

**CRITICAL
CAVEKARST**

NM OIL CONSERVATION
ARTESIA DISTRICT

AUG 3 2015

ATS-15-3
FORM APPROVED
OMB No. 1004-0137
Expires October 31, 2014

BHL

UNITED STATES
DEPARTMENT OF THE INTERIOR
BUREAU OF LAND MANAGEMENT

RECEIVED



APPLICATION FOR PERMIT TO DRILL OR REENTER

1a. Type of work: <input checked="" type="checkbox"/> DRILL <input type="checkbox"/> REENTER		5. Lease Serial No. NMNM 17222 & NMNM 102911
1b. Type of Well: <input checked="" type="checkbox"/> Oil Well <input checked="" type="checkbox"/> Gas Well <input type="checkbox"/> Other <input checked="" type="checkbox"/> Single Zone <input type="checkbox"/> Multiple Zone		6. If Indian, Allottee or Tribe Name N/A
2. Name of Operator NADEL AND GUSSMAN PERMIAN, L.L.C.		7. If Unit or CA Agreement, Name and No. N/A
3a. Address 601 NORTH MARIENFELD, SUITE 508 MIDLAND, TX 79701	3b. Phone No. (include area code) (432) 682-4429	8. Lease Name and Well No. KYLE 34 FEDERAL #5H
4. Location of Well (Report location clearly and in accordance with any State requirements.)* At surface 225' FSL & 990' FEL, UL P At proposed prod. zone 330' FNL & 990' FEL, UL A		9. API Well No. 30-OIS-43295
14. Distance in miles and direction from nearest town or post office* APPROX. 4 MILES SOUTH OF MALAGA, NM		10. Field and Pool, or Exploratory WILLOW LAKE, WOLFCAMP (G)(97721)
15. Distance from proposed* location to nearest property or lease line, ft. (Also to nearest drig. unit line, if any) 225 FT	16. No. of acres in lease 240	11. Sec., T. R. M. or Blk. and Survey or Area SEC. 34, T-24-S, R28-E
18. Distance from proposed location* to nearest well, drilling, completed, applied for, on this lease, ft. 125 FT MOSAIC 34 FED #2H	19. Proposed Depth 15,186 MD, 10,575 TVD	12. County or Parish EDDY
21. Elevations (Show whether DF, KDB, RT, GL, etc.) 2993' GL	22. Approximate date work will start* 02/01/2015	13. State NM
23. Estimated duration 45 DAYS		

24. Attachments

The following, completed in accordance with the requirements of Onshore Oil and Gas Order No. 1, must be attached to this form:

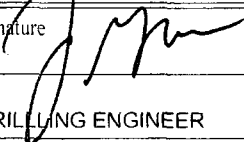
- Well plat certified by a registered surveyor.
- A Drilling Plan.
- A Surface Use Plan (if the location is on National Forest System Lands, the SUPO must be filed with the appropriate Forest Service Office).
- Bond to cover the operations unless covered by an existing bond on file (see Item 20 above).
- Operator certification
- Such other site specific information and/or plans as may be required by the BLM.

25. Signature 	Name (Printed/Typed) JASON GOSS	Date 09/05/2014
Title DRILLING ENGINEER		
Approved by (Signature) 	Name (Printed/Typed) Steve Caffey	Date JUL 28 2015
Title FIELD MANAGER	Office CARLSBAD FIELD OFFICE	

Application approval does not warrant or certify that the applicant holds legal or equitable title to those rights in the subject lease which would entitle the applicant to conduct operations thereon.

Conditions of approval, if any, are attached.

APPROVAL FOR TWO YEARS

Title 18 U.S.C. Section 1001 and Title 43 U.S.C. Section 1212, make it a crime for any person knowingly and willfully to make to any department or agency of the United States any false, fictitious or fraudulent statements or representations as to any matter within its jurisdiction.

(Continued on page 2)

*(Instructions on page 2)

Carlsbad Controlled Water Basin

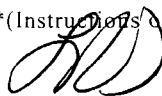
8/14/15

Approval Subject to General Requirements
& Special Stipulations Attached

**SEE ATTACHED FOR
CONDITIONS OF APPROVAL**

OPERATOR CERTIFICATION

I certify that I, or someone under my direct supervision, have inspected the drill site and access route proposed herein; that I am familiar with the conditions that presently exist; that I have full knowledge of State and Federal Laws applicable to this operation; that the statements made in this APD package are, to the best of my knowledge, true, and correct; and that the work associated with the operations proposed herein will be performed in conformity with this APD package and the terms and conditions under which it is approved. I also certify that I, or the company I represent, am responsible for the operations conducted under this application. These statements are subject to the provisions of 18 U.S.C. 1001 for the filing of false statements. Executed the 5th day of September 2014.

Name: Jason Goss

Position: Drilling Engineer

Address: 601 N. Marienfeld Suite 508

Telephone: 432-682-4429

Email: jgoss@naguss.com

Signed: _____

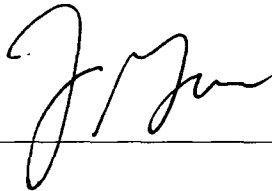
A handwritten signature in black ink, appearing to read 'J. Goss', is written over a horizontal line.

DISTRICT I
1625 N. French Dr., Hobbs, NM 88240
Phone: (575) 393-6101 Fax: (575) 393-0720

DISTRICT II
813 S. First St., Artesia, NM 88210
Phone: (575) 748-1283 Fax: (575) 748-3720

DISTRICT III
1000 Rio Brazos Road, Aztec, NM 87410
Phone: (505) 334-0175 Fax: (505) 334-0170

DISTRICT IV
1220 S. St. Francis Dr., Santa Fe, NM 87505
Phone: (505) 476-1400 Fax: (505) 476-3462

State of New Mexico
Energy, Minerals & Natural Resources Department
OIL CONSERVATION DIVISION
1220 South St. Francis Dr.
Santa Fe, New Mexico 87505

Form C-102
Revised August 1, 2011
Submit one copy to appropriate
District Office

AMENDED REPORT

WELL LOCATION AND ACREAGE DEDICATION PLAT

API Number 30-015-43295	Pool Code 97721	Pool Name WC, SALT DRAW, Wolfcamp, (G)
Property Code 26599	Property Name KYLE 34 FEDERAL	Well Number 5H
CURID No. 155615	Operator Name NADEL & GUSSMAN PERMIAN, LLC	Elevation 2993'

Surface Location

UL or lot No	Section	Township	Range	Lot Idn	Feet from the	North/South line	Feet from the	East/West line	County
P	34	24-S	28-E		225	SOUTH	990	EAST	EDDY

Bottom Hole Location If Different From Surface

UL or lot No	Section	Township	Range	Lot Idn	Feet from the	North/South line	Feet from the	East/West line	County
A	34	24-S	28-E		330	NORTH	990	EAST	EDDY

Dedicated Acres 160 320	Joint or Infill	Consolidation Code	Order No.
-----------------------------------	-----------------	--------------------	-----------

NO ALLOWABLE WILL BE ASSIGNED TO THIS COMPLETION UNTIL ALL INTERESTS HAVE BEEN CONSOLIDATED OR A NON-STANDARD UNIT HAS BEEN APPROVED BY THE DIVISION

<p>GEODETIC COORDINATES NAD 27 NME</p> <p>BOTTOM HOLE LOCATION Y=429400.5 N X=581583.8 E LAT.=32.180263° N LONG.=104.069315° W</p> <p>CORNER COORDINATES TABLE NAD 27 NME A - Y=429728.9 N, X=581338.1 E B - Y=429735.0 N, X=582670.2 E C - Y=424364.6 N, X=582725.3 E D - Y=424358.1 N, X=581384.2 E</p> <p>CORNER COORDINATES TABLE NAD 83 NME A - Y=429787.2 N, X=622521.8 E B - Y=429793.4 N, X=623854.0 E C - Y=424422.8 N, X=623909.2 E D - Y=424416.4 N, X=622568.1 E</p> <p>GEODETIC COORDINATES NAD 27 NME</p> <p>SURFACE LOCATION Y=424584.8 N X=581733.2 E LAT.=32.167025° N LONG.=104.069194° W</p>	<p>GEODETIC COORDINATES NAD 83 NME</p> <p>BOTTOM HOLE LOCATION Y=429458.9 N X=582867.6 E LAT.=32.180386° N LONG.=104.069806° W</p> <p>CORNER COORDINATES TABLE NAD 83 NME A - Y=429787.2 N, X=622521.8 E B - Y=429793.4 N, X=623854.0 E C - Y=424422.8 N, X=623909.2 E D - Y=424416.4 N, X=622568.1 E</p> <p>GEODETIC COORDINATES NAD 83 NME</p> <p>SURFACE LOCATION Y=424643.0 N X=622917.1 E LAT.=32.167147° N LONG.=104.069584° W</p>	<p>DETAIL</p> <p>2995.1'</p> <p>2989.4'</p> <p>600'</p> <p>600'</p> <p>2997.3'</p> <p>2995.3'</p> <p>0 225'</p>	<p>OPERATOR CERTIFICATION</p> <p>I hereby certify that the information herein is true and complete to the best of my knowledge and belief, and that this organization either owns a working interest or unleased mineral interest in the land including the proposed bottom hole location or has a right to drill this well at this location pursuant to a contract with an owner of such mineral or working interest, or to a voluntary pooling agreement or a compulsory pooling order heretofore entered by the division.</p> <p><i>[Signature]</i> 8/27/14 Jason Goss jgoss@naguss.com</p> <p>SURVEYOR CERTIFICATION</p> <p>I hereby certify that the well location shown on this plat was plotted from field notes of actual surveys made by me or under my supervision, and that the same is true and correct to the best of my belief.</p> <p>MARCH 21, 2014</p> <p>Date of Survey Signature & Seal of Professional Surveyor <i>[Signature]</i> 4/28/14 Certificate Number Gary O. Eidson 12641 Ronald J. Eidson 3239 ACK TWSO W.O. 14110293</p>
---	--	---	---

VICINITY MAP

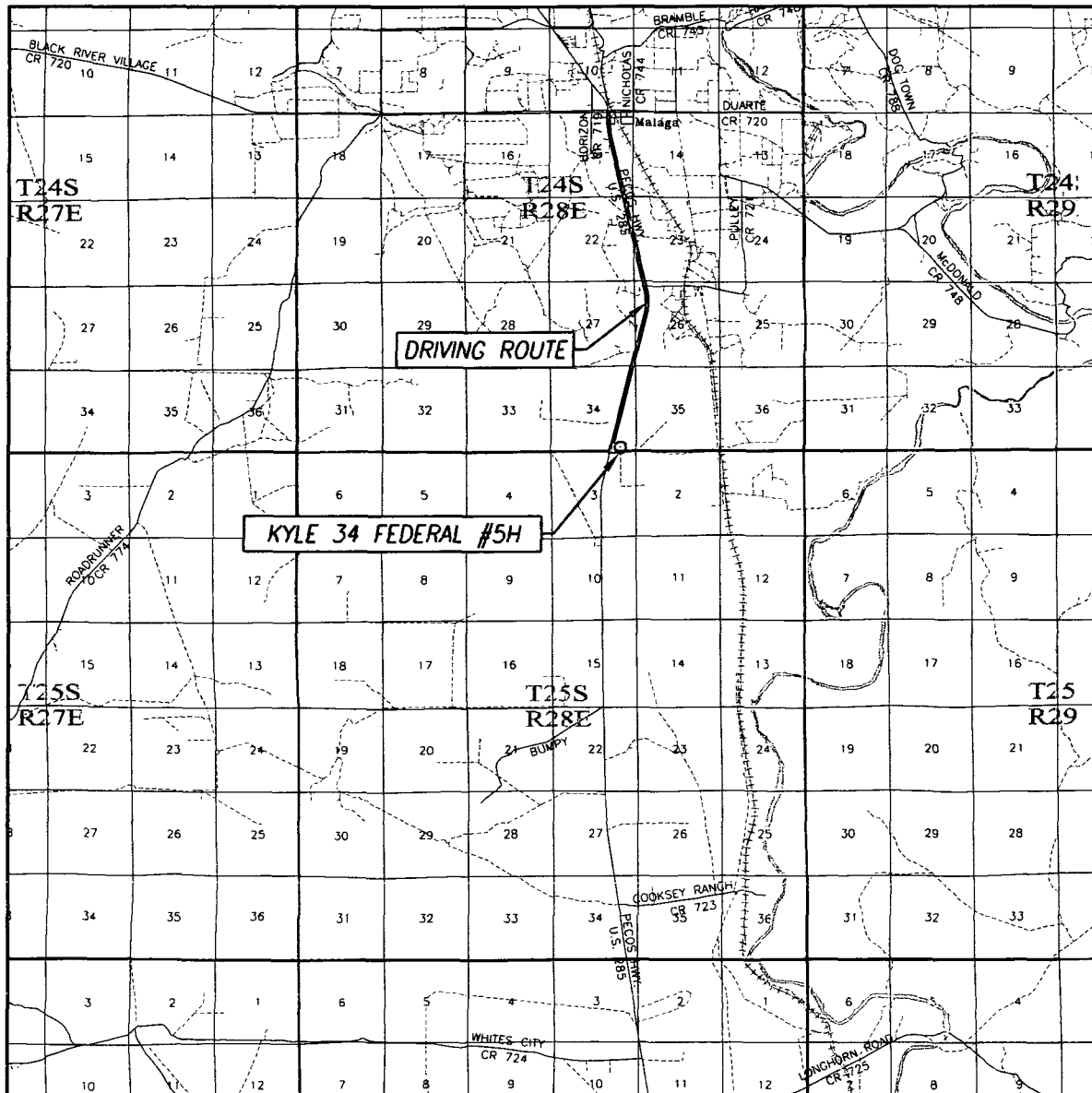

SCALE: 1" = 2 MILES

DRIVING ROUTE: SEE LOCATION VERIFICATION MAP

SEC. 34 TWP. 24-S RGE. 28-E

SURVEY N.M.P.M.

COUNTY EDDY STATE NEW MEXICO

DESCRIPTION 225' FSL & 990' FEL

ELEVATION 2993'

OPERATOR NADEL & GUSSMAN
PERMIAN, LLC

LEASE KYLE 34 FEDERAL



PROVIDING SURVEYING SERVICES
SINCE 1946

JOHN WEST SURVEYING COMPANY

412 N. DAL PASO HOBBS, N.M. 88240
(575) 393-3117 www.jwsc.biz
TBPLS# 10021000

LOCATION VERIFICATION MAP

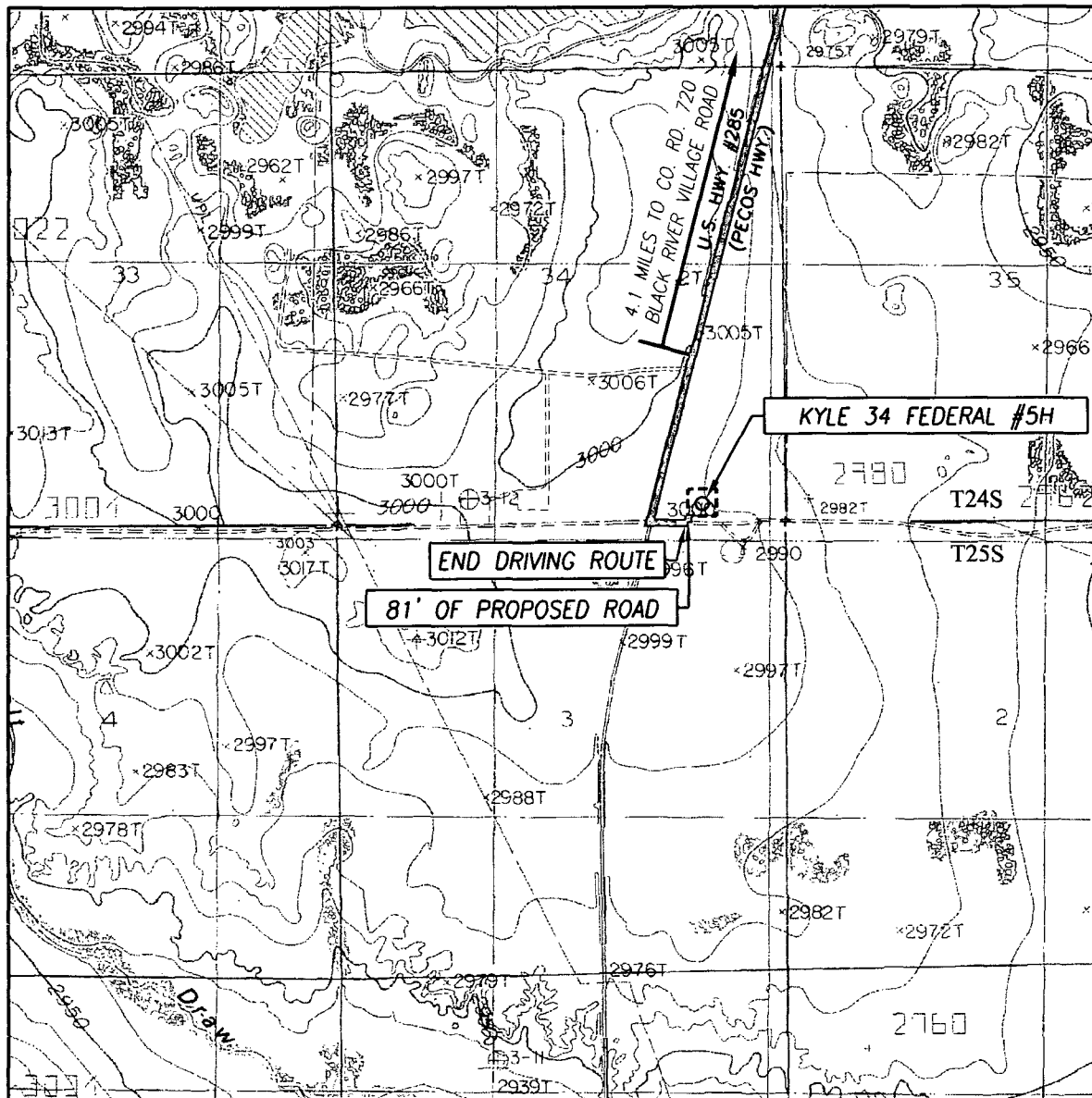

SCALE: 1" = 2000'

CONTOUR INTERVAL:
MALAGA, N.M. - 10'

SEC. 34 TWP. 24-S RGE. 28-E
 SURVEY N.M.P.M.
 COUNTY EDDY STATE NEW MEXICO
 DESCRIPTION 225' FSL & 990' FEL
 ELEVATION 2993'
 OPERATOR NADEL & GUSSMAN
PERMIAN, LLC
 LEASE KYLE 34 FEDERAL
 U.S.G.S. TOPOGRAPHIC MAP
 MALAGA, N.M.

DIRECTIONS TO KYLE 34 FEDERAL #5H:

FROM THE INTERSECTION OF U.S. HWY. 285 (PECOS HWY.)
 AND CO. RD. 720 (BLACK RIVER VILLAGE RD.). GO SOUTH ON
 U.S. HWY. 285 APPROX. 4.1 MILES; TURN LEFT AND GO EAST
 APPROX. 250 FEET TO STAKED ROAD. FOLLOW STAKED ROAD
 NORTH APPROX. 81 FEET TO THE SOUTHWEST CORNER OF
 THIS LOCATION.



PROVIDING SURVEYING SERVICES
 SINCE 1946
JOHN WEST SURVEYING COMPANY
 412 N. DAL PASO HOBBS, N.M. 88240
 (575) 393-3117 www.jwsc.biz
 TBPLS# 10021000

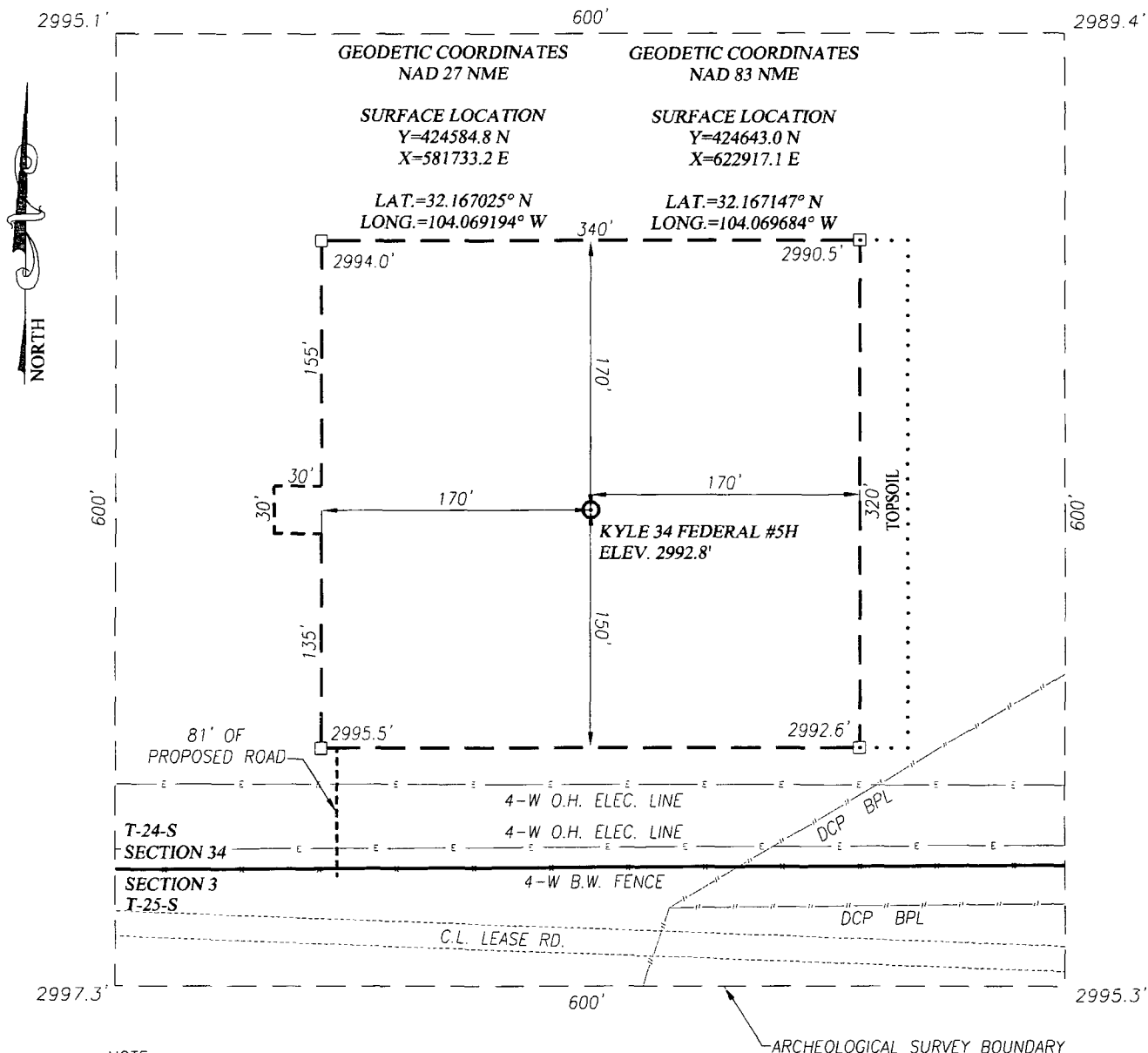

NOTE:
SEE "LOCATION VERIFICATION MAP"
FOR PROPOSED ROAD LOCATION.

DIRECTIONS TO KYLE 34 FEDERAL #5H:

FROM THE INTERSECTION OF U.S. HWY. 285 (PECOS HWY.)
AND CO. RD. 720 (BLACK RIVER VILLAGE RD.), GO SOUTH ON
U.S. HWY. 285 APPROX. 4.1 MILES; TURN LEFT AND GO EAST
APPROX. 250 FEET TO STAKED ROAD. FOLLOW STAKED ROAD
NORTH APPROX. 81 FEET TO THE SOUTHWEST CORNER OF
THIS LOCATION.

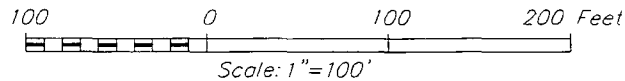

NADEL & GUSSMAN PERMIAN, LLC

KYLE 34 FEDERAL #5H WELL
LOCATED 225 FEET FROM THE SOUTH LINE
AND 990 FEET FROM THE EAST LINE OF SECTION 34,
TOWNSHIP 24 SOUTH, RANGE 28 EAST, N.M.P.M.,
EDDY COUNTY, NEW MEXICO



PROVIDING SURVEYING SERVICES
SINCE 1946
JOHN WEST SURVEYING COMPANY
412 N. DAL PASO HOBBS, N.M. 88240
(575) 393-3117 www.jwsc.biz
TBPLS# 10021000

Survey Date: 3/21/14	CAD Date: 4/22/14	Drawn By: ACK
W.O. No.: 14110293	Rev: .	Rel. W.O.: Sheet 1 of 1

DRILLING AND OPERATIONS PLAN
NADEL AND GUSSMAN PERMIAN, L.L.C.
KYLE 34 FEDERAL #5H

Surface: 225' FSL & 990' FEL, UL P
 BHL: 330' FNL & 990' FEL, UL A
 Sec 34, T-24-S, R-28-E
 Eddy County, New Mexico

1. Geological Surface Formation: **Permian and Quaternary Alluvium.**
2. Horizontal Oil well. No pilot hole, total depth 15,186', depth to Fresh Water 200'. **Elevation 2993'**

3. **TOPS OF IMPORTANT GEOLOGICAL MARKERS: TVD**

Rustler	surface
Top Salt	1774'
BX (base salt)	2311'
Delaware Mountain Group	2510'
Bell Canyon	2633'
Cherry Canyon	3470'
Brushy Canyon	5036'
Bone Springs Ls	6270'
Avalon Shale	6597'
1 st Bone Springs Sand	7226'
2 nd Bone Springs Sand	8000'
3 rd Bone Spring Sand	9170'
Wolfcamp	9450'
Wolfcamp Horizontal Target	10,575'

4. **Estimated Depth of Anticipated/Possible Water, Oil or Gas:**

Rustler/Castile	0-200'	Fresh Water from WAIDS database
Bell Canyon	2633	Oil, gas and water
Brushy Canyon	5036	Oil, gas and water
Bone Springs	6270	Oil, gas and water
Wolfcamp	9450	Oil, gas and water

No other formations are expected to yield oil, gas or fresh water in measurable volumes. The surface fresh water will be protected by setting 13 3/8" casing at 400' and circulating cement back to surface, all other intervals will be isolated by the 9 5/8" intermediate and 7" production casing.

5. Proposed Casing Program

HOLE SIZE	CASING SIZE	WT./GRADE	THREAD/COLLAR	SETTING DEPTH	TOP CEMENT
Conductor	20"	94# H-40	8rd STC	40'	Surface**
17.5"	13 3/8" (new)	48# H-40	8rd STC	400'	Surface**
12.25"	9 5/8" (new)	36# J-55	8rd LTC	2,600'	Surface**
8.75"	7" (new)	26# P-110	8rd BTC	10,500'	Surface**
*6.125"	4 1/2" (new)	13.5# P-110	8rd LTC	10,000'-15,100'	liner top**

*start 6.125" hole at end of curve 10,500' md, 4.5" casing set with liner hanger.

** When running casing keep liquid filled and void of air

See COA

MINIMUM SAFETY FACTORS:

BURST 1.125

COLLAPSE 1.125

TENSION 1.8

ALL CASING WILL BE NEW API APPROVED

CEMENT PROGRAM-ALL CEMENT BLENDS WILL BE TESTED TO BLM MINIMUM REQUIREMENTS.

A. 13 3/8"	SURFACE	CEMENT TO SURFACE	100% EXCESS OVER CALCULATED
		450 SACKS CLASS "C"+2%CACL+.25# CELLO-FLAKE+.25% DEFOAMER, 14.8 PPG, 1.35 YIELD, 6.34 GAL/SK	
B. 9 5/8"	INTERMEDIATE	CEMENT TO SURFACE	75% EXCESS LEAD, 50% TAIL
		LEAD 600 SACKS CLASS "C" 35/65 +6% BENTONITE+5% SALT+.25% DEFOAMER 12.8 PPG, 1.9 YIELD, 11.2 GAL/SK	
		TAIL 200 SACKS CLASS "C" + .25% DEFOAMER, 14.8 PPG, 1.33 YIELD, 6.34 GAL/SK	
C. 7"	PRODUCTION	CEMENT TO SURFACE	50% EXCESS OVER CALCULATED.
		LEAD 800 SACKS CLASS C 50/50 +10% BENTONITE +.15% C-20 RETARDER +3# STAR SEAL +.3% C-12 FLUID LOSS+.3% SALT+.25% DEFOAMER, 11.8 PPG, 2.37 YIELD, 13.52 GAL/SK	
		TAIL 250 SACKS CLASS "H" +.5% FL-10+.2% C-20, 15.6 PPG, 1.2 YIELD, 5.5 GAL/SK	
D. 4.5" PRODUCTION LINER		CEMENT TO LINER TOP	50% EXCESS OVER CALCULATED
		TAIL SLURRY: 750 SACKS PVL ACIDSOLID +30% CALCIUM CARBONATE, +5%PF174, +.7% PF606 + .2% PF153 +.4% PF813 +.4 PPS PF46, 13.0 PPG 1.87 YIELD 9.517 GALLONS/SACK MIX WATER	

See COA

SPECIFICATIONS FOR PRESSURE CONTROL EQUIPMENT: (EXHIBIT #5)

See COA

A 2000# WP Annular will be installed after running the 13-3/8" casing. A 5,000# WP Double Ram BOP and 5,000 annular will be installed after running the 9-5/8" and 7" casing. Pressure test will be conducted prior to drilling out under all casing strings. BOP controls will be installed prior to drilling under surface casing and will remain in use until completion of drilling operations. BOP's will be inspected and operated as recommended in Onshore Order #2. A Kelly cock and a sub equipped with a full opening valve sized to fit the drill pipe and collars will be available on the rig floor in the open position when the Kelly is not in use. 7" and 9-5/8" BOP will be tested to 5000# and the annular to 2500# with a third party testing company before drilling below each shoe. If operations last more than 30 days from 1st test, will test again as per BLM Onshore Oil and Gas order #2.

MUD PROGRAM:

Spud and drill 17 1/2" surface hole with **fresh water (8.4 to 8.7 ppg)** to a depth of approx 400'. Control lost circulation with paper and LCM pills. Viscosity 28-55, no fluid loss control. Fresh water gel sweeps.

Drill 12 1/4" hole from 400' to 2,600' with **Brine (10.0 ppg)**. Control lost circulation with paper and LCM pills. Viscosity 28-36, no fluid loss control. Salt water gel sweeps.

Drill 8 3/4" production hole from 2,600' to 10,500' **cut brine (8.8 to 10.0 ppg)**. Control lost circulation with paper and LCM pills. Clean hole with salt water sweeps as necessary. System properties: viscosity 28-32, fluid loss <30 ml/30min.

Drill 6 1/8" horizontal production hole from 10,500'-15,100' with **Brine water (10.5-12.8 ppg)**, control filtrate and increase viscosity with Xanthan gum and Poly Anionic Cellulose. System Properties funnel viscosity 35-50 seconds, fluid loss <10 ml/30min, chlorides 150k.

All necessary mud products for weight addition and fluid loss control will be on location at all times. Mud program subject to change due to hole conditions.

Mud monitoring system: Mud will be maintained and checked daily for mud weight, viscosity, API water loss, pH, etc. Additional electronic monitoring will include a pit volume totalizer to monitor mud volume in active system, pump rate, and mud return flow percentage. H2S monitors and alarms will be located on rig floor, shale shakers, and mud tanks (see rig plat). Gas chromatograph with monitor hydrocarbon gas content of mud from 2,600' to TD. Third party corrosion company will utilize H2S/oxygen scavengers to monitor for corrosion and limit damage to tubulars.

Auxiliary Equipment

- A. A Kelly cock will be in the drill string at all times.
- B. A full opening drill pipe stabbing valve having the appropriate connections will be on the rig floor at all times
- C. Hydrogen Sulfide detection equipment will be in operation after drilling out the 13 3/8" casing shoe until the 4 1/2" liner is run and set and rigging down operations have begun.

TESTING, LOGGING & CORING PROGRAM:

See COA

- a. Testing: No DST's will be conducted.
- b. Mud logging will take place from 2,600ft to TD 10ft samples
- c. Gyro survey will be run at KOP of 10,086'
- d. MWD (directional surveys) and LWD (gamma) surveys will be taken from KOP (10,086') to TD 14,935ft
- e. Cased hole CBL/Gamma

POTENTIAL HAZARDS:

No significant hazards are expected, Pressure gradient of .50 psi/ft. Normal temperature gradient is expected. Anticipated pressure 5287 psi at 10,575 ft. Expected temperature at 10,575 TVD is 160 deg F. Lost circulation may occur, no H₂S is expected, but the operator will utilize a 3rd party H₂S monitoring package from 400' to TD. No losses or H₂s occurred in the Kyle Federal #1 or #2H. If H₂S is encountered the operator will comply with the provisions of onshore oil and gas order no 6. All personnel will be familiar with all aspects of safe operation of equipment being used to drill this well.

ANTICIPATED STARTING DATE & DURATION:

Nadel & Gussman Permian, LLC anticipates drilling operations to begin around February 1, 2015 and completed in approximately 45 days. An additional 15 days will be needed for completion activities. Road and location construction will begin after the BLM has approved the APD.



Jason Goss, Drilling Engineer
Nadel & Gussman Permian, LLC

5-12-15

Date

Nadel and Gussman Permian, LLC

Project: Eddy County, New Mexico (NAD27)
 Site: Kyle 34 Federal
 Well: 5H
 Wellbore: Wellbore #1 Job # 1411545
 Design: Plan #1 08-19-14
 Rig: Patriot 5



PHOENIX
 TECHNOLOGY SERVICES



Azimuths to Grid North
 True North: -0.14°
 Magnetic North: 7.28°
 Magnetic Field
 Strength: 48213.7nT
 Dip Angle: 59.97°
 Date: 08/18/2014
 Model: IGRF2010_14

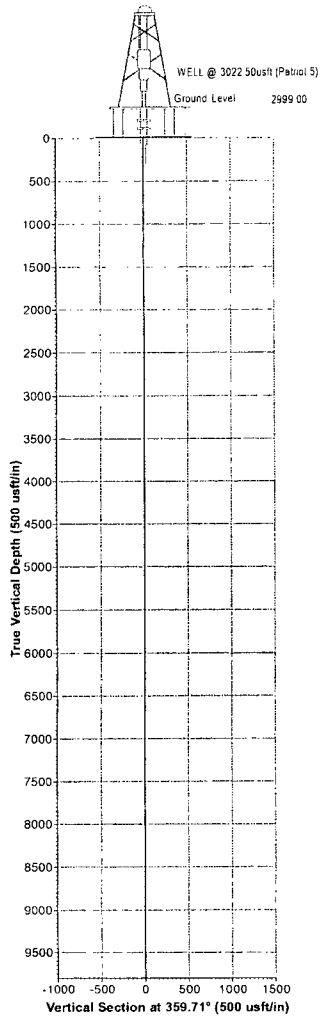

WELL DETAILS											
					Ground Level	2999.00					
					Eastings	581733.20			Latitude		Longitude
										32° 10' 1.28931 N	104° 4' 9.09770 W
	-N/S				+E/W						
	0.00				0.00						
SECTION DETAILS											
Sec	MD	Inc	Δα	TVD	+N/S	+E/W	Diag	TFace	VSecl	Target	Annotation
1	0.00	0.00	0.00	0.00	0.00	0.00	0.00	0.00	0.00		
2	10097.50	0.00	0.00	10097.50	0.00	0.00	0.00	0.00	0.00		KOP: Start Build 12.00°/100'
3	10847.50	90.00	2.15	10574.95	477.13	17.91	12.00	2.15	477.03		LP at 90° Inc. Start Turn 3.00°/100'
4	10938.75	90.00	359.41	10574.97	568.36	19.16	3.00	-90.01	568.26		Hold 359.41° Azm
5	15186.31	90.00	359.41	10575.00	4815.70	-24.40	0.00	0.00	4815.76	BHL Kyle 34 Fed 5H	TD at 15186.31
DESIGN TARGET DETAILS											
Name				TVD	+N/S	+E/W	Northings	Eastings	Latitude	Longitude	Shape
BHL Kyle 34 Fed 5H				10575.00	4815.70	-24.40	425400.50	581708.80	32° 10' 48.94779 N	104° 4' 9.24405 W	Point
CASING DETAILS											
No casing data is available											
LEGEND											
— Plan #1 08-19-14											

Map System: US State Plane 1927 (Exact solution)
 Datum: NAD 1927 (NADCON CONUS)
 Ellipsoid: Clarke 1866
 Zone Name: New Mexico East 3001
 Local Origin: Well 5H, Grid North
 Latitude: 32° 10' 1.28931 N
 Longitude: 104° 4' 9.09770 W
 Grid East: 581733.20
 Grid North: 424584.80
 Scale Factor: 1.000
 Geomagnetic Model: IGRF2010_14
 Sample Date: 18-Aug-14
 Magnetic Declination: 7.42°
 Dip Angle from Horizontal: 59.97°
 Magnetic Field Strength: 48214
 To convert a Magnetic Direction to a Grid Direction, Add 7.28°
 To convert a Magnetic Direction to a True Direction, Add 7.42° East
 To convert a True Direction to a Grid Direction, Subtract 0.14°
FORMATION TOP DETAILS
 No formation data is available

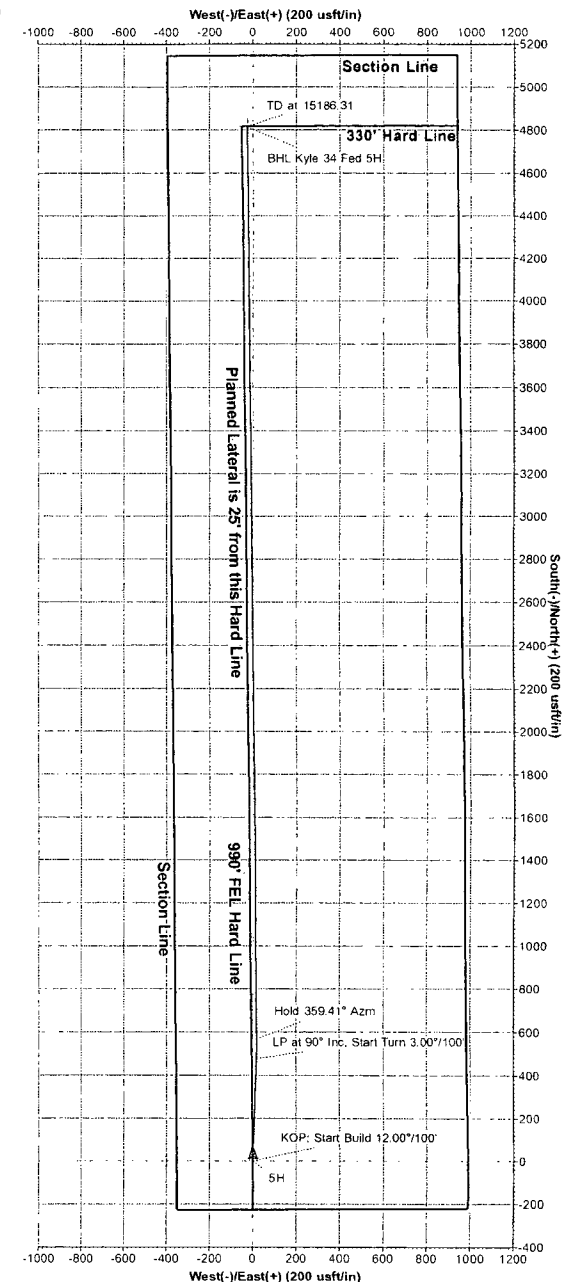
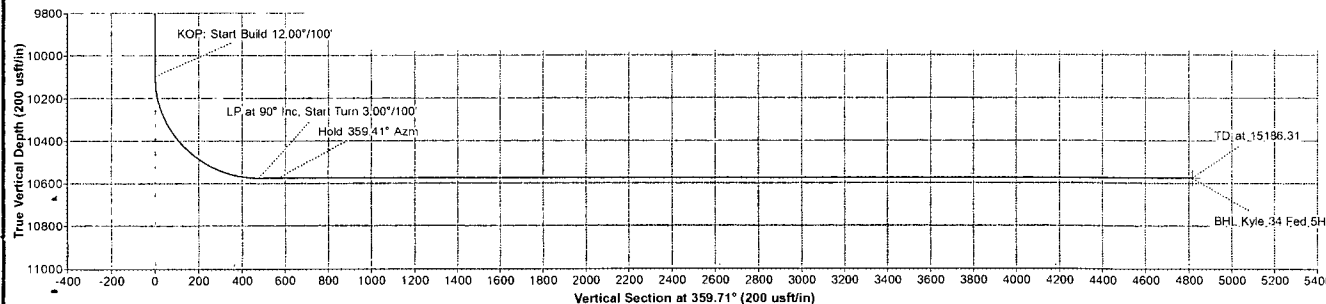
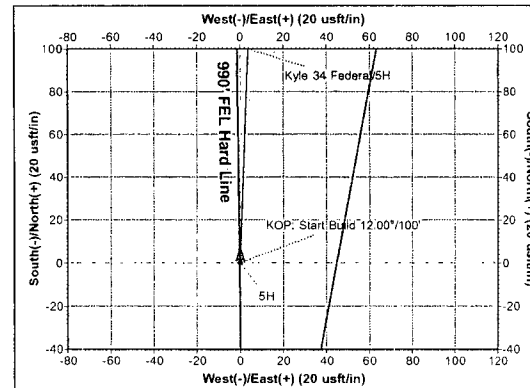
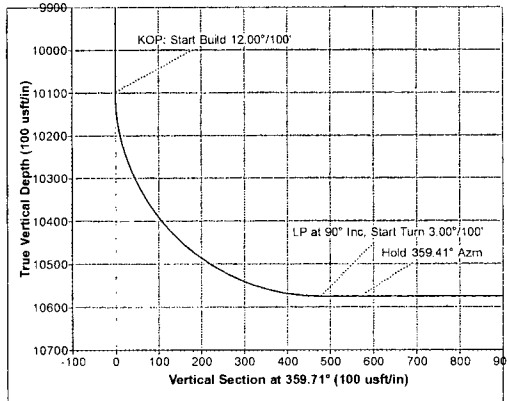

NM OIL CONSERVATION
ARTESIA DISTRICT

AUG 3 2015

RECEIVED

Nadel and Gussman Permian, LLC

Eddy County, New Mexico (NAD27)

Kyle 34 Federal

5H

Wellbore #1 Job # 1411545

Plan: Plan #1 08-19-14

Standard Planning Report

19 August, 2014



Phoenix Technology Services
Planning Report



Database:	Compass 5000 GCR DB	Local Co-ordinate Reference:	Well 5H
Company:	Nadel and Gussman Permian, LLC	TVD Reference:	WELL @ 3022.50usft (Patriot 5)
Project:	Eddy County, New Mexico (NAD27)	MD Reference:	WELL @ 3022.50usft (Patriot 5)
Site:	Kyle 34 Federal	North Reference:	Grid
Well:	5H	Survey Calculation Method	Minimum Curvature
Wellbore:	Wellbore #1 Job # 1411545		
Design:	Plan #1 08-19-14		

Project: Eddy County, New Mexico (NAD27)			
Map System:	US State Plane 1927 (Exact solution)	System Datum:	Mean Sea Level
Geo Datum:	NAD 1927 (NADCON CONUS)		
Map Zone:	New Mexico East 3001		

Site		Kyle 34 Federal			
Site Position:		Northing:	424,669.90 usft	Latitude:	32° 10' 2.22727 N
From:	Map	Easting:	577,690.20 usft	Longitude:	104° 4' 56.13216 W
Position Uncertainty:	0.00 usft	Slot Radius:	13-3/16 "	Grid Convergence:	0.13 °

Well:	5H					
Well Position	+N/-S	-85.10 usft	Northing:	424,584.80 usft	Latitude:	32° 10' 1.28931 N
	+E/-W	4,043.00 usft	Easting:	581,733.20 usft	Longitude:	104° 4' 9.09770 W
Position Uncertainty		0.00 usft	Wellhead Elevation:	0.00 usft	Ground Level:	2,999.00 usft

Wellbore		Wellbore #1 Job # 1411545			
Magnetics	Model Name	Sample Date	Declination (°)	Dip Angle (°)	Field Strength (nT)
	IGRF2010_14	08/18/14	7.42	59.97	48,214

Design	Plan #1 08-19-14			
Audit Notes:				
Version:	Phase:	PROTOTYPE	Tie On Depth:	0.00
Vertical Section:	Depth From (TVD) (usft)	+N/-S (usft)	+E/-W (usft)	Direction (°)
	0.00	0.00	0.00	359.71

Plan Sections										
Measured Depth (usft)	Inclination (°)	Azimuth (°)	Vertical Depth (usft)	+N/-S (usft)	+E/-W (usft)	Dogleg Rate (°/100usft)	Build Rate (°/100usft)	Turn Rate (°/100usft)	TFO (°)	Target
0.00	0.00	0.00	0.00	0.00	0.00	0.00	0.00	0.00	0.00	
10,097.50	0.00	0.00	10,097.50	0.00	0.00	0.00	0.00	0.00	0.00	
10,847.50	90.00	2.15	10,574.97	477.13	17.91	12.00	12.00	0.00	2.15	
10,938.75	90.00	359.41	10,574.97	568.36	19.16	3.00	0.00	-3.00	-90.01	
15,186.31	90.00	359.41	10,575.00	4,815.70	-24.40	0.00	0.00	0.00	0.00	BHL Kyle 34 Fed 5H

Phoenix Technology Services
Planning Report



Database:	Compass 5000 GCR DB	Local Co-ordinate Reference:	Well 5H
Company:	Nadel and Gussman Permian, LLC	TVD Reference:	WELL @ 3022.50usft (Patriot 5)
Project:	Eddy County, New Mexico (NAD27)	MD Reference:	WELL @ 3022.50usft (Patriot 5)
Site:	Kyle 34 Federal	North Reference:	Grid
Well:	5H	Survey Calculation Method:	Minimum Curvature
Wellbore:	Wellbore #1 Job # 1411545		
Design:	Plan #1 08-19-14		

Planned Survey									
Measured Depth (usft)	Inclination (°)	Azimuth (°)	Vertical Depth (usft)	+N/-S (usft)	+E/-W (usft)	Vertical Section (usft)	Dogleg Rate (°/100usft)	Build Rate (°/100usft)	Turn Rate (°/100usft)
0.00	0.00	0.00	0.00	0.00	0.00	0.00	0.00	0.00	0.00
100.00	0.00	0.00	100.00	0.00	0.00	0.00	0.00	0.00	0.00
200.00	0.00	0.00	200.00	0.00	0.00	0.00	0.00	0.00	0.00
300.00	0.00	0.00	300.00	0.00	0.00	0.00	0.00	0.00	0.00
400.00	0.00	0.00	400.00	0.00	0.00	0.00	0.00	0.00	0.00
500.00	0.00	0.00	500.00	0.00	0.00	0.00	0.00	0.00	0.00
600.00	0.00	0.00	600.00	0.00	0.00	0.00	0.00	0.00	0.00
700.00	0.00	0.00	700.00	0.00	0.00	0.00	0.00	0.00	0.00
800.00	0.00	0.00	800.00	0.00	0.00	0.00	0.00	0.00	0.00
900.00	0.00	0.00	900.00	0.00	0.00	0.00	0.00	0.00	0.00
1,000.00	0.00	0.00	1,000.00	0.00	0.00	0.00	0.00	0.00	0.00
1,100.00	0.00	0.00	1,100.00	0.00	0.00	0.00	0.00	0.00	0.00
1,200.00	0.00	0.00	1,200.00	0.00	0.00	0.00	0.00	0.00	0.00
1,300.00	0.00	0.00	1,300.00	0.00	0.00	0.00	0.00	0.00	0.00
1,400.00	0.00	0.00	1,400.00	0.00	0.00	0.00	0.00	0.00	0.00
1,500.00	0.00	0.00	1,500.00	0.00	0.00	0.00	0.00	0.00	0.00
1,600.00	0.00	0.00	1,600.00	0.00	0.00	0.00	0.00	0.00	0.00
1,700.00	0.00	0.00	1,700.00	0.00	0.00	0.00	0.00	0.00	0.00
1,800.00	0.00	0.00	1,800.00	0.00	0.00	0.00	0.00	0.00	0.00
1,900.00	0.00	0.00	1,900.00	0.00	0.00	0.00	0.00	0.00	0.00
2,000.00	0.00	0.00	2,000.00	0.00	0.00	0.00	0.00	0.00	0.00
2,100.00	0.00	0.00	2,100.00	0.00	0.00	0.00	0.00	0.00	0.00
2,200.00	0.00	0.00	2,200.00	0.00	0.00	0.00	0.00	0.00	0.00
2,300.00	0.00	0.00	2,300.00	0.00	0.00	0.00	0.00	0.00	0.00
2,400.00	0.00	0.00	2,400.00	0.00	0.00	0.00	0.00	0.00	0.00
2,500.00	0.00	0.00	2,500.00	0.00	0.00	0.00	0.00	0.00	0.00
2,600.00	0.00	0.00	2,600.00	0.00	0.00	0.00	0.00	0.00	0.00
2,700.00	0.00	0.00	2,700.00	0.00	0.00	0.00	0.00	0.00	0.00
2,800.00	0.00	0.00	2,800.00	0.00	0.00	0.00	0.00	0.00	0.00
2,900.00	0.00	0.00	2,900.00	0.00	0.00	0.00	0.00	0.00	0.00
3,000.00	0.00	0.00	3,000.00	0.00	0.00	0.00	0.00	0.00	0.00
3,100.00	0.00	0.00	3,100.00	0.00	0.00	0.00	0.00	0.00	0.00
3,200.00	0.00	0.00	3,200.00	0.00	0.00	0.00	0.00	0.00	0.00
3,300.00	0.00	0.00	3,300.00	0.00	0.00	0.00	0.00	0.00	0.00
3,400.00	0.00	0.00	3,400.00	0.00	0.00	0.00	0.00	0.00	0.00
3,500.00	0.00	0.00	3,500.00	0.00	0.00	0.00	0.00	0.00	0.00
3,600.00	0.00	0.00	3,600.00	0.00	0.00	0.00	0.00	0.00	0.00
3,700.00	0.00	0.00	3,700.00	0.00	0.00	0.00	0.00	0.00	0.00
3,800.00	0.00	0.00	3,800.00	0.00	0.00	0.00	0.00	0.00	0.00
3,900.00	0.00	0.00	3,900.00	0.00	0.00	0.00	0.00	0.00	0.00
4,000.00	0.00	0.00	4,000.00	0.00	0.00	0.00	0.00	0.00	0.00
4,100.00	0.00	0.00	4,100.00	0.00	0.00	0.00	0.00	0.00	0.00
4,200.00	0.00	0.00	4,200.00	0.00	0.00	0.00	0.00	0.00	0.00
4,300.00	0.00	0.00	4,300.00	0.00	0.00	0.00	0.00	0.00	0.00
4,400.00	0.00	0.00	4,400.00	0.00	0.00	0.00	0.00	0.00	0.00
4,500.00	0.00	0.00	4,500.00	0.00	0.00	0.00	0.00	0.00	0.00
4,600.00	0.00	0.00	4,600.00	0.00	0.00	0.00	0.00	0.00	0.00
4,700.00	0.00	0.00	4,700.00	0.00	0.00	0.00	0.00	0.00	0.00
4,800.00	0.00	0.00	4,800.00	0.00	0.00	0.00	0.00	0.00	0.00
4,900.00	0.00	0.00	4,900.00	0.00	0.00	0.00	0.00	0.00	0.00
5,000.00	0.00	0.00	5,000.00	0.00	0.00	0.00	0.00	0.00	0.00
5,100.00	0.00	0.00	5,100.00	0.00	0.00	0.00	0.00	0.00	0.00
5,200.00	0.00	0.00	5,200.00	0.00	0.00	0.00	0.00	0.00	0.00
5,300.00	0.00	0.00	5,300.00	0.00	0.00	0.00	0.00	0.00	0.00

Phoenix Technology Services

Planning Report



Database:	Compass 5000 GCR DB	Local Co-ordinate Reference:	Well 5H
Company:	Nadel and Gussman Permian, LLC	TVD Reference:	WELL @ 3022.50usft (Patriot 5)
Project:	Eddy County, New Mexico (NAD27)	MD Reference:	WELL @ 3022.50usft (Patriot 5)
Site:	Kyle 34 Federal	North Reference:	Grid
Well:	5H	Survey Calculation Method:	Minimum Curvature
Wellbore:	Wellbore #1 Job # 1411545		
Design:	Plan #1 08-19-14		

Planned Survey									
Measured Depth (usft)	Inclination (°)	Azimuth (°)	Vertical Depth (usft)	+N/-S (usft)	+E/-W (usft)	Vertical Section (usft)	Dogleg Rate (°/100usft)	Build Rate (°/100usft)	Turn Rate (°/100usft)
5,400.00	0.00	0.00	5,400.00	0.00	0.00	0.00	0.00	0.00	0.00
5,500.00	0.00	0.00	5,500.00	0.00	0.00	0.00	0.00	0.00	0.00
5,600.00	0.00	0.00	5,600.00	0.00	0.00	0.00	0.00	0.00	0.00
5,700.00	0.00	0.00	5,700.00	0.00	0.00	0.00	0.00	0.00	0.00
5,800.00	0.00	0.00	5,800.00	0.00	0.00	0.00	0.00	0.00	0.00
5,900.00	0.00	0.00	5,900.00	0.00	0.00	0.00	0.00	0.00	0.00
6,000.00	0.00	0.00	6,000.00	0.00	0.00	0.00	0.00	0.00	0.00
6,100.00	0.00	0.00	6,100.00	0.00	0.00	0.00	0.00	0.00	0.00
6,200.00	0.00	0.00	6,200.00	0.00	0.00	0.00	0.00	0.00	0.00
6,300.00	0.00	0.00	6,300.00	0.00	0.00	0.00	0.00	0.00	0.00
6,400.00	0.00	0.00	6,400.00	0.00	0.00	0.00	0.00	0.00	0.00
6,500.00	0.00	0.00	6,500.00	0.00	0.00	0.00	0.00	0.00	0.00
6,600.00	0.00	0.00	6,600.00	0.00	0.00	0.00	0.00	0.00	0.00
6,700.00	0.00	0.00	6,700.00	0.00	0.00	0.00	0.00	0.00	0.00
6,800.00	0.00	0.00	6,800.00	0.00	0.00	0.00	0.00	0.00	0.00
6,900.00	0.00	0.00	6,900.00	0.00	0.00	0.00	0.00	0.00	0.00
7,000.00	0.00	0.00	7,000.00	0.00	0.00	0.00	0.00	0.00	0.00
7,100.00	0.00	0.00	7,100.00	0.00	0.00	0.00	0.00	0.00	0.00
7,200.00	0.00	0.00	7,200.00	0.00	0.00	0.00	0.00	0.00	0.00
7,300.00	0.00	0.00	7,300.00	0.00	0.00	0.00	0.00	0.00	0.00
7,400.00	0.00	0.00	7,400.00	0.00	0.00	0.00	0.00	0.00	0.00
7,500.00	0.00	0.00	7,500.00	0.00	0.00	0.00	0.00	0.00	0.00
7,600.00	0.00	0.00	7,600.00	0.00	0.00	0.00	0.00	0.00	0.00
7,700.00	0.00	0.00	7,700.00	0.00	0.00	0.00	0.00	0.00	0.00
7,800.00	0.00	0.00	7,800.00	0.00	0.00	0.00	0.00	0.00	0.00
7,900.00	0.00	0.00	7,900.00	0.00	0.00	0.00	0.00	0.00	0.00
8,000.00	0.00	0.00	8,000.00	0.00	0.00	0.00	0.00	0.00	0.00
8,100.00	0.00	0.00	8,100.00	0.00	0.00	0.00	0.00	0.00	0.00
8,200.00	0.00	0.00	8,200.00	0.00	0.00	0.00	0.00	0.00	0.00
8,300.00	0.00	0.00	8,300.00	0.00	0.00	0.00	0.00	0.00	0.00
8,400.00	0.00	0.00	8,400.00	0.00	0.00	0.00	0.00	0.00	0.00
8,500.00	0.00	0.00	8,500.00	0.00	0.00	0.00	0.00	0.00	0.00
8,600.00	0.00	0.00	8,600.00	0.00	0.00	0.00	0.00	0.00	0.00
8,700.00	0.00	0.00	8,700.00	0.00	0.00	0.00	0.00	0.00	0.00
8,800.00	0.00	0.00	8,800.00	0.00	0.00	0.00	0.00	0.00	0.00
8,900.00	0.00	0.00	8,900.00	0.00	0.00	0.00	0.00	0.00	0.00
9,000.00	0.00	0.00	9,000.00	0.00	0.00	0.00	0.00	0.00	0.00
9,100.00	0.00	0.00	9,100.00	0.00	0.00	0.00	0.00	0.00	0.00
9,200.00	0.00	0.00	9,200.00	0.00	0.00	0.00	0.00	0.00	0.00
9,300.00	0.00	0.00	9,300.00	0.00	0.00	0.00	0.00	0.00	0.00
9,400.00	0.00	0.00	9,400.00	0.00	0.00	0.00	0.00	0.00	0.00
9,500.00	0.00	0.00	9,500.00	0.00	0.00	0.00	0.00	0.00	0.00
9,600.00	0.00	0.00	9,600.00	0.00	0.00	0.00	0.00	0.00	0.00
9,700.00	0.00	0.00	9,700.00	0.00	0.00	0.00	0.00	0.00	0.00
9,800.00	0.00	0.00	9,800.00	0.00	0.00	0.00	0.00	0.00	0.00
9,900.00	0.00	0.00	9,900.00	0.00	0.00	0.00	0.00	0.00	0.00
10,000.00	0.00	0.00	10,000.00	0.00	0.00	0.00	0.00	0.00	0.00
10,097.50	0.00	0.00	10,097.50	0.00	0.00	0.00	0.00	0.00	0.00
KOP: Start Build 12.00°/100'									
10,100.00	0.30	2.15	10,100.00	0.01	0.00	0.01	12.00	12.00	0.00
10,125.00	3.30	2.15	10,124.99	0.79	0.03	0.79	12.00	12.00	0.00
10,150.00	6.30	2.15	10,149.89	2.88	0.11	2.88	12.00	12.00	0.00
10,175.00	9.30	2.15	10,174.66	6.27	0.24	6.27	12.00	12.00	0.00

Phoenix Technology Services
Planning Report



Database:	Compass 5000 GCR DB	Local Co-ordinate Reference:	Well 5H
Company:	Nadel and Gussman Permian, LLC	TVD Reference:	WELL @ 3022.50usft (Patriot 5)
Project:	Eddy County, New Mexico (NAD27)	MD Reference:	WELL @ 3022.50usft (Patriot 5)
Site:	Kyle 34 Federal	North Reference:	Grid
Well:	5H	Survey Calculation Method:	Minimum Curvature
Wellbore:	Wellbore #1 Job # 1411545		
Design:	Plan #1 08-19-14		

Planned Survey:									
Measured Depth (usft)	Inclination (°)	Azimuth (°)	Vertical Depth (usft)	+N-S (usft)	+E-W (usft)	Vertical Section (usft)	Dogleg Rate (°/100usft)	Build Rate (°/100usft)	Turn Rate (°/100usft)
10,200.00	12.30	2.15	10,199.21	10.95	0.41	10.95	12.00	12.00	0.00
10,225.00	15.30	2.15	10,223.49	16.91	0.63	16.91	12.00	12.00	0.00
10,250.00	18.30	2.15	10,247.42	24.13	0.91	24.13	12.00	12.00	0.00
10,275.00	21.30	2.15	10,270.94	32.59	1.22	32.59	12.00	12.00	0.00
10,300.00	24.30	2.15	10,293.98	42.27	1.59	42.26	12.00	12.00	0.00
10,325.00	27.30	2.15	10,316.49	53.14	2.00	53.13	12.00	12.00	0.00
10,350.00	30.30	2.15	10,338.39	65.18	2.45	65.16	12.00	12.00	0.00
10,375.00	33.30	2.15	10,359.64	78.34	2.94	78.33	12.00	12.00	0.00
10,400.00	36.30	2.15	10,380.17	92.60	3.48	92.58	12.00	12.00	0.00
10,425.00	39.30	2.15	10,399.92	107.91	4.05	107.89	12.00	12.00	0.00
10,450.00	42.30	2.15	10,418.84	124.23	4.66	124.20	12.00	12.00	0.00
10,475.00	45.30	2.15	10,436.88	141.52	5.31	141.49	12.00	12.00	0.00
10,500.00	48.30	2.15	10,453.99	159.73	6.00	159.70	12.00	12.00	0.00
10,525.00	51.30	2.15	10,470.13	178.81	6.71	178.77	12.00	12.00	0.00
10,550.00	54.30	2.15	10,485.24	198.70	7.46	198.66	12.00	12.00	0.00
10,575.00	57.30	2.15	10,499.29	219.36	8.24	219.32	12.00	12.00	0.00
10,600.00	60.30	2.15	10,512.24	240.73	9.04	240.68	12.00	12.00	0.00
10,625.00	63.30	2.15	10,524.05	262.75	9.86	262.69	12.00	12.00	0.00
10,650.00	66.30	2.15	10,534.70	285.35	10.71	285.29	12.00	12.00	0.00
10,675.00	69.30	2.15	10,544.14	308.48	11.58	308.41	12.00	12.00	0.00
10,700.00	72.30	2.15	10,552.36	332.07	12.47	332.00	12.00	12.00	0.00
10,725.00	75.30	2.15	10,559.34	356.05	13.37	355.98	12.00	12.00	0.00
10,750.00	78.30	2.15	10,565.04	380.37	14.28	380.30	12.00	12.00	0.00
10,775.00	81.30	2.15	10,569.47	404.96	15.20	404.88	12.00	12.00	0.00
10,800.00	84.30	2.15	10,572.60	429.74	16.13	429.65	12.00	12.00	0.00
10,825.00	87.30	2.15	10,574.44	454.65	17.07	454.56	12.00	12.00	0.00
10,847.50	90.00	2.15	10,574.97	477.13	17.91	477.03	12.00	12.00	0.00
LP at 90° Inc, Start Turn 3.00°/100'									
10,900.00	90.00	0.58	10,574.97	529.61	19.16	529.51	3.00	0.00	-3.00
10,938.75	90.00	359.41	10,574.97	568.36	19.16	568.26	3.00	0.00	-3.00
Hold 359.41° Azm									
11,000.00	90.00	359.41	10,574.97	629.61	18.53	629.51	0.00	0.00	0.00
11,100.00	90.00	359.41	10,574.97	729.60	17.50	729.51	0.00	0.00	0.00
11,200.00	90.00	359.41	10,574.97	829.60	16.48	829.50	0.00	0.00	0.00
11,300.00	90.00	359.41	10,574.97	929.59	15.45	929.50	0.00	0.00	0.00
11,400.00	90.00	359.41	10,574.97	1,029.59	14.43	1,029.50	0.00	0.00	0.00
11,500.00	90.00	359.41	10,574.97	1,129.58	13.40	1,129.50	0.00	0.00	0.00
11,600.00	90.00	359.41	10,574.97	1,229.58	12.38	1,229.50	0.00	0.00	0.00
11,700.00	90.00	359.41	10,574.97	1,329.57	11.35	1,329.50	0.00	0.00	0.00
11,800.00	90.00	359.41	10,574.97	1,429.57	10.32	1,429.50	0.00	0.00	0.00
11,900.00	90.00	359.41	10,574.97	1,529.56	9.30	1,529.49	0.00	0.00	0.00
12,000.00	90.00	359.41	10,574.97	1,629.56	8.27	1,629.49	0.00	0.00	0.00
12,100.00	90.00	359.41	10,574.97	1,729.55	7.25	1,729.49	0.00	0.00	0.00
12,200.00	90.00	359.41	10,574.98	1,829.55	6.22	1,829.49	0.00	0.00	0.00
12,300.00	90.00	359.41	10,574.98	1,929.54	5.20	1,929.49	0.00	0.00	0.00
12,400.00	90.00	359.41	10,574.98	2,029.53	4.17	2,029.49	0.00	0.00	0.00
12,500.00	90.00	359.41	10,574.98	2,129.53	3.15	2,129.49	0.00	0.00	0.00
12,600.00	90.00	359.41	10,574.98	2,229.52	2.12	2,229.48	0.00	0.00	0.00
12,700.00	90.00	359.41	10,574.98	2,329.52	1.10	2,329.48	0.00	0.00	0.00
12,800.00	90.00	359.41	10,574.98	2,429.51	0.07	2,429.48	0.00	0.00	0.00
12,900.00	90.00	359.41	10,574.98	2,529.51	-0.96	2,529.48	0.00	0.00	0.00
13,000.00	90.00	359.41	10,574.98	2,629.50	-1.98	2,629.48	0.00	0.00	0.00
13,100.00	90.00	359.41	10,574.98	2,729.50	-3.01	2,729.48	0.00	0.00	0.00
13,200.00	90.00	359.41	10,574.98	2,829.49	-4.03	2,829.48	0.00	0.00	0.00

Phoenix Technology Services
Planning Report



Database:	Compass 5000 GCR DB	Local Co-ordinate Reference:	Well 5H
Company:	Nadel and Gussman Permian, LLC	TVD Reference:	WELL @ 3022.50usft (Patriot 5)
Project:	Eddy County, New Mexico (NAD27)	MD Reference:	WELL @ 3022.50usft (Patriot 5)
Site:	Kyle 34 Federal	North Reference:	Grid
Well:	5H	Survey Calculation Method:	Minimum Curvature
Wellbore:	Wellbore #1 Job # 1411545		
Design:	Plan #1 08-19-14		

Planned Survey									
Measured Depth (usft)	Inclination (°)	Azimuth (°)	Vertical Depth (usft)	+N-S (usft)	+E-W (usft)	Vertical Section (usft)	Dogleg Rate (°/100usft)	Build Rate (°/100usft)	Turn Rate (°/100usft)
13,300.00	90.00	359.41	10,574.98	2,929.49	-5.06	2,929.48	0.00	0.00	0.00
13,400.00	90.00	359.41	10,574.99	3,029.48	-6.08	3,029.47	0.00	0.00	0.00
13,500.00	90.00	359.41	10,574.99	3,129.48	-7.11	3,129.47	0.00	0.00	0.00
13,600.00	90.00	359.41	10,574.99	3,229.47	-8.13	3,229.47	0.00	0.00	0.00
13,700.00	90.00	359.41	10,574.99	3,329.47	-9.16	3,329.47	0.00	0.00	0.00
13,800.00	90.00	359.41	10,574.99	3,429.46	-10.18	3,429.47	0.00	0.00	0.00
13,900.00	90.00	359.41	10,574.99	3,529.46	-11.21	3,529.47	0.00	0.00	0.00
14,000.00	90.00	359.41	10,574.99	3,629.45	-12.23	3,629.47	0.00	0.00	0.00
14,100.00	90.00	359.41	10,574.99	3,729.45	-13.26	3,729.46	0.00	0.00	0.00
14,200.00	90.00	359.41	10,574.99	3,829.44	-14.29	3,829.46	0.00	0.00	0.00
14,300.00	90.00	359.41	10,574.99	3,929.43	-15.31	3,929.46	0.00	0.00	0.00
14,400.00	90.00	359.41	10,574.99	4,029.43	-16.34	4,029.46	0.00	0.00	0.00
14,500.00	90.00	359.41	10,574.99	4,129.42	-17.36	4,129.46	0.00	0.00	0.00
14,600.00	90.00	359.41	10,575.00	4,229.42	-18.39	4,229.46	0.00	0.00	0.00
14,700.00	90.00	359.41	10,575.00	4,329.41	-19.41	4,329.46	0.00	0.00	0.00
14,800.00	90.00	359.41	10,575.00	4,429.41	-20.44	4,429.46	0.00	0.00	0.00
14,900.00	90.00	359.41	10,575.00	4,529.40	-21.46	4,529.45	0.00	0.00	0.00
15,000.00	90.00	359.41	10,575.00	4,629.40	-22.49	4,629.45	0.00	0.00	0.00
15,100.00	90.00	359.41	10,575.00	4,729.39	-23.51	4,729.45	0.00	0.00	0.00
15,186.31	90.00	359.41	10,575.00	4,815.70	-24.40	4,815.76	0.00	0.00	0.00
TD at 15186.31									

Design Targets									
Target Name	Dip Angle (°)	Dip Dir. (°)	TVD (usft)	+N-S (usft)	+E-W (usft)	Northing (usft)	Easting (usft)	Latitude	Longitude
hit/miss target									
- Shape									
BHL Kyle 34 Fed 5H	0.00	0.00	10,575.00	4,815.70	-24.40	429,400.50	581,708.80	32° 10' 48.94779 N	104° 4' 9.24405 W
- plan hits target center									
- Point									

Plan Annotations				
Measured Depth (usft)	Vertical Depth (usft)	+N-S (usft)	+E-W (usft)	Comment
10,097.50	10,097.50	0.00	0.00	KOP: Start Build 12.00°/100'
10,847.50	10,574.97	477.13	17.91	LP at 90° Inc, Start Turn 3.00°/100'
10,938.75	10,574.97	568.36	19.16	Hold 359.41° Azm
15,186.31	10,575.00	4,815.70	-24.40	TD at 15186.31

Well: Kyle 34 Federal #5H
225' FSL, 990' FEL, Sec. 34, T24S, R28E
Eddy County, New Mexico

Nadel and Gussman Permian, L.L.C.
BOP Scematic 12.25" hole

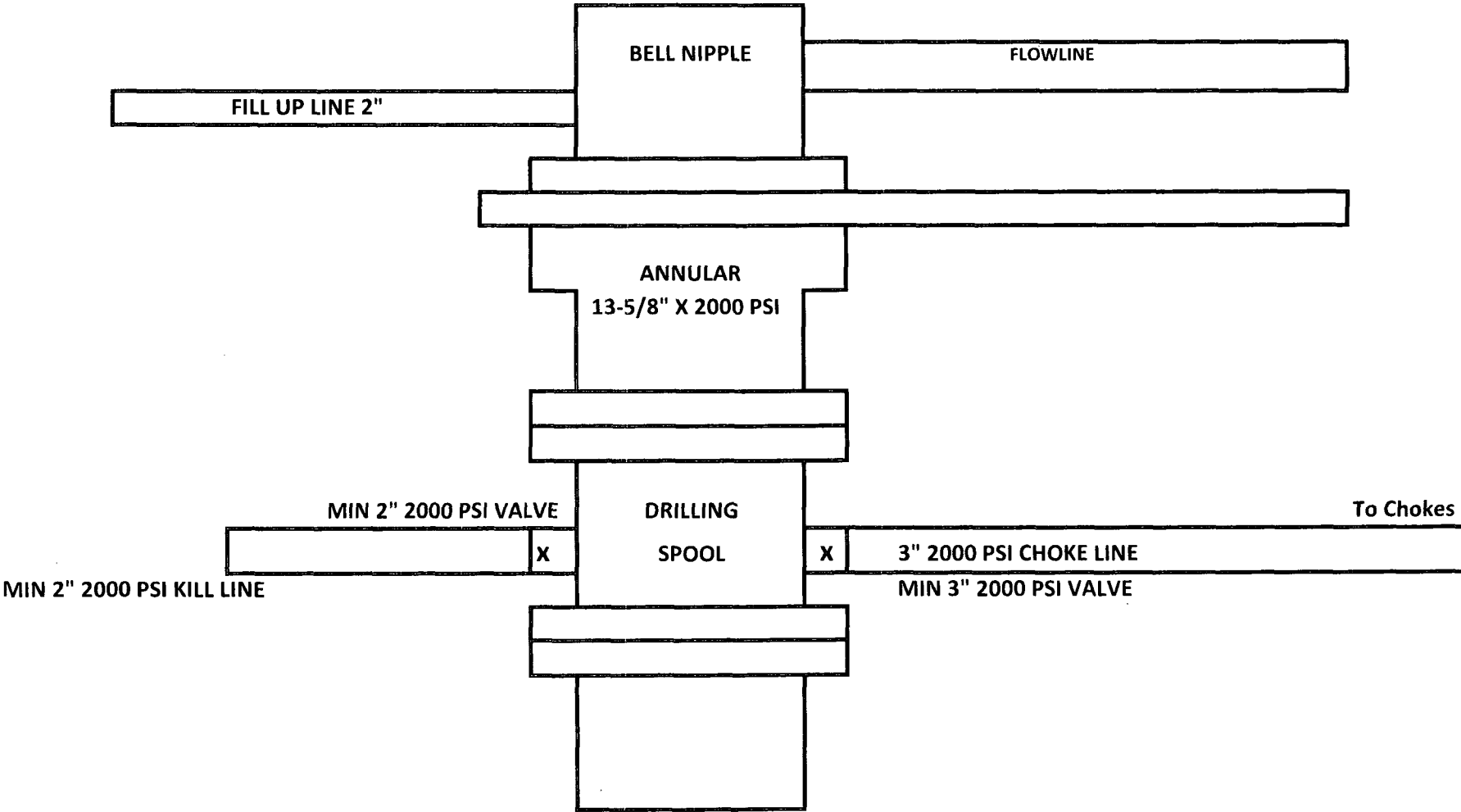

Well: Kyle 34 Federal #5H
Eddy County, New Mexico

BOP Scematic 8.75" and 6.125" hole (9-5/8" and 7" casing)

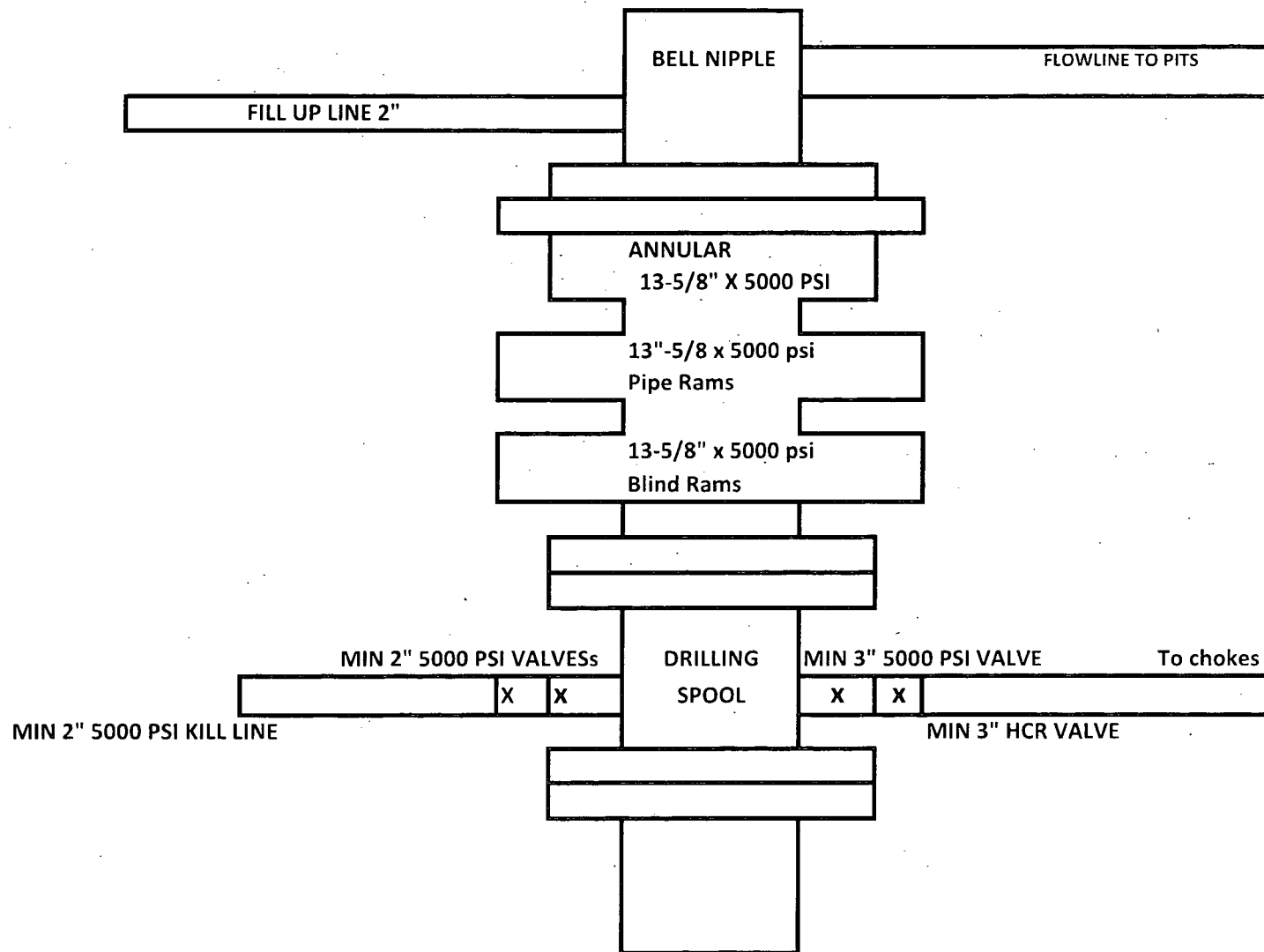

Kyle 34 Federal #5H
5000 psi BOPE Manifold System
Patriot Rig 5

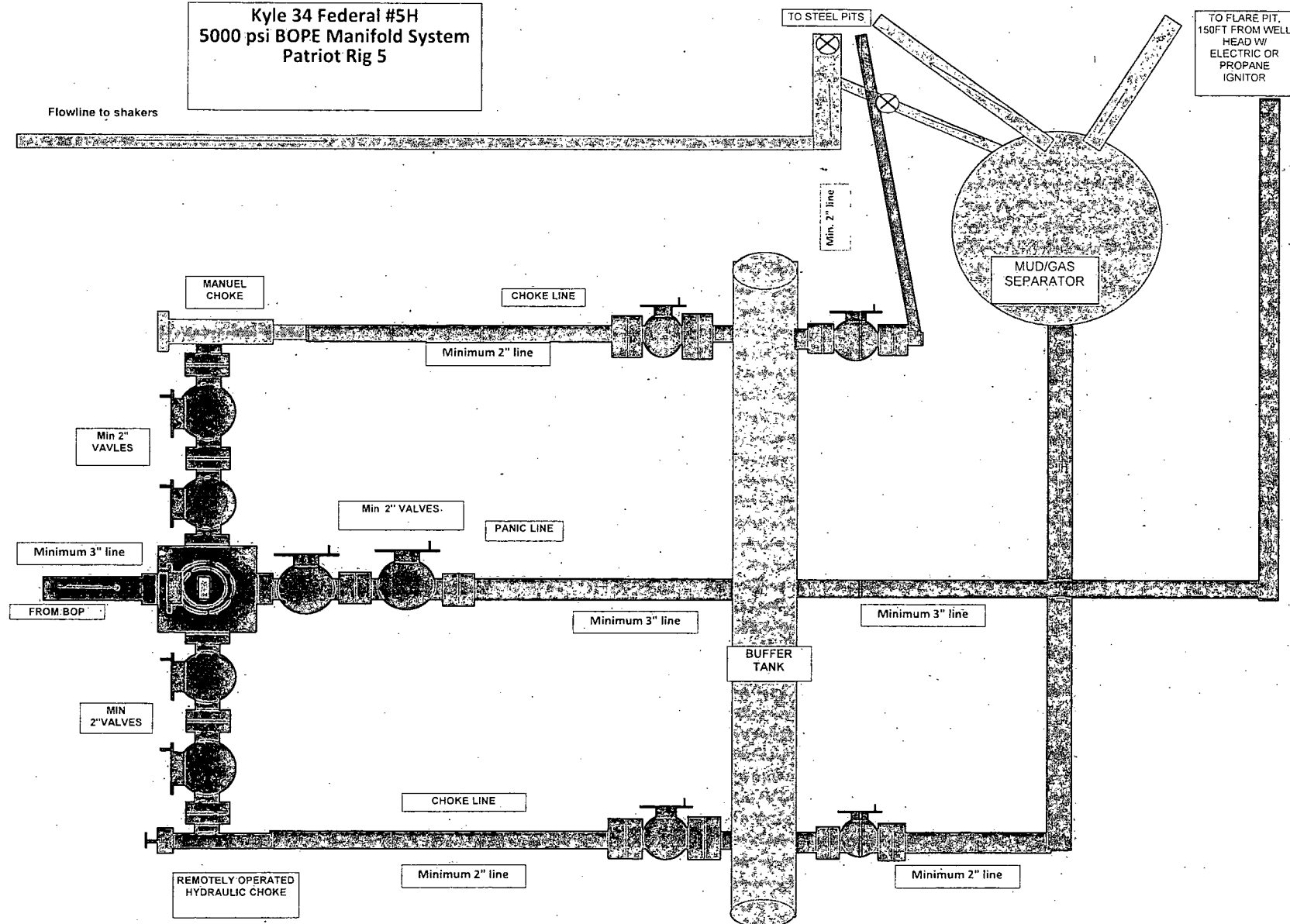

Exact manifold configuration may vary

CLOSED-LOOP SYSTEM

Design Plan:

Kyle 34 Federal #5H
Sec 34, T24S, R28E
Eddy County, NM

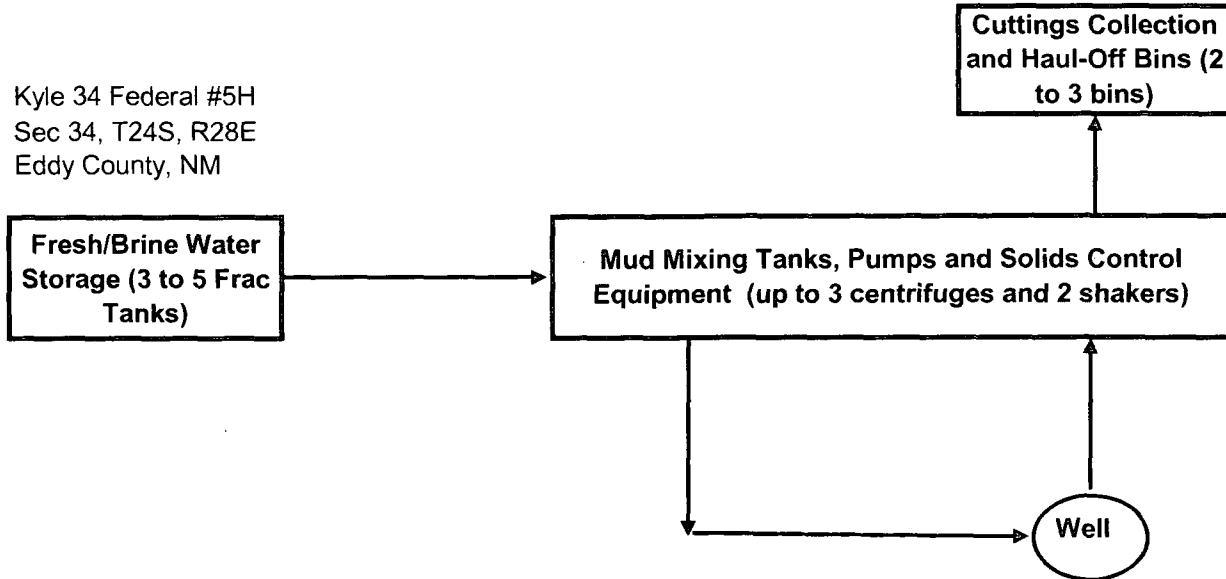

Operating and Maintenance Plan:

During drilling operations, third party service companies will utilize solids control equipment to remove cuttings from the drilling fluid and collect it in haul-off bins. Equipment will be closely monitored at all times while drilling by the derrick man and the service company employees.

Closure Plan:

During drilling operations, third party service companies will haul-off drill solids and fluids to an approved disposal facility. At the end of the well, all closed loop equipment will be removed from the location.

Closed loop system will but up to the steel pits.
Secondary Egress: West to US Hwy 285

Prevailing wind out of SW

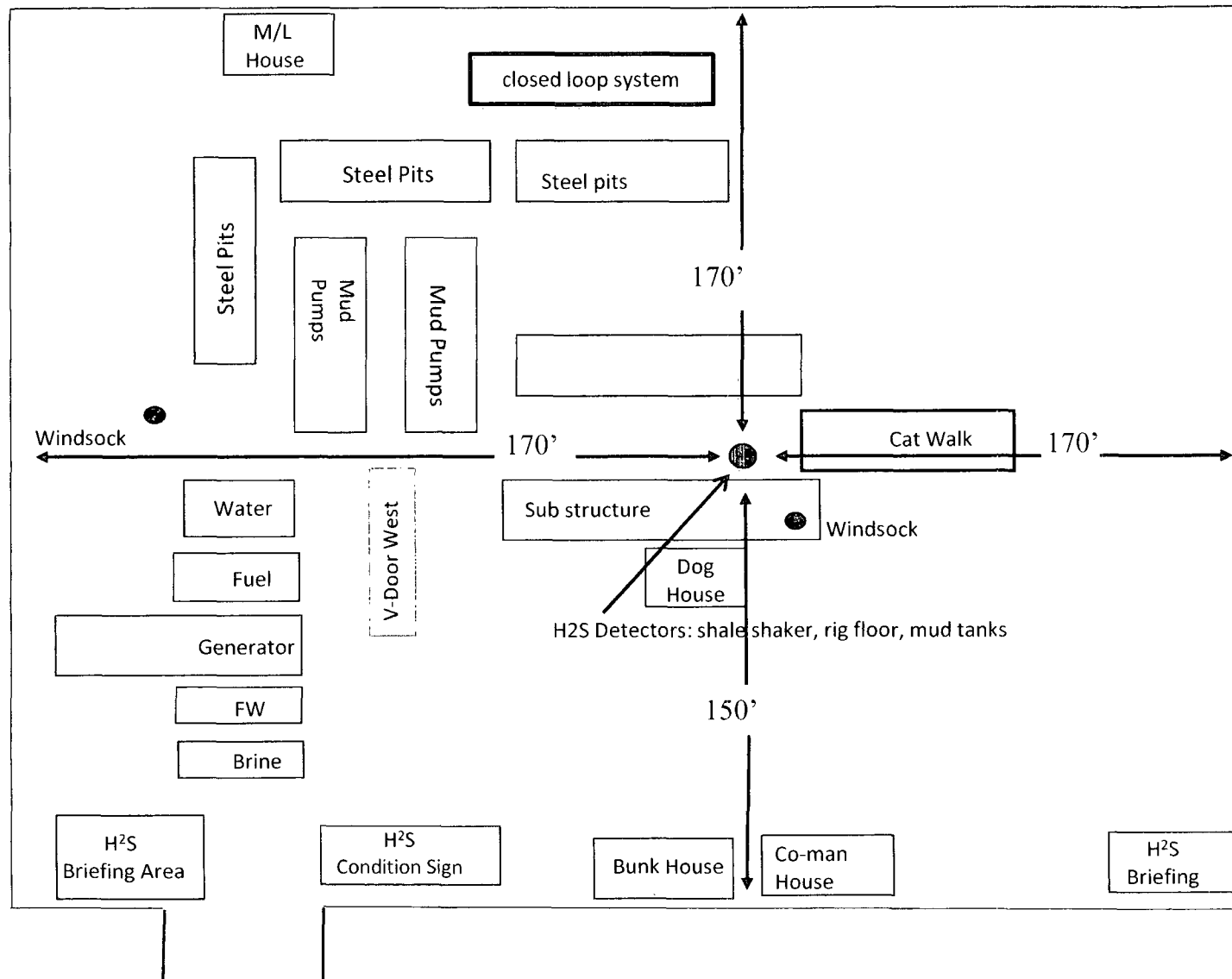

RIG 5 Patriot Drilling



Terrain: Flat with no
sand dunes, native
plants

Kyle 34 Federal #5H
Sec. 34, T24S, R28E
Eddy County NM

NADEL AND GUSSMAN PERMIAN, L.L.C.
601 N. MARIENFELD STE. 508
MIDLAND, TX 79701
(432) 682-4429 (Office)
(432) 682-4325 (Fax)

September 5, 2014

Mr. Ingram
Carlsbad BLM Field Office
620 E. Greene St.
Carlsbad, NM 88220

Re: Kyle 34 Federal #5H
SHL: 225' FSL & 990' FEL UL P
Sec. 34, T24S, R28E
Eddy County, NM
Rule 118 H2S Exposure

Dear Mr. Ingram,

Nadel and Gussman Permian, LLC have evaluated this well and we do not expect to encounter hydrogen sulfide. However, we will employ a third party monitoring system. We will begin monitoring prior to drilling out the surface casing and will continue monitoring the remainder of the well.

Please contact me if you have any additional questions.

Sincerely,

A handwritten signature in black ink, appearing to read 'J. Goss', written over the word 'Sincerely,'.

Jason Goss
Drilling Engineer

Hydrogen Sulfide Drilling Operations Plan
Kyle 34 Federal #5H
Sec 34, T24S, R28E
Eddy County N.M.

1. Company and contract personnel admitted on location should be trained by a qualified H₂S safety instructor to the recognize and handle following:
 - A. Characteristics of H₂S gas
 - B. Physical effects and hazards
 - C. Proper use of safety equipment and life support systems
 - D. Principle and operation of H₂S detectors, warning system and briefing knowledge
 - E. Evacuation procedure, routes and first aid support
 - F. Proper use of 30 minutes Pressure-on-Demand Air Pack
2. Supervisory personnel will be trained in the following areas:
 - A. Effects of H₂S on metal components.
 - B. Corrective action and shut in procedures, blowout prevention, and well control procedure.
 - C. Contents of Hydrogen Sulfide Drilling Operations Plan.
3. H₂S Detection and Alarm Systems (will be in place after setting surface casing and will not drill ahead without alarm system working)
 - A. H₂S detectors and audio alarm system to be located at bell nipple, shale shaker and on derrick floor or doghouse installed and maintained by a third party safety company.
 - B. Thirty minute self-contained work unit located in dog house and at briefing areas.
3. Windsack and/or Wind Streamers
 - A. Windsack at mud pit area (high enough to be visible)
 - B. Windsack on dog house (high enough to be visible)
4. Condition Flags and Signs
 - A. H₂S warning signs on lease access road into location
 - B. Flags displayed on sign at location entrance
 1. Green flag indicates "Normal Safe Conditions"
 2. Yellow Flag indicates "Potential Pressure and Danger"
 3. Red Flag indicates "Danger - H₂S Present in High Concentrations" *admit only emergency personnel*
5. Well Control Equipment
 - A. See BOP, Choke, and Mud/Gas Separator exhibit.
 - B. Blow out preventers will be equipped with blind rams and pipe rams to accommodate all pipe sizes with properly sized closing unit. Annular type blowout preventer will also be in place. Supplemental fuel will be provided for flaring noncombustible gas.
6. Communication
 - A. While working under masks chalkboards will be used for communication
 - B. Hand signals will be used where chalk board is inappropriate
 - C. Two -way radios or cell phones used to communicate off location or minimally in Drilling Foreman's trailer or living quarters
7. Drillstem Testing (**not planned**)
 - A. Exhausts watered
 - B. Flare line equipped with electric Igniter/propane pilot light in case gas reaches surface

C. If location near dwelling closed DST will be performed

9. If H₂S encountered, mud system shall be addressed to maintain control of formation. A mud gas separator will be brought into service along with H₂S scavengers, if necessary. pH will be maintained at 10, to minimize h₂S in the system. Hydrogen sulfide scavengers will also be used to minimize hazards while drilling the well.
10. Mud program: pH of 10 will be maintained with additives to minimize hazards of H₂S. H₂S scavengers will also be used to minimize effects on tubulars and well control equipment and control effects of H₂S on metallurgy.

PUBLIC PROTECTION PLAN FOR EMERGENCY CONTACTS

NADEL AND GUSSMAN Permian, LLC (432) 682-4429

Company Personnel

Jason Goss	Drilling Engineer	432-682-4429 512-784-2613
Kurt Hood	Foreman	575-513-1499 575-746-1428

ARTESIA N.M.

Ambulance	911
State Police	575-748-9718
City Police	575-746-5000
Sheriff's Office	575-746-9888
Fire Department	575-746-5050 or 575-746-5051
N.M.O.C.D	575-748-1283

CARLSBAD N.M.

Ambulance	911
State Police	575-885-3138
City Police	575-885-2111
Sheriff's Office	575-887-7551
Fire Department	575-885-3125 or 575-885-2111
Carlsbad BLM	575-234-5972

HOBBS N.M.

Ambulance	911
State Police	575-392-5580
City Police	575-397-9265
Sheriff's Office	575-396-3611
Fire Department	575-397-9308
N.M.O.C.D	575-393-6161
Hobbs BLM	575-393-3612

Flight for Life (Lubbock Tx)	806-743-9911
Aerocare (Lubbock Tx)	806-747-8923
Med flight air Ambulance (Albuq NM)	505-842-4433
SB air Med Services (Albuq NM)	505-842-4949

Wild Well Control	281-784-4700	Emergency Number 24 Hour
Boots & Coots IWC	281-931-8884	Emergency Number 24 Hour
Cudd Pressure Control	713-849-2769	Emergency Number 24 Hour
BJ Services (Artesia NM)	575-746-3569	
(Hobbs NM)	575-392-5556	

New Mexico Emergency Response Commission (Santa Fe)	505-476-9600
24 Hour	505-827-9126
New Mexico State Emergency Operations Center	505-476-9635

LOCATION/BATTERY DIAGRAM

Kyle 34 Federal #5H

Section 34, T-24-S, R-28-E, Eddy County, NM

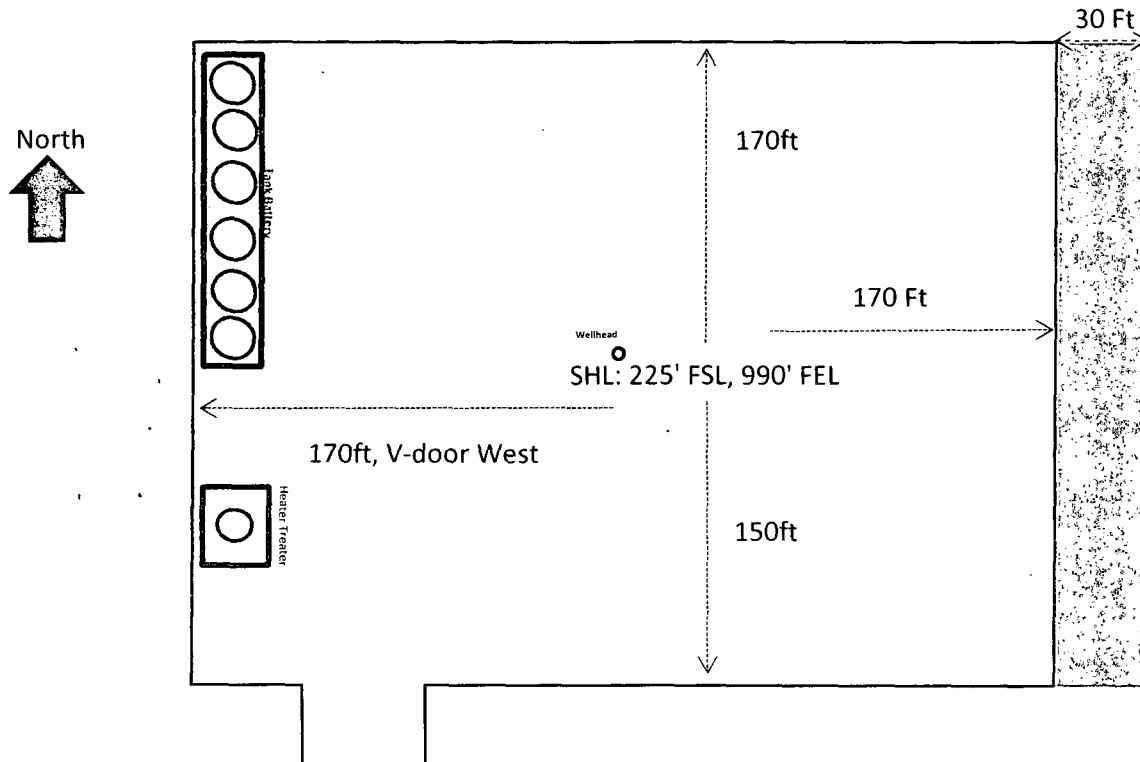

If well is found productive a tank battery will be constructed
Battery will be buried and lined approx. 3-500 bbls oil tanks &
3-500 bbl water tanks
Gray area to be reclaimed and seeded to BLM Regulations
Push top soil to East side and stocked piled for later use

Surface Use Plan
Nadel and Gussman Permian, LLC
Kyle 34 Federal #5H
Section 34, T24S, R28E
225' FSL & 990' FEL
Eddy County, New Mexico

1. Existing Roads:

Exhibit 1 contains the surveys and a map with proposed location and lease roads. The location is approximately 4 miles South of Malaga, NM. From Intersection of U.S. Hwy 285 (Pecos Hwy.) and County Road 720, Go south on U.S. Hwy 285 approx. 4.1 miles; turn left and go East approx. 250 feet to staked road. Nadel and Gussman Permian, LLC will improve or maintain existing roads in a condition the same as or better than before operations began. Nadel and Gussman Permian will repair pot holes, clear ditches, etc. All existing structures on the entire access route will be repaired or replaced if they are damaged or have deteriorated beyond practical use, BLM written approval will be acquired before application of surfactants, binding agents, or other dust suppression chemicals on roadways.

2. Planned Access Roads:

81 feet of new road will be built access the Kyle 34 Federal #5H North to the well, Drilling pad (approximately 320' x 340' location) will be constructed. See road plat. The maximum width of the driving service will be 14 feet. The maximum width of surface disturbance needed to construct the road will be 25 feet. The road will be crowned and ditched with a 2 % slope from the tip of the crown to the edge of the driving surface. The ditches will be 3 feet wide with 3:1 slopes. The driving surface will be made of 6" rolled and compacted caliche.

3. Location of Existing Wells:

See 1 mile radius map, existing wells within 1 mile.

4. Location of Tank Batteries, Electric Lines, Etc.:

- a. In the event the well is found productive, the tank battery would be utilized and the necessary production equipment (tanks, separator) would be built on location see battery diagram.
- b. NGP plans to use a generator for electric supply initially. Will submit a sundry for electric line construction when needed.

5. Location and Types of Water Supply:

This location will be drilled using a combination of water mud systems (outlined in the drilling program). Water will be obtained from commercial water stations in the area and hauled in by transport truck using the existing and proposed roads shown in the C-102.

Surface Use Plan
Nadel and Gussman Permian, LLC
Kyle 34 Federal #5H
Section 34, T24S, R28E
225' FSL & 990' FEL
Eddy County, New Mexico

6. Sources of Construction Material:

Top soil will be stock piled on the East side of the location and will be used after drilling and completion operations to reduce location size and reclaim and reseeded to BLM specifications. All caliche utilized for the drilling pad and proposed access road will be obtained from an existing BLM / State approved pit or from prevailing deposits found under the location. All roads will be constructed of 6" rolled and compacted caliche.

7. Methods of Handling Waste Disposal:

- a. All trash, junk, and other waste material will be contained in trash cages or trash bin to prevent scattering. When the job is completed, all contents will be removed and disposed of in an approved sanitary landfill. The wellsite will be cleaned of all waste within 30 days of final completion of the well.
- b. A portable toilet will be provided for the rig crews. This equipment will be properly maintained during the drilling and completion operations and will be removed when all operations are complete.
- c. Disposal of fluids to be transported by trucks to a nearby approved disposal.
- d. Closed loop solid control will be used. Drill solids waste will be collected in bins and hauled to permitted disposal facility in accordance with NM OCD rules.

8. Ancillary Facilities:

Nadel and Gussman Permian will explore all options for obtaining water storage for stimulation and completion.

9. Wellsite Layout

- a. Rig Plat shows the relative location and dimensions of the well pad and major rig components.
- b. The land is relatively flat with no dunes.
- c. The pad area has been staked.

Surface Use Plan
Nadel and Gussman Permian, LLC
Kyle 34 Federal #5H
Section 34, T24S, R28E
225' FSL & 990' FEL
Eddy County, New Mexico

10. Plan for Restoration of the Surface:

- a. After drilling and completion operations are completed, all equipment and other materials not needed for further operations will be removed. The location cleaned of all trash to leave the wellsite as pleasant in appearance as possible.
- b. If the proposed operation is nonproductive, all restoration and/or vegetation requirements of the BLM will be complied with, and will be accomplished as quickly as possible.
- c. Interim reclamation consists of minimizing the footprint of disturbance by reclaiming all portions of the well site not needed for production operations. Topsoil is respread over areas not needed for production operations and recontoured to the surrounding area and reseeded.

11. Surface Ownership:

- a. The surface owner of the well pad and road is Scott Branson, P.O. Box 1502, Carlsbad, NM 88221. Brian Proudly is the manager of the property for Scott Branson and may be reached at (575) 706-5432
- b. A copy of the surface use plan has been provided to Scott Branson
- c. A surface use agreement has been reached with Scott Branson.

12. Other Information:

- a. The mineral owner is the Federal Government. Land owner has been contacted.
- b. An onsite was conducted on March 21, 2014 with Tanner Nygren.
- c. The topography consists of slightly sandy soil with native grasses. No wildlife was observed, but the usual inhabitants of this region are Jackrabbits, Reptiles, Coyotes, etc.
- d. Willow Lake is approx. 1.2 miles north of the surface location.
- e. An Archaeological Survey will be completed and a copy will be sent to the Carlsbad BLM office by Boone Archeological Services. There is no evidence of any significant archaeological, historical, or cultural sites in the area. Further, there are no occupied dwellings or windmills in the area.

Surface Use Plan
Nadel and Gussman Permian, LLC
Kyle 34 Federal #5H
Section 34, T24S, R28E
225' FSL & 990' FEL
Eddy County, New Mexico

- f. Should any incidental oil be recovered during testing of this well, this oil will be considered waste oil and not sellable due to contamination by drilling and/or completion fluids.

13. Operator's Representative:

The Nadel and Gussman Permian, LLC Company representatives responsible for ensuring compliance of the Surface Use plan are listed below.

Jason Goss, Drilling Engineer
Nadel and Gussman Permian, L.L.C.
601 N. Marienfeld, Suite 508
Midland, TX 79701
(432) 682-4429

Kurt Hood, Production Foreman

September 5, 2014

PECOS DISTRICT CONDITIONS OF APPROVAL

NM OIL CONSERVATION
ARTESIA DISTRICT
AUG 3 2015
RECEIVED

OPERATOR'S NAME:	Nadel & Gussman Permian LLC
LEASE NO.:	NM25953
WELL NAME & NO.:	5H-Kyle 34 Federal
SURFACE HOLE FOOTAGE:	225'/S & 990'/E
BOTTOM HOLE FOOTAGE:	330'/N & 990'/E
LOCATION:	Section 34, T. 24 S., R.28 E., NMPM
COUNTY:	Eddy County, New Mexico

TABLE OF CONTENTS

Standard Conditions of Approval (COA) apply to this APD. If any deviations to these standards exist or special COAs are required, the section with the deviation or requirement will be checked below.

- ☐ **General Provisions**
- ☐ **Permit Expiration**
- ☐ **Archaeology, Paleontology, and Historical Sites**
- ☐ **Noxious Weeds**
- ☒ **Special Requirements**
 - Cave/Karst
 - Communitization Agreement
- ☐ **Construction**
 - Notification
 - Topsoil
 - Closed Loop System
 - Federal Mineral Material Pits
 - Well Pads
 - Roads
- ☐ **Road Section Diagram**
- ☒ **Drilling**
 - Cement/Mud Requirements
 - Critical Cave/Karst
 - Logging Requirements
 - Waste Material and Fluids
- ☐ **Production (Post Drilling)**
 - Well Structures & Facilities
- ☐ **Interim Reclamation**
- ☐ **Final Abandonment & Reclamation**

I. GENERAL PROVISIONS

The approval of the Application For Permit To Drill (APD) is in compliance with all applicable laws and regulations: 43 Code of Federal Regulations 3160, the lease terms, Onshore Oil and Gas Orders, Notices To Lessees, New Mexico Oil Conservation Division (NMOCD) Rules, National Historical Preservation Act As Amended, and instructions and orders of the Authorized Officer. Any request for a variance shall be submitted to the Authorized Officer on Form 3160-5, Sundry Notices and Report on Wells.

II. PERMIT EXPIRATION

If the permit terminates prior to drilling and drilling cannot be commenced within 60 days after expiration, an operator is required to submit Form 3160-5, Sundry Notices and Reports on Wells, requesting surface reclamation requirements for any surface disturbance. However, if the operator will be able to initiate drilling within 60 days after the expiration of the permit, the operator must have set the conductor pipe in order to allow for an extension of 60 days beyond the expiration date of the APD. (Filing of a Sundry Notice is required for this 60 day extension.)

III. ARCHAEOLOGICAL, PALEONTOLOGY & HISTORICAL SITES

Any cultural and/or paleontological resource discovered by the operator or by any person working on the operator's behalf shall immediately report such findings to the Authorized Officer. The operator is fully accountable for the actions of their contractors and subcontractors. The operator shall suspend all operations in the immediate area of such discovery until written authorization to proceed is issued by the Authorized Officer. An evaluation of the discovery shall be made by the Authorized Officer to determine the appropriate actions that shall be required to prevent the loss of significant cultural or scientific values of the discovery. The operator shall be held responsible for the cost of the proper mitigation measures that the Authorized Officer assesses after consultation with the operator on the evaluation and decisions of the discovery. Any unauthorized collection or disturbance of cultural or paleontological resources may result in a shutdown order by the Authorized Officer.

IV. NOXIOUS WEEDS

The operator shall be held responsible if noxious weeds become established within the areas of operations. Weed control shall be required on the disturbed land where noxious weeds exist, which includes the roads, pads, associated pipeline corridor, and adjacent land affected by the establishment of weeds due to this action. The operator shall consult with the Authorized Officer for acceptable weed control methods, which include following EPA and BLM requirements and policies.

V. SPECIAL REQUIREMENT(S)

Cave and Karst

****** Depending on location, additional Drilling, Casing, and Cementing procedures may be required by engineering to protect critical karst groundwater recharge areas.

Cave/Karst Surface Mitigation

The following stipulations will be applied to minimize impacts during construction, drilling and production.

Construction:

In the advent that any underground voids are opened up during construction activities, construction activities will be halted and the BLM will be notified immediately.

No Blasting:

No blasting will be utilized for pad construction. The pad will be constructed and leveled by adding the necessary fill and caliche.

Pad Berming:

The entire perimeter of the well pad will be bermed to prevent oil, salt, and other chemical contaminants from leaving the well pad.

- The compacted berm shall be constructed at a minimum of 12 inches high with impermeable mineral material (e.g. caliche).
- No water flow from the uphill side(s) of the pad shall be allowed to enter the well pad.
- The topsoil stockpile shall be located outside the bermed well pad.
- Topsoil, either from the well pad or surrounding area, shall not be used to construct the berm.
- No storm drains, tubing or openings shall be placed in the berm.
- If fluid collects within the bermed area, the fluid must be vacuumed into a safe container and disposed of properly at a state approved facility.
- The integrity of the berm shall be maintained around the surfaced pad throughout the life of the well and around the downsized pad after interim reclamation has been completed.
- Any access road entering the well pad shall be constructed so that the integrity of the berm height surrounding the well pad is not compromised. (Any access road crossing the berm cannot be lower than the berm height.)

Tank Battery Liners and Berms:

Tank battery locations and all facilities will be lined and bermed. A 20 mil permanent liner will be installed with a 4 oz. felt backing to prevent tears or punctures. Tank battery berms must be large enough to contain 1 ½ times the content of the largest tank.

Leak Detection System:

A method of detecting leaks is required. The method could incorporate gauges to measure loss, situating valves and lines so they can be visually inspected, or installing electronic sensors to alarm when a leak is present. Leak detection plan will be submitted to BLM for approval.

Automatic Shut-off Systems:

Automatic shut off, check valves, or similar systems will be installed for pipelines and tanks to minimize the effects of catastrophic line failures used in production or drilling.

Cave/Karst Subsurface Mitigation

The following stipulations will be applied to protect cave/karst and ground water concerns:

Rotary Drilling with Fresh Water:

Fresh water will be used as a circulating medium in zones where caves or karst features are expected. SEE ALSO: Drilling COAs for this well.

Directional Drilling:

Kick off for directional drilling will occur at least 100 feet below the bottom of the cave occurrence zone. SEE ALSO: Drilling COAs for this well.

Lost Circulation:

ALL lost circulation zones from the surface to the base of the cave occurrence zone will be logged and reported in the drilling report.

Regardless of the type of drilling machinery used, if a void of four feet or more and circulation losses greater than 70 percent occur simultaneously while drilling in any cave-bearing zone, the BLM will be notified immediately by the operator. The BLM will assess the situation and work with the operator on corrective actions to resolve the problem.

Abandonment Cementing:

Upon well abandonment in high cave karst areas additional plugging conditions of approval may be required. The BLM will assess the situation and work with the operator to ensure proper plugging of the wellbore.

Pressure Testing:

Annual pressure monitoring will be performed by the operator on all casing annuli and reported in a sundry notice. If the test results indicated a casing failure has occurred, remedial action will be undertaken to correct the problem to the BLM's approval.

Communitization Agreement

A Communitization Agreement covering the acreage dedicated to this well must be filed for approval with the BLM. The effective date of the agreement shall be prior to any sales. In addition, the well sign shall include the surface and bottom hole lease numbers. If the Communitization Agreement number is known, it shall also be on the sign. If not, it shall be placed on the sign when the sign is replaced.

Name Change

Operator to submit a Sundry to change the name of the well to "Kyle 34 Federal Com 6H"

VI. CONSTRUCTION

A. NOTIFICATION

The BLM shall administer compliance and monitor construction of the access road and well pad. Notify the Carlsbad Field Office at (575) 234-5909 at least 3 working days prior to commencing construction of the access road and/or well pad.

When construction operations are being conducted on this well, the operator shall have the approved APD and Conditions of Approval (COA) on the well site and they shall be made available upon request by the Authorized Officer.

B. TOPSOIL

The operator shall strip the top portion of the soil (root zone) from the entire well pad area and stockpile the topsoil along the edge of the well pad as depicted in the APD. The root zone is typically six (6) inches in depth. All the stockpiled topsoil will be redistributed over the interim reclamation areas. Topsoil shall not be used for berming the pad or facilities. For final reclamation, the topsoil shall be spread over the entire pad area for seeding preparation.

Other subsoil (below six inches) stockpiles must be completely segregated from the topsoil stockpile. Large rocks or subsoil clods (not evident in the surrounding terrain) must be buried within the approved area for interim and final reclamation.

C. CLOSED LOOP SYSTEM

Tanks are required for drilling operations: No Pits.

The operator shall properly dispose of drilling contents at an authorized disposal site.

D. FEDERAL MINERAL MATERIALS PIT

Payment shall be made to the BLM prior to removal of any federal mineral materials. Call the Carlsbad Field Office at (575) 234-5972.

E. WELL PAD SURFACING

Surfacing of the well pad is not required.

If the operator elects to surface the well pad, the surfacing material may be required to be removed at the time of reclamation. The well pad shall be constructed in a manner which creates the smallest possible surface disturbance, consistent with safety and operational needs.

F. EXCLOSURE FENCING (CELLARS & PITS)

Exclosure Fencing

The operator will install and maintain exclosure fencing for all open well cellars to prevent access to public, livestock, and large forms of wildlife before and after drilling operations until the pit is free of fluids and the operator initiates backfilling. (For examples of exclosure fencing design, refer to BLM's Oil and Gas Gold Book, Exclosure Fence Illustrations, Figure 1, Page 18.)

G. ON LEASE ACCESS ROADS

Road Width

The access road shall have a driving surface that creates the smallest possible surface disturbance and does not exceed fourteen (14) feet in width. The maximum width of surface disturbance, when constructing the access road, shall not exceed twenty-five (25) feet.

Surfacing

Surfacing material is not required on the new access road driving surface. If the operator elects to surface the new access road or pad, the surfacing material may be required to be removed at the time of reclamation.

Where possible, no improvements should be made on the unsurfaced access road other than to remove vegetation as necessary, road irregularities, safety issues, or to fill low areas that may sustain standing water.

The Authorized Officer reserves the right to require surfacing of any portion of the access road at any time deemed necessary. Surfacing may be required in the event the road deteriorates, erodes, road traffic increases, or it is determined to be beneficial for future field development. The surfacing depth and type of material will be determined at the time of notification.

Crowning

Crowning shall be done on the access road driving surface. The road crown shall have a grade of approximately 2% (i.e., a 1" crown on a 14' wide road). The road shall conform to Figure 1; cross section and plans for typical road construction.

Ditching

Ditching shall be required on both sides of the road.

Turnouts

Vehicle turnouts shall be constructed on the road. Turnouts shall be intervisible with interval spacing distance less than 1000 feet. Turnouts shall conform to Figure 1; cross section and plans for typical road construction.

Drainage

Drainage control systems shall be constructed on the entire length of road (e.g. ditches, sidehill outsloping and insloping, lead-off ditches, culvert installation, and low water crossings).

A typical lead-off ditch has a minimum depth of 1 foot below and a berm of 6 inches above natural ground level. The berm shall be on the down-slope side of the lead-off ditch.

Cross Section of a Typical Lead-off Ditch

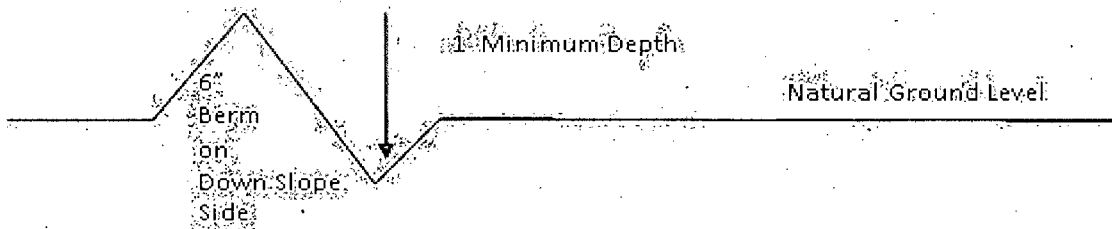

All lead-off ditches shall be graded to drain water with a 1 percent minimum to 3 percent maximum ditch slope. The spacing interval are variable for lead-off ditches and shall be determined according to the formula for spacing intervals of lead-off ditches, but may be amended depending upon existing soil types and centerline road slope (in %);

Formula for Spacing Interval of Lead-off Ditches

Example - On a 4% road slope that is 400 feet long, the water flow shall drain water into a lead-off ditch. Spacing interval shall be determined by the following formula:

$$400 \text{ foot road with } 4\% \text{ road slope: } \frac{400'}{4\%} + 100' = 200' \text{ lead-off ditch interval}$$

Cattleguards

An appropriately sized cattleguard sufficient to carry out the project shall be installed and maintained at fence/road crossings. Any existing cattleguards on the access road route shall be repaired or replaced if they are damaged or have deteriorated beyond practical use. The operator shall be responsible for the condition of the existing cattleguards that are in place and are utilized during lease operations.

Fence Requirement

Where entry is granted across a fence line, the fence shall be braced and tied off on both sides of the passageway prior to cutting. The operator shall notify the private surface landowner or the grazing allotment holder prior to crossing any fences.

Public Access

Public access on this road shall not be restricted by the operator without specific written approval granted by the Authorized Officer.

Construction Steps

1. Salvage topsoil
2. Construct road

3. Redistribute topsoil
4. Revegetate slopes

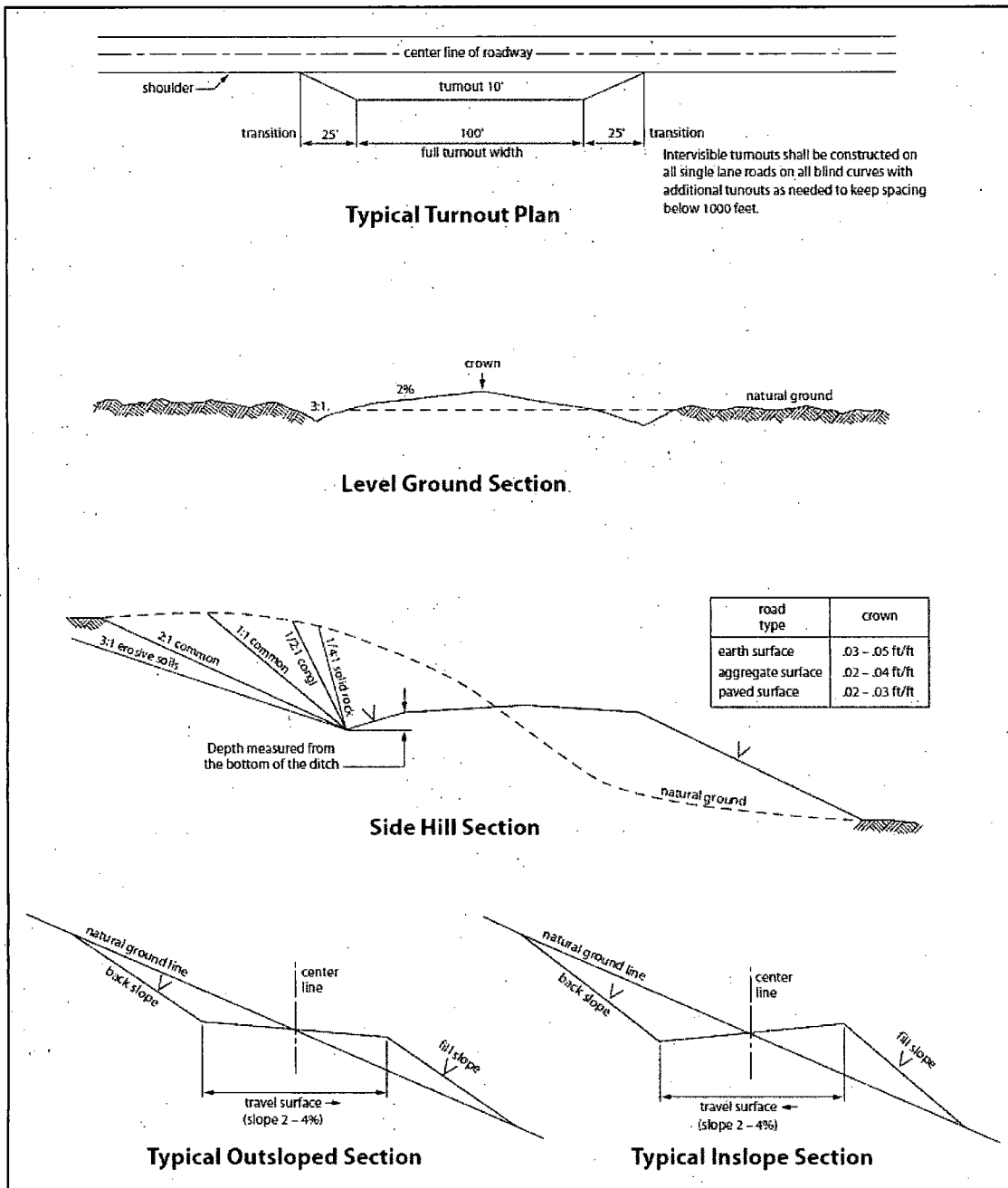

Figure 1. Cross-sections and plans for typical road sections representative of BLM resource or F5 local and higher-class roads.

VII. DRILLING

A. DRILLING OPERATIONS REQUIREMENTS

The BLM is to be notified in advance for a representative to witness:

- a. Spudding well (minimum of 24 hours)
- b. Setting and/or Cementing of all casing strings (minimum of 4 hours)
- c. BOPE tests (minimum of 4 hours)

☒ **Eddy County**

Call the Carlsbad Field Office, 620 East Greene St., Carlsbad, NM 88220,
(575) 361-2822

1. **Although Hydrogen Sulfide has not been reported in the area, it is always a potential hazard. If Hydrogen Sulfide is encountered, report measured amounts and formations to the BLM. Operator has stated that they will have monitoring equipment in place prior to drilling out of the surface shoe.**
2. Unless the production casing has been run and cemented or the well has been properly plugged, the drilling rig shall not be removed from over the hole without prior approval. **If the drilling rig is removed without approval – an Incident of Non-Compliance will be written and will be a “Major” violation.**
3. Floor controls are required for 3M or Greater systems. These controls will be on the rig floor, unobstructed, readily accessible to the driller and will be operational at all times during drilling and/or completion activities. Rig floor is defined as the area immediately around the rotary table; the area immediately above the substructure on which the draw works is located, this does not include the dog house or stairway area.
4. **The record of the drilling rate along with the GR/N well log run from TD to surface (horizontal well – vertical portion of hole) shall be submitted to the BLM office as well as all other logs run on the borehole 30 days from completion. If available, a digital copy of the logs is to be submitted in addition to the paper copies. The Rustler top and top and bottom of Salt are to be recorded on the Completion Report.**

B. CASING

Changes to the approved APD casing program need prior approval if the items substituted are of lesser grade or different casing size or are Non-API. The Operator can exchange the components of the proposal with that of superior strength (i.e. changing from J-55 to N-80, or from 36# to 40#). Changes to the approved cement program need prior approval if the altered cement plan has less volume or strength or if the changes are substantial (i.e. Multistage tool, ECP, etc.).

The initial wellhead installed on the well will remain on the well with spools used as needed.

Centralizers required on surface casing per Onshore Order 2.III.B.1.f.

Wait on cement (WOC) for Potash Areas:

After cementing but before commencing any tests, the casing string shall stand cemented under pressure until both of the following conditions have been met: 1) cement reaches a minimum compressive strength of 500 psi for all cement blends, 2) until cement has been in place at least 24 hours. WOC time will be recorded in the driller's log.

Wait on cement (WOC) for Water Basin:

After cementing but before commencing any tests, the casing string shall stand cemented under pressure until both of the following conditions have been met: 1) cement reaches a minimum compressive strength of 500 psi at the shoe, 2) until cement has been in place at least 8 hours. WOC time will be recorded in the driller's log. See individual casing strings for details regarding lead cement slurry requirements.

Provide compressive strengths including hours to reach required 500 pounds compressive strength prior to cementing each casing string. Have well specific cement details onsite prior to pumping the cement for each casing string.

No pea gravel permitted for remedial or fall back remedial without prior authorization from the BLM engineer.

CRITICAL CAVE/KARST AREAS. THE CEMENT MUST BE IN A SOLID SHEATH. THEREFORE, ONE INCH OPERATIONS ARE NOT SUFFICIENT TO PROTECT CAVE KARST RESOURCES. A CASING DESIGN THAT HAS A ONE INCH JOB PERFORMED DOES NOT COUNT AS A SOLID SHEATH.

Critical Cave/Karst

Possibility of water flows in the top of salt and the Salado and Castile.

Possibility of lost circulation in the Rustler, Red Beds and Delaware.

Possible high pressure gas burst in the Third Bone Spring Sand and Wolfcamp

1. The 13-3/8 inch surface casing shall be set at approximately 400 feet (a minimum of 25 feet into the Rustler Anhydrite and above the salt) and cemented to the surface. **If salt is encountered, set casing at least 25 feet above the salt.**
 - a. If cement does not circulate to the surface, the appropriate BLM office shall be notified and a temperature survey utilizing an electronic type temperature survey with surface log readout will be used or a cement bond log shall be run to verify the top of the cement. Temperature survey will be run a minimum of six hours after pumping cement and ideally between 8-10 hours after

completing the cement job.

- b. **Wait on cement (WOC) time for a primary cement job is to include the lead cement slurry.**
 - c. Wait on cement (WOC) time for a remedial job will be a minimum of 4 hours after bringing cement to surface or 500 pounds compressive strength, whichever is greater.
 - d. If cement falls back, remedial cementing will be done prior to drilling out that string.
2. The minimum required fill of cement behind the 9-5/8 inch intermediate casing, which shall be set at approximately **2600** feet, is:
- ☒ Cement to surface. If cement does not circulate see B.1.a, c-d above. **Wait on cement (WOC) time for a primary cement job is to include the lead cement slurry due to cave/karst.**

Centralizers required on horizontal leg, must be type for horizontal service and a minimum of one every other joint.

7 inch is to be kept liquid filled while running in hole to meet BLM minimum collapse safety factor.

3. The minimum required fill of cement behind the 7 inch production casing is:
- ☒ Cement to surface. If cement does not circulate see B.1.a, c-d above. Operator shall provide method of verification. **Wait on cement (WOC) time for a primary cement job is to include the lead cement slurry due to cave/karst.**
4. The minimum required fill of cement behind the 4-1/2 inch production Liner is:
- ☒ Cement as proposed by operator. Operator shall provide method of verification.
5. If hardband drill pipe is rotated inside casing, returns will be monitored for metal. If metal is found in samples, drill pipe will be pulled and rubber protectors which have a larger diameter than the tool joints of the drill pipe will be installed prior to continuing drilling operations.

C. PRESSURE CONTROL

1. All blowout preventer (BOP) and related equipment (BOPE) shall comply with well control requirements as described in Onshore Oil and Gas Order No. 2 and API RP 53 Sec. 17.
2. **In the case where the only BOP installed is an annular preventer, it shall be tested to a minimum of 2000 psi (which may require upgrading to 3M or 5M annular).**
3. Minimum working pressure of the blowout preventer (BOP) and related equipment (BOPE) required for drilling below the surface casing shoe shall be **2000 (2M) psi.**
4. Minimum working pressure of the blowout preventer (BOP) and related equipment (BOPE) required for drilling below the **9-5/8** intermediate casing shoe shall be **5000 (5M) psi. 5M system requires an HCR valve, remote kill line and annular to match. The remote kill line is to be installed prior to testing the system and tested to stack pressure.**
5. The appropriate BLM office shall be notified a minimum of 4 hours in advance for a representative to witness the tests.
 - a. In a water basin, for all casing strings utilizing slips, these are to be set as soon as the crew and rig are ready and any fallback cement remediation has been done. The casing cut-off and BOP installation can be initiated four hours after installing the slips, which will be approximately six hours after bumping the plug. For those casing strings not using slips, the minimum wait time before cut-off is eight hours after bumping the plug. BOP/BOPE testing can begin after cut-off or once cement reaches 500 psi compressive strength (including lead when specified), whichever is greater. However, if the float does not hold, cut-off cannot be initiated until cement reaches 500 psi compressive strength (including lead when specified).
 - b. The tests shall be done by an independent service company utilizing a test plug **not a cup or J-packer**. The operator also has the option of utilizing an independent tester to test without a plug ((against the intermediate casing only, in this case) pursuant to Onshore Order 2 with the pressure not to exceed 70% of the burst rating for the casing. Any test against the casing must meet the WOC time for water basin (18 hours) or potash (24 hours) or 500 pounds compressive strength, whichever is greater, prior to initiating the test (see casing segment as lead cement may be critical item).
 - c. The test shall be run on a 5000 psi chart for a 2-3M BOP/BOP, on a 10000 psi chart for a 5M BOP/BOPE and on a 15000 psi chart for a 10M BOP/BOPE. If a linear chart is used, it shall be a one hour chart. A circular chart shall

have a maximum 2 hour clock. If a twelve hour or twenty-four hour chart is used, tester shall make a notation that it is run with a two hour clock.

- d. The results of the test shall be reported to the appropriate BLM office.
- e. All tests are required to be recorded on a calibrated test chart. **A copy of the BOP/BOPE test chart and a copy of independent service company test will be submitted to the appropriate BLM office.**
- f. The BOP/BOPE test shall include a low pressure test from 250 to 300 psi. The test will be held for a minimum of 10 minutes if test is done with a test plug and 30 minutes without a test plug. This test shall be performed prior to the test at full stack pressure.
- g. BOP/BOPE must be tested by an independent service company within 500 feet of the top of the **Third Bone Spring Sand** formation if the time between the setting of the intermediate casing and reaching this depth exceeds 20 days. This test does not exclude the test prior to drilling out the casing shoe as per Onshore Order No. 2

D. DRILL STEM TEST

If drill stem tests are performed, Onshore Order 2.III.D shall be followed.

E. DRILLING MUD

Mud system monitoring equipment, with derrick floor indicators and visual and audio alarms, shall be operating before drilling into the **Third Bone Spring Sand** formation, and shall be used until production casing is run and cemented.

Proposed mud weight may not be adequate for drilling through Third Bone Spring Sand and Wolfcamp.

F. WASTE MATERIAL AND FLUIDS

All waste (i.e. drilling fluids, trash, salts, chemicals, sewage, gray water, etc.) created as a result of drilling operations and completion operations shall be safely contained and disposed of properly at a waste disposal facility. No waste material or fluid shall be disposed of on the well location or surrounding area.

Porto-johns and trash containers will be on-location during fracturing operations or any other crew-intensive operations.

EGF 051415

VIII. PRODUCTION (POST DRILLING)

A. WELL STRUCTURES & FACILITIES

Placement of Production Facilities

Production facilities should be placed on the well pad to allow for maximum interim recontouring and revegetation of the well location.

Exclosure Netting (Open-top Tanks)

Immediately following active drilling or completion operations, the operator will take actions necessary to prevent wildlife and livestock access, including avian wildlife, to all open-topped tanks that contain or have the potential to contain salinity sufficient to cause harm to wildlife or livestock, hydrocarbons, or Resource Conservation and Recovery Act of 1976-exempt hazardous substances. At a minimum, the operator will net, screen, or cover open-topped tanks to exclude wildlife and livestock and prevent mortality. If the operator uses netting, the operator will cover and secure the open portion of the tank to prevent wildlife entry. The operator will net, screen, or cover the tanks until the operator removes the tanks from the location or the tanks no longer contain substances that could be harmful to wildlife or livestock. Use a maximum netting mesh size of 1 ½ inches. The netting must not be in contact with fluids and must not have holes or gaps.

Chemical and Fuel Secondary Containment and Exclosure Screening

The operator will prevent all hazardous, poisonous, flammable, and toxic substances from coming into contact with soil and water. At a minimum, the operator will install and maintain an impervious secondary containment system for any tank or barrel containing hazardous, poisonous, flammable, or toxic substances sufficient to contain the contents of the tank or barrel and any drips, leaks, and anticipated precipitation. The operator will dispose of fluids within the containment system that do not meet applicable state or U. S. Environmental Protection Agency livestock water standards in accordance with state law; the operator must not drain the fluids to the soil or ground. The operator will design, construct, and maintain all secondary containment systems to prevent wildlife and livestock exposure to harmful substances. At a minimum, the operator will install effective wildlife and livestock exclosure systems such as fencing, netting, expanded metal mesh, lids, and grate covers. Use a maximum netting mesh size of 1 ½ inches.

Open-Vent Exhaust Stack Exclosures

The operator will construct, modify, equip, and maintain all open-vent exhaust stacks on production equipment to prevent birds and bats from entering, and to discourage perching, roosting, and nesting. (*Recommended exclosure structures on open-vent exhaust stacks are in the shape of a cone.*) Production equipment includes, but may not be limited to, tanks, heater-treaters, separators, dehydrators, flare stacks, in-line units, and compressor mufflers.

Containment Structures

Proposed production facilities such as storage tanks and other vessels will have a secondary containment structure that is constructed to hold the capacity of 1.5 times the

largest tank, plus freeboard to account for precipitation, unless more stringent protective requirements are deemed necessary.

Painting Requirement

All above-ground structures including meter housing that are not subject to safety requirements shall be painted a flat non-reflective paint color, **Shale Green** from the BLM Standard Environmental Color Chart (CC-001: June 2008).

IX. INTERIM RECLAMATION

During the life of the development, all disturbed areas not needed for active support of production operations should undergo interim reclamation in order to minimize the environmental impacts of development on other resources and uses.

Within six (6) months of well completion, operators should work with BLM surface management specialists (Jim Amos: 575-234-5909) to devise the best strategies to reduce the size of the location. Interim reclamation should allow for remedial well operations, as well as safe and efficient removal of oil and gas.

During reclamation, the removal of caliche is important to increasing the success of revegetating the site. Removed caliche that is free of contaminants may be used for road repairs, fire walls or for building other roads and locations. In order to operate the well or complete workover operations, it may be necessary to drive, park and operate on restored interim vegetation within the previously disturbed area. Disturbing revegetated areas for production or workover operations will be allowed. If there is significant disturbance and loss of vegetation, the area will need to be revegetated. Communicate with the appropriate BLM office for any exceptions/exemptions if needed.

All disturbed areas after they have been satisfactorily prepared need to be reseeded with the seed mixture provided below.

Upon completion of interim reclamation, the operator shall submit a Sundry Notices and Reports on Wells, Subsequent Report of Reclamation (Form 3160-5).

X. FINAL ABANDONMENT & RECLAMATION

At final abandonment, well locations, production facilities, and access roads must undergo "final" reclamation so that the character and productivity of the land are restored.

Earthwork for final reclamation must be completed within six (6) months of well plugging. All pads, pits, facility locations and roads must be reclaimed to a satisfactory revegetated, safe, and stable condition, unless an agreement is made with the landowner or BLM to keep the road and/or pad intact.

After all disturbed areas have been satisfactorily prepared, these areas need to be revegetated with the seed mixture provided below. Seeding should be accomplished by

drilling on the contour whenever practical or by other approved methods. Seeding may need to be repeated until revegetation is successful, as determined by the BLM.

Operators shall contact a BLM surface protection specialist prior to surface abandonment operations for site specific objectives (Jim Amos: 575-234-5909).

Seed Mixture 1, for Loamy Sites

The holder shall seed all disturbed areas with the seed mixture listed below. The seed mixture shall be planted in the amounts specified in pounds of pure live seed (PLS)* per acre. There shall be no primary or secondary noxious weeds in the seed mixture. Seed will be tested and the viability testing of seed will be done in accordance with State law(s) and within nine (9) months prior to purchase. Commercial seed will be either certified or registered seed. The seed container will be tagged in accordance with State law(s) and available for inspection by the authorized officer.

Seed will be planted using a drill equipped with a depth regulator to ensure proper depth regulator to ensure proper depth of planting where drilling is possible. The seed mixture will be evenly and uniformly planted over the disturbed area (small/heavier seeds have a tendency to drop the bottom of the drill and are planted first). The holder shall take appropriate measures to ensure this does not occur. Where drilling is not possible, seed will be broadcast and the area shall be raked or chained to cover the seed. When broadcasting the seed, the pounds per acre are to be doubled. The seeding will be repeated until a satisfactory stand is established as determined by the authorized officer. Evaluation of growth will not be made before completion of at least one full growing season after seeding.

Species to be planted in pounds of pure live seed* per acre:

<u>Species</u>	<u>lb/acre</u>
Plains lovegrass (<i>Eragrostis intermedia</i>)	0.5
Sand dropseed (<i>Sporobolus cryptandrus</i>)	1.0
Sideoats grama (<i>Bouteloua curtipendula</i>)	5.0
Plains bristlegrass (<i>Setaria macrostachya</i>)	2.0

*Pounds of pure live seed:

Pounds of seed x percent purity x percent germination = pounds pure live seed