

**Carlsbad Field Office**  
**OCD Artesia** OIL CONSERVATION  
ARTESIA DISTRICT

15-411

Form 3160-3  
(March 2012)

AUG 31 2015

FORM APPROVED  
OMB No. 1004-0137  
Expires October 31, 2014

UNITED STATES  
DEPARTMENT OF THE INTERIOR  
BUREAU OF LAND MANAGEMENT

RECEIVED

**APPLICATION FOR PERMIT TO DRILL OR REENTER**

|  |  |  |  |
|--|--|--|--|
| 1a. Type of work: <input checked="" type="checkbox"/> DRILL <input type="checkbox"/> REENTER   |  | 5. Lease Serial No.<br>NMLC-029426B                                |  |
| 1b. Type of Well: <input checked="" type="checkbox"/> Oil Well <input type="checkbox"/> Gas Well <input type="checkbox"/> Other <input checked="" type="checkbox"/> Single Zone <input type="checkbox"/> Multiple Zone |  | 6. If Indian, Allottee or Tribe Name                               |  |
| 2. Name of Operator APACHE CORPORATION   |  | 7. If Unit or CA Agreement, Name and No.<br>COM AGMT: NM134086     |  |
| 3a. Address 303 VETERANS AIRPARK LN #1000<br>MIDLAND, TX 79705   |  | 8. Lease Name and Well No.<br>CROW FEDERAL COM 49H <3087415        |  |
| 3b. Phone No. (include area code)<br>432-818-1167  |  | 9. API Well No.<br>30-015- 43325                                   |  |
| 4. Location of Well (Report location clearly and in accordance with any State requirements.)*<br>At surface 1130' FNL & 515' FEL<br>At proposed prod. zone 560' FNL & 330' FEL   |  | 10. Field and Pool, or Exploratory<br>FREN; GLORIETA-YESO <26770>  |  |
| 14. Distance in miles and direction from nearest town or post office*<br>7.9 MILES EAST-NORTHEAST OF LOCO HILLS, NM  |  | 11. Sec., T. R. M. or Blk. and Survey or Area<br>SEC: 9 T17S R31E  |  |
| 15. Distance from proposed* location to nearest property or lease line, ft. (Also to nearest drig. unit line, if any) 330'   | 16. No. of acres in lease 5051.36 ACRES                      | 17. Spacing Unit dedicated to this well 160 ACRES                  |  |
| 18. Distance from proposed location* to nearest well, drilling, completed, applied for, on this lease, ft. 30'   | 19. Proposed Depth<br>TVD: 6439'<br>MD: 10676'               | 20. BLM/BIA Bond No. on file<br>BLM-CO-1463 NATIONWIDE / NMB000736 |  |
| 21. Elevations (Show whether DF, KDB, RT, GL, etc.)<br>GL: 3876'   | 22. Approximate date work will start*<br>As Soon As Approved | 23. Estimated duration<br>~ 18 DAYS                                |  |
| 24. Attachments  |  |  |  |

The following, completed in accordance with the requirements of Onshore Oil and Gas Order No.1, must be attached to this form:

- |  |   |
|--|---|
| 1. Well plat certified by a registered surveyor.   | 4. Bond to cover the operations unless covered by an existing bond on file (see Item 20 above). |
| 2. A Drilling Plan.  | 5. Operator certification   |
| 3. A Surface Use Plan (if the location is on National Forest System Lands, the SUPO must be filed with the appropriate Forest Service Office). | 6. Such other site specific information and/or plans as may be required by the BLM.             |

|  |  |                     |
|--|--|---------------------|
| 25. Signature<br><i>Sorina L Flores</i>        | Name (Printed/Typed)<br>SORINA L. FLORES | Date<br>2/17/15     |
| Title<br>SUPV OF DRILLING SERVICES             |  |                     |
| Approved by (Signature)<br><b>Steve Caffey</b> | Name (Printed/Typed)                     | Date<br>AUG 26 2015 |
| Title<br>FIELD MANAGER                         | Office<br>CARLSBAD FIELD OFFICE          |                     |

Application approval does not warrant or certify that the applicant holds legal or equitable title to those rights in the subject lease which would entitle the applicant to conduct operations thereon.

Conditions of approval, if any, are attached.

**APPROVAL FOR TWO YEARS**

Title 18 U.S.C. Section 1001 and Title 43 U.S.C. Section 1212, make it a crime for any person knowingly and willfully to make to any department or agency of the United States any false, fictitious or fraudulent statements or representations as to any matter within its jurisdiction.

(Continued on page 2)

(Instructions on page 2)

**Roswell Controlled Water Basin**

Approval Subject to General Requirements  
& Special Stipulations Attached

**SEE ATTACHED FOR  
CONDITIONS OF APPROVAL**

UNITED STATES DEPARTMENT OF THE INTERIOR  
BUREAU OF LAND MANAGEMENT  
CARLSBAD FIELD OFFICE  
620 E. GREENE STREET  
CARLSBAD, NM 88220

OPERATOR CERTIFICATION

I HEARBY CERTIFY THAT I, OR SOMEONE UNDER MY DIRECT SUPERVISION, HAVE INSPECTED THE DRILL SITE AND ACCESS ROUTE PROPOSED HEREIN; THAT I AM FAMILIAR WITH THE CONDITIONS WHICH CURRENTLY EXIST; THAT I HAVE FULL KNOWLEDGE OF STATE AND FEDERAL laws applicable to this operation; that the statements made in the APD package are, to the best of my knowledge, true and correct; and that the work associated with the operations proposed herein will be performed in conformity with this APD package and the terms and conditions under which it is approved. I also certify that I, or the company I represent, am responsible for the operations conducted under this application. These statements are subject to the provisions of 18 U.S.C. 1001 for the filing of false statements.

Executed this 13 day of January 2015

Well: CROW FEDERAL <sup>COM</sup> #49H

Operator Name: APACHE CORPORATION

Signature:  Printed Name: JOE PAYNE

Title: Drilling Engineer Date: 1/13/15

Email (optional): joe.payne@apachecorp.com

Street or Box: 303 Veterans Airpark Ln., Ste. 1000

City, State, Zip Code: Midland, TX 79705

Telephone: 432-818-1624

Field Representative (if not above signatory): \_\_\_\_\_

Address (if different from above): \_\_\_\_\_

Telephone (if different from above): \_\_\_\_\_

Email (optional): \_\_\_\_\_

Agents not directly employed by the operator must submit a letter from the operator authorizing that the agent to act or file this application on their behalf.

UNITED STATES DEPARTMENT OF THE INTERIOR  
BUREAU OF LAND MANAGEMENT  
CARLSBAD FIELD OFFICE  
620 E. GREENE STREET  
CARLSBAD, NM 88220

NM OIL CONSERVATION  
ARTESIA DISTRICT

AUG 31 2015

RECEIVED

STATEMENT ACCEPTING RESPONSIBILITY FOR OPERATIONS

Operator Name: APACHE CORPORATION  
Street or Box: 303 VETERANS AIRPARK LANE, STE. 1000  
City, State: Midland, TX  
Zip Code: 79705

The undersigned accepts all applicable terms, conditions, stipulations, and restrictions concerning operations conducted on the leased land or portion thereof, as described below:

Lease No: NMLC-029426B CROW FEDERAL #49H<sup>COM</sup>

Legal Description of Land: SHL: 1130' FNL & 515' FWL BHL: 560' FNL & 330' FEL

Section: 9 Township: 17S Range: 31E

County: EDDY State: NM

Bond Coverage: \$150,000

Statewide Oil and Gas Surety Bond, APACHE CORPORATION.

BLM Bond File No.: BLM-CO-1463 NATIONWIDE / NMB-000736

Signature: Bobby L Smith Printed Name: BOBBY L. SMITH

Title: DRILLING MANAGER, PERMIAN REGION

Date: 2/17/15

DISTRICT I  
1625 N. French Dr., Hobbs, NM 88240  
Phone: (575) 393-6161 Fax: (575) 393-0720

DISTRICT II  
811 S. First St., Artesia, NM 88210  
Phone: (575) 748-1283 Fax: (575) 748-9720

DISTRICT III  
1000 Rio Brazos Road, Aztec, NM 87410  
Phone: (505) 334-6178 Fax: (505) 334-6170

DISTRICT IV  
1220 S. St. Francis Dr., Santa Fe, NM 87505  
Phone: (505) 476-3460 Fax: (505) 476-3462

State of New Mexico  
Energy, Minerals & Natural Resources Department  
OIL CONSERVATION DIVISION  
1220 South St. Francis Dr.  
Santa Fe, New Mexico 87505

NM OIL CONSERVATION

ARTESIA DISTRICT

Form C-102

Revised August 1, 2011

Submit one copy to appropriate District Office

RECEIVED

AMENDED REPORT

WELL LOCATION AND ACREAGE DEDICATION PLAT

|                                       |  |   |
|---------------------------------------|--|---|
| API Number<br><b>30-015-43325</b>     | Pool Code<br><b>26770</b>                  | Pool Name<br><b>Fren; Glorieta - Yeso</b> |
| Property Code<br><b>308711 313404</b> | Property Name<br><b>CROW FEDERAL COM</b>   |   |
| OGRID No.<br><b>873</b>               | Operator Name<br><b>APACHE CORPORATION</b> |   |
|                                       | Well Number<br><b>49H</b>                  | Elevation<br><b>3876'</b>                 |

Surface Location

| UL or lot No. | Section | Township | Range | Lot Idn | Feet from the | North/South line | Feet from the | East/West line | County |
|---------------|---------|----------|-------|---------|---------------|------------------|---------------|----------------|--------|
| D             | 9       | 17-S     | 31-E  |         | 1130          | NORTH            | 515           | WEST           | EDDY   |

Bottom Hole Location If Different From Surface

| UL or lot No. | Section | Township | Range | Lot Idn | Feet from the | North/South line | Feet from the | East/West line | County |
|---------------|---------|----------|-------|---------|---------------|------------------|---------------|----------------|--------|
| A             | 9       | 17-S     | 31-E  |         | 560           | NORTH            | 330           | EAST           | EDDY   |

| Dedicated Acres | Joint or Infill | Consolidation Code | Order No. |
|-----------------|-----------------|--------------------|-----------|
| <b>160</b>      |                 |                    |           |

NO ALLOWABLE WILL BE ASSIGNED TO THIS COMPLETION UNTIL ALL INTERESTS HAVE BEEN CONSOLIDATED OR A NON-STANDARD UNIT HAS BEEN APPROVED BY THE DIVISION

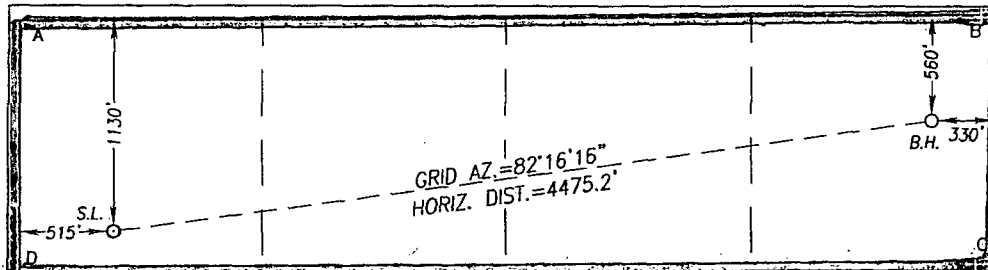

GEODETIC COORDINATES  
NAD 27 NME

SURFACE LOCATION  
Y=674366.6 N  
X=638872.1 E  
LAT.=32.853101° N  
LONG.=103.881116° W  
LAT.=32° 51' 11" N  
LONG.=103° 52' 52" W

CORNER COORDINATES TABLE  
NAD 27 NME

A - Y=675492.7 N, X=638350.7 E  
B - Y=675530.4 N, X=643632.5 E  
C - Y=674209.2 N, X=643639.5 E  
D - Y=674172.6 N, X=638358.2 E

BOTTOM HOLE LOCATION

NAD 27 NME  
Y=674968.2 N  
X=643305.6 E

LAT.=32.854701° N  
LONG.=103.866671° W  
LAT.=32° 51' 17" N  
LONG.=103° 52' 00" W

GEODETIC COORDINATES  
NAD 83 NME

SURFACE LOCATION  
Y=674430.6 N  
X=680050.7 E  
LAT.=32.853218° N  
LONG.=103.881623° W  
LAT.=32° 51' 12" N  
LONG.=103° 52' 54" W

CORNER COORDINATES TABLE  
NAD 83 NME

A - Y=675556.7 N, X=679529.3 E  
B - Y=675594.6 N, X=684811.1 E  
C - Y=674273.4 N, X=684818.1 E  
D - Y=674236.7 N, X=679536.8 E

BOTTOM HOLE LOCATION  
NAD 83 NME

Y=675032.3 N  
X=684484.1 E  
LAT.=32.854819° N  
LONG.=103.867178° W  
LAT.=32° 51' 17" N  
LONG.=103° 52' 02" W

OPERATOR CERTIFICATION

I hereby certify that the information herein is true and complete to the best of my knowledge and belief, and that this organization either owns a working interest or unleased mineral interest in the land including the proposed bottom hole location or has a right to drill this well at this location pursuant to a contract with an owner of such mineral or working interest, or to a voluntary pooling agreement or a compulsory pooling order heretofore entered by the division.

Sorinah Flores 2/5/15  
Signature Date

Sorinah Flores  
Printed Name

sorinah.flores@apachecorp.com  
E-mail Address

SURVEYOR CERTIFICATION

I hereby certify that the well location shown on this plat was plotted from field notes of actual surveys made by me or under my supervision, and that the same is true and correct to the best of my belief.

DATE OF SURVEY  
AUGUST 21, 2014  
Signature & Seal of Professional Surveyor:



Ronald J. Eidson 02/05/2015  
Certificate Number Gary G. Eidson 12641  
Ronald J. Eidson 3239

LSL REL W.O: 14.11.0882 JWSC W.O.: 15.13.0150

# EXHIBIT #6

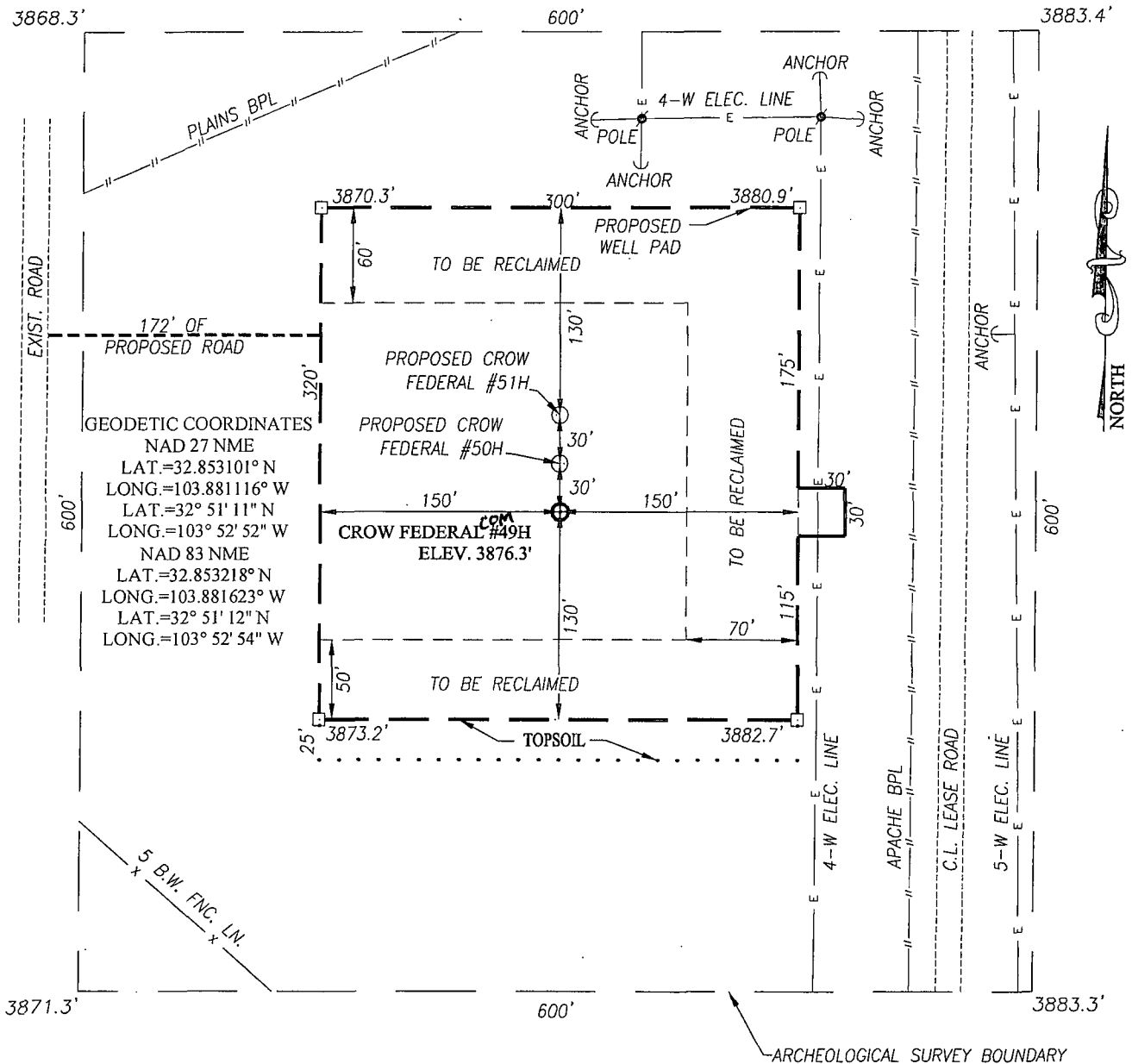

## DIRECTIONS TO CROW FEDERAL #49H:

FROM THE INTERSECTION OF US HWY. #82 AND CO. RD. #221 (SKELLY ROAD), GO NORTH APPROX. 1.3 MILES. TURN RIGHT AND GO NORTHEAST APPROX. 0.5 MILES. FOLLOW ROAD BEND RIGHT AND GO EAST APPROX. 0.6 MILES. TURN LEFT AND GO NORTH APPROX. 0.5 MILES. TURN RIGHT AND GO EAST APPROX. 0.9 MILES. TURN RIGHT AND GO SOUTH APPROX. 300 FEET TO PROPOSED ROAD SURVEY. FOLLOW STAKED ROAD 172 FEET EAST TO THE LOCATION.

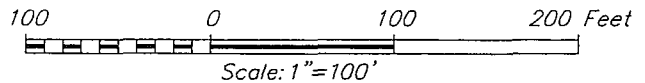

## APACHE CORPORATION

CROW FEDERAL #49H WELL  
LOCATED 1130 FEET FROM THE NORTH LINE  
AND 515 FEET FROM THE WEST LINE OF SECTION 9,  
TOWNSHIP 17 SOUTH, RANGE 31 EAST, N.M.P.M.,  
EDDY COUNTY, NEW MEXICO



PROVIDING SURVEYING SERVICES  
SINCE 1946  
**JOHN WEST SURVEYING COMPANY**  
412 N. DAL PASO HOBBS, N.M. 88240  
(575) 393-3117 www.jwsc.biz  
TBPLS# 10021000

|                      |                    |                     |
|----------------------|--------------------|---------------------|
| Survey Date: 8/21/14 | CAD Date: 12/17/14 | Drawn By: LSL       |
| W.O. No.: 14131401   | Rev: .             | Rel. W.O.: 14110882 |
|                      |                    | Sheet 1 of 1        |

# Exhibit #1A

## LOCATION VERIFICATION MAP

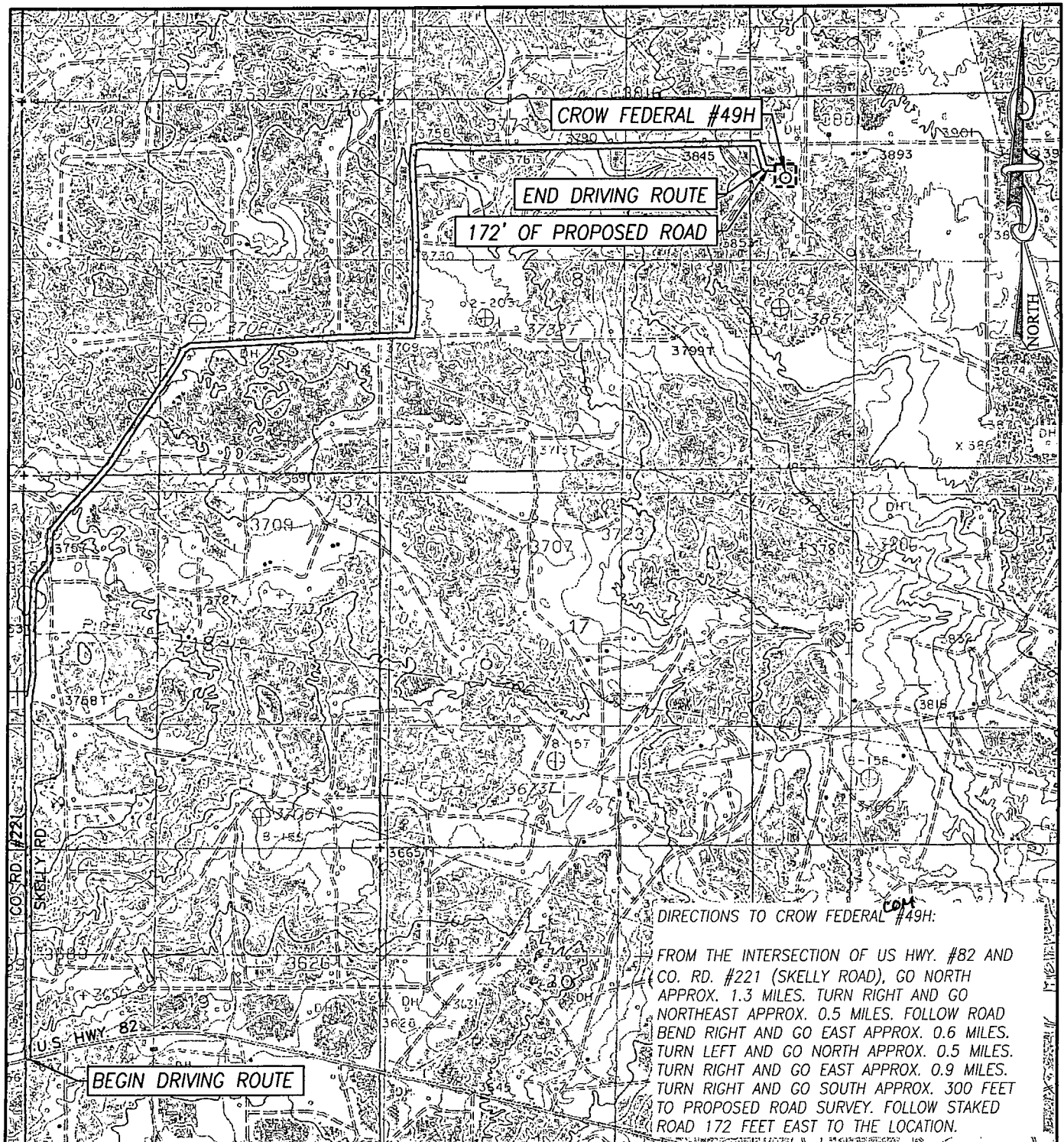

SEC. 9 TWP. 17-S RGE. 31-E  
 COUNTY EDDY STATE NEW MEXICO  
 DESCRIPTION 1130' FNL & 515' FWL  
 ELEVATION 3876'  
 OPERATOR APACHE CORPORATION  
 LEASE CROW FEDERAL  
 U.S.G.S. TOPOGRAPHIC MAP  
 LOCO HILLS, N.M. SURVEY N.M.P.M.

SCALE: 1" = 2000'

CONTOUR INTERVAL:  
 LOCO HILLS, N.M. - 10'  
 MALJAMAR, N.M. - 10'



PROVIDING SURVEYING SERVICES  
 SINCE 1946  
**JOHN WEST SURVEYING COMPANY**  
 412 N. DAL PASO HOBBS, N.M. 88240  
 (575) 393-3117 [www.jwsc.biz](http://www.jwsc.biz)  
 TBPLS# 10021000

# VICINITY MAP

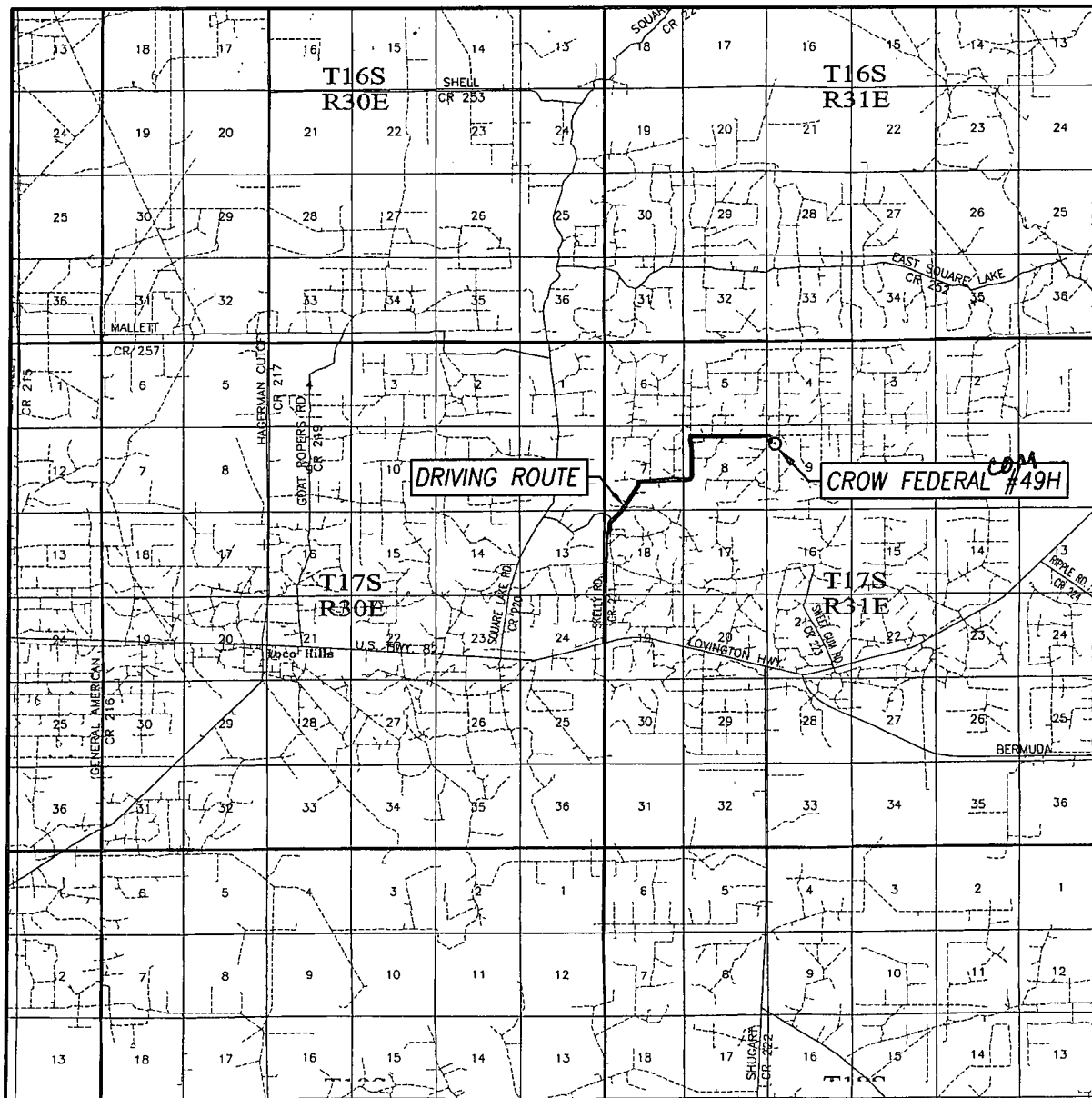

SCALE: 1" = 2 MILES  
DRIVING ROUTE: SEE LOCATION VERIFICATION MAP

SEC. 9 TWP. 17-S RGE. 31-E  
SURVEY N.M.P.M.  
COUNTY EDDY STATE NEW MEXICO  
DESCRIPTION 1130' FNL & 515' FWL  
ELEVATION 3876'  
OPERATOR APACHE CORPORATION  
LEASE CROW FEDERAL



PROVIDING SURVEYING SERVICES  
SINCE 1946

**JOHN WEST SURVEYING COMPANY**

412 N. DAL PASO HOBBS, N.M. 88240  
(575) 393-3117 [www.jwsc.biz](http://www.jwsc.biz)  
TBPLS# 10021000

# EXHIBIT #2

## APACHE CORPORATION

CDM  
CROW FEDERAL #49H #50H #51H

SEC 09 T17S R31E EDDY CO, NM

1 MILE RADIUS - SHL & BHL



### POSTED WELL DATA

Well Name ○ Well Number

- WELL SYMBOLS**
- Abandoned Coal Bed Methane
  - ⊗ Dry Hole, With Show of Oil & Gas
  - ⊙ Dry Hole, With Show of Oil
  - Dry Hole
  - △ Disposal
  - ⊕ Gas Well
  - ⊗ Injection Well
  - Location
  - Oil Well
  - ⊕ Plugged and Abandoned
  - ⊙ Active Producer
  - △ Service Well
  - ⊗ T & A' D
  - ⊙ P&A Oil
  - △ Permitted Location

January 27, 2015

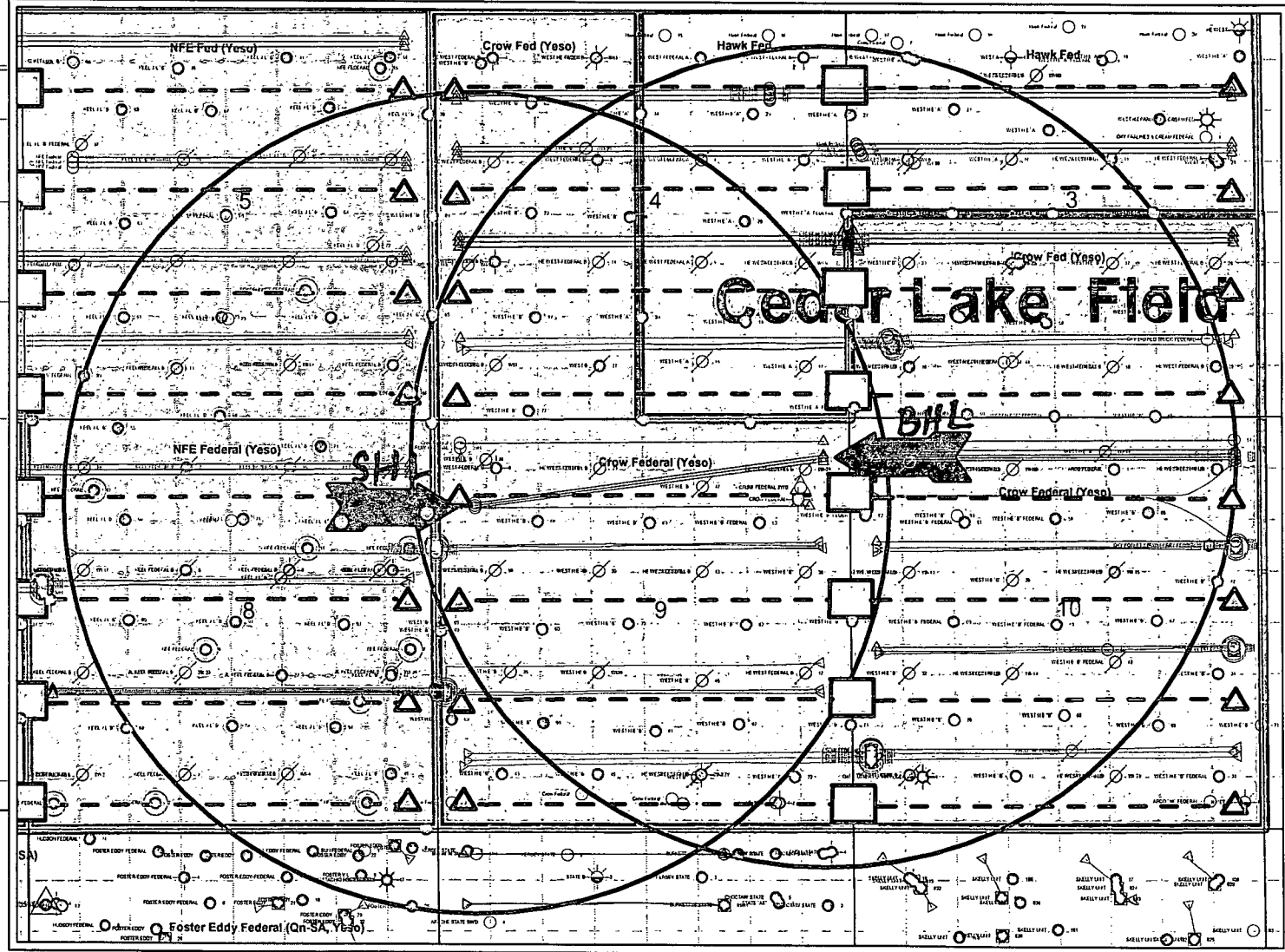

PETRA 1/27/2015 3:42:59 PM



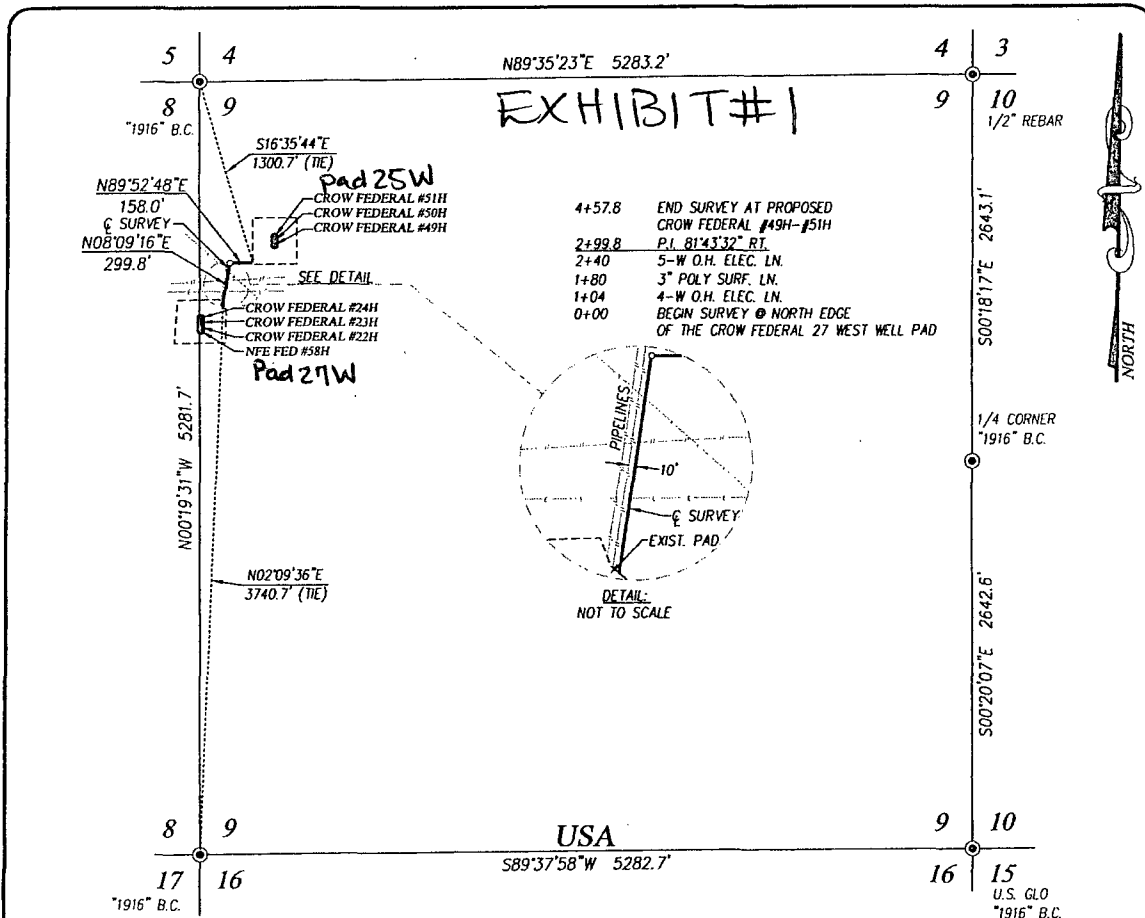

### DESCRIPTION

SURVEY OF A STRIP OF LAND 50.0 FEET WIDE AND 457.8 FEET OR 0.087 MILES IN LENGTH CROSSING USA LAND IN SECTION 9, TOWNSHIP 17 SOUTH, RANGE 31 EAST, N.M.P.M., EDDY COUNTY, NEW MEXICO, AND BEING 25.0 FEET LEFT AND 25.0 FEET RIGHT OF THE ABOVE PLATTED CENTERLINE SURVEY.

### NOTE

BEARINGS SHOWN HEREON ARE MERCATOR GRID AND CONFORM TO THE NEW MEXICO COORDINATE SYSTEM "NEW MEXICO EAST ZONE" NORTH AMERICAN DATUM 1983. DISTANCES ARE SURFACE VALUES.

I, RONALD J. EIDSON, NEW MEXICO PROFESSIONAL SURVEYOR No. 3239, DO HEREBY CERTIFY THAT THIS SURVEY PLAT AND THE ACTUAL SURVEY ON THE GROUND UPON WHICH IT IS BASED WERE PERFORMED BY ME OR UNDER MY DIRECT SUPERVISION; THAT I AM RESPONSIBLE FOR THIS SURVEY; THAT THIS SURVEY MEETS THE MINIMUM STANDARDS FOR SURVEYING IN NEW MEXICO; AND THAT IT IS TRUE AND CORRECT TO THE BEST OF MY KNOWLEDGE AND BELIEF.

RONALD J. EIDSON

DATE: 01/27/2015

### LEGEND

⊙ DENOTES FOUND CORNER AS NOTED

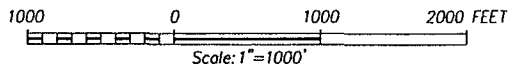

## APACHE CORPORATION

SURVEY FOR A PIPELINE TO THE CROW  
FEDERAL #49H, #50H & #51H WELLS  
CROSSING SECTION 9,  
TOWNSHIP 17 SOUTH, RANGE 31 EAST, N.M.P.M.  
EDDY COUNTY, NEW MEXICO

Survey Date: 1/9/15

CAD Date: 1/24/15

Drawn By: ACK

W.O. No.: 15110003

Rev.:

Rel. W.O.:

Sheet 1 of 1

# APACHE CORPORATION

## CROW FEDERAL COM #49H

### 1. Geologic Formations

|               |        |                               |     |
|---------------|--------|-------------------------------|-----|
| TVD of target | 6439'  | Pilot hole depth              | N/A |
| MD at TD:     | 10676' | Deepest expected fresh water: | 91' |

### Back Reef

| Formation          | Depth (TVD) from KB | Water/Mineral Bearing/ Target Zone? | Hazards* |
|--------------------|---------------------|-------------------------------------|----------|
| Quaternary Aeolian | Surf                | Water                               |          |
| Rustler            | 457'                | Water                               |          |
| Top of Salt        | 607'                | Salt                                |          |
| Base of Salt       | 1429'               | Barren                              |          |
| Yates              | 1757'               | Oil, Gas, Water                     |          |
| Seven Rivers       | 2037'               | Oil, Gas, Water                     |          |
| Queen              | 2652'               | Oil, Gas, Water                     |          |
| Grayburg           | 3073'               | Oil, Gas, Water                     |          |
| San Andres         | 3369'               | Oil, Gas, Water                     |          |
| Glorieta           | 4855'               | Oil, Gas, Water                     |          |
| Yeso               | 4932'               | Oil, Gas, Water                     |          |

\*H2S, water flows, loss of circulation, abnormal pressures, etc.

### See COA 2. Casing Program

| Hole Size                 | Casing Interval |                      | Csg. Size | Weight (lbs) | Grade | Conn. | SF Collapse | SF Burst | SF Tension         |
|---------------------------|-----------------|----------------------|-----------|--------------|-------|-------|-------------|----------|--------------------|
|                           | From            | To                   |           |              |       |       |             |          |                    |
| 17-1/2"                   | 0'              | <del>485'</del> 520' | 13-3/8"   | 48           | H-40  | STC   | 1.125       | 1.0      | 1.8                |
| 12-1/4"                   | 0'              | 3500'                | 9-5/8"    | 40           | J-55  | STC   | 1.125       | 1.0      | 1.8                |
| 8-3/4"                    | 0'              | 5816'                | 7"        | 29           | L-80  | LTC   | 1.125       | 1.0      | 1.8                |
| 8-3/4"                    | 5816'           | 6550'                | 5-1/2"    | 20#          | L-80  | LTC   |             |          |                    |
| 7-7/8"                    | 6550'           | 10676'               | 5-1/2"    | 20#          | L-80  | LTC   |             |          |                    |
| BLM Minimum Safety Factor |                 |                      |           |              |       |       | 1.125       | 1        | 1.6 Dry<br>1.8 Wet |

\*All casing strings will be tested in accordance with Onshore Oil and Gas Order #2 III.B.1.h

\*Production csg will be tapered string w/7" csg f/surf to KOP (cmt'd thru a stage tool f/KOP to 2500'), uncemented 5-1/2" csg f/KOP to LP & uncemented 5-1/2" csg w/packers & sleeves f/LP to TD. (2 additional packers isolating the Glorieta formation will be used in the uncemented prod csg)

|  | Y or N |
|--|--------|
| Is casing new? If used, attach certification as required in Onshore Order #1   | Y      |
| Does casing meet API specifications? If no, attach casing specification sheet.   | Y      |
| Is premium or uncommon casing planned? If yes attach casing specification sheet.   | N      |
| Does the above casing design meet or exceed BLM's minimum standards? If not provide justification (loading assumptions, casing design criteria). | Y      |
| Will the intermediate pipe be kept at a minimum 1/3 fluid filled to avoid approaching the collapse pressure rating of the casing?                | Y      |
| Is well located within Capitan Reef?   | N      |
| If yes, does production casing cement tie back a minimum of 50' above the Reef?  |        |
| Is well within the designated 4 string boundary.   |        |

# APACHE CORPORATION

## CROW FEDERAL COM #49H

|  |   |
|--|---|
| Is well located in SOPA but not in R-111-P?  | N |
| If yes, are the first 2 strings cemented to surface and 3 <sup>rd</sup> string cement tied back 500' into previous casing? |   |
| Is well located in R-111-P and SOPA?   | N |
| If yes, are the first three strings cemented to surface?   |   |
| Is 2 <sup>nd</sup> string set 100' to 600' below the base of salt?   |   |
| Is well located in high Cave/Karst?  | N |
| If yes, are there two strings cemented to surface?   |   |
| (For 2 string wells) If yes, is there a contingency casing if lost circulation occurs?                                     |   |
| Is well located in critical Cave/Karst?  | N |
| If yes, are there three strings cemented to surface?   |   |

### 3. Cementing Program

| Casing | # Sks | Wt. lb/gal | Yld ft <sup>3</sup> /sack | H <sub>2</sub> O gal/sk | 500# Comp Strength (hours) | Slurry Description  |
|--------|-------|------------|---------------------------|-------------------------|----------------------------|---|
| Surf   | 650   | 14.8       | 1.34                      | 6.31                    | 10                         | Lead: CI C + 2% CaCl <sub>2</sub> (12hr-1270psi; 24hr-2029psi)                |
| Inter  | 710   | 12.9       | 1.92                      | 9.92                    | 15                         | Lead: CI C + 6% Gel + 5% Salt (12hr-820psi; 24hr-1189psi)                     |
|        | 290   | 14.8       | 1.33                      | 6.31                    | 11                         | Tail: CI C (12hr-820psi; 24hr-2106psi)  |
| Prod   | 110   | 12.6       | 2.06                      | 10.95                   | 22                         | Lead: 35/65 Poz C w/6% Gel + 5% Salt (12hr-317psi; 24hr-500psi)               |
|        | 260   | 13.0       | 1.48                      | 7.58                    | 10                         | Tail: TXI Lightweight w/1.3% Salt + 0.3% Retarder (12hr-1100psi 24hr-1755psi) |

\*DV tool depth(s) will be adjusted based on hole conditions and cement volumes will be adjusted proportionally. DV tool will be set a minimum of 50 feet below previous casing and a minimum of 200 feet above current shoe. Lab reports with the 500 psi compressive strength time for the cement will be onsite for review.

\*If water flow is encountered, Apache may 2-stage Interm csg. A DVT may be used in the 9-5/8" csg & ECP may be placed below DVT. Csg slips may be set before cmtg. TD of 12-1/4" @ +/- 3500'

| Csg   | # Sks          | Wt. lb/gal | Yld ft <sup>3</sup> /sk | H <sub>2</sub> O gal/sk | 500# Comp Strength (hrs) | Slurry Description  |
|-------|----------------|------------|-------------------------|-------------------------|--------------------------|---|
| Inter | 630            | 14.8       | 1.33                    | 6.31                    | 15                       | Lead: CI C + 6% Gel + 5% Salt (12hr-820psi; 24hr-1189psi) |
|       | ECP/DVT: 1800' |            |                         |                         |                          |   |
|       | 680            | 14.8       | 1.33                    | 6.31                    | 11                       | Tail: CI C (12hr-820psi; 24hr-2106psi)                    |

| Casing String | TOC   | % Excess |
|---------------|-------|----------|
| Surface       | 0'    | 100%     |
| Intermediate  | 0'    | 100%     |
| Production    | 2500' | 35%      |

Include Pilot Hole Cementing specs:

Pilot hole depth : N/A

KOP : N/A

# APACHE CORPORATION

## CROW FEDERAL COM #49H

### 4. Pressure Control Equipment

**N6** A variance is requested for the use of a diverter on the surface casing. See attached for schematic.

| BOP installed and tested before drilling which hole? | Size?   | Min. Required WP | Type       | ✓ | Tested to                     |
|--|---------|------------------|------------|---|-------------------------------|
| 12-1/4"  | 13-5/8" | 3M               | Annular    | x | 2M<br>50% of working pressure |
|  |         |                  | Blind Ram  |   |                               |
|  |         |                  | Pipe Ram   |   |                               |
|  |         |                  | Double Ram |   |                               |
|  |         |                  | Other*     |   |                               |
| 9-5/8"   | 13-5/8" | 3M               | Annular    | x | 2M<br>50% testing pressure    |
|  |         |                  | Blind Ram  | x |                               |
|  |         |                  | Pipe Ram   | x |                               |
|  |         |                  | Double Ram |   |                               |
|  |         |                  | Other*     |   |                               |

\*Specify if additional ram is utilized.

BOP/BOPE will be tested by an independent service company to 250 psi low and the high pressure indicated above per Onshore Order 2 requirements. The System may be upgraded to a higher pressure but still tested to the working pressure listed in the table above. If the system is upgraded all the components installed will be functional and tested.

Pipe rams will be operationally checked each 24 hour period. Blind rams will be operationally checked on each trip out of the hole. These checks will be noted on the daily tour sheets. Other accessories to the BOP equipment will include a Kelly cock and floor safety valve (inside BOP) and choke lines and choke manifold. See attached schematics.

|           |  |
|-----------|--|
|           | Formation integrity test will be performed per Onshore Order #2.<br>On Exploratory wells or on that portion of any well approved for a 5M BOPE system or greater, a pressure integrity test of each casing shoe shall be performed. Will be tested in accordance with Onshore Oil and Gas Order #2 III.B.1.i.  |
| <b>NO</b> | A variance is requested for the use of a flexible choke line from the BOP to Choke Manifold. See attached for specs and hydrostatic test chart.  |
|           | NO Are anchors required by manufacturer?   |
| <b>NO</b> | A multibowl wellhead is being used. The BOP will be tested per Onshore Order #2 after installation on the surface casing which will cover testing requirements for a maximum of 30 days. If any seal subject to test pressure is broken the system must be tested.<br><ul style="list-style-type: none"> <li>Provide description here</li> </ul> See attached schematic. |

# APACHE CORPORATION

## CROW FEDERAL COM #49H

### 5. Mud Program

| Depth    |            | Type              | Weight (ppg) | Viscosity | Water Loss |
|----------|------------|-------------------|--------------|-----------|------------|
| From     | To         |                   |              |           |            |
| 0        | Surf. shoe | FW                | 8.3-8.8      | 34-38     | N/C        |
| Surf csg | Int shoe   | Brine             | 9.8-10.0     | 28-29     | N/C        |
| Int shoe | KOP        | Brine/Cut Brine * | 9.0-10.0     | 28-29     | N/C        |
| KOP      | TD         | Brine             | 9.0-9.3      | 28-29     | N/C        |

\*Sufficient mud materials to maintain mud properties and meet minimum lost circulation and weight increase requirements will be kept on location at all times.

|   |                             |
|---|-----------------------------|
| What will be used to monitor the loss or gain of fluid? | PVT/Pason/Visual Monitoring |
|---|-----------------------------|

### 6. Logging and Testing Procedures

| Logging, Coring, and Testing |   |
|------------------------------|---|
| X                            | Will run GR/CNL from TD to surface (horizontal well – vertical portion of hole). Stated logs run will be in the Completion Report and submitted to the BLM. |
|                              | No Logs are planned based on well control or offset log information.  |
|                              | Drill stem test? If yes, explain  |
|                              | Coring? If yes, explain   |

| Additional logs planned | Interval          |
|-------------------------|-------------------|
| Resistivity             | Int. shoe to KOP  |
| Density                 | Int. shoe to KOP  |
| CBL                     | Production casing |
| X Mud log               | 4200' to TD       |
| PEX                     |                   |

### 7. Drilling Conditions

| Condition                  | Specify what type and where? |
|----------------------------|------------------------------|
| BH Pressure at deepest TVD | 2833 psi                     |
| Abnormal Temperature       | No                           |

Mitigation measure for abnormal conditions. Describe.

Hydrogen Sulfide (H2S) monitors will be installed prior to drilling out the surface shoe. If H2S is detected in concentrations greater than 100 ppm, the operator will comply with the provisions of Onshore Oil and Gas Order #6. If Hydrogen Sulfide is encountered, measured values and formations will be provided to the BLM.

|   |                   |
|---|-------------------|
| Y | H2S is present    |
|   | H2S Plan attached |

### 8. Other facets of operation

Is this a walking operation? NO  
Will be pre-setting casing? NO

Attachments

YES Directional Plan

\_\_\_ Other, describe

See  
COA



Project: Eddy County, NM (NAD27 NME)  
Site: Crow Federal CoM  
Well: #49H  
Wellbore: WB1  
Design: Plan #2 02-11-15  
Rig: Capstar 114



Azimuths to Grid North  
True North: -0.24  
Magnetic North: 7.26  
Magnetic Field  
Strength: 48538.75 nT  
Dip Angle: 60.62  
Date: 2/11/2015  
Model: BGGM2014

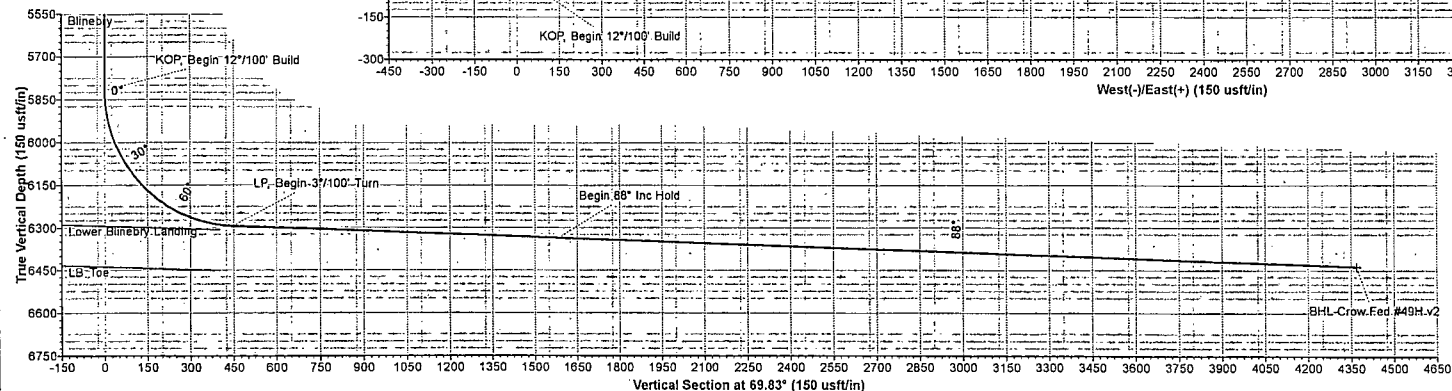
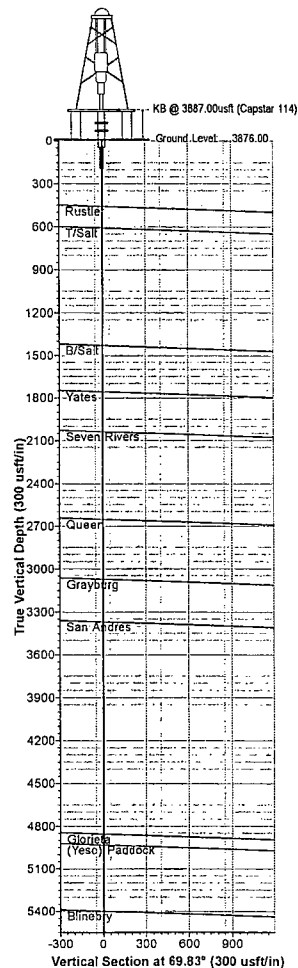

WELL DETAILS

|      |      |           |              |           |                    |                     |
|------|------|-----------|--------------|-----------|--------------------|---------------------|
| +N-S | +E-W | North     | Ground Level | 3876.00   | Latitude           | Longitude           |
| 0.00 | 0.00 | 674366.60 | Easting      | 838872.00 | 32° 51' 11.16257 N | 103° 52' 52.01934 W |

SECTION DETAILS

| Sec | MD       | Inc   | Azi   | TVD     | +N-S   | +E-W    | Dleg  | TFace | Vsect   | Target               | Annotation                |
|-----|----------|-------|-------|---------|--------|---------|-------|-------|---------|----------------------|---------------------------|
| 1   | 0.00     | 0.00  | 0.00  | 0.00    | 0.00   | 0.00    | 0.00  | 0.00  | 0.00    |                      |                           |
| 2   | 5816.83  | 0.00  | 0.00  | 5816.83 | 0.00   | 0.00    | 0.00  | 0.00  | 0.00    |                      | KOP, Begin 12°/100' Build |
| 3   | 6550.16  | 88.00 | 55.30 | 6294.00 | 262.32 | 378.85  | 12.00 | 55.30 | 446.08  |                      | LP, Begin 3°/100' Turn    |
| 4   | 7708.08  | 88.00 | 90.00 | 6335.57 | 601.57 | 1464.69 | 3.00  | 90.62 | 1582.29 |                      | Begin 88° Inc Hold        |
| 5   | 10676.80 | 88.00 | 90.00 | 6439.00 | 601.60 | 4433.60 | 0.00  | 0.00  | 4369.17 | BHL-Crow Fed #49H v2 | TD at 10676.80' MD        |

DESIGN TARGET DETAILS

| Name                      | TVD     | +N-S   | +E-W    | North     | Easting   | Latitude           | Longitude          | Shape |
|---------------------------|---------|--------|---------|-----------|-----------|--------------------|--------------------|-------|
| BHL-Crow Fed #49H v2      | 6439.00 | 601.60 | 4433.60 | 674968.20 | 643305.60 | 32° 51' 16.82459 N | 103° 52' 0.01506 W | Point |
| - plan hits target center |         |        |         |           |           |                    |                    |       |

| FORMATION TOP DETAILS |         |                |          |        |  |
|-----------------------|---------|----------------|----------|--------|--|
| TVDPath               | MDPath  | Formation      | DipAngle | DipDir |  |
| 457.00                | 457.00  | Rustle         | 2.00     | 90.00  |  |
| 607.00                | 607.00  | T/Salt         | 2.00     | 90.00  |  |
| 1429.00               | 1429.00 | B/Salt         | 2.00     | 90.00  |  |
| 1757.00               | 1757.00 | Yates          | 2.00     | 90.00  |  |
| 2037.00               | 2037.00 | Seven Rivers   | 2.00     | 90.00  |  |
| 2652.00               | 2652.00 | Queen          | 2.00     | 90.00  |  |
| 3073.00               | 3073.00 | Grayburg       | 2.00     | 90.00  |  |
| 3369.00               | 3369.00 | San Andres     | 2.00     | 90.00  |  |
| 4855.00               | 4855.00 | Glorieta       | 2.00     | 90.00  |  |
| 4932.00               | 4932.00 | (Yeso) Paddock | 2.00     | 90.00  |  |
| 5399.00               | 5399.00 | Blinberry      | 2.00     | 90.00  |  |

| LEGEND |                                |
|--------|--------------------------------|
| ---    | #51H, WB1, Plan #2 02-11-15 V0 |
| ---    | #50H, WB1, Plan #2 02-11-15 V0 |
| ---    | Plan #2 02-11-15               |

Map System: US State Plane 1927 (Exact solution)  
Datum: NAD 1927 (NADCON CONUS)  
Ellipsoid: Clarke 1866  
Zone Name: New Mexico East 3001  
Local Origin: Well #49H, Grid North  
Latitude: 32° 51' 11.16257 N  
Longitude: 103° 52' 52.01934 W  
Grid East: 638872.00  
Grid North: 674366.60  
Scale Factor: 1.000  
Geomagnetic Model: BGGM2014  
Sample Date: 11-Feb-15  
Magnetic Declination: 7.51°  
Dip Angle from Horizontal: 60.62°  
Magnetic Field Strength: 48539  
To convert a Magnetic Direction to a Grid Direction, Add 7.26°  
To convert a Magnetic Direction to a True Direction, Add 7.51° East  
To convert a True Direction to a Grid Direction, Subtract 0.25°

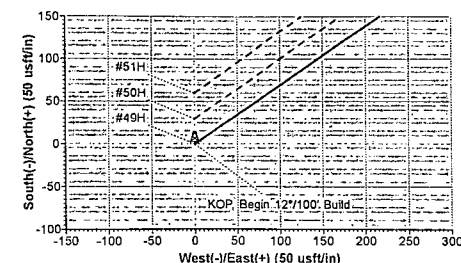
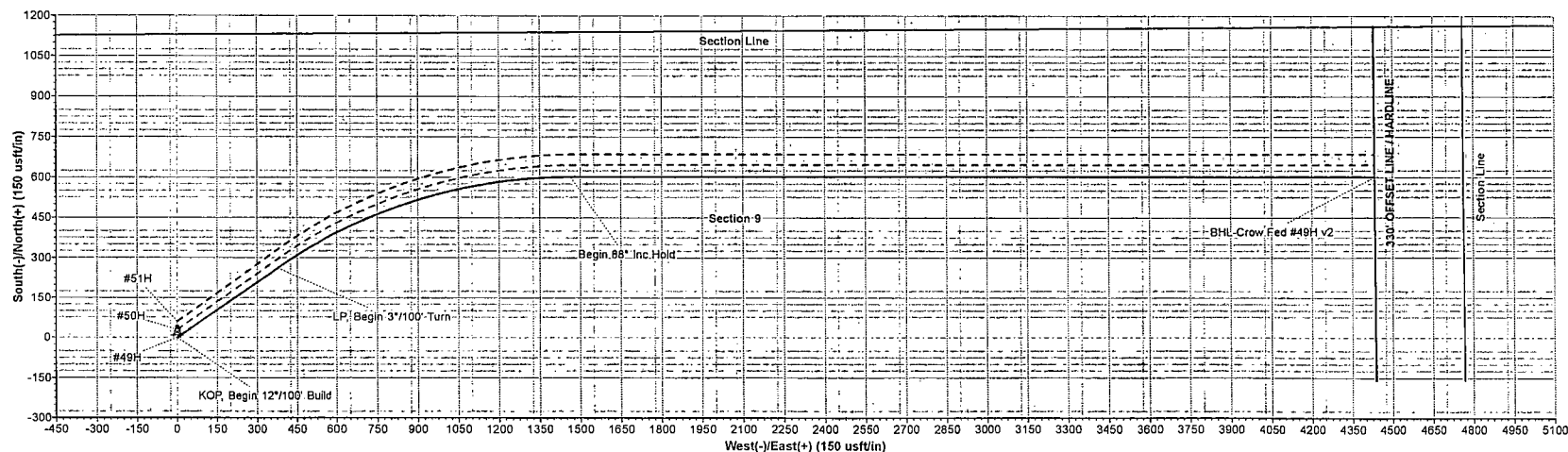



**NM OIL CONSERVATION**

ARTESIA DISTRICT

AUG 31 2015

RECEIVED

## **Apache Corporation**

**Eddy County, NM (NAD27 NME)**

**Crow Federal CoM**

**#49H**

**WB1**

**Plan: Plan #2 02-11-15**

## **Standard Planning Report**

**11 February, 2015**



**PHOENIX**

**TECHNOLOGY SERVICES**

|           |                             |                              |                                |
|-----------|-----------------------------|------------------------------|--------------------------------|
| Database: | Compass 5000 GCR            | Local Co-ordinate Reference: | Well #49H                      |
| Company:  | Apache Corporation          | TVD Reference:               | KB @ 3887.00usft (Capstar 114) |
| Project:  | Eddy County, NM (NAD27 NME) | MD Reference:                | KB @ 3887.00usft (Capstar 114) |
| Site:     | Crow Federal <b>COM</b>     | North Reference:             | Grid                           |
| Well:     | #49H                        | Survey Calculation Method:   | Minimum Curvature              |
| Wellbore: | WB1                         |                              |                                |
| Design:   | Plan #2 02-11-15            |                              |                                |

|             |                                      |               |                |
|-------------|--------------------------------------|---------------|----------------|
| Project:    | Eddy County, NM (NAD27 NME)          |               |                |
| Map System: | US State Plane 1927 (Exact solution) | System Datum: | Mean Sea Level |
| Geo Datum:  | NAD 1927 (NADCON CONUS)              |               |                |
| Map Zone:   | New Mexico East 3001                 |               |                |

|                       |              |                   |                     |
|-----------------------|--------------|-------------------|---------------------|
| Site:                 | Crow Federal |                   |                     |
| Site Position:        |              | Northing:         | 671,130.90 usft     |
| From:                 | Map          | Easting:          | 643,906.80 usft     |
| Position Uncertainty: | 0.00 usft    | Slot Radius:      | 13-3/16 "           |
|                       |              | Latitude:         | 32° 50' 38.92796 N  |
|                       |              | Longitude:        | 103° 51' 53.16689 W |
|                       |              | Grid Convergence: | 0.25 °              |

|                      |       |                |                     |                 |               |                     |
|----------------------|-------|----------------|---------------------|-----------------|---------------|---------------------|
| Well                 | #49H  |                |                     |                 |               |                     |
| Well Position        | +N/-S | 3,235.70 usft  | Northing:           | 674,366.60 usft | Latitude:     | 32° 51' 11.16257 N  |
|                      | +E/-W | -5,034.80 usft | Easting:            | 638,872.00 usft | Longitude:    | 103° 52' 52.01934 W |
| Position Uncertainty |       | 0.00 usft      | Wellhead Elevation: |                 | Ground Level: | 3,876.00 usft       |

|           |            |             |                    |                  |                        |
|-----------|------------|-------------|--------------------|------------------|------------------------|
| Wellbore  |            | WB1         |                    |                  |                        |
| Magnetics | Model Name | Sample Date | Declination<br>(°) | Dip Angle<br>(°) | Field Strength<br>(nT) |
|           | BGGM2014   | 2/11/2015   | 7.51               | 60.62            | 48,539                 |

|                   |  |                  |  |        |                  |        |               |           |      |  |
|-------------------|--|------------------|--|--------|------------------|--------|---------------|-----------|------|--|
| Design            |  |                  |  |        | Plan #2 02-11-15 |        |               |           |      |  |
| Audit Notes:      |  |                  |  |        |                  |        |               |           |      |  |
| Version:          |  | Phase:           |  | PLAN   |                  |        | Tie On Depth: |           | 0.00 |  |
| Vertical Section: |  | Depth From (TVD) |  | +N/-S  |                  | +E/-W  |               | Direction |      |  |
|                   |  | (usft)           |  | (usft) |                  | (usft) |               | (°)       |      |  |
|                   |  | 0.00             |  | 0.00   |                  | 0.00   |               | 69.83     |      |  |

| Plan Sections         |                 |             |                       |              |              |                         |                        |                       |         |                   |
|-----------------------|-----------------|-------------|-----------------------|--------------|--------------|-------------------------|------------------------|-----------------------|---------|-------------------|
| Measured Depth (usft) | Inclination (°) | Azimuth (°) | Vertical Depth (usft) | +N/-S (usft) | +E/-W (usft) | Dogleg Rate (°/100usft) | Build Rate (°/100usft) | Turn Rate (°/100usft) | TFO (°) | Target            |
| 0.00                  | 0.00            | 0.00        | 0.00                  | 0.00         | 0.00         | 0.00                    | 0.00                   | 0.00                  | 0.00    |                   |
| 5,816.83              | 0.00            | 0.00        | 5,816.83              | 0.00         | 0.00         | 0.00                    | 0.00                   | 0.00                  | 0.00    |                   |
| 6,550.16              | 88.00           | 55.30       | 6,294.00              | 262.32       | 378.85       | 12.00                   | 12.00                  | 0.00                  | 55.30   |                   |
| 7,706.09              | 88.00           | 90.00       | 6,335.57              | 601.57       | 1,464.69     | 3.00                    | 0.00                   | 3.00                  | 90.62   |                   |
| 10,676.80             | 88.00           | 90.00       | 6,439.00              | 601.60       | 4,433.60     | 0.00                    | 0.00                   | 0.00                  | 0.00    | BHL-Crow Fed #49H |



|           |                             |                              |                                |
|-----------|-----------------------------|------------------------------|--------------------------------|
| Database: | Compass 5000.GCR            | Local Co-ordinate Reference: | Well #49H                      |
| Company:  | Apache Corporation          | TVD Reference:               | KB @ 3887.00usft (Capstar 114) |
| Project:  | Eddy County, NM (NAD27 NME) | MD Reference:                | KB @ 3887.00usft (Capstar 114) |
| Site:     | Crow Federal <b>CDM</b>     | North Reference:             | Grid                           |
| Well:     | #49H                        | Survey Calculation Method:   | Minimum Curvature              |
| Wellbore: | WB1                         |                              |                                |
| Design:   | Plan #2 02-11-15            |                              |                                |

| Planned Survey            |                 |             |                       |              |              |                         |                         |                        |                       |
|---------------------------|-----------------|-------------|-----------------------|--------------|--------------|-------------------------|-------------------------|------------------------|-----------------------|
| Measured Depth (usft)     | Inclination (°) | Azimuth (°) | Vertical Depth (usft) | +N/-S (usft) | +E/-W (usft) | Vertical Section (usft) | Dogleg Rate (°/100usft) | Build Rate (°/100usft) | Turn Rate (°/100usft) |
| 0.00                      | 0.00            | 0.00        | 0.00                  | 0.00         | 0.00         | 0.00                    | 0.00                    | 0.00                   | 0.00                  |
| 457.00                    | 0.00            | 0.00        | 457.00                | 0.00         | 0.00         | 0.00                    | 0.00                    | 0.00                   | 0.00                  |
| Rustler                   |                 |             |                       |              |              |                         |                         |                        |                       |
| 607.00                    | 0.00            | 0.00        | 607.00                | 0.00         | 0.00         | 0.00                    | 0.00                    | 0.00                   | 0.00                  |
| T/Salt                    |                 |             |                       |              |              |                         |                         |                        |                       |
| 1,429.00                  | 0.00            | 0.00        | 1,429.00              | 0.00         | 0.00         | 0.00                    | 0.00                    | 0.00                   | 0.00                  |
| B/Salt                    |                 |             |                       |              |              |                         |                         |                        |                       |
| 1,757.00                  | 0.00            | 0.00        | 1,757.00              | 0.00         | 0.00         | 0.00                    | 0.00                    | 0.00                   | 0.00                  |
| Yates                     |                 |             |                       |              |              |                         |                         |                        |                       |
| 2,037.00                  | 0.00            | 0.00        | 2,037.00              | 0.00         | 0.00         | 0.00                    | 0.00                    | 0.00                   | 0.00                  |
| Seven Rivers              |                 |             |                       |              |              |                         |                         |                        |                       |
| 2,652.00                  | 0.00            | 0.00        | 2,652.00              | 0.00         | 0.00         | 0.00                    | 0.00                    | 0.00                   | 0.00                  |
| Queen                     |                 |             |                       |              |              |                         |                         |                        |                       |
| 3,073.00                  | 0.00            | 0.00        | 3,073.00              | 0.00         | 0.00         | 0.00                    | 0.00                    | 0.00                   | 0.00                  |
| Grayburg                  |                 |             |                       |              |              |                         |                         |                        |                       |
| 3,369.00                  | 0.00            | 0.00        | 3,369.00              | 0.00         | 0.00         | 0.00                    | 0.00                    | 0.00                   | 0.00                  |
| San Andres                |                 |             |                       |              |              |                         |                         |                        |                       |
| 4,855.00                  | 0.00            | 0.00        | 4,855.00              | 0.00         | 0.00         | 0.00                    | 0.00                    | 0.00                   | 0.00                  |
| Glorieta                  |                 |             |                       |              |              |                         |                         |                        |                       |
| 4,932.00                  | 0.00            | 0.00        | 4,932.00              | 0.00         | 0.00         | 0.00                    | 0.00                    | 0.00                   | 0.00                  |
| (Yeso) Paddock            |                 |             |                       |              |              |                         |                         |                        |                       |
| 5,399.00                  | 0.00            | 0.00        | 5,399.00              | 0.00         | 0.00         | 0.00                    | 0.00                    | 0.00                   | 0.00                  |
| Blinberry                 |                 |             |                       |              |              |                         |                         |                        |                       |
| 5,816.83                  | 0.00            | 0.00        | 5,816.83              | 0.00         | 0.00         | 0.00                    | 0.00                    | 0.00                   | 0.00                  |
| KOP, Begin 12°/100' Build |                 |             |                       |              |              |                         |                         |                        |                       |
| 5,900.00                  | 9.98            | 55.30       | 5,899.58              | 4.11         | 5.94         | 6.99                    | 12.00                   | 12.00                  | 0.00                  |
| 6,000.00                  | 21.98           | 55.30       | 5,995.54              | 19.76        | 28.53        | 33.60                   | 12.00                   | 12.00                  | 0.00                  |
| 6,100.00                  | 33.98           | 55.30       | 6,083.69              | 46.42        | 67.04        | 78.93                   | 12.00                   | 12.00                  | 0.00                  |
| 6,200.00                  | 45.98           | 55.30       | 6,160.18              | 82.93        | 119.76       | 141.01                  | 12.00                   | 12.00                  | 0.00                  |
| 6,300.00                  | 57.98           | 55.30       | 6,221.66              | 127.69       | 184.41       | 217.13                  | 12.00                   | 12.00                  | 0.00                  |
| 6,400.00                  | 69.98           | 55.30       | 6,265.44              | 178.76       | 258.16       | 303.96                  | 12.00                   | 12.00                  | 0.00                  |
| 6,500.00                  | 81.98           | 55.30       | 6,289.63              | 233.89       | 337.78       | 397.71                  | 12.00                   | 12.00                  | 0.00                  |
| 6,550.16                  | 88.00           | 55.30       | 6,294.00              | 262.32       | 378.84       | 446.06                  | 12.00                   | 12.00                  | 0.00                  |
| LP, Begin 3°/100' Turn    |                 |             |                       |              |              |                         |                         |                        |                       |
| 6,600.00                  | 87.98           | 56.80       | 6,295.75              | 290.14       | 420.16       | 494.43                  | 3.00                    | -0.03                  | 3.00                  |
| 6,700.00                  | 87.96           | 59.80       | 6,299.29              | 342.65       | 505.17       | 592.34                  | 3.00                    | -0.03                  | 3.00                  |
| 6,800.00                  | 87.94           | 62.80       | 6,302.87              | 390.64       | 592.82       | 691.16                  | 3.00                    | -0.02                  | 3.00                  |
| 6,900.00                  | 87.92           | 65.80       | 6,306.49              | 433.97       | 682.86       | 790.61                  | 3.00                    | -0.02                  | 3.00                  |
| 7,000.00                  | 87.91           | 68.80       | 6,310.13              | 472.53       | 775.04       | 890.44                  | 3.00                    | -0.01                  | 3.00                  |
| 7,100.00                  | 87.91           | 71.81       | 6,313.77              | 506.21       | 869.12       | 990.36                  | 3.00                    | 0.00                   | 3.00                  |
| 7,200.00                  | 87.91           | 74.81       | 6,317.42              | 534.91       | 964.83       | 1,090.09                | 3.00                    | 0.00                   | 3.00                  |
| 7,300.00                  | 87.92           | 77.81       | 6,321.07              | 558.56       | 1,061.91     | 1,189.38                | 3.00                    | 0.01                   | 3.00                  |
| 7,400.00                  | 87.93           | 80.81       | 6,324.69              | 577.09       | 1,160.10     | 1,287.94                | 3.00                    | 0.01                   | 3.00                  |
| 7,500.00                  | 87.95           | 83.81       | 6,328.29              | 590.46       | 1,259.13     | 1,385.50                | 3.00                    | 0.02                   | 3.00                  |
| 7,600.00                  | 87.97           | 86.82       | 6,331.85              | 598.62       | 1,358.72     | 1,481.80                | 3.00                    | 0.02                   | 3.00                  |
| 7,700.00                  | 88.00           | 89.82       | 6,335.36              | 601.56       | 1,458.60     | 1,576.57                | 3.00                    | 0.03                   | 3.00                  |
| 7,706.09                  | 88.00           | 90.00       | 6,335.57              | 601.57       | 1,464.69     | 1,582.29                | 3.00                    | 0.03                   | 3.00                  |
| Begin 88° Inc Hold        |                 |             |                       |              |              |                         |                         |                        |                       |
| 7,800.00                  | 88.00           | 90.00       | 6,338.84              | 601.57       | 1,558.54     | 1,670.39                | 0.00                    | 0.00                   | 0.00                  |
| 7,900.00                  | 88.00           | 90.00       | 6,342.32              | 601.57       | 1,658.48     | 1,764.20                | 0.00                    | 0.00                   | 0.00                  |
| 8,000.00                  | 88.00           | 90.00       | 6,345.81              | 601.57       | 1,758.42     | 1,858.01                | 0.00                    | 0.00                   | 0.00                  |
| 8,100.00                  | 88.00           | 90.00       | 6,349.29              | 601.58       | 1,858.36     | 1,951.82                | 0.00                    | 0.00                   | 0.00                  |
| 8,200.00                  | 88.00           | 90.00       | 6,352.77              | 601.58       | 1,958.30     | 2,045.64                | 0.00                    | 0.00                   | 0.00                  |

|                  |                             |                                     |                                |
|------------------|-----------------------------|-------------------------------------|--------------------------------|
| <b>Database:</b> | Compass 5000 GCR            | <b>Local Co-ordinate Reference:</b> | Well #49H                      |
| <b>Company:</b>  | Apache Corporation          | <b>TVD Reference:</b>               | KB @ 3887.00usft (Capstar 114) |
| <b>Project:</b>  | Eddy County, NM (NAD27 NME) | <b>MD Reference:</b>                | KB @ 3887.00usft (Capstar 114) |
| <b>Site:</b>     | Crow Federal <b>COM</b>     | <b>North Reference:</b>             | Grid                           |
| <b>Well:</b>     | #49H                        | <b>Survey Calculation Method:</b>   | Minimum Curvature              |
| <b>Wellbore:</b> | WB1                         |                                     |                                |
| <b>Design:</b>   | Plan #2 02-11-15            |                                     |                                |

| Planned Survey              |                    |                |                             |                 |                 |                               |                               |                              |                             |  |
|-----------------------------|--------------------|----------------|-----------------------------|-----------------|-----------------|-------------------------------|-------------------------------|------------------------------|-----------------------------|--|
| Measured<br>Depth<br>(usft) | Inclination<br>(°) | Azimuth<br>(°) | Vertical<br>Depth<br>(usft) | +N/-S<br>(usft) | +E/-W<br>(usft) | Vertical<br>Section<br>(usft) | Dogleg<br>Rate<br>(°/100usft) | Build<br>Rate<br>(°/100usft) | Turn<br>Rate<br>(°/100usft) |  |
| 8,300.00                    | 88.00              | 90.00          | 6,356.25                    | 601.58          | 2,058.24        | 2,139.45                      | 0.00                          | 0.00                         | 0.00                        |  |
| 8,400.00                    | 88.00              | 90.00          | 6,359.73                    | 601.58          | 2,158.18        | 2,233.26                      | 0.00                          | 0.00                         | 0.00                        |  |
| 8,500.00                    | 88.00              | 90.00          | 6,363.21                    | 601.58          | 2,258.12        | 2,327.07                      | 0.00                          | 0.00                         | 0.00                        |  |
| 8,600.00                    | 88.00              | 90.00          | 6,366.70                    | 601.58          | 2,358.06        | 2,420.88                      | 0.00                          | 0.00                         | 0.00                        |  |
| 8,700.00                    | 88.00              | 90.00          | 6,370.18                    | 601.58          | 2,458.00        | 2,514.70                      | 0.00                          | 0.00                         | 0.00                        |  |
| 8,800.00                    | 88.00              | 90.00          | 6,373.66                    | 601.58          | 2,557.94        | 2,608.51                      | 0.00                          | 0.00                         | 0.00                        |  |
| 8,900.00                    | 88.00              | 90.00          | 6,377.14                    | 601.58          | 2,657.88        | 2,702.32                      | 0.00                          | 0.00                         | 0.00                        |  |
| 9,000.00                    | 88.00              | 90.00          | 6,380.62                    | 601.58          | 2,757.81        | 2,796.13                      | 0.00                          | 0.00                         | 0.00                        |  |
| 9,100.00                    | 88.00              | 90.00          | 6,384.10                    | 601.58          | 2,857.75        | 2,889.94                      | 0.00                          | 0.00                         | 0.00                        |  |
| 9,200.00                    | 88.00              | 90.00          | 6,387.58                    | 601.59          | 2,957.69        | 2,983.76                      | 0.00                          | 0.00                         | 0.00                        |  |
| 9,300.00                    | 88.00              | 90.00          | 6,391.07                    | 601.59          | 3,057.63        | 3,077.57                      | 0.00                          | 0.00                         | 0.00                        |  |
| 9,400.00                    | 88.00              | 90.00          | 6,394.55                    | 601.59          | 3,157.57        | 3,171.38                      | 0.00                          | 0.00                         | 0.00                        |  |
| 9,500.00                    | 88.00              | 90.00          | 6,398.03                    | 601.59          | 3,257.51        | 3,265.19                      | 0.00                          | 0.00                         | 0.00                        |  |
| 9,600.00                    | 88.00              | 90.00          | 6,401.51                    | 601.59          | 3,357.45        | 3,359.00                      | 0.00                          | 0.00                         | 0.00                        |  |
| 9,700.00                    | 88.00              | 90.00          | 6,404.99                    | 601.59          | 3,457.39        | 3,452.82                      | 0.00                          | 0.00                         | 0.00                        |  |
| 9,800.00                    | 88.00              | 90.00          | 6,408.47                    | 601.59          | 3,557.33        | 3,546.63                      | 0.00                          | 0.00                         | 0.00                        |  |
| 9,900.00                    | 88.00              | 90.00          | 6,411.96                    | 601.59          | 3,657.27        | 3,640.44                      | 0.00                          | 0.00                         | 0.00                        |  |
| 10,000.00                   | 88.00              | 90.00          | 6,415.44                    | 601.59          | 3,757.21        | 3,734.25                      | 0.00                          | 0.00                         | 0.00                        |  |
| 10,100.00                   | 88.00              | 90.00          | 6,418.92                    | 601.59          | 3,857.15        | 3,828.06                      | 0.00                          | 0.00                         | 0.00                        |  |
| 10,200.00                   | 88.00              | 90.00          | 6,422.40                    | 601.60          | 3,957.09        | 3,921.88                      | 0.00                          | 0.00                         | 0.00                        |  |
| 10,300.00                   | 88.00              | 90.00          | 6,425.88                    | 601.60          | 4,057.03        | 4,015.69                      | 0.00                          | 0.00                         | 0.00                        |  |
| 10,400.00                   | 88.00              | 90.00          | 6,429.36                    | 601.60          | 4,156.97        | 4,109.50                      | 0.00                          | 0.00                         | 0.00                        |  |
| 10,500.00                   | 88.00              | 90.00          | 6,432.84                    | 601.60          | 4,256.91        | 4,203.31                      | 0.00                          | 0.00                         | 0.00                        |  |
| 10,600.00                   | 88.00              | 90.00          | 6,436.33                    | 601.60          | 4,356.84        | 4,297.13                      | 0.00                          | 0.00                         | 0.00                        |  |
| 10,676.80                   | 88.00              | 90.00          | 6,439.00                    | 601.60          | 4,433.60        | 4,369.17                      | 0.00                          | 0.00                         | 0.00                        |  |
| TD at 10676.80' MD          |                    |                |                             |                 |                 |                               |                               |                              |                             |  |

| Design Targets            |               |              |            |              |              |                 |                |                    |  |                    |
|---------------------------|---------------|--------------|------------|--------------|--------------|-----------------|----------------|--------------------|--|--------------------|
| Target Name               | Dip Angle (°) | Dip Dir. (°) | TVD (usft) | +N/-S (usft) | +E/-W (usft) | Northing (usft) | Easting (usft) | Latitude           |  | Longitude          |
| - hit/miss target         |               |              |            |              |              |                 |                |                    |  |                    |
| - Shape                   |               |              |            |              |              |                 |                |                    |  |                    |
| BHL-Crow Fed #49H v2      | 0.00          | 0.00         | 6,439.00   | 601.60       | 4,433.60     | 674,968.20      | 643,305.60     | 32° 51' 16.92459 N |  | 103° 52' 0.01506 W |
| - plan hits target center |               |              |            |              |              |                 |                |                    |  |                    |
| - Point                   |               |              |            |              |              |                 |                |                    |  |                    |

|                  |                             |                                     |                                |
|------------------|-----------------------------|-------------------------------------|--------------------------------|
| <b>Database:</b> | Compass 5000 GCR            | <b>Local Co-ordinate Reference:</b> | Well #49H                      |
| <b>Company:</b>  | Apache Corporation          | <b>TVD Reference:</b>               | KB @ 3887.00usft (Capstar 114) |
| <b>Project:</b>  | Eddy County, NM (NAD27 NME) | <b>MD Reference:</b>                | KB @ 3887.00usft (Capstar 114) |
| <b>Site:</b>     | Crow Federal <b>COM</b>     | <b>North Reference:</b>             | Grid                           |
| <b>Well:</b>     | #49H                        | <b>Survey Calculation Method:</b>   | Minimum Curvature              |
| <b>Wellbore:</b> | WB1                         |                                     |                                |
| <b>Design:</b>   | Plan #2 02-11-15            |                                     |                                |

| Formations            |                       |                |           |         |                   |  |
|-----------------------|-----------------------|----------------|-----------|---------|-------------------|--|
| Measured Depth (usft) | Vertical Depth (usft) | Name           | Lithology | Dip (°) | Dip Direction (°) |  |
| 457.00                | 457.00                | Rustler        |           | 2.00    | 90.00             |  |
| 607.00                | 607.00                | T/Salt         |           | 2.00    | 90.00             |  |
| 1,429.00              | 1,429.00              | B/Salt         |           | 2.00    | 90.00             |  |
| 1,757.00              | 1,757.00              | Yates          |           | 2.00    | 90.00             |  |
| 2,037.00              | 2,037.00              | Seven Rivers   |           | 2.00    | 90.00             |  |
| 2,652.00              | 2,652.00              | Queen          |           | 2.00    | 90.00             |  |
| 3,073.00              | 3,073.00              | Grayburg       |           | 2.00    | 90.00             |  |
| 3,369.00              | 3,369.00              | San Andres     |           | 2.00    | 90.00             |  |
| 4,855.00              | 4,855.00              | Glorieta       |           | 2.00    | 90.00             |  |
| 4,932.00              | 4,932.00              | (Yeso) Paddock |           | 2.00    | 90.00             |  |
| 5,399.00              | 5,399.00              | Blaine         |           | 2.00    | 90.00             |  |

| Plan Annotations      |                       |                   |              |                           |  |
|-----------------------|-----------------------|-------------------|--------------|---------------------------|--|
| Measured Depth (usft) | Vertical Depth (usft) | Local Coordinates |              | Comment                   |  |
|                       |                       | +N/-S (usft)      | +E/-W (usft) |                           |  |
| 5,816.83              | 5,816.83              | 0.00              | 0.00         | KOP, Begin 12°/100' Build |  |
| 6,550.16              | 6,294.00              | 262.32            | 378.84       | LP, Begin 3°/100' Turn    |  |
| 7,706.09              | 6,335.57              | 601.57            | 1,464.69     | Begin 88° Inc Hold        |  |
| 10,676.80             | 6,439.00              | 601.60            | 4,433.60     | TD at 10676.80' MD        |  |

# APACHE BOP AND CHOKE MANIFOLD SCHEMATIC

13-5/8" 3M PSI BOP (to be tested as a 2M)

## EXHIBIT #3

All valves & lines on choke manifold are 2" unless noted

Exact manifold configuration may vary

(Installed on Surface Csg)

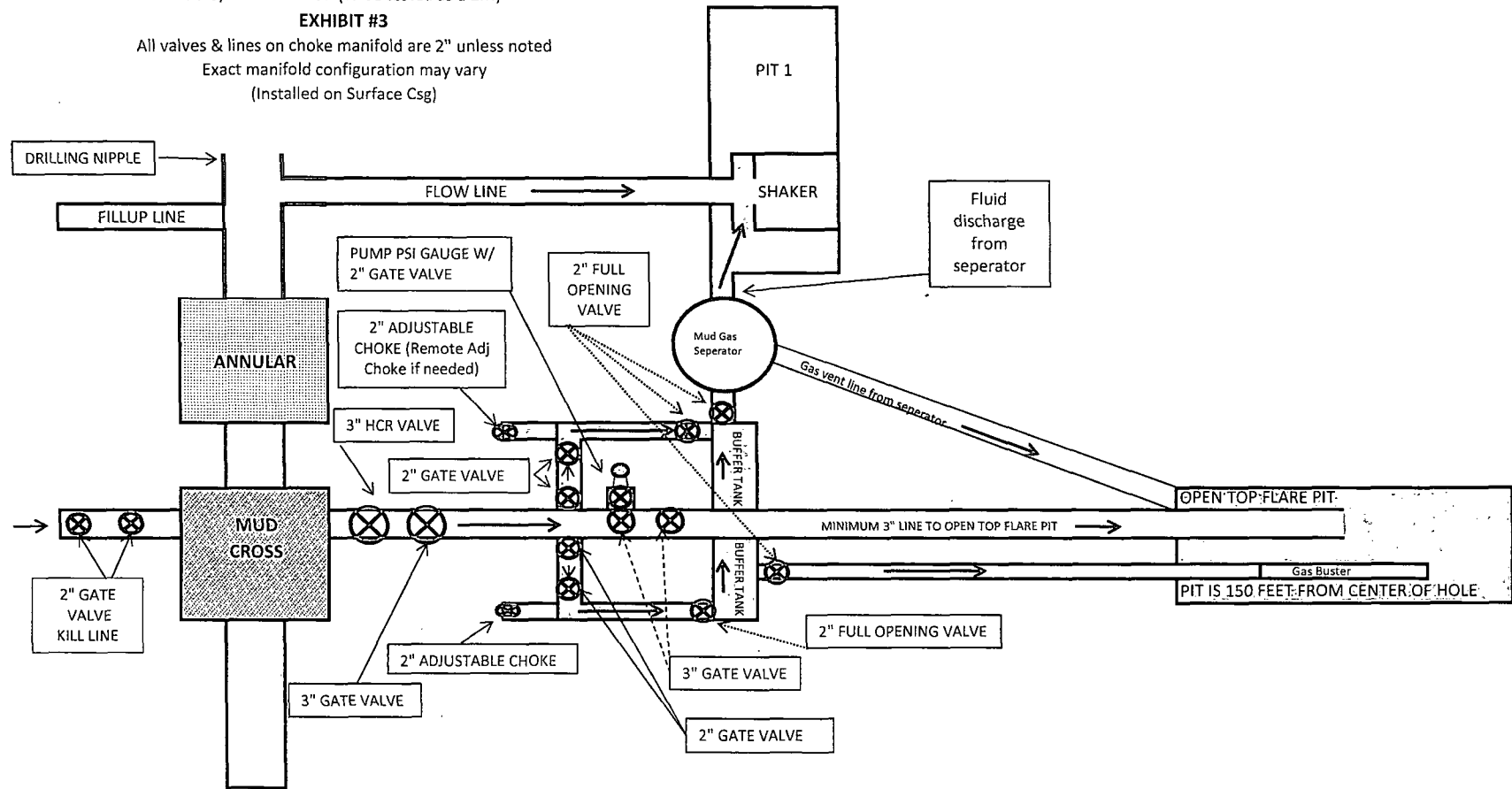

\*\*\* If H2S is encountered in quantities greater than 100ppm, Apache will shut in well & install a remote operated choke \*\*\*

# APACHE BOP AND CHOKE MANIFOLD SCHEMATIC

11" 3M PSI BOP (to be tested as a 2M)

## EXHIBIT #3A

All valves & lines on choke manifold are 2" unless noted

Exact manifold configuration may vary

(Installed on Surface Csg)

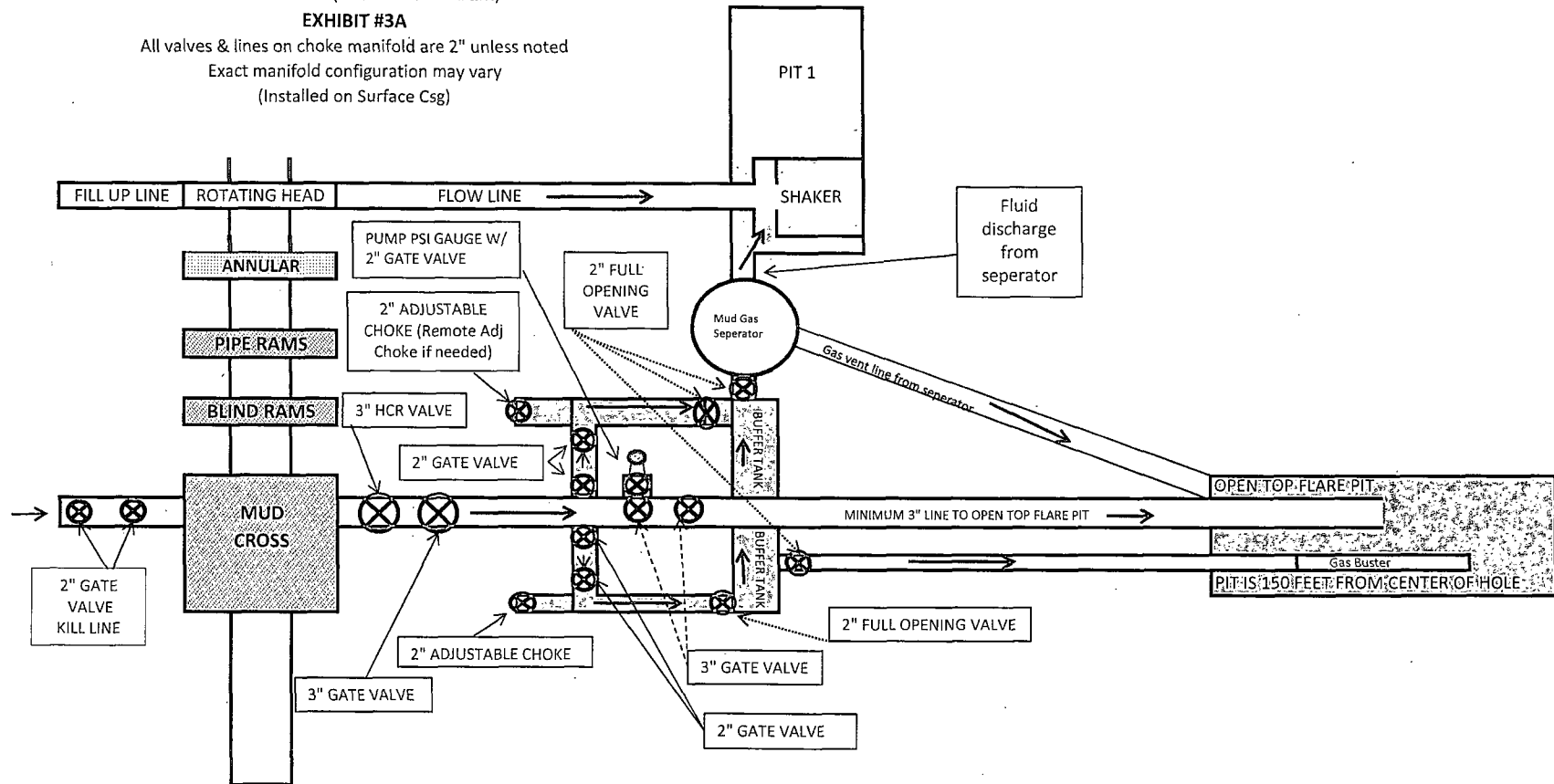

\*\*\* If H2S is encountered in quantities greater than 100ppm, Apache will shut in well & install a remote operated choke \*\*\*



# Closed Loop Equipment Diagram

Exhibit 4

CROW FEDERAL COM 49H

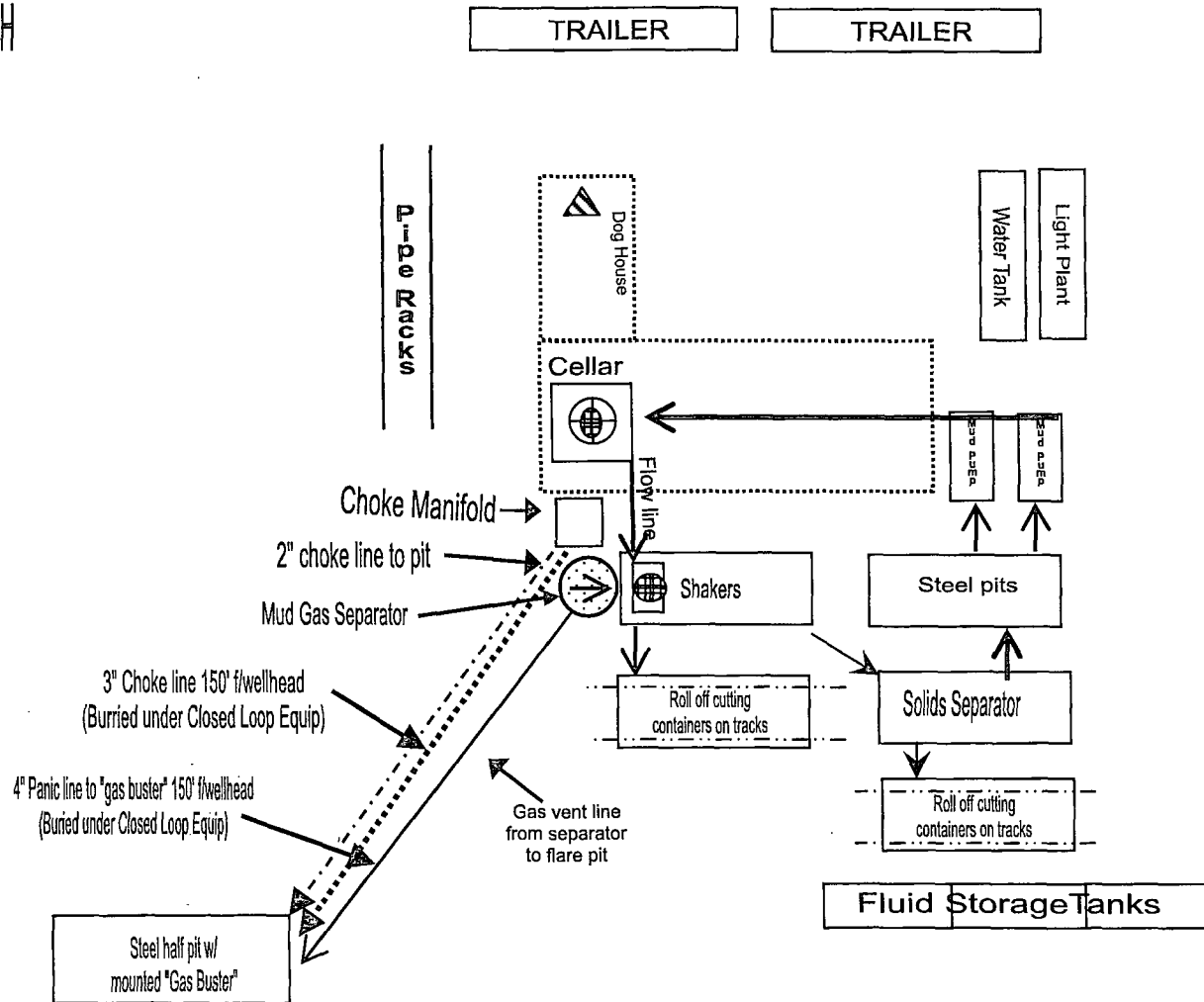
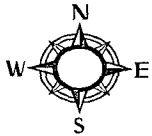

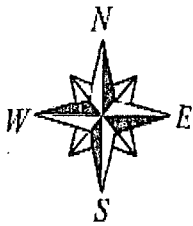

**RIG ORIENTATION & LAYOUT**  
**CROW FEDERAL COM #49H #50H #51H**  
**EXHIBIT 5**

**V DOOR**

-----  
Approx 172' of  
new road  
-----

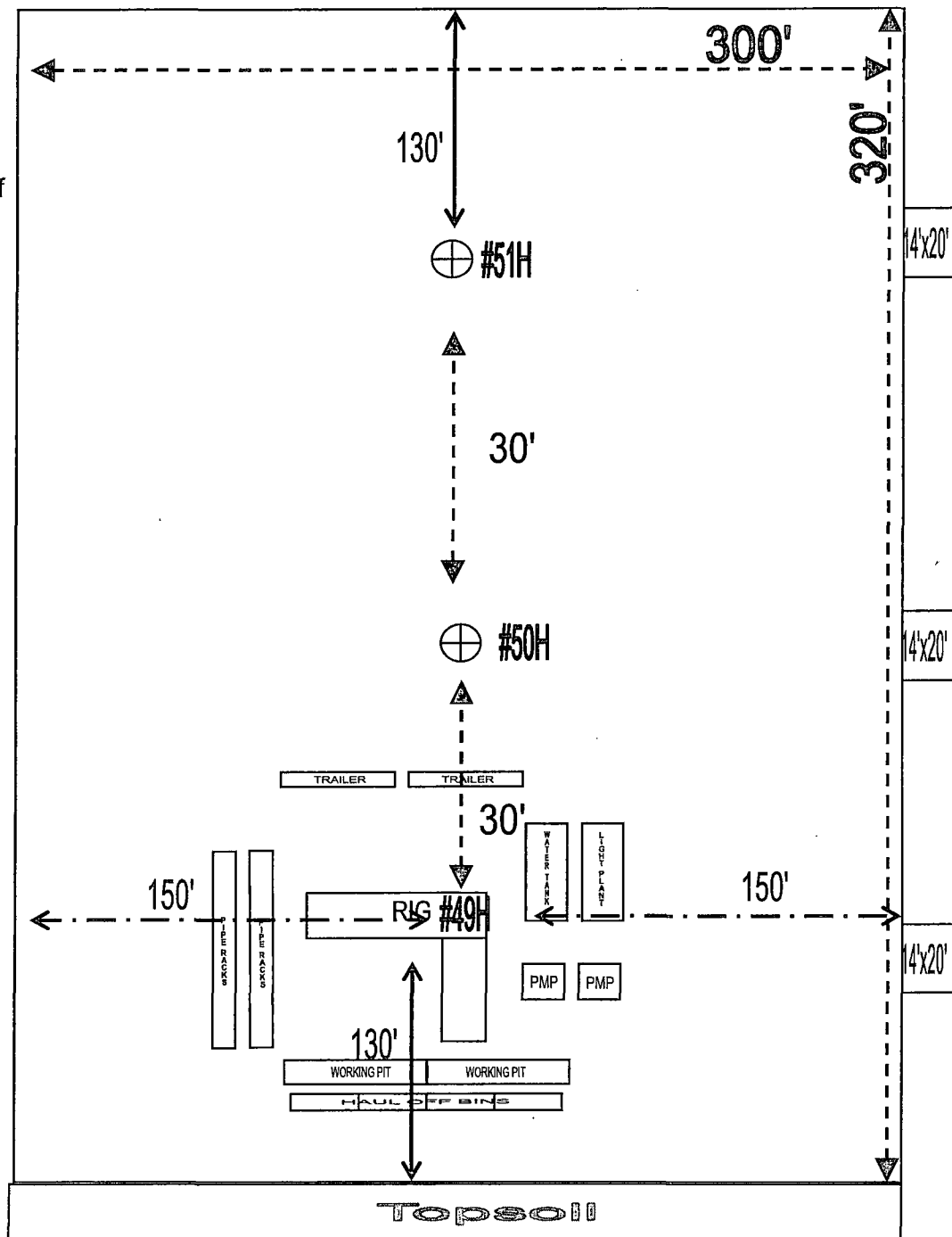



Drilling Location  
H2S Safety Equipment Diagram  
Exhibit 3A

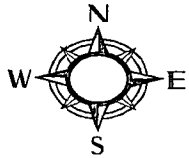

CROW FEDERAL COM 49H

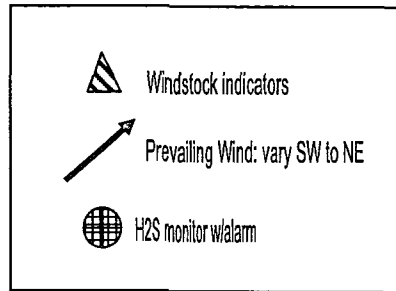

Primary briefing  
area w/SCBA



TRAILER

TRAILER



Secondary  
Egress

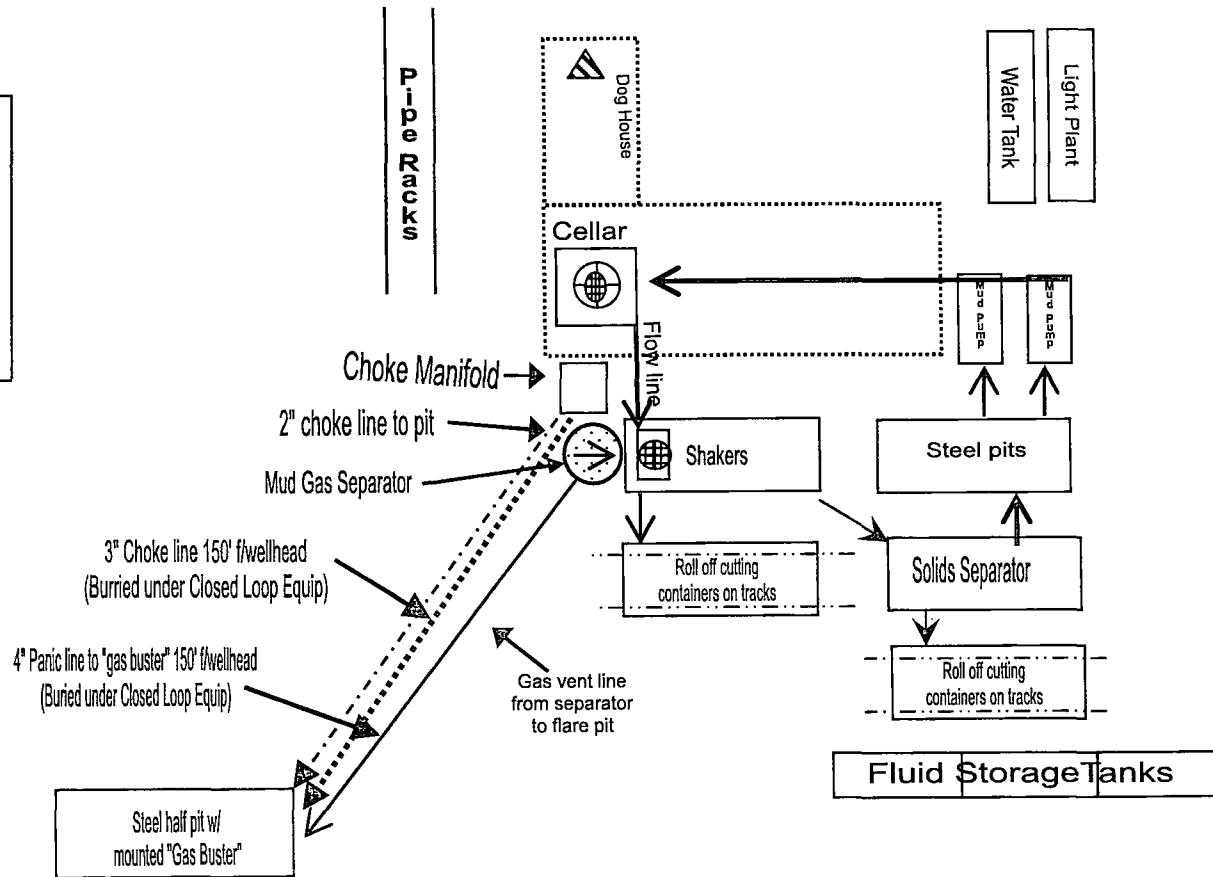



## **HYDROGEN SULFIDE (H<sub>2</sub>S) DRILLING OPERATIONS PLAN**

### **Hydrogen Sulfide Training:**

All regularly assigned personnel, contracted or employed by Apache Corporation will receive training from qualified instructor(s) in the following areas prior to commencing drilling possible hydrogen sulfide bearing formations in this well:

- The hazards and characteristics of hydrogen sulfide (H<sub>2</sub>S)
- The proper use and maintenance of personal protective equipment and life support systems.
- The proper use of H<sub>2</sub>S detectors, alarms, warning systems, briefing area, evacuation procedures & prevailing winds.
- The proper techniques for first aid and rescue procedures.

### **Supervisory personnel will be trained in the following areas:**

- The effects of H<sub>2</sub>S on metal components. If high tensile tubulars are to be utilized, personnel will be trained in their special maintenance requirements.
- Corrective action & shut-in procedures when drilling or reworking a well & blowout prevention / well control procedures.
- The contents and requirements of the H<sub>2</sub>S Drilling Operations Plan

There will be an initial training session just prior to encountering a known or probable H<sub>2</sub>S zone (within 3 days or 500') and weekly H<sub>2</sub>S and well control drills for all personnel in each crew. The initial training session shall include a review of the site specific H<sub>2</sub>S Drilling Operations Plan and the Public Protection Plan. This plan shall be available at the well site. All personnel will be required to carry documentation that they have received proper training.

## **H<sub>2</sub>S SAFETY EQUIPMENT AND SYSTEMS:**

### **Well Control Equipment that will be available & installed if H<sub>2</sub>S is encountered:**

- Flare Line with electronic igniter or continuous pilot.
- Choke manifold with a minimum of one remote choke.
- Blind rams & pipe rams to accommodate all pipe sizes with properly sized closing unit.
- Auxiliary equipment to include: annular preventer, mud-gas separator, rotating head & flare gun with flares

### **Protective Equipment for Essential Personnel:**

- Mark II Survive-air 30 minute units located in dog house & at briefing areas, as indicated on wellsite diagram.

### **H<sub>2</sub>S Detection and Monitoring Equipment:**

- Two portable H<sub>2</sub>S monitors positioned on location for best coverage & response. These units have warning lights & audible sirens when H<sub>2</sub>S levels of 20 ppm are reached.
- One portable H<sub>2</sub>S monitor positioned near flare line.

### **H<sub>2</sub>S Visual Warning Systems:**

- Wind direction indicators are shown on wellsite diagram.
- Caution / Danger signs shall be posted on roads providing direct access to location. Signs will be painted a high visibility yellow with black lettering of sufficient size to be readable at a reasonable distance from the immediate location. Bilingual signs will be used when appropriate.

### **Mud Program:**

- The Mud Program has been designed to minimize the volume of H<sub>2</sub>S circulated to the surface. Proper mud weights, safe drilling practices & the use of H<sub>2</sub>S scavengers will minimize hazards when penetrating H<sub>2</sub>S bearing zones.
- A mud-gas separator and H<sub>2</sub>S gas buster will be utilized as needed.

### **Metallurgy:**

- All drill strings, casing, tubing, wellhead, blowout preventers, drilling spool, kill lines, choke manifold & lines, & valves will be suitable for H<sub>2</sub>S service.
- All elastomers used for packing & seals shall be H<sub>2</sub>S trim.

### **Communication:**

- Cellular telephone and 2-way radio communications in company vehicles, rig floor and mud logging trailer.

# HYDROGEN SULFIDE (H<sub>2</sub>S) CONTINGENCY PLAN

**Assumed 100 ppm ROE = 3000'**

100 ppm H<sub>2</sub>S concentration shall trigger activation of this plan.

## Emergency Procedures

In the event of a release of gas containing H<sub>2</sub>S, the first responder(s) must

- Isolate the area and prevent entry by other persons into the 100 ppm ROE.
- Evacuate any public places encompassed by the 100 ppm ROE.
- Be equipped with H<sub>2</sub>S monitors and air packs in order to control the release.
- Use the "buddy system" to ensure no injuries occur during the response
- Take precautions to avoid personal injury during this operation.
- Contact operators and/or local officials to aid in operation. See list of phone numbers attached.
- Have received training in the :
  - Detection of H<sub>2</sub>S, and
  - Measures for protection against the gas,
  - Equipment used for protection and emergency response.

## Ignition of Gas source

Should control of the well be considered lost and ignition considered, take care to protect against exposure to Sulfur Dioxide (SO<sub>2</sub>). Intentional ignition must be coordinated with the NMOCD and local officials. Additionally the NM State Police may become involved. NM State Police shall be the Incident Command on scene of any major release. Take care to protect downwind whenever this is an ignition of the gas.

### Characteristics of H<sub>2</sub>S and SO<sub>2</sub>

| Common Name      | Chemical Formula | Specific Gravity | Threshold Limit | Hazardous Limit | Lethal Concentration |
|------------------|------------------|------------------|-----------------|-----------------|----------------------|
| Hydrogen Sulfide | H <sub>2</sub> S | 1.189 Air = 1    | 10 ppm          | 100 ppm/hr      | 600 ppm              |
| Sulfur Dioxide   | SO <sub>2</sub>  | 2.21 Air = 1     | 2 ppm           | N/A             | 1000 ppm             |

## **Contacting Authorities**

Apache Corporation personnel must liaison with local and state agencies to ensure a proper response to a major release. Additionally, the OCD must be notified of the release as soon as possible but no later than 4 hours. Agencies will ask for information such as type and volume of release, wind direction, location of release, etc. Be prepared with all information available including directions to site. The following call list of essential and potential responders has been prepared for use during a release. Apache's response must be in coordination with the State of New Mexico's "Hazardous Materials Emergency Response Plan" (HMER).

# WELL CONTROL EMERGENCY RESPONSE PLAN

## **I. GENERAL PHILOSOPHY**

Our objective is to ensure that during an emergency, a predetermined procedure is followed so that prompt decisions can be made based on accurate information.

The best way to handle an emergency is with an experienced organization set up for the sole purpose of solving the problem. The *Well Control Emergency Response Team* was organized to handle dangerous & expensive well control problems. The *Team* is structured such that each individual can contribute the most from his area of expertise. Key decision-makers are determined prior to an emergency to avoid confusion about who is in charge.

If the well is flowing uncontrolled at the surface or subsurface, *The Emergency Response Team* will be mobilized. The *Team* is customized for the people currently on the Apache staff. Staff changes may require a change in the plan.

## **II. EMERGENCY PROCEDURE ON DRILLING OR COMPLETION OPERATIONS**

- A. In the event of an emergency the *Drilling Foreman* or *Tool-Pusher* will immediately contact only one of the following starting with the first name listed:

| Name                                | Office       | Mobile       | Home |
|-------------------------------------|--------------|--------------|------|
| Richard McKay – Drlg Superintendent | 432-818-1628 | 432-234-7430 |      |
| Joe Payne – Drilling Engineer       | 432-818-1624 | 432-425-2195 |      |
| Bobby Smith – Drilling Manager      | 432-818-1020 | 432-556-7701 |      |
| Bill Jones – EH&S Coordinator       |              | 432-967-9576 |      |

*\*\*This one phone call will free the Drilling Foreman to devote his full time to securing the safety of personnel & equipment. This call will initiate the process to mobilize the Well Control Emergency Response Team. Apache maintains an Emergency Telephone Conference Room in the Houston office. This room is available for us by the Permian Region. The room has 50 separate telephone lines.*

- B. The Apache employee contacted by the Drilling Foreman will begin contacting the rest of the *Team*. If **RICHARD MCKAY** is out of contact, **JOE PAYNE** will be notified.
- C. If a member of the *Emergency Response Team* is away from the job, he must be available for call back. Telephone numbers should be left with secretaries or a key decision-maker.
- D. Apache's reporting procedure for spills or releases of oil or hazardous materials will be implemented when spills or releases have occurred or are probable.

### **EMERGENCY RESPONSE NUMBERS:**

| SHERIFF DEPARTMENT                   |              |
|--------------------------------------|--------------|
| Eddy County                          | 575-887-7551 |
| Lea County                           | 575-396-3611 |
| FIRE DEPARTMENT                      |              |
|                                      | 911          |
| Artesia                              | 575-746-5050 |
| Carlsbad                             | 575-885-2111 |
| Eunice                               | 575-394-2111 |
| Hobbs                                | 575-397-9308 |
| Jal                                  | 575-395-2221 |
| Lovington                            | 575-396-2359 |
| HOSPITALS                            |              |
|                                      | 911          |
| Artesia Medical Emergency            | 575-746-5050 |
| Carlsbad Medical Emergency           | 575-885-2111 |
| Eunice Medical Emergency             | 575-394-2112 |
| Hobbs Medical Emergency              | 575-397-9308 |
| Jal Medical Emergency                | 575-395-2221 |
| Lovington Medical Emergency          | 575-396-2359 |
| AGENT NOTIFICATIONS                  |              |
| Bureau of Land Management            | 575-393-3612 |
| New Mexico Oil Conservation Division | 575-393-6161 |

## **EXHIBIT #7**

# **WARNING**

**YOU ARE ENTERING AN H2S AREA  
AUTHORIZED PERSONNEL ONLY**

- 1. BEARDS OR CONTACT LENSES NOT ALLOWED**
- 2. HARD HATS REQUIRED**
- 3. SMOKING DESIGNATED AREAS ONLY**
- 4. BE WIND CONSCIOUS AT ALL TIMES**
- 5. CHECK WITH APACHE CORPORATION**

**APACHE CORPORATION  
1-888-257-6840**

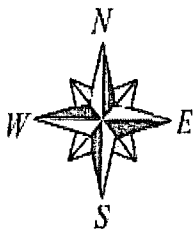

**RIG ORIENTATION & LAYOUT**  
**CROW FEDERAL COM #49H #50H #51H**  
**EXHIBIT 6**

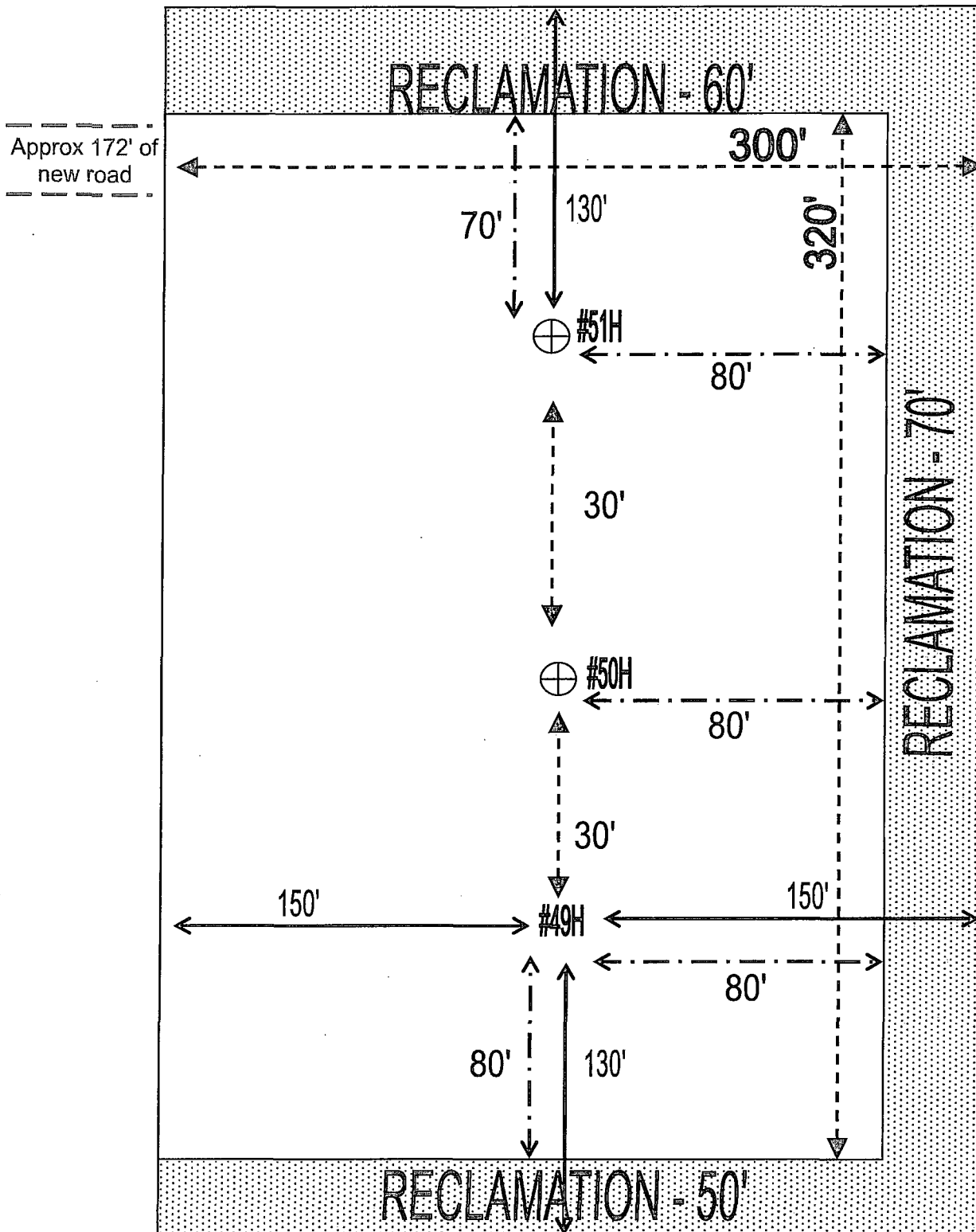

# Surface Use Plan of Operations

## Introduction

The following surface use plan of operations will be followed and carried out once the APD is approved. No other disturbance will be created other than what was submitted in this surface use plan. If any other surface disturbance is needed after the APD is approved, a BLM approved sundry notice or right of way application will be acquired prior to any new surface disturbance.

Before any surface disturbance is created, stakes or flagging will be installed to mark boundaries of permitted areas of disturbance, including soils storage areas. As necessary, slope, grade, and other construction control stakes will be placed to ensure construction in accordance with the surface use plan. All boundary markers will be maintained in place until final construction cleanup is completed. If disturbance boundary markers are disturbed or knocked down, they will be replaced before construction proceeds.

If terms and conditions are attached to the approved APD and amend any of the proposed actions in this surface use plan, we will adhere to the terms and conditions.

## 1. Existing Roads

- a. The existing access road route to the proposed project is depicted on EXHIBIT 1A. Improvements to the driving surface will be done where necessary. No new surface disturbance will be done, unless otherwise noted in the New or Reconstructed Access Roads section of this surface use plan..
- b. The existing access road route to the proposed project does not cross lease or unit boundaries, so a BLM right-of-way grant will not be acquired for this proposed road route.
- c. The operator will improve or maintain existing roads in a condition the same as or better than before operations begin. The operator will repair pot holes, clear ditches, repair the crown, etc. All existing structures on the entire access route such as cattleguards, other range improvement projects, culverts, etc. will be properly repaired or replaced if they are damaged or have deteriorated beyond practical use.
- d. We will prevent and abate fugitive dust as needed, whether created by vehicular traffic, equipment operations, or wind events. BLM written approval will be acquired before application of surfactants, binding agents, or other dust suppression chemicals on roadways.

## 2. New or Reconstructed Access Roads

- a. An access road will be needed for this proposed project. See the survey plat for the location of the access road.
- b. The length of access road needed to be constructed for this proposed project is about 172 feet.
- c. The maximum driving width of the access road will be 14 feet. The maximum width of surface disturbance when constructing the access road will not exceed 25 feet. All areas outside of the driving surface will be revegetated.
- d. The access road will be constructed with 6 inches of compacted ROLLED AND COMPACTED CALICHE.
- e. When the road travels on fairly level ground, the road will be crowned and ditched with a 2% slope from the tip of the road crown to the edge of the driving surface. The ditches will be 3 feet wide with 3:1 slopes. See Road Cross Section diagram below.

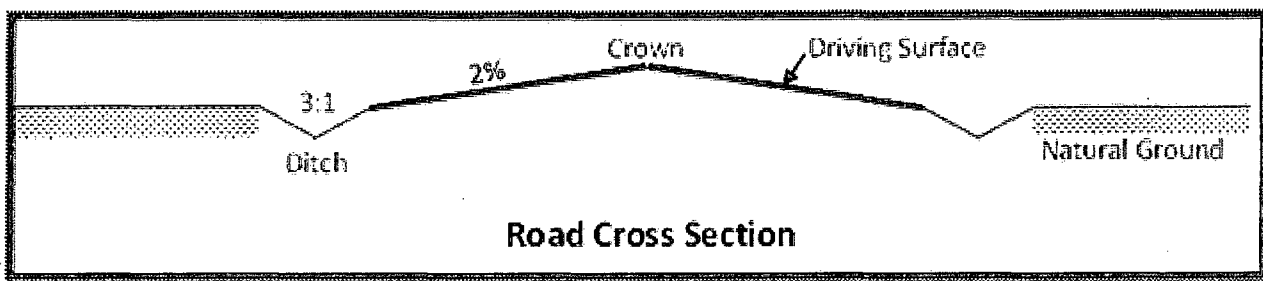

- f. The access road will be constructed with a ditch on each side of the road.
- g. The maximum grade for the access road will be 2 percent.
- h. No turnouts will be constructed on the proposed access road.
- i. No cattleguards will be installed for this proposed access road.
- j. No BLM right-of-way grant is needed for the construction of this access road.
- k. No culverts will be constructed for this proposed access road.
- l. No low water crossings will be constructed for the access road.
- m. Since the access road is on level ground, no lead-off ditches will be constructed for the proposed access road.
- n. Newly constructed or reconstructed roads, on surface under the jurisdiction of the Bureau of Land Management, will be constructed as outlined in the BLM "Gold Book" and to meet the standards of the anticipated traffic flow and all anticipated weather requirements as needed. Construction will include ditching, draining, crowning and capping or sloping and dipping the roadbed as necessary to provide a well-constructed and safe road.

### 3. Location of Existing Wells

- a. EXHIBIT 2 of the APD depicts all known wells within a one mile radius of the proposed well.
- b. There is no other information regarding wells within a one mile radius.

### 4. Location of Existing and/or Proposed Production Facilities

- a. All permanent, lasting more than 6 months, above ground structures including but not limited to pumpjacks, storage tanks, barrels, pipeline risers, meter housing, etc. that are not subject to safety requirements will be painted a non-reflective paint color, Shale Green, from the BLM Standard Environmental Colors chart, unless another color is required in the APD Conditions of Approval.
- b. If any type of production facilities are located on the well pad, they will be strategically placed to allow for maximum interim reclamation, recontouring, and revegetation of the well location.
- c. Production from the proposed well will be transported to the production facility named CROW FEDERAL SATELLITE, PAD 27W. The location of the facility is as follows: 32 51' 7.57"N, 103 52' 59.03"W.
- d. A pipeline to transport production will be installed from the proposed well to the existing production facility.
  - i. We plan to install a 6 inch buried STEEL pipeline from the proposed well to the offsite production facility. The proposed length of the pipeline will be 458 feet. The working pressure of the pipeline will be about 740 psi. A 30 feet wide work area will be needed to install the buried pipeline. In areas where blading is allowed, topsoil will be stockpiled and separated from the excavated trench mineral material. Final reclamation procedures will match the procedures in Plans for Surface Reclamation. When the

excavated soil is backfilled, it will be compacted to prevent subsidence. No berm over the pipeline will be evident.

ii. EXHIBIT 1 depicts the proposed production pipeline route from the well to the existing production facility.

iii. The proposed pipeline does not cross lease boundaries, so a right of way grant will not need to be acquired from the BLM.

**If any plans change regarding the production facility or other infrastructure (pipeline, electric line, etc.), we will submit a sundry notice or right of way (if applicable) prior to installation or construction.**

#### **Electric Line(s)**

- a. No electric line will be applied for with this APD.

### **5. Location and Types of Water**

a. The source and location of the water supply are as follows: ALL WATER\_ FRESH OR OTHERWISE\_ WILL BE PURCHASED FROM A COMMERCIAL SOURCE & TRUCKED TO THE LOCATION VIA EXISTING & OR PROPOSED ACCESS ROADS NO WATER SOURCE WELLS WILL BE DRILLED & NO SURFACE WATER WILL BE UTILIZED.

b. The operator will use established or constructed oil and gas roads to transport water to the well site. The operator will try to utilize the identified access route in the surface use plan.

### **6. Construction Material**

a. CALICHE WILL BE HAULED/TRUCKED FROM A BLM APPROVED PIT. NO SURFACE MATERIALS WILL BE DISTRIBUTED EXCEPT THOSE NECESSARY FOR ACTUAL GRADING & CONSTRUCTION OF THE DRILL SITE & ACCESS ROAD.

### **7. Methods for Handling Waste**

a. Drilling fluids and produced oil and water from the well during drilling and completion operations will be stored safely and disposed of properly in an NMOCD approved disposal facility.

b. Garbage and trash produced during drilling and completion operations will be collected in a trash container and disposed of properly at a state approved disposal facility. All trash on and around the well site will be collected for disposal.

c. Human waste and grey water will be properly contained and disposed of properly at a state approved disposal facility.

d. After drilling and completion operations, trash, chemicals, salts, frac sand and other waste material will be removed and disposed of properly at a state approved disposal facility.

e. The well will be drilled utilizing a closed loop system. Drill cutting will be properly disposed of into steel tanks and taken to an NMOCD approved disposal facility.

### **8. Ancillary Facilities**

- a. No ancillary facilities will be needed for this proposed project.

### **9. Well Site Layout**

- a. The following information is presented in the well site survey plat or diagram:



- i. reasonable scale (near 1":50')
  - ii. well pad dimensions
  - iii. well pad orientation
  - iv. drilling rig components
  - v. proposed access road
  - vi. elevations of all points
  - vii. topsoil stockpile
  - viii. reserve pit location/dimensions if applicable
  - ix. other disturbances needed (flare pit, stinger, frac farm pad, etc.)
  - x. existing structures within the 600' x 600' archaeological surveyed area (pipelines, electric lines, well pads, etc.)
- b. The proposed drilling pad was staked and surveyed by a professional surveyor. The attached survey plat of the well site depicts the drilling pad layout as staked.
- c. A title of a well site diagram is EXHIBIT 5. This diagram depicts the RIG ORIENTATION & LAYOUT.
- d. Topsoil Salvaging
- i. Grass, forbs, and small woody vegetation, such as mesquite will be excavated as the topsoil is removed. Large woody vegetation will be stripped and stored separately and respread evenly on the site following topsoil resspreading. Topsoil depth is defined as the top layer of soil that contains 80% of the roots. In areas to be heavily disturbed, the top 6 inches of soil material, will be stripped and stockpiled on the perimeter of the well location and along the perimeter of the access road to control run-on and run-off, to keep topsoil viable, and to make redistribution of topsoil more efficient during interim reclamation. Stockpiled topsoil should include vegetative material. Topsoil will be clearly segregated and stored separately from subsoils. Contaminated soil will not be stockpiled, but properly treated and handled prior to topsoil salvaging.

## 10. Plans for Surface Reclamation

### Reclamation Objectives

- i. The objective of interim reclamation is to restore vegetative cover and a portion of the landform sufficient to maintain healthy, biologically active topsoil; control erosion; and minimize habitat and forage loss, visual impact, and weed infestation, during the life of the well or facilities.
- ii. The long-term objective of final reclamation is to return the land to a condition similar to what existed prior to disturbance. This includes restoration of the landform and natural vegetative community, hydrologic systems, visual resources, and wildlife habitats. To ensure that the long-term objective will be reached through human and natural processes, actions will be taken to ensure standards are met for site stability, visual quality, hydrological functioning, and vegetative productivity.
- iii. The BLM will be notified at least 3 days prior to commencement of any reclamation procedures.
- iv. If circumstances allow, interim reclamation and/or final reclamation actions will be completed no later than 6 months from when the final well on the location has been completed or plugged. We will gain written permission from the BLM if more time is needed.
- v. Interim reclamation will be performed on the well site after the well is drilled and completed. EXHIBIT 6 depicts the location and dimensions of the planned interim reclamation for the well site.

### Interim Reclamation Procedures (If performed)

1. Within 30 days of well completion, the well location and surrounding areas will be cleared of, and maintained free of, all materials, trash, and equipment not required for production.
2. In areas planned for interim reclamation, all the surfacing material will be removed and returned to the original mineral pit or recycled to repair or build roads and well pads.
3. The areas planned for interim reclamation will then be recontoured to the original contour if feasible, or if not feasible, to an interim contour that blends with the surrounding topography as much as possible. Where applicable, the fill material of the well pad will be backfilled into the cut to bring the area back to the original contour. The interim cut and fill slopes prior to re-seeding will not be steeper than a 3:1 ratio, unless the adjacent native topography is steeper. Note: Constructed slopes may be much steeper during drilling, but will be recontoured to the above ratios during interim reclamation.
4. Topsoil will be evenly respread and aggressively revegetated over the entire disturbed area not needed for all-weather operations including cuts & fills. To seed the area, the proper BLM seed mixture, free of noxious weeds, will be used. Final seedbed preparation will consist of contour cultivating to a depth of 4 to 6 inches within 24 hours prior to seeding, dozer tracking, or other imprinting in order to break the soil crust and create seed germination micro-sites.
5. Proper erosion control methods will be used on the area to control erosion, runoff and siltation of the surrounding area.
6. The interim reclamation will be monitored periodically to ensure that vegetation has reestablished and that erosion is controlled.

**Final Reclamation (well pad, buried pipelines, etc.)**

1. Prior to final reclamation procedures, the well pad, road, and surrounding area will be cleared of material, trash, and equipment.
2. All surfacing material will be removed and returned to the original mineral pit or recycled to repair or build roads and well pads.
3. All disturbed areas, including roads, pipelines, pads, production facilities, and interim reclaimed areas will be recontoured to the contour existing prior to initial construction or a contour that blends indistinguishably with the surrounding landscape. Topsoil that was spread over the interim reclamation areas will be stockpiled prior to recontouring. The topsoil will be redistributed evenly over the entire disturbed site to ensure successful revegetation.
4. After all the disturbed areas have been properly prepared, the areas will be seeded with the proper BLM seed mixture, free of noxious weeds. Final seedbed preparation will consist of contour cultivating to a depth of 4 to 6 inches within 24 hours prior to seeding, dozer tracking, or other imprinting in order to break the soil crust and create seed germination micro-sites.
5. Proper erosion control methods will be used on the entire area to control erosion, runoff and siltation of the surrounding area.
6. All unused equipment and structures including pipelines, electric line poles, tanks, etc. that serviced the well will be removed.
7. All reclaimed areas will be monitored periodically to ensure that revegetation occurs, that the area is not redisturbed, and that erosion is controlled.

**11. Surface Ownership**

- a. The surface ownership of the proposed project is FEDERAL.

## **12. Other Information**

- a. ONSITE COMPLETED BY INDRA DAHAL ON 11/13/14. EXISTING ELECTRICAL LINES WILL BE USED. OPERATOR REP: RICHARD MCKAY, DRLG SUPT, 432-818-1628 OR 432-234-7430; OPERATOR PRODUCTION REP: CRAIG MAXWELL, 575-393-7106 OR 575-441-2568.

## **13. Maps and Diagrams**

- EXHIBIT 1A - Existing Road
- EXHIBIT 2 - Wells Within One Mile
- EXHIBIT 1 - Production Pipeline
- EXHIBIT 5 - Well Site Diagram
- EXHIBIT 6 - Interim Reclamation

AUG 31 2015

**PECOS DISTRICT  
CONDITIONS OF APPROVAL**

RECEIVED

|                              |                                     |
|------------------------------|-------------------------------------|
| <b>OPERATOR'S NAME:</b>      | Apache Corporation                  |
| <b>LEASE NO.:</b>            | NMLC-029426B                        |
| <b>WELL NAME &amp; NO.:</b>  | Crow Federal Com 49H                |
| <b>SURFACE HOLE FOOTAGE:</b> | 1130' FNL & 0515' FWL               |
| <b>BOTTOM HOLE FOOTAGE</b>   | 0560' FNL & 0330' FEL               |
| <b>LOCATION:</b>             | Section 09, T. 17 S., R 31 E., NMPM |
| <b>COUNTY:</b>               | Eddy County, New Mexico             |

**TABLE OF CONTENTS**

Standard Conditions of Approval (COA) apply to this APD. If any deviations to these standards exist or special COAs are required, the section with the deviation or requirement will be checked below.

- ☐ **General Provisions**
- ☐ **Permit Expiration**
- ☐ **Archaeology, Paleontology, and Historical Sites**
- ☐ **Noxious Weeds**
- ☒ **Special Requirements**
  - Communitization Agreement
  - Lesser Prairie-Chicken Timing Stipulations
  - Ground-level Abandoned Well Marker
- ☐ **Construction**
  - Notification
  - Topsoil
  - Closed Loop System
  - Federal Mineral Material Pits
  - Well Pads
  - Roads
- ☐ **Road Section Diagram**
- ☒ **Drilling**
  - Cement Requirements
  - H2S Requirements
  - Logging Requirements
  - Waste Material and Fluids
- ☒ **Production (Post Drilling)**
  - Well Structures & Facilities
  - Pipelines
- ☐ **Interim Reclamation**
- ☐ **Final Abandonment & Reclamation**

## **I. GENERAL PROVISIONS**

The approval of the Application For Permit To Drill (APD) is in compliance with all applicable laws and regulations: 43 Code of Federal Regulations 3160, the lease terms, Onshore Oil and Gas Orders, Notices To Lessees, New Mexico Oil Conservation Division (NMOCD) Rules, National Historical Preservation Act As Amended, and instructions and orders of the Authorized Officer. Any request for a variance shall be submitted to the Authorized Officer on Form 3160-5, Sundry Notices and Report on Wells.

## **II. PERMIT EXPIRATION**

If the permit terminates prior to drilling and drilling cannot be commenced within 60 days after expiration, an operator is required to submit Form 3160-5, Sundry Notices and Reports on Wells, requesting surface reclamation requirements for any surface disturbance. However, if the operator will be able to initiate drilling within 60 days after the expiration of the permit, the operator must have set the conductor pipe in order to allow for an extension of 60 days beyond the expiration date of the APD. (Filing of a Sundry Notice is required for this 60 day extension.)

## **III. ARCHAEOLOGICAL, PALEONTOLOGY & HISTORICAL SITES**

Any cultural and/or paleontological resource discovered by the operator or by any person working on the operator's behalf shall immediately report such findings to the Authorized Officer. The operator is fully accountable for the actions of their contractors and subcontractors. The operator shall suspend all operations in the immediate area of such discovery until written authorization to proceed is issued by the Authorized Officer. An evaluation of the discovery shall be made by the Authorized Officer to determine the appropriate actions that shall be required to prevent the loss of significant cultural or scientific values of the discovery. The operator shall be held responsible for the cost of the proper mitigation measures that the Authorized Officer assesses after consultation with the operator on the evaluation and decisions of the discovery. Any unauthorized collection or disturbance of cultural or paleontological resources may result in a shutdown order by the Authorized Officer.

## **IV. NOXIOUS WEEDS**

The operator shall be held responsible if noxious weeds become established within the areas of operations. Weed control shall be required on the disturbed land where noxious weeds exist, which includes the roads, pads, associated pipeline corridor, and adjacent land affected by the establishment of weeds due to this action. The operator shall consult with the Authorized Officer for acceptable weed control methods, which include following EPA and BLM requirements and policies.

## V. SPECIAL REQUIREMENT(S)

### **Timing Limitation Stipulation / Condition of Approval for lesser prairie-chicken:**

Oil and gas activities including 3-D geophysical exploration, and drilling will not be allowed in lesser prairie-chicken habitat during the period from March 1st through June 15th annually. During that period, other activities that produce noise or involve human activity, such as the maintenance of oil and gas facilities, pipeline, road, and well pad construction, will be allowed except between 3:00 am and 9:00 am. The 3:00 am to 9:00 am restriction will not apply to normal, around-the-clock operations, such as venting, flaring, or pumping, which do not require a human presence during this period.

Additionally, no new drilling will be allowed within up to 200 meters of leks known at the time of permitting. Normal vehicle use on existing roads will not be restricted.

Exhaust noise from pump jack engines must be muffled or otherwise controlled so as not to exceed 75 db measured at 30 feet from the source of the noise.

**Ground-level Abandoned Well Marker to avoid raptor perching:** Upon the plugging and subsequent abandonment of the well, the well marker will be installed at ground level on a plate containing the pertinent information for the plugged well. For more installation details, contact the Carlsbad Field Office at 575-234-5972.

This authorization is subject to your Certificate of Participation and/or Certificate of Inclusion under the New Mexico Candidate Conservation Agreement. Because it involves surface disturbing activities covered under your Certificate, your Habitat Conservation Fund Account with the Center of Excellence for Hazardous Materials Management (CEHMM) will be debited according to Exhibit B Part 2 of the Certificate of Participation.

### **Dunes Sagebrush Lizard Trench Stipulation**

- Pre-construction contact with a BLM wildlife biologist is required before any ground disturbing activities associated with the project occurs.
- Successful completion of the BLM Trench Stipulation Workshop is required for a non-agency person to be approved as a monitor.
- Any trench left open for (8) hours or less is not required to have escape ramps; however, before the trench is backfilled, an agency approved monitor shall walk the entire length of the open trench and remove all trapped vertebrates. The bottom surface of the trench will be disturbed a minimum of 2 inches in order to arouse any buried vertebrates. All vertebrates will be released a minimum of 100 yards from the trench.
- For trenches left open for eight (8) hours or more the following requirements apply:
  - Earthen escape ramps and/or structures (built at no more than a 30 degree slope and spaced no more than 500 feet apart) shall be placed in the trench. Metal structures will not be authorized. Options will be discussed in detail at the required Trench Stipulation Workshop.
  - One approved monitor shall be required to survey up to three miles of trench between the hours of 11 AM-2 PM. A daily report (consolidate if there is more than one monitor) on the vertebrates found and removed

from the trench shall be provided to the BLM (email/fax is acceptable) the following morning.

- Prior to backfilling of the trench all structures used as escape ramps will be removed and the bottom surface of the trench will be disturbed a minimum of 2 inches in order to arouse any buried vertebrates. All vertebrates will be released a minimum of 100 yards from the trench.
- This stipulation shall apply to the entire length of the project in the DSL habitat polygon regardless of land ownership or CCA/CCAA enrollment status.
- A project closeout will be required within three business days of the completion of the project.

#### **Communitization Agreement**

The well sign shall include the surface and bottom hole lease numbers along with the Communitization Agreement number.

## **VI. CONSTRUCTION**

### **A. NOTIFICATION**

The BLM shall administer compliance and monitor construction of the access road and well pad. Notify the Carlsbad Field Office at (575) 234-5909 at least 3 working days prior to commencing construction of the access road and/or well pad.

When construction operations are being conducted on this well, the operator shall have the approved APD and Conditions of Approval (COA) on the well site and they shall be made available upon request by the Authorized Officer.

### **B. TOPSOIL**

The operator shall strip the top portion of the soil (root zone) from the entire well pad area and stockpile the topsoil along the edge of the well pad as depicted in the APD. The root zone is typically six (6) inches in depth. All the stockpiled topsoil will be redistributed over the interim reclamation areas. Topsoil shall not be used for berming the pad or facilities. For final reclamation, the topsoil shall be spread over the entire pad area for seeding preparation.

Other subsoil (below six inches) stockpiles must be completely segregated from the topsoil stockpile. Large rocks or subsoil clods (not evident in the surrounding terrain) must be buried within the approved area for interim and final reclamation.

### **C. CLOSED LOOP SYSTEM**

Tanks are required for drilling operations: No Pits.

The operator shall properly dispose of drilling contents at an authorized disposal site.

### **D. FEDERAL MINERAL MATERIALS PIT**

Payment shall be made to the BLM prior to removal of any federal mineral materials. Call the Carlsbad Field Office at (575) 234-5972.

#### **E. WELL PAD SURFACING**

Surfacing of the well pad is not required.

If the operator elects to surface the well pad, the surfacing material may be required to be removed at the time of reclamation. The well pad shall be constructed in a manner which creates the smallest possible surface disturbance, consistent with safety and operational needs.

#### **F. EXCLOSURE FENCING (CELLARS & PITS)**

##### **Exclosure Fencing**

The operator will install and maintain exclosure fencing for all open well cellars to prevent access to public, livestock, and large forms of wildlife before and after drilling operations until the pit is free of fluids and the operator initiates backfilling. (For examples of exclosure fencing design, refer to BLM's Oil and Gas Gold Book, Exclosure Fence Illustrations, Figure 1, Page 18.)

#### **G. ON LEASE ACCESS ROADS**

##### **Road Width**

The access road shall have a driving surface that creates the smallest possible surface disturbance and does not exceed fourteen (14) feet in width. The maximum width of surface disturbance, when constructing the access road, shall not exceed twenty-five (25) feet.

##### **Surfacing**

Surfacing material is not required on the new access road driving surface. If the operator elects to surface the new access road or pad, the surfacing material may be required to be removed at the time of reclamation.

Where possible, no improvements should be made on the unsurfaced access road other than to remove vegetation as necessary, road irregularities, safety issues, or to fill low areas that may sustain standing water.

The Authorized Officer reserves the right to require surfacing of any portion of the access road at any time deemed necessary. Surfacing may be required in the event the road deteriorates, erodes, road traffic increases, or it is determined to be beneficial for future field development. The surfacing depth and type of material will be determined at the time of notification.

##### **Crowning**

Crowning shall be done on the access road driving surface. The road crown shall have a grade of approximately 2% (i.e., a 1" crown on a 14' wide road). The road shall conform to Figure 1; cross section and plans for typical road construction.

##### **Ditching**

Ditching shall be required on both sides of the road.

##### **Turnouts**



Vehicle turnouts shall be constructed on the road. Turnouts shall be intervisible with interval spacing distance less than 1000 feet. Turnouts shall conform to Figure 1; cross section and plans for typical road construction.

#### **Drainage**

Drainage control systems shall be constructed on the entire length of road (e.g. ditches, sidehill out sloping and insloping, lead-off ditches, culvert installation, and low water crossings).

A typical lead-off ditch has a minimum depth of 1 foot below and a berm of 6 inches above natural ground level. The berm shall be on the down-slope side of the lead-off ditch.

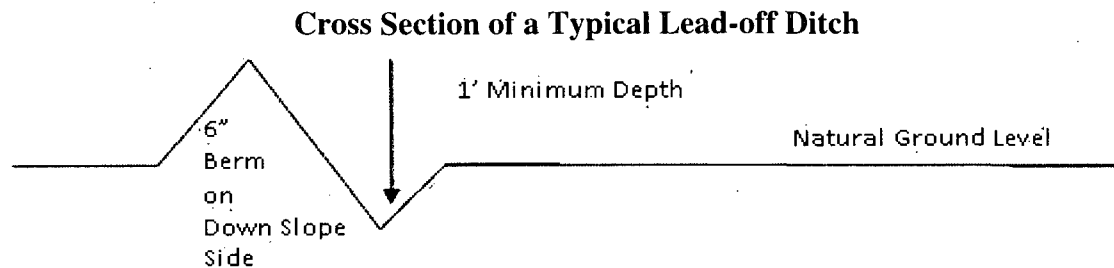

All lead-off ditches shall be graded to drain water with a 1 percent minimum to 3 percent maximum ditch slope. The spacing interval are variable for lead-off ditches and shall be determined according to the formula for spacing intervals of lead-off ditches, but may be amended depending upon existing soil types and centerline road slope (in %);

#### **Formula for Spacing Interval of Lead-off Ditches**

Example - On a 4% road slope that is 400 feet long, the water flow shall drain water into a lead-off ditch. Spacing interval shall be determined by the following formula:

$$400 \text{ foot road with } 4\% \text{ road slope: } \frac{400'}{4\%} + 100' = 200' \text{ lead-off ditch interval}$$

#### **Cattleguards**

An appropriately sized cattleguard sufficient to carry out the project shall be installed and maintained at fence/road crossings. Any existing cattleguards on the access road route shall be repaired or replaced if they are damaged or have deteriorated beyond practical use. The operator shall be responsible for the condition of the existing cattleguards that are in place and are utilized during lease operations.

#### **Fence Requirement**

Where entry is granted across a fence line, the fence shall be braced and tied off on both sides of the passageway prior to cutting. The operator shall notify the private surface landowner or the grazing allotment holder prior to crossing any fences.

#### **Public Access**

Public access on this road shall not be restricted by the operator without specific written approval granted by the Authorized Officer.

### Construction Steps

1. Salvage topsoil
2. Construct road

3. Redistribute topsoil
4. Revegetate slopes

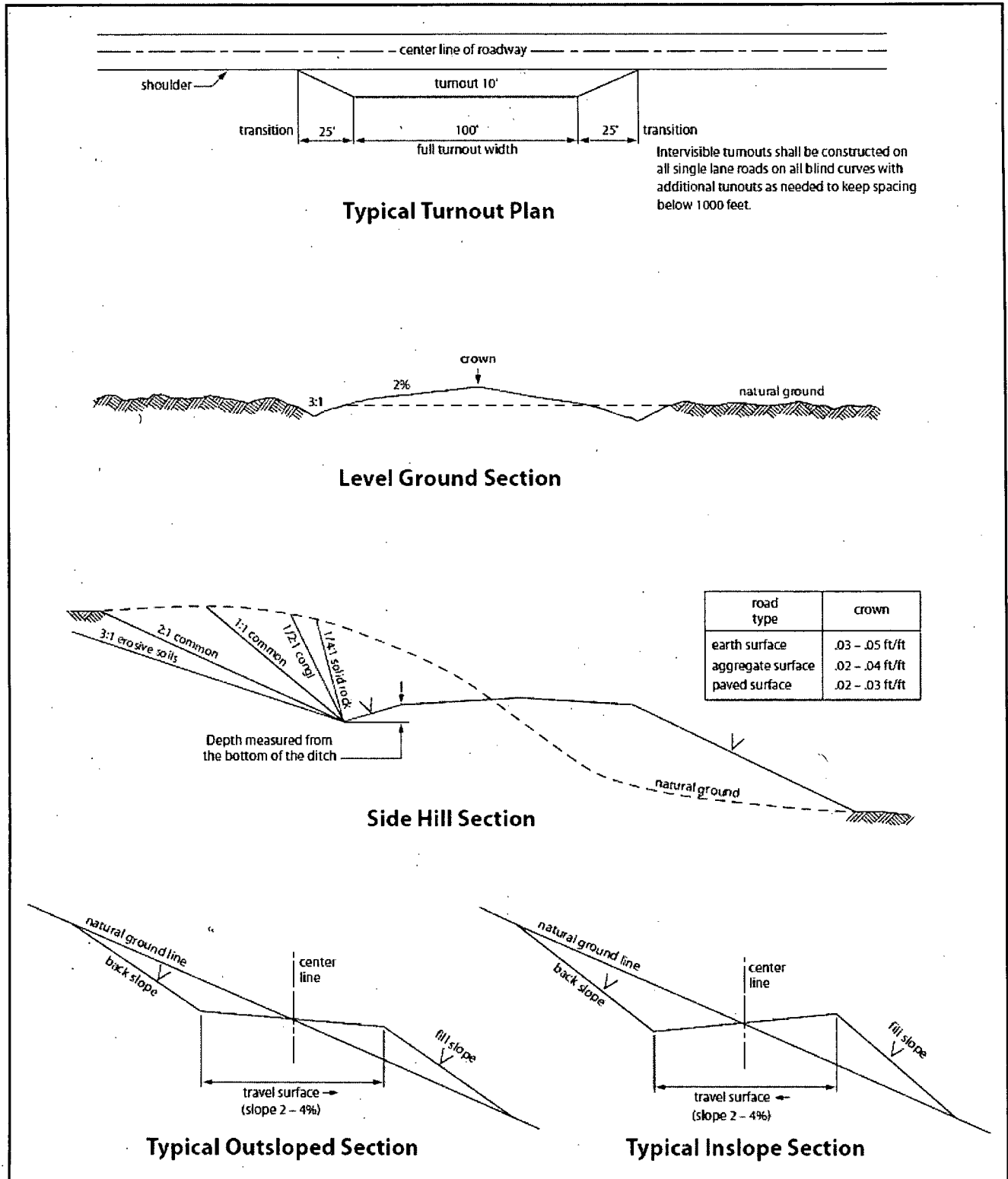

Figure 1. Cross-sections and plans for typical road sections representative of BLM resource or FS local and higher-class roads.

## VII. DRILLING

### A. DRILLING OPERATIONS REQUIREMENTS

The BLM is to be notified in advance for a representative to witness:

- a. Spudding well (minimum of 24 hours)
- b. Setting and/or Cementing of all casing strings (minimum of 4 hours)
- c. BOPE tests (minimum of 4 hours)

☒ **Eddy County**

Call the Carlsbad Field Office, 620 East Greene St., Carlsbad, NM 88220,  
(575) 361-2822

1. A Hydrogen Sulfide (H<sub>2</sub>S) Drilling Plan shall be activated 500 feet prior to drilling into the **Grayburg** formation. **As a result, the Hydrogen Sulfide area must meet Onshore Order 6 requirements, which includes equipment and personnel/public protection items. If Hydrogen Sulfide is encountered, please provide measured values and formations to the BLM.**
2. Unless the production casing has been run and cemented or the well has been properly plugged, the drilling rig shall not be removed from over the hole without prior approval. **If the drilling rig is removed without approval – an Incident of Non-Compliance will be written and will be a “Major” violation.**
3. **The record of the drilling rate along with the GR/N well log run from TD to surface (horizontal well – vertical portion of hole) shall be submitted to the BLM office as well as all other logs run on the borehole 30 days from completion. If available, a digital copy of the logs is to be submitted in addition to the paper copies. The Rustler top and top and bottom of Salt are to be recorded on the Completion Report.**

### B. CASING

Changes to the approved APD casing program need prior approval if the items substituted are of lesser grade or different casing size or are Non-API. The Operator can exchange the components of the proposal with that of superior strength (i.e. changing from J-55 to N-80, or from 36# to 40#). Changes to the approved cement program need prior approval if the altered cement plan has less volume or strength or if the changes are substantial (i.e. Multistage tool, ECP, etc.). The initial wellhead installed on the well will remain on the well with spools used as needed.

Centralizers required on surface casing per Onshore Order 2.III.B.1.f.

**Wait on cement (WOC) for Water Basin:**

After cementing but before commencing any tests, the casing string shall stand cemented under pressure until both of the following conditions have been met: 1) cement reaches a minimum compressive strength of 500 psi at the shoe, 2) until cement has been in place at least **8 hours**. WOC time will be recorded in the driller's log. See individual casing strings for details regarding lead cement slurry requirements.

**No pea gravel permitted for remedial or fall back remedial without prior authorization from the BLM engineer.**

**Possibility for water flows in the Artesia Group and Salado.**

**Possible lost circulation in the Rustler, Artesia Group, and San Andres.**

1. The **13-3/8 inch** surface casing shall be set at approximately **520 feet (in a competent bed below the Magenta Dolomite, which is a Member of the Rustler, and if salt is encountered, set casing at least 25 feet above the salt)** and cemented to the surface.
  - a. If cement does not circulate to the surface, the appropriate BLM office shall be notified and a temperature survey utilizing an electronic type temperature survey with surface log readout will be used or a cement bond log shall be run to verify the top of the cement. Temperature survey will be run a minimum of six hours after pumping cement and ideally between 8-10 hours after completing the cement job.
  - b. **Wait on cement (WOC) time for a primary cement job is to include the lead cement slurry.**
  - c. Wait on cement (WOC) time for a remedial job will be a minimum of 4 hours after bringing cement to surface or 500 pounds compressive strength, whichever is greater.
  - d. If cement falls back, remedial cementing will be done prior to drilling out that string.

2. The minimum required fill of cement behind the **9-5/8 inch** intermediate casing is:

**Option #1 (Single Stage):**

- ☒ Cement to surface. If cement does not circulate see B.1.a, c-d above.

**Option #2:**

**Operator has proposed DV tool at depth of 1800', but will adjust cement proportionately if moved. DV tool shall be set a minimum of 50' below previous shoe and a minimum of 200' above current shoe. Operator shall submit sundry if DV tool depth cannot be set in this range. If an ECP is used, it is to be set a minimum of 50' below the shoe to provide cement across the shoe. If it cannot be set below the shoe, a CBL shall be run to verify cement coverage.**

a. First stage to DV tool:

- ☒ Cement to circulate. If cement does not circulate, contact the appropriate BLM office before proceeding with second stage cement job. Operator should have plans as to how they will achieve circulation on the next stage.

b. Second stage above DV tool:

- ☒ Cement to surface. If cement does not circulate see B.1.a, c-d above.

**Centralizers required on horizontal leg, must be type for horizontal service and a minimum of one every other joint.**

3. The minimum required fill of cement behind the **7 X 5-1/2** inch production casing is:

- ☒ Cement as proposed by operator. Operator shall provide method of verification. **Excess calculates to 21% - Additional cement may be required.**

4. If hardband drill pipe is rotated inside casing, returns will be monitored for metal. If metal is found in samples, drill pipe will be pulled and rubber protectors which have a larger diameter than the tool joints of the drill pipe will be installed prior to continuing drilling operations.

**C. PRESSURE CONTROL**

1. All blowout preventer (BOP) and related equipment (BOPE) shall comply with well control requirements as described in Onshore Oil and Gas Order No. 2 and API RP 53 Sec. 17.
2. Minimum working pressure of the blowout preventer (BOP) and related equipment (BOPE) required for drilling below the surface casing shoe shall be **2000 (2M) psi (Installing 3M annular, testing to 2,000 psi).**

3. Minimum working pressure of the blowout preventer (BOP) and related equipment (BOPE) required for drilling below the **9-5/8** intermediate casing shoe shall be **2000 (2M) psi (Installing 3M BOP, testing to 2,000 psi)**.
4. The appropriate BLM office shall be notified a minimum of 4 hours in advance for a representative to witness the tests.
  - a. In a water basin, for all casing strings utilizing slips, these are to be set as soon as the crew and rig are ready and any fallback cement remediation has been done. The casing cut-off and BOP installation can be initiated four hours after installing the slips, which will be approximately six hours after bumping the plug. For those casing strings not using slips, the minimum wait time before cut-off is eight hours after bumping the plug. BOP/BOPE testing can begin after cut-off or once cement reaches 500 psi compressive strength (including lead when specified), whichever is greater. However, if the float does not hold, cut-off cannot be initiated until cement reaches 500 psi compressive strength (including lead when specified).
  - b. The tests shall be done by an independent service company utilizing a test plug **not a cup or J-packer**.
  - c. The test shall be run on a 5000 psi chart for a 2-3M BOP/BOP, on a 10000 psi chart for a 5M BOP/BOPE and on a 15000 psi chart for a 10M BOP/BOPE. If a linear chart is used, it shall be a one hour chart. A circular chart shall have a maximum 2 hour clock. If a twelve hour or twenty-four hour chart is used, tester shall make a notation that it is run with a two hour clock.
  - d. The results of the test shall be reported to the appropriate BLM office.
  - e. All tests are required to be recorded on a calibrated test chart. **A copy of the BOP/BOPE test chart and a copy of independent service company test will be submitted to the appropriate BLM office.**
  - f. The BOP/BOPE test shall include a low pressure test from 250 to 300 psi. The test will be held for a minimum of 10 minutes if test is done with a test plug and 30 minutes without a test plug. This test shall be performed prior to the test at full stack pressure.

#### **D. DRILL STEM TEST**

If drill stem tests are performed, Onshore Order 2.III.D shall be followed.

#### **E. WASTE MATERIAL AND FLUIDS**

All waste (i.e. drilling fluids, trash, salts, chemicals, sewage, gray water, etc.) created as a result of drilling operations and completion operations shall be safely contained and disposed of properly at a waste disposal facility. No waste material or fluid shall be disposed of on the well location or surrounding area.

Porto-johns and trash containers will be on-location during fracturing operations or any other crew-intensive operations.

**JAM 042315**

## **PRODUCTION (POST DRILLING)**

### **A. WELL STRUCTURES & FACILITIES**

#### **Placement of Production Facilities**

Production facilities should be placed on the well pad to allow for maximum interim recontouring and revegetation of the well location.

#### **Exclosure Netting (Open-top Tanks)**

Immediately following active drilling or completion operations, the operator will take actions necessary to prevent wildlife and livestock access, including avian wildlife, to all open-topped tanks that contain or have the potential to contain salinity sufficient to cause harm to wildlife or livestock, hydrocarbons, or Resource Conservation and Recovery Act of 1976-exempt hazardous substances. At a minimum, the operator will net, screen, or cover open-topped tanks to exclude wildlife and livestock and prevent mortality. If the operator uses netting, the operator will cover and secure the open portion of the tank to prevent wildlife entry. The operator will net, screen, or cover the tanks until the operator removes the tanks from the location or the tanks no longer contain substances that could be harmful to wildlife or livestock. Use a maximum netting mesh size of 1 ½ inches. The netting must not be in contact with fluids and must not have holes or gaps.

#### **Chemical and Fuel Secondary Containment and Exclosure Screening**

The operator will prevent all hazardous, poisonous, flammable, and toxic substances from coming into contact with soil and water. At a minimum, the operator will install and maintain an impervious secondary containment system for any tank or barrel containing hazardous, poisonous, flammable, or toxic substances sufficient to contain the contents of the tank or barrel and any drips, leaks, and anticipated precipitation. The operator will dispose of fluids within the containment system that do not meet applicable state or U. S. Environmental Protection Agency livestock water standards in accordance with state law; the operator must not drain the fluids to the soil or ground. The operator will design, construct, and maintain all secondary containment systems to prevent wildlife and livestock exposure to harmful substances. At a minimum, the operator will install effective wildlife and livestock exclosure systems such as fencing, netting, expanded metal mesh, lids, and grate covers. Use a maximum netting mesh size of 1 ½ inches.

#### **Open-Vent Exhaust Stack Exclosures**

The operator will construct, modify, equip, and maintain all open-vent exhaust stacks on production equipment to prevent birds and bats from entering, and to discourage perching, roosting, and nesting. (*Recommended exclosure structures on open-vent exhaust stacks are in the shape of a cone.*) Production equipment includes, but may not

be limited to, tanks, heater-treaters, separators, dehydrators, flare stacks, in-line units, and compressor mufflers.

### **Containment Structures**

Proposed production facilities such as storage tanks and other vessels will have a secondary containment structure that is constructed to hold the capacity of 1.5 times the largest tank, plus freeboard to account for precipitation, unless more stringent protective requirements are deemed necessary.

### **Painting Requirement**

All above-ground structures including meter housing that are not subject to safety requirements shall be painted a flat non-reflective paint color, **Shale Green** from the BLM Standard Environmental Color Chart (CC-001: June 2008).

## **B. BURIED PIPELINE STIPULATIONS**

A copy of the application (Grant, APD, or Sundry Notice) and attachments, including conditions of approval, survey plat and/or map, will be on location during construction. BLM personnel may request to you a copy of your permit during construction to ensure compliance with all stipulations.

Holder agrees to comply with the following stipulations to the satisfaction of the Authorized Officer:

1. The Holder shall indemnify the United States against any liability for damage to life or property arising from the occupancy or use of public lands under this grant.
2. The Holder shall comply with all applicable Federal laws and regulations existing or hereafter enacted or promulgated. In any event, the holder shall comply with the Toxic Substances Control Act of 1976 as amended, 15 USC 2601 et seq. (1982) with regards to any toxic substances that are used, generated by or stored on the right-of-way or on facilities authorized under this right-of-way grant. (See 40 CFR Part 702-799 and especially, provisions on polychlorinated biphenyls, 40 CFR 761.1-761.193.) Additionally, any release of toxic substances (leaks, spills, etc.) in excess of the reportable quantity established by 40 CFR Part 117 shall be reported as required by the Comprehensive Environmental Response, Compensation, and Liability Act, section 102b. A copy of any report required or requested by any Federal agency or State government as a result of a reportable release or spill of any toxic substances shall be furnished to the authorized officer concurrent with the filing of the reports to the involved Federal agency or State government.
3. The holder agrees to indemnify the United States against any liability arising from the release of any hazardous substance or hazardous waste (as these terms are defined in the Comprehensive Environmental Response, Compensation and Liability Act of 1980, 42 U.S.C. 9601, et seq. or the Resource Conservation and Recovery Act, 42 U.S.C. 6901, et seq.) on the Right-of-Way (unless the release or threatened release is wholly unrelated to the Right-of-Way holder's activity on the Right-of-Way), or resulting from the activity of the Right-of-Way holder on the Right-of-Way. This agreement applies without regard to whether a release is caused by the holder, its agent, or unrelated third parties.
4. If, during any phase of the construction, operation, maintenance, or termination of the pipeline, any oil or other pollutant should be discharged from the pipeline system, impacting Federal lands, the control and total removal, disposal, and cleaning up of such oil or other pollutant, wherever found, shall be the responsibility of holder, regardless of fault. Upon failure



of holder to control, dispose of, or clean up such discharge on or affecting Federal lands, or to repair all damages resulting therefrom, on the Federal lands, the Authorized Officer may take such measures as he deems necessary to control and clean up the discharge and restore the area, including where appropriate, the aquatic environment and fish and wildlife habitats, at the full expense of the holder. Such action by the Authorized Officer shall not relieve holder of any responsibility as provided herein.

5. All construction and maintenance activity will be confined to the authorized right-of-way.
6. The pipeline will be buried with a minimum cover of 36 inches between the top of the pipe and ground level.
7. The maximum allowable disturbance for construction in this right-of-way will be 30 feet:
  - Blading of vegetation within the right-of-way will be allowed: maximum width of blading operations will not exceed 20 feet. The trench is included in this area. (*Blading is defined as the complete removal of brush and ground vegetation.*)
  - Clearing of brush species within the right-of-way will be allowed: maximum width of clearing operations will not exceed 30 feet. The trench and bladed area are included in this area. (*Clearing is defined as the removal of brush while leaving ground vegetation (grasses, weeds, etc.) intact. Clearing is best accomplished by holding the blade 4 to 6 inches above the ground surface.*)
  - The remaining area of the right-of-way (if any) shall only be disturbed by compressing the vegetation. (*Compressing can be caused by vehicle tires, placement of equipment, etc.*)
8. The holder shall stockpile an adequate amount of topsoil where blading is allowed. The topsoil to be stripped is approximately 6 inches in depth. The topsoil will be segregated from other spoil piles from trench construction. The topsoil will be evenly distributed over the bladed area for the preparation of seeding.
9. The holder shall minimize disturbance to existing fences and other improvements on public lands. The holder is required to promptly repair improvements to at least their former state. Functional use of these improvements will be maintained at all times. The holder will contact the owner of any improvements prior to disturbing them. When necessary to pass through a fence line, the fence shall be braced on both sides of the passageway prior to cutting of the fence. No permanent gates will be allowed unless approved by the Authorized Officer.
10. Vegetation, soil, and rocks left as a result of construction or maintenance activity will be randomly scattered on this right-of-way and will not be left in rows, piles, or berms, unless otherwise approved by the Authorized Officer. The entire right-of-way shall be recontoured to match the surrounding landscape. The backfilled soil shall be compacted and a 6 inch berm will be left over the ditch line to allow for settling back to grade.
11. In those areas where erosion control structures are required to stabilize soil conditions, the holder will install such structures as are suitable for the specific soil conditions being encountered and which are in accordance with sound resource management practices.
12. The holder will reseed all disturbed areas. Seeding will be done according to the attached seeding requirements, using the following seed mix.

- |  |  |
|--|--|
| <input type="checkbox"/> seed mixture 1                | <input type="checkbox"/> seed mixture 3          |
| <input type="checkbox"/> seed mixture 2                | <input type="checkbox"/> seed mixture 4          |
| <input checked="" type="checkbox"/> seed mixture 2/LPC | <input type="checkbox"/> Aplomado Falcon Mixture |

13. All above-ground structures not subject to safety requirements shall be painted by the holder to blend with the natural color of the landscape. The paint used shall be color which simulates "Standard Environmental Colors" – **Shale Green**, Munsell Soil Color No. 5Y 4/2.

14. The pipeline will be identified by signs at the point of origin and completion of the right-of-way and at all road crossings. At a minimum, signs will state the holder's name, BLM serial number, and the product being transported. All signs and information thereon will be posted in a permanent, conspicuous manner, and will be maintained in a legible condition for the life of the pipeline.

15. The holder shall not use the pipeline route as a road for purposes other than routine maintenance as determined necessary by the Authorized Officer in consultation with the holder before maintenance begins. The holder will take whatever steps are necessary to ensure that the pipeline route is not used as a roadway. As determined necessary during the life of the pipeline, the Authorized Officer may ask the holder to construct temporary deterrence structures.

16. Any cultural and/or paleontological resources (historic or prehistoric site or object) discovered by the holder, or any person working on his behalf, on public or Federal land shall be immediately reported to the Authorized Officer. Holder shall suspend all operations in the immediate area of such discovery until written authorization to proceed is issued by the Authorized Officer. An evaluation of the discovery will be made by the Authorized Officer to determine appropriate actions to prevent the loss of significant cultural or scientific values. The holder will be responsible for the cost of evaluation and any decision as to proper mitigation measures will be made by the Authorized Officer after consulting with the holder.

17. The operator shall be held responsible if noxious weeds become established within the areas of operations. Weed control shall be required on the disturbed land where noxious weeds exist, which includes associated roads, pipeline corridor and adjacent land affected by the establishment of weeds due to this action. The operator shall consult with the Authorized Officer for acceptable weed control methods, which include following EPA and BLM requirements and policies.

18. Escape Ramps - The operator will construct and maintain pipeline/utility trenches that are not otherwise fenced, screened, or netted to prevent livestock, wildlife, and humans from becoming entrapped. At a minimum, the operator will construct and maintain escape ramps, ladders, or other methods of avian and terrestrial wildlife escape in the trenches according to the following criteria:

- a. Any trench left open for eight (8) hours or less is not required to have escape ramps; however, before the trench is backfilled, the contractor/operator shall inspect the trench for wildlife, remove all trapped wildlife, and release them at least 100 yards from the trench.
- b. For trenches left open for eight (8) hours or more, earthen escape ramps (built at no more than a 30 degree slope and spaced no more than 500 feet apart) shall be placed in the trench.

19. Special Stipulations:

#### **Lesser Prairie-Chicken**

Oil and gas activities will not be allowed in lesser prairie-chicken habitat during the period from March 1st through June 15th annually. During that period, other activities that produce noise or involve human activity, such as the maintenance of oil and gas facilities, geophysical exploration other than 3-D operations, and pipeline, road, and well pad construction, will be allowed except between 3:00 am and 9:00 am. The 3:00 am to 9:00 am restriction will not apply to normal, around-the-clock operations, such as venting, flaring, or pumping, which do not require a human presence during this period. Normal vehicle use on existing roads will not be restricted. Exhaust

noise from pump jack engines must be muffled or otherwise controlled so as not to exceed 75 db measured at 30 ft. from the source of the noise.

This authorization is subject to your Certificate of Participation and/or Certificate of Inclusion under the New Mexico Candidate Conservation Agreement. Because it involves surface disturbing activities covered under your Certificate, your Habitat Conservation Fund Account with the Center of Excellence for Hazardous Materials Management (CEHMM) will be debited according to Exhibit B Part 2 of the Certificate of Participation.

## **VIII. INTERIM RECLAMATION**

During the life of the development, all disturbed areas not needed for active support of production operations should undergo interim reclamation in order to minimize the environmental impacts of development on other resources and uses.

Within six (6) months of well completion, operators should work with BLM surface management specialists (Jim Amos: 575-234-5909) to devise the best strategies to reduce the size of the location. Interim reclamation should allow for remedial well operations, as well as safe and efficient removal of oil and gas.

During reclamation, the removal of caliche is important to increasing the success of revegetating the site. Removed caliche that is free of contaminants may be used for road repairs, fire walls or for building other roads and locations. In order to operate the well or complete workover operations, it may be necessary to drive, park and operate on restored interim vegetation within the previously disturbed area. Disturbing revegetated areas for production or workover operations will be allowed. If there is significant disturbance and loss of vegetation, the area will need to be revegetated. Communicate with the appropriate BLM office for any exceptions/exemptions if needed.

All disturbed areas after they have been satisfactorily prepared need to be reseeded with the seed mixture provided below.

Upon completion of interim reclamation, the operator shall submit a Sundry Notices and Reports on Wells, Subsequent Report of Reclamation (Form 3160-5).

## **X. FINAL ABANDONMENT & RECLAMATION**

At final abandonment, well locations, production facilities, and access roads must undergo "final" reclamation so that the character and productivity of the land are restored.

Earthwork for final reclamation must be completed within six (6) months of well plugging. All pads, pits, facility locations and roads must be reclaimed to a satisfactory revegetated, safe, and stable condition, unless an agreement is made with the landowner or BLM to keep the road and/or pad intact.

After all disturbed areas have been satisfactorily prepared, these areas need to be revegetated with the seed mixture provided below. Seeding should be accomplished by drilling on the contour whenever practical or by other approved methods. Seeding may need to be repeated until revegetation is successful, as determined by the BLM.

Operators shall contact a BLM surface protection specialist prior to surface abandonment operations for site specific objectives (Jim Amos: 575-234-5909).

Ground-level Abandoned Well Marker to avoid raptor perching: Upon the plugging and subsequent abandonment of the well, the well marker will be installed at ground level on a plate containing the pertinent information for the plugged well.

#### Seed Mixture for LPC Sand/Shinnery Sites

The holder shall seed all disturbed areas with the seed mixture listed below. The seed mixture shall be planted in the amounts specified in pounds of pure live seed (PLS)\* per acre. There shall be no primary or secondary noxious weeds in the seed mixture. Seed will be tested and the viability testing of seed will be done in accordance with State law(s) and within nine (9) months prior to purchase. Commercial seed will be either certified or registered seed. The seed container will be tagged in accordance with State law(s) and available for inspection by the authorized officer.

Seed will be planted using a drill equipped with a depth regulator to ensure proper depth of planting where drilling is possible. The seed mixture will be evenly and uniformly planted over the disturbed area (smaller/heavier seeds have a tendency to drop the bottom of the drill and are planted first). The holder shall take appropriate measures to ensure this does not occur. Where drilling is not possible, seed will be broadcast and the area shall be raked or chained to cover the seed. When broadcasting the seed, the pounds per acre are to be doubled. The seeding will be repeated until a satisfactory stand is established as determined by the authorized officer. Evaluation of growth will not be made before completion of at least one full growing season after seeding.

Species to be planted in pounds of pure live seed\* per acre:

| <u>Species</u>      | <u>lb/acre</u> |
|---------------------|----------------|
| Plains Bristlegrass | 5lbs/A         |
| Sand Bluestem       | 5lbs/A         |
| Little Bluestem     | 3lbs/A         |
| Big Bluestem        | 6lbs/A         |
| Plains Coreopsis    | 2lbs/A         |
| Sand Dropseed       | 1lbs/A         |

\*Pounds of pure live seed:

Pounds of seed x percent purity x percent germination = pounds pure live seed