

Form 3160-3
(April 2004)UNITED STATES
DEPARTMENT OF THE INTERIOR
BUREAU OF LAND MANAGEMENT

APPLICATION FOR PERMIT TO DRILL OR REENTER

FORM APPROVED
OMB No. 1004-0137
Expires March 31, 20075. Lease Serial No.
NM0418220-A

6. If Indian, Allottee or Tribe Name

7. If Unit or CA Agreement, Name and No.

1a. Type of work: ☒ DRILL ☐ REENTER R-III-POTASH1b. Type of Well: ☒ Oil Well ☐ Gas Well ☐ Other ☒ Single Zone ☐ Multiple Zone2. Name of Operator
Devon Energy Production Company, LP8. Lease Name and Well No.
Todd 27J Federal 10

35242

3a. Address 20 North Broadway
Oklahoma City, Oklahoma City 73102-82603b. Phone No. (include area code)
405-552-7802

9. API Well No.

30-015-34430

4. Location of Well (Report location clearly and in accordance with any State requirements.)*

At surface 1980' FSL & 1980' FEL

At proposed prod. zone 1980' FSL & 1980' FEL

10. Field and Pool, or Exploratory
Ingle Wells Delaware

11. Sec., T. R. M. or Blk. and Survey or Area

Sec 27, T23S R31E

14. Distance in miles and direction from nearest town or post office*
Approximately 35 miles west-northwest of Jal, NMRECEIVED
NOV 17 2005
OCC-ARTESIA12. County or Parish
Eddy County13. State
NM15. Distance from proposed*
location to nearest
property or lease line, ft.
(Also to nearest drig. unit line, if any)16. No. of acres in lease
72017. Spacing Unit dedicated to this well
4018. Distance from proposed location*
to nearest well, drilling, completed,
applied for, on this lease, ft.19. Proposed Depth
8350'

20. BLM/BIA Bond No. on file

21. Elevations (Show whether DF, KDB, RT, GL, etc.)
3407'22. Approximate date work will start*
09/20/200523. Estimated duration
45 days

24. Attachments

The following, completed in accordance with the requirements of Onshore Oil and Gas Order No.1, shall be attached to this form:

- Well plat certified by a registered surveyor.
- A Drilling Plan.
- A Surface Use Plan (if the location is on National Forest System Lands, the SUPO shall be filed with the appropriate Forest Service Office).
- Bond to cover the operations unless covered by an existing bond on file (see Item 20 above).
- Operator certification
- Such other site specific information and/or plans as may be required by the authorized officer.

25. Signature

Name (Printed/Typed)

Stephanie A. Ysasaga

Date

09/14/2005

Title

Senior Engineering Technician

Approved by (Signature)

Name (Printed/Typed)

Janice L. Gambay

Date

NOV - 9 2005

Title

ACTING STATE DIRECTOR

Office

NM STATE OFFICE

Application approval does not warrant or certify that the applicant holds legal or equitable title to those rights in the subject lease which would entitle the applicant to conduct operations thereon.
Conditions of approval, if any, are attached.

APPROVAL FOR 1 YEAR

Title 18 U.S.C. Section 1001 and Title 43 U.S.C. Section 1212, make it a crime for any person knowingly and willfully to make to any department or agency of the United States any false, fictitious or fraudulent statements or representations as to any matter within its jurisdiction.

*(Instructions on page 2)

Sa 15,79.5

CARLSBAD CONTROLLED WATER BASIN

APPROVAL SUBJECT TO
GENERAL REQUIREMENTS
AND SPECIAL STIPULATIONS
ATTACHED

Witness Surface &
Intermediate Casing

Additional Operator Remarks:

Devon Energy Production Company, LP proposes to drill a Delaware well to 8,350' for commercial quantities of oil and gas. If the well is deemed noncommercial, the wellbore will be plugged and abandoned per Federal regulations. Devon Energy Production Co., LP plans to drill the well per the attached Drilling and Surface Use Plan.

Directions To Location:

From the Junction of Co. Rd 798 and State 128, go Northwest on Hwy 128 for 1.8 mile to lease road (0.3 mile west of MM 16); thence North on lease road to the Todd #15 and proposed road.

Access Road:

Approximatley 1,418' of access road will be required. Archeological survey's will be requested for the pad and access road.

H2S:

No H2S is anticipated to be encountered.

DISTRICT I
1625 N. French Dr., Hobbs, NM 88240

DISTRICT II
811 South First, Artesia, NM 88210

DISTRICT III
1000 Rio Brazos Rd., Aztec, NM 87410

DISTRICT IV
2040 South Pacheco, Santa Fe, NM 87506

State of New Mexico
Energy, Minerals and Natural Resources Department

Form C-102
Revised March 17, 1999

Submit to Appropriate District Office
State Lease - 4 Copies
Fee Lease - 3 Copies

OIL CONSERVATION DIVISION

2040 South Pacheco
Santa Fe, New Mexico 87504-2088

☐ AMENDED REPORT

WELL LOCATION AND ACREAGE DEDICATION PLAT

API Number	Pool Code 33745	Pool Name Ingle Wells Delaware
Property Code	Property Name TODD "27 J" FEDERAL	Well Number 10
OGRID No. 6137	Operator Name DEVON ENERGY PRODUCTION CO., L.P.	Elevation 3407'

Surface Location

UL or lot No. J	Section 27	Township 23 S	Range 31 E	Lot Idn	Feet from the 1980	North/South line SOUTH	Feet from the 1980	East/West line EAST	County EDDY
--------------------	---------------	------------------	---------------	---------	-----------------------	---------------------------	-----------------------	------------------------	----------------

Bottom Hole Location If Different From Surface

UL or lot No.	Section	Township	Range	Lot Idn	Feet from the	North/South line	Feet from the	East/West line	County
Dedicated Acres 40	Joint or Infill	Consolidation Code	Order No.						

NO ALLOWABLE WILL BE ASSIGNED TO THIS COMPLETION UNTIL ALL INTERESTS HAVE BEEN CONSOLIDATED
OR A NON-STANDARD UNIT HAS BEEN APPROVED BY THE DIVISION

	<p>OPERATOR CERTIFICATION</p> <p>I hereby certify the the information contained herein is true and complete to the best of my knowledge and belief.</p> <p>Signature Stephanie A. Ysasaga</p> <p>Printed Name Senior Engineering Technician</p> <p>Title 09/14/05</p> <p>Date</p>
	<p>SURVEYOR CERTIFICATION</p> <p>I hereby certify that the well location shown on this plat was plotted from field notes of actual surveys made by me or under my supervision, and that the same is true and correct to the best of my belief.</p> <p>Date AUGUST 31 2005</p> <p>Signature & Seal of Professional Surveyor GARY L. JONES</p> <p>Certificate No. Gary L. Jones 7977</p> <p>BASIN SURVEYS</p>

District I
1625 N. French Dr., Hobbs, NM 88240
District II
1301 W. Grand Avenue, Artesia, NM 88210
District III
1000 Rio Brazos Road, Aztec, NM 87410
District IV
1220 S. St. Francis Dr., Santa Fe, NM 87505

State of New Mexico
Energy Minerals and Natural Resources

Oil Conservation Division
1220 South St. Francis Dr.
Santa Fe, NM 87505

Form C-144
June 1, 2004

For drilling and production facilities, submit to appropriate NMOCD District Office.
For downstream facilities, submit to Santa Fe office

Pit or Below-Grade Tank Registration or Closure

Is pit or below-grade tank covered by a "general plan"? Yes ☐ No ☒

Type of action: Registration of a pit or below-grade tank ☒ Closure of a pit or below-grade tank ☒

for
Both

Operator: <u>Devon Energy Production Company, L.P.</u> Telephone: <u>(405)-552-7802</u> e-mail address: <u>Stephanie.Ysasaga@dvn.com</u>		
Address: <u>P.O. Box 250 Artesia, NM 88211</u>		
Facility or well name: <u>Todd 27J Federal 10</u> API #: _____ U/L or Qtr/Qtr <u>J</u> Sec <u>27</u> T <u>23S</u> R <u>31E</u>		
County: <u>Eddy</u> Latitude _____ Longitude _____ NAD: 1927 <input type="checkbox"/> 1983 <input type="checkbox"/>		
Surface Owner: Federal <input checked="" type="checkbox"/> State <input type="checkbox"/> Private <input type="checkbox"/> Indian <input type="checkbox"/>		
Pit Type: Drilling <input checked="" type="checkbox"/> Production <input type="checkbox"/> Disposal <input type="checkbox"/> Workover <input type="checkbox"/> Emergency <input type="checkbox"/> Lined <input checked="" type="checkbox"/> Unlined <input type="checkbox"/> Liner type: Synthetic <input checked="" type="checkbox"/> Thickness <u>12</u> mil Clay <input type="checkbox"/> Pit Volume _____ bbl	Below-grade tank Volume: _____ bbl Type of fluid: _____ Construction material: _____ Double-walled, with leak detection? Yes <input type="checkbox"/> If not, explain why not _____	RECEIVED SEP 21 2005 OCD-ARTESIA
Depth to ground water (vertical distance from bottom of pit to seasonal high water elevation of ground water.)	Less than 50 feet 50 feet or more, but less than 100 feet <u>100 feet or more</u>	(20 points) (10 points) (0 points)
Wellhead protection area: (Less than 200 feet from a private domestic water source, or less than 1000 feet from all other water sources.)	Yes <u>No</u>	(20 points) (0 points)
Distance to surface water: (horizontal distance to all wetlands, playas, irrigation canals, ditches, and perennial and ephemeral watercourses.)	Less than 200 feet 200 feet or more, but less than 1000 feet <u>1000 feet or more</u>	(20 points) (10 points) (0 points)
Ranking Score (Total Points)		

If this is a pit closure: (1) Attach a diagram of the facility showing the pit's relationship to other equipment and tanks. (2) Indicate disposal location: (check the onsite box if you are burying in place) onsite ☒ offsite ☐ If offsite, name of facility _____. (3) Attach a general description of remedial action taken including remediation start date and end date. (4) Groundwater encountered: No ☒ Yes ☐ If yes, show depth below ground surface _____ ft. and attach sample results. (5) Attach soil sample results and a diagram of sample locations and excavations.

Additional Comments: We plan to trench bury the drilling pit at the Todd 27J Federal #10. As per rule 50 of the Pit and Below-Grade Tank Guidelines, we will line the trench with 12 mil liner and bury pit contents and liner then cover with 20 mil plastic. We will cap with 3' of native material capable of supporting native plant growth. We will contour the pit area to prevent erosion and ponding of rainwater over the site.
--

I hereby certify that the information above is true and complete to the best of my knowledge and belief. I further certify that the above-described pit or below-grade tank has been/will be constructed or closed according to NMOCD guidelines ☐, a general permit ☒, or an (attached) alternative OCD-approved plan ☐.

Date: 09/20/05

Printed Name/Title Stephanie A. Ysasaga/Senior Engineering Technician Signature _____

Your certification and NMOCD approval of this application/closure does not relieve the operator of liability should the contents of the pit or tank contaminate ground water or otherwise endanger public health or the environment. Nor does it relieve the operator of its responsibility for compliance with any other federal, state, or local laws and/or regulations.

Approval:

Field Supervisor

Printed Name/Title _____

Signature _____

SEP 21 2005

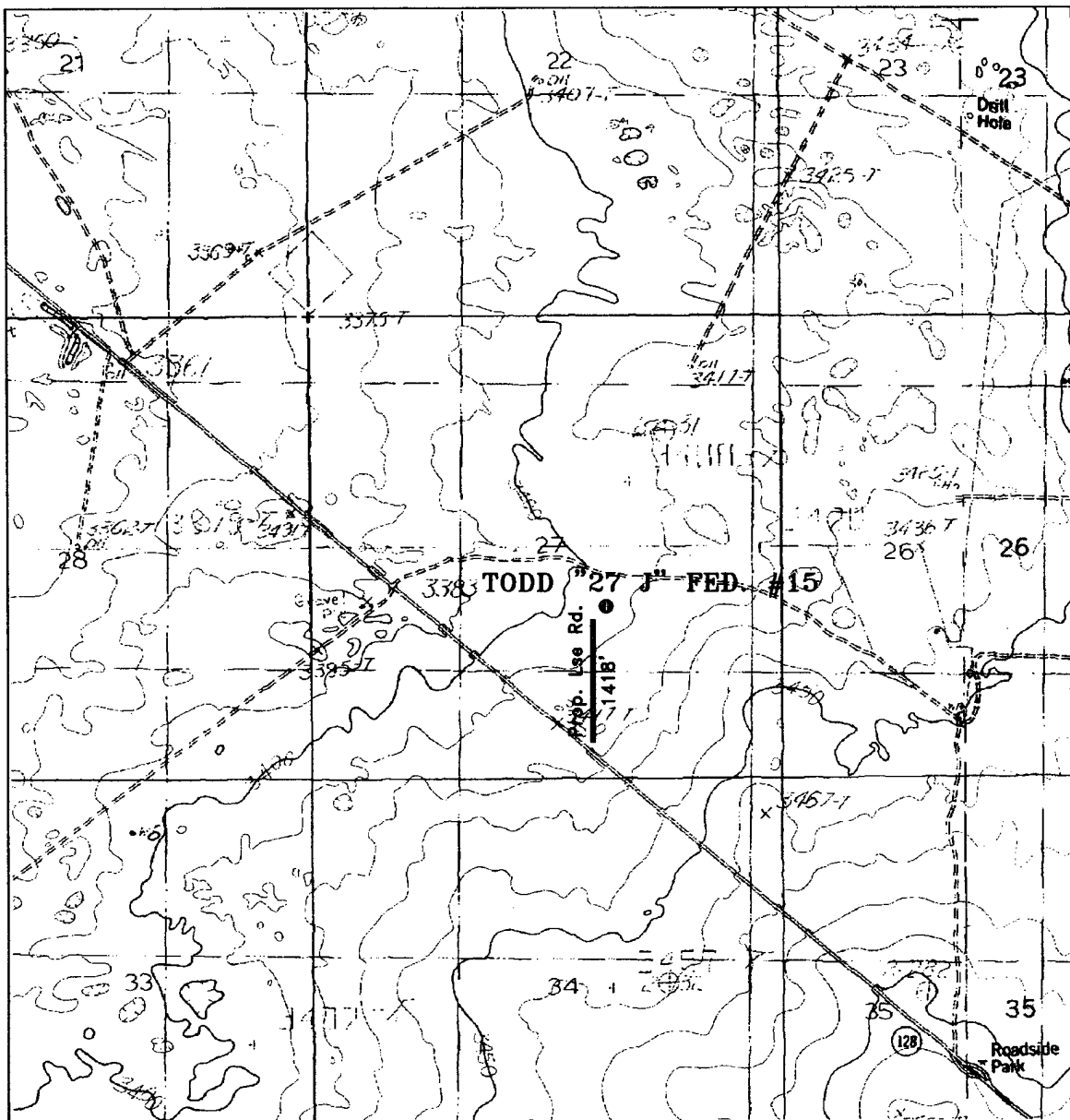

TODD "27 J" FEDERAL #10
 Located at 1980' FSL and 1980' FEL
 Section 27, Township 23 South, Range 31 East,
 N.M.P.M., Eddy County, New Mexico.

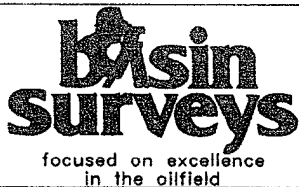

P.O. Box 1786
 1120 N. West County Rd.
 Hobbs, New Mexico 88241
 (505) 393-7316 - Office
 (505) 392-3074 - Fax
 basinsurveys.com

W.O. Number: 5777AA - KJG #1

Survey Date: 08-31-2005

Scale: 1" = 2000'

Date: 09-09-2005

**DEVON ENERGY
 PROD. CO., L.P.**

DRILLING PROGRAM

Attached to form 3160-3
Devon Energy Production Co., LP
Todd 27J Federal #10
1980' FSL & 1980 FEL'
Section 27-T23S-R31E, Unit J
Eddy County, New Mexico

1. **Geologic Name of Surface Formation**

Permian

2. **Estimated Tops of Important Geologic Markers**

Rustler	800'
Top of Salt	1100'
Base of Salt	3900'
Bell Canyon	4400'
Cherry Canyon	5600'
Brushy Canyon	7000'
Bone Spring Lime	8300'
Total Depth	8800'

3. **Estimated Depths of Possible Fresh Water-, Oil-, or Gas-Bearing Formations**

U Upper Permian Sands	above 800'	fresh water
Delaware (Bell Canyon)	4400'	oil
Delaware (Cherry Canyon)	6000'	oil
Delaware (Brushy Canyon)	8000'	oil

No other formations are expected to yield oil, gas or fresh water in measurable volumes. The surface fresh water sands will be protected by setting 13 3/8" casing at 850' and circulating cement back to surface. The Potash and Salt intervals will be protected by setting 8 5/8" casing at 4350' and circulating cement to surface. The Delaware intervals will be isolated by setting 5 1/2" casing to total depth and circulating cement above the base of the 8 5/8" casing.

4. Casing Program

	Hole Size	Interval	Casing OD	Weight	Grade	Type
	30"	0-40'	20"		Conductor	0.30" wall
WITNESS	17 1/2"	0-850'	13 3/8"	48#	H-40	ST&C, new R-3
WITNESS	11"	0-4350'	8 5/8"	32#	J-55	ST&C, new R-3
	7 7/8"	0'-TD (8800'±)	5 1/2"	15.5# & 17#	J-55	LT&C, new R-3

Cementing Program

20" Conductor Casing	Cement with Ready-mix to surface.
13 3/8" Surface Casing	Cement to surface using 500 sx Poz (35% Poz, 65% Class C, 6% gel) with 2% CaCl ₂ and 1/4 lb/sx Cellophane flakes + 200 sx Class C with 2% CaCl ₂ and 1/4 lb/sx Cellophane flakes.
8 5/8" Intermediate Casing	Cement to surface using 1600 sx Poz (35% Poz, 65% Class C, 6% gel, 15% salt) with 1/4 lb/sx Cellophane flakes + 200 sx Class C with 2% CaCl ₂ , 1/4 lb/sx Cellophane flakes
5 1/2" Production Casing	Cement 1st stage with 525 sx Silica Lite (Class H) with 3% salt, 0.6% FL additive, 1/4 lb/sx Cellophane flakes
with DV tool at ±5500'	Cement 2nd stage with 225 sx Poz (35% Poz, 65% Class H, 6% gel) with 1/4 lb/sx Cellophane flakes + 400 sx Class H with 4% gel, 5% salt, 1/4 lb/sx Cellophane flakes.

The above cement volumes could be revised pending the caliper measurement from the open hole logs. The top of cement is designed to reach 450'± above the 8 5/8" casing seat at 4350'.

5. Minimum Specifications for Pressure Control

The blowout preventer equipment (BOP) shown in Exhibit #1 will consist of a (3M system) double ram type (2000 psi WP) preventer and a bag-type (Hydril) preventer (2000 psi WP). Both units will be hydraulically operated and the ram type preventer will be equipped with blind rams on top and 4 1/2" drill pipe rams on bottom. Both BOP's will be installed on the 13 3/8" surface casing and utilized continuously until total depth is reached. All BOP's and associated equipment will be tested to 1200 psi

before drilling out the 13 3/8" casing shoe (70% of 48# H-40 casing). Prior to drilling out the 8 5/8" casing shoe, the BOP's and Hydril will be function tested as per BLM drilling Operations Order #2.

Pipe rams will be operated and checked each 24 hour period and each time the drill pipe is out of the hole. These functional tests will be documented on the daily drillers log. A 2" kill line and 3" choke line will be incorporated in the drilling spool below the ram-type BOP. Other accessory BOP equipment will include a kelly cock, floor safety valve, choke lines and choke manifold having 3000 psi WP rating.

6. Types and Characteristics of the Proposed Mud System

The well will be drilled to total depth using brine, cut brine and polymer mud systems. Depths of systems are as follows.

Depth	Type	Weight (ppg)	Viscosity (1/sec)	Water Loss (cc/30 mins)
0-850'	Fresh water	8.8	34-36	No control
850-4350'	Brine water	10.0	28	No control
4350'-TD	Fresh water polymer	8.8	32-36	10-20

The necessary mud products for weight addition and fluid loss control will be on location at all times.

7. Auxiliary Well Control and Monitoring Equipment

- A. A kelly cock will be in the drill string at all times.
- B. A full opening drill pipe stabbing valve having the appropriate connections will be on the rig floor at all times.
- C. Hydrogen Sulfide detection equipment (Compliance Package) will be in operation when drilling out the 13 3/8" casing shoe until the 5 1/2" casing is cemented.

8. Logging, Testing and Coring Program

A. Drill stem tests will be based on geological sample shows.

B. The open hole wireline logging program will be as follows.

TD to intermediate casing: Induction / Gamma Ray / Neutron / Density Log.

TD to surface: Neutron with Gamma Ray.

C. Rotary sidewall cores are planned.

D. Additional testing will be initiated subsequent to setting the 5 1/2" production casing. Specific intervals will be targeted based on log evaluation, geological sample shows and drill stem tests.

9. Abnormal Pressures, Temperatures and Potential Hazards

No abnormal pressures or temperatures are foreseen. The anticipated bottom hole temperature at total depth is approximately 130 degrees and maximum bottom hole pressure is approximately 2900 psig. No hydrogen sulfide gas has been reported or is known to exist at these depths in this area. No major lost circulation intervals have been encountered in adjacent wells.

10. Anticipated Starting Date and Duration of Operations

A Cultural Resources Examination will be completed by Don Clifton Archaeological Consultant, and submitted to the BLM. Road and location preparation will not be undertaken until approval has been received from the BLM. If approved, the anticipated spud date for the well will be in the second quarter, 1999. The drilling operation should require approximately 21 days. If the well is deemed productive, completion operations will require, at minimum, an additional 30 days of testing to ascertain whether permanent production facilities will be constructed.

SURFACE USE AND OPERATING PLAN

Attached to form 3160-3
Devon Energy Production Co., LP
Todd 27J Federal #10
1980' FSL & 1980' FEL
Section 27-T23S-R31E, Unit J
Eddy County, New Mexico

1. Existing Roads

- A. The well site and elevation plat for the proposed Todd 27J Federal #10 are reflected on Exhibit #2. This well was staked by Topographic Land Surveyors of Midland, Texas.
- B. All roads into the location are depicted in Exhibit #3. New construction from the County road will be used to access the location. New construction will conform to the specifications outlined in item 2 below.
- C. Directions to location: From the Junction of Co. Rd 798 and State 128, go Northwest on Hwy 128 for 1.8 mile to lease road (0.3 mile west of MM 16); thence North on lease road to the Todd #15 and proposed road.

2. Proposed Access Road

Access to this location will require the construction of approximately 1,418' of new access road from the County road. All new road construction would adhere to the following specifications:

- A. The maximum width of the road will be fifteen (15) feet.
- B. It will be crowned and made of 6 inches of rolled and compacted caliche. Water will be deflected, as necessary, to avoid accumulation and prevent surface erosion.
- C. Surface material will be native caliche. This material will be obtained from a BLM approved pit nearest in proximity to the location.
- D. The average grade will be approximately 1%.

E. No cattle guards, grates or fence cuts will be required.

F. No turnouts are planned.

3. Location of Existing Wells

Exhibit #4 shows all existing wells within a one-mile radius of the proposed
Todd 27J Federal #10

4. Location of Existing and/or Proposed Facilities

A. In the event the well is found productive, a tank battery would be constructed.

1. Exhibit #5 shows the battery facility to be utilized by the
Todd 27J Federal #10
2. The tank battery, all connections and all lines will adhere to API standards.
3. The well will be operated by means of an electric prime mover. Electric power poles will be set along side of the access road.

B. If the well is productive, rehabilitation plans are as follows.

1. The reserve pit will be back-filled after the contents of the pit are dry (within 120 days after completion, weather permitting).
2. Caliche from unused portions of the drill pad will be removed. The original topsoil from the well site will be returned to the location. The drill site will then be contoured to the original natural state.

5. Location and Type of Water Supply

The Todd 27J Federal #10 will be drilled using a combination of brine and fresh water mud systems (outlined in Drilling Program). The water will be obtained from commercial water stations in the area and hauled to location by transport truck using the existing and proposed roads shown in Exhibit #3. Additionally, produced salt water from lease gathering tanks may be utilized. No water well will be drilled on the location.

6. Source of Construction Materials

All caliche utilized for the drilling pad and proposed access road will be obtained from an existing BLM approved pit or from prevailing deposits found under the location. All roads will be constructed of 6" rolled and compacted caliche.

7. Methods of Handling Water Disposal

- A. Drill cuttings will be disposed into the reserve pit.
- B. Drilling fluids will be contained in steel mud tanks. The reserve pit will contain excess drilling fluid or fluid from the well during drilling, cementing and completion operations. The reserve pit will be an earthen pit roughly 125' x 125' x 6', or smaller, in size.
- C. The reserve pit will be fenced on three sides throughout drilling operations and will be totally isolated upon removal of the rotary rig. The pit will be lined using a 5-7 mil plastic to minimize loss of drilling fluids and saturation of the ground with brine water used to drill from 850' to 4350'.
- D. Water produced from the well during completion operations will be disposed into a steel tank or reserve pit, if volumes prove excessive. After placing the well on production through the production facilities, all water will be collected in tanks. Produced oil will be separated into steel stock tanks until sold.
- E. A portable chemical toilet will be available on the location for human waste during the drilling operations.
- F. Garbage, trash and waste paper produced during drilling operations will be collected in a contained trailer and disposed at an approved landfill. All waste

material will be contained to prevent scattering by the wind. All water, fluids, salt or other chemicals will be disposed into the reserve pit. No toxic waste or hazardous chemicals will be generated by this operation.

- G. All waste material will be removed within 30 days after the well is either completed or abandoned. The reserve pit will be completely fenced until it has dried. At the point the reserve pit is found sufficiently dry, it will be backfilled and reclaimed as per BLM specifications. Only the portion of the drilling pad used by the production equipment (pumping unit and tank battery) will remain in use. If the well is deemed non-commercial, only a dry hole marker will remain.

8. Ancillary Facilities

No campsite or other facilities will be constructed as a result of this well.

9. Well Site Layout

- A. The drill pad is shown on Exhibit #6. Approximate dimensions of the pad, pits and general location of the rig equipment are displayed. Top soil will be stored adjacent to the pad until reclamation efforts are undertaken. Only modest cuts will be necessary to build the pad which will be covered with 6" of compacted caliche.
- B. No permanent living facilities are planned, but temporary trailers for the tool pusher, drilling foreman and mud logger may be on location throughout drilling operations.
- C. The reserve pit will be lined using plastic sheeting of 5-7 mil thickness.

10. Plans for Restoration of Surface

- A. After concluding the drilling and/or completion operations, if the well is found non-commercial, the caliche will be removed from the pad and transported to the original caliche pit or used for other drilling locations. The road will be reclaimed as directed by the BLM. The reserve pit area will be broken out and leveled after drying to a condition where these efforts are feasible. The original top soil will again be returned to the pad and contoured, as close as possible, to the original topography.

- B. The pit lining will be buried or hauled away in order to return the location and road to their pristine nature. All pits will be filled and location leveled, weather permitting, within 120 days after abandonment.
- C. The location and road will be rehabilitated as recommended by the BLM.
- D. The reserve pit will be fenced on three sides throughout drilling operations. After the rotary rig is removed, the reserve pit will be fenced on the fourth side to preclude endangering wildlife. The fencing will be in place until the pit is reclaimed.
- E. If the well is deemed commercially productive, the reserve pit will be restored as described in 10 (A) within 120 days subsequent to the completion date. Caliche from areas of the pad site not required for operations will be reclaimed. The original top soil will be returned to the area of the drill pad not necessary to operate the well. These unused areas of the drill pad will be contoured, as close as possible, to match the original topography.

11. Surface Ownership

The well site is owned by the Bureau of Land Management.

Road routes have been approved and the surface location will be restored as directed by the BLM.

12. Other Information

- A. The area surrounding the well site is grassland. The top soil is very sandy in nature. The vegetation is moderately sparse with native prairie grass, sagebrush, yucca and miscellaneous weeds.
- B. There is no permanent or live water in the general proximity of the location.
- C. A Cultural Resources Examination will be completed by Don Clifton Archaeological Consultant, and forwarded to the BLM office in Carlsbad, New Mexico.

13. Lessee's and Operator's Representative

The Devon Energy Corporation
compliance of the surface use plan are:

representatives responsible for ensuring

Stephanie A. Ysasaga
Senior Engineering Technician

Jim Blount
Operations Engineer

Devon Energy Corporation
20 North Broadway, Suite 500
Oklahoma City, OK 73102
(405)-552-7802 (office)

Devon Energy Corporation
20 North Broadway, Suite 500
Oklahoma City, OK 73102
(405)-228-4301 (office)
(405)-834-9207 (mobile)

Certification

I hereby certify that I, or persons under my direct supervision, have inspected the proposed drill site and access road; that I am familiar with the conditions that presently exist; that the statements made in this plan are, to the best of my knowledge, true and correct; and that the work associated with the operations proposed herein will be performed by Devon Energy Corporation and its contractors and subcontractors in conformity with this plan and the terms and conditions under which it is approved.

Signed: 
Title: Senior Engineering Technician

Date: 9/13/05

Exhibit #1A
NOTES REGARDING BLOWOUT PREVENTORS
Devon Energy Corporation LP
Todd 27J Federal #10
1980' FSL & 1980' FEL
Section 27-T23S-R31E, Unit J
Eddy County, New Mexico

1. Drilling nipple will be constructed so it can be removed mechanically without the aid of a welder. The minimum internal diameter will equal BOP bore.
2. Wear ring will be properly installed in head.
3. Blowout preventer and all associated fittings will be in operable condition to withstand a minimum 3000 psi working pressure.
4. All fittings will be flanged.
5. A full bore safety valve tested to a minimum 3000 psi WP with proper thread connections will be available on the rotary rig floor at all times.
6. All choke lines will be anchored to prevent movement.
7. All BOP equipment will be equal to or larger in bore than the internal diameter of the last casing string.
8. Will maintain a kelly cock attached to the kelly.
9. Hand wheels and wrenches will be properly installed and tested for safe operation.
10. Hydraulic floor control for blowout preventer will be located as near in proximity to driller's controls as possible.
11. All BOP equipment will meet API standards and include a minimum 40 gallon accumulator having two independent means of power to initiate closing operation.

MINIMUM BLOWOUT PREVENTER REQUIREMENTS

3,000 psi Working Pressure

3 MWP

EXHIBIT # 1

STACK REQUIREMENTS

No.	Item	Min. I.D.	Min. Nominal
1	Flowline		
2	Fill up line		2"
3	Drilling nipple		
4	Annular preventer		
5	Two single or one dual hydraulically operated rams		
6a	Drilling spool with 2" min. kill line and 3" min choke line outlets		
6b	2" min. kill line and 3" min. choke line outlets in ram. (Alternate to 6a above.)		
7	Valve Gate <input type="checkbox"/> Plug <input type="checkbox"/>	3-1/8"	
8	Gate valve—power operated	3-1/8"	
9	Line to choke manifold		3"
10	Valves Gate <input type="checkbox"/> Plug <input type="checkbox"/>	2-1/16"	
11	Check valve	2-1/16"	
12	Casing head		
13	Valve Gate <input type="checkbox"/> Plug <input type="checkbox"/>	1-13/16"	
14	Pressure gauge with needle valve		
15	Kill line to rig mud pump manifold		2"

OPTIONAL

16	Flanged valve	1-13/16"	
----	---------------	----------	--

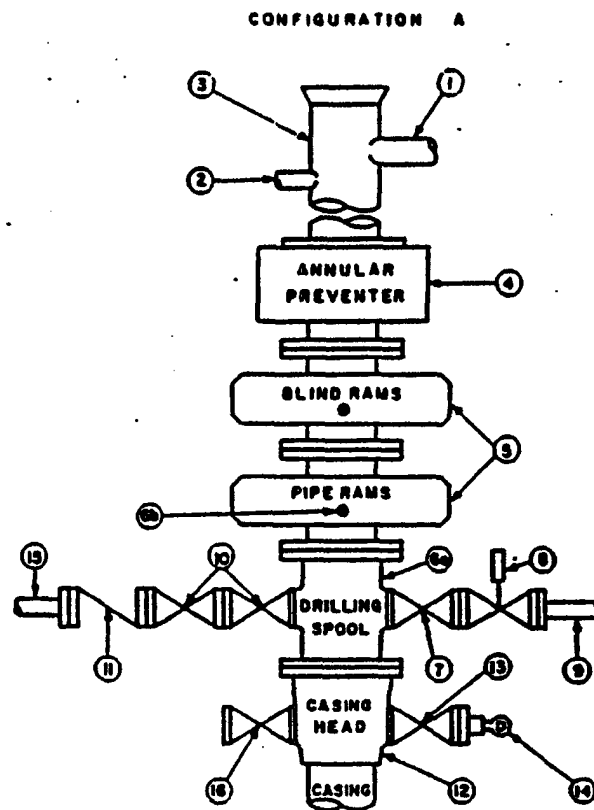

CONTRACTOR'S OPTION TO FURNISH:

1. All equipment and connections above bradenhead or casinghead. Working pressure of preventers to be 3,000 psi, minimum.
2. Automatic accumulator (80 gallon, minimum) capable of closing BOP in 30 seconds or less and, holding them closed against full rated working pressure.
3. BOP controls, to be located near drillers position.
4. Kelly equipped with Kelly cock.
5. Inside blowout preventer or its equivalent on derrick floor at all times with proper threads to fit pipe being used.
6. Kelly saver-sub equipped with rubber casing protector at all times.
7. Plug type blowout preventer tester.
8. Extra set pipe rams to fit drill pipe in use on location at all times.
9. Type RX ring gaskets in place of Type R.

MEC TO FURNISH:

1. Bradenhead or casinghead and side valves.
2. Wear bushing, if required.

GENERAL NOTES:

1. Deviations from this drawing may be made only with the express permission of MEC's Drilling Manager.
2. All connections, valves, fittings, piping, etc., subject to well or pump pressure must be flanged (suitable clamp connections acceptable) and have minimum working pressure equal to rated working pressure of preventers up through choke. Valves must be full opening and suitable for high pressure mud service.
3. Controls to be of standard design and each marked, showing opening and closing position.
4. Chokes will be positioned so as not to hamper or delay changing of choke beams. Replaceable parts for adjustable choke, other beam sizes, retainers, and choke wrenches to be conveniently located for immediate use.
5. All valves to be equipped with handwheels or handles ready for immediate use.
6. Choke lines must be suitably anchored.

7. Handwheels and extensions to be connected and ready for use.
8. Valves adjacent to drilling spool to be kept open. Use outside valves except for emergency.
9. All seamless steel control piping (3000 psi working pressure) to have flexible joints to avoid stress. Hoses will be permitted.
10. Casinghead connections shall not be used except in case of emergency.
11. Do not use kill line for routine fill-up operations.

MINIMUM CHOKE MANIFOLD
3,000, 5,000 and 10,000 PSI Working Pressure

3 MWP - 5 MWP - 10 MWP

EXHIBIT # 1

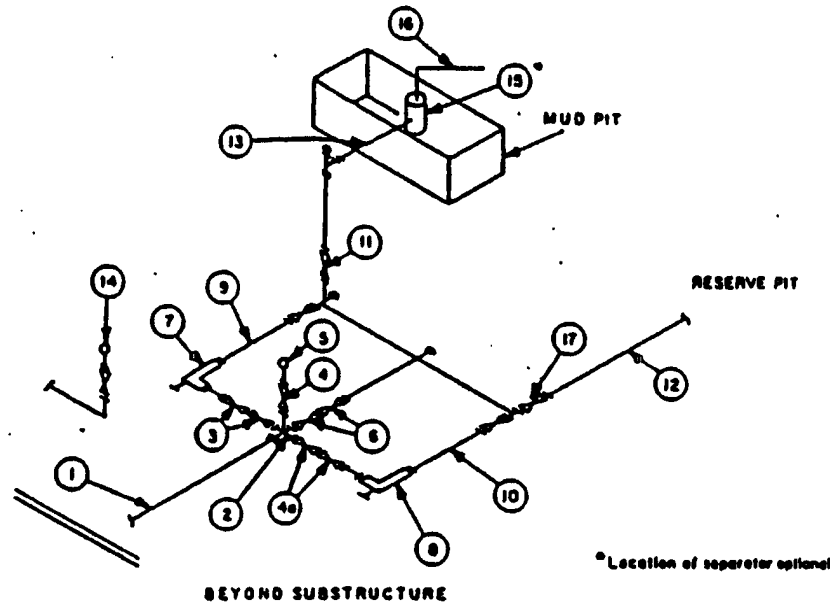

MINIMUM REQUIREMENTS										
No.		3,000 MWP			5,000 MWP			10,000 MWP		
		I.D.	NOMINAL	RATING	I.D.	NOMINAL	RATING	I.D.	NOMINAL	RATING
1	Line from drilling spool		3"	3,000		3"	5,000		3"	10,000
2	Cross 3"x3"x3"x2"			3,000			5,000			
	Cross 3"x3"x3"x3"									10,000
3	Valves ⁽¹⁾ Gate <input type="checkbox"/> Plug <input type="checkbox"/> ⁽²⁾	3-1/8"		3,000	3-1/8"		5,000	3-1/8"		10,000
4	Valve Gate <input type="checkbox"/> Plug <input type="checkbox"/> ⁽²⁾	1-13/16"		3,000	1-13/16"		5,000	1-13/16"		10,000
4a	Valves ⁽¹⁾	2-1/16"		3,000	2-1/16"		5,000	3-1/8"		10,000
5	Pressure Gauge			3,000			5,000			10,000
6	Valves Gate <input type="checkbox"/> Plug <input type="checkbox"/> ⁽²⁾	3-1/8"		3,000	3-1/8"		5,000	3-1/8"		10,000
7	Adjustable Choke ⁽³⁾	2"		3,000	2"		5,000	2"		10,000
8	Adjustable Choke	1"		3,000	1"		5,000	2"		10,000
9	Line		3"	3,000		3"	5,000		3"	10,000
10	Line		2"	3,000		2"	5,000		3"	10,000
11	Valves Gate <input type="checkbox"/> Plug <input type="checkbox"/> ⁽²⁾	3-1/8"		3,000	3-1/8"		5,000	3-1/8"		10,000
12	Lines		3"	1,000		3"	1,000		3"	2,000
13	Lines		3"	1,000		3"	1,000		3"	2,000
14	Remote reading compound standpipe pressure gauge			3,000			5,000			10,000
15	Gas Separator		2'x5'			2'x5'			2'x5'	
16	Line		4"	1,000		4"	1,000		4"	2,000
17	Valves Gate <input type="checkbox"/> Plug <input type="checkbox"/> ⁽²⁾	3-1/8"		3,000	3-1/8"		5,000	3-1/8"		10,000

(1) Only one required in Class 3M.

(2) Gate valves only shall be used for Class 10M.

(3) Remote operated hydraulic choke required on 5,000 psi and 10,000 psi for drilling.

EQUIPMENT SPECIFICATIONS AND INSTALLATION INSTRUCTIONS

1. All connections in choke manifold shall be welded, studded, flanged or Cameron clamp of comparable rating.
2. All flanges shall be API 6B or 6BX and ring gaskets shall be API RX or BX. Use only BX for 10 MWP.
3. All lines shall be securely anchored.
4. Chokes shall be equipped with tungsten carbide seats and needles, and replacements shall be available.
5. Choke manifold pressure and standpipe pressure gauges shall be available at the choke manifold to assist in regulating chokes. As an alternate with automatic chokes, a choke manifold pressure gauge shall be located on the rig floor in conjunction with the standpipe pressure gauge.
6. Line from drilling spool to choke manifold should be as straight as possible. Lines downstream from chokes shall make turns by large bends or 90° bends using bull plugged tees.
7. Discharge lines from chokes, choke bypass and from top of gas separator should vent as far as practical from the well.

DEVON ENERGY CORPORATION

HYDROGEN SULFIDE DRILLING OPERATIONS PLAN

A. Hydrogen Sulfide Training

All rig crews and company personnel will receive training from a qualified instructor in the following areas prior to penetrating any hydrogen sulfide bearing formations during drilling operations:

1. The hazards and characteristics of hydrogen sulfide (H₂S).
2. The proper use and maintenance of the H₂S safety equipment and of personal protective equipment to be utilized at the location such as H₂S detection monitors, alarms and warning systems, and breathing equipment. Briefing areas and evacuation procedures will also be discussed and established.
3. Proper rescue techniques and procedures will be discussed and established.

In addition to the above, supervisory personnel will be trained in the prevention of oil and gas well blowouts in accordance with Minerals Management Service Standards Subpart - 0 - 250 - 212.

Prior to penetrating any known H₂S bearing formation, H₂S training will be required at the rig site for all rig crews and company personnel that have not previously received such training. This instruction will be provided by a qualified instructor with each individual being required to pass a 20 question test regarding H₂S safety procedures. All contract personnel employed on an unscheduled basis will be required to have received appropriate H₂S training.

This Hydrogen Sulfide Drilling And Operations Plan shall be available at the wellsite during drilling operations.

B. H₂S Safety Equipment And Systems

All H₂S safety equipment and systems will be installed, tested, and operational when drilling operations reach a depth approximately 500' above any known or probable H₂S bearing formation. The safety systems to be utilized during drilling operations are as follows:

1. Well Control Equipment

- (a) Double ram BOP with a properly sized closing unit and pipe rams to accommodate all pipe sizes in use.
- (b) A choke manifold with a minimum of one remote choke.

2. H2S Detection And Monitoring Equipment

- (a) Three (3) H2S detection monitors will be placed in service at the location. One monitor will be placed near the bell nipple on the rig floor; one will be placed at the rig substructure; and, one will be at the working mud pits or shale shaker. This monitoring system will have warning lights and audible alarms that will alert personnel when H2S levels reach 10 ppm.
- (b) One (1) Sensidyne Pump with the appropriate detection tubes will also be available to perform spot checks for H2S concentrations in any remote or isolated areas.

3. Protective Equipment For Essential Personnel

Protective equipment will consist of the following:

- (a) Four (4) - five minute escape packs located at strategic points around the rig.
- (b) Two (2) - thirty minute rescue packs to be located at the designated briefing areas.

4. Visual Warning System

Visual warning system will consist of the following:

- (a) Two wind direction indicators.
- (b) One condition / warning sign which will be posted on the road providing direct access to the location. The sign will contain lettering of sufficient size to be readable at a reasonable distance from the immediate location. The sign will inform the public that a hydrogen sulfide gas environment could be encountered at the location.

5. Mud Program

The mud program has been designed to minimize the volume of H₂S circulated to surface. Proper mud weight and safe drilling practices (for example, keeping the hole filled during trips) will minimize hazards when drilling in H₂S bearing formations.

6. Metallurgy

All drill strings, casings, tubing, wellhead, blowout preventers, drilling spools, kill lines, choke manifold and lines and valves shall be suitable for H₂S service.

7. Communication

Cellular telephone communication will be available in company vehicles.

C. Diagram of Drilling Location

Attached is a diagram representing a typical location layout as well as the location of H₂S monitors, briefing areas and wind direction indicators.

CONDITIONS OF APPROVAL - DRILLING

Operator's Name: Devon Energy Production Company, L.P.
Well Name & No. Todd 27J Federal # 10
Location: 1980' FSL, 1980' FEL, Section 27, T. 23 S., R. 31 E., Eddy County, New Mexico
Lease: NM-0418220A

II. DRILLING OPERATIONS REQUIREMENTS:

1. The Bureau of Land Management (BLM) is to be notified at the Carlsbad Field Office, 620 East Greene St., Carlsbad, NM 88220, (505) 361-2822 for wells in Eddy County in sufficient time for a representative to witness:

- A. Well spud
- B. Cementing casing: 13-3/8 inch 8-5/8 inch 5-1/2 inch
- C. BOP tests

2. Unless the production casing has been run and cemented or the well has been properly plugged, the drilling rig shall not be removed from over the hole without prior approval.

3. Submit a Sundry Notice (Form 3160-5, one original and five copies) for each casing string, describing the casing and cementing operations. Include pertinent information such as; spud date, hole size, casing (size, weight, grade and thread type), cement (type, quantity and top), water zones and problems or hazards encountered. The Sundry shall be submitted within 15 days of completion of each casing string. The reports may be combined into the same Sundry if they fall within the same 15-day time frame.

4. The API No. assigned to the well by NMOCD shall be included on the subsequent report of setting the first casing string.

5. Gamma-Ray/Neutron logs shall be run from the base of the Salado formation to the surface; cable speed not to exceed 30 feet per minute.

II. CASING:

1. The 13-3/8 inch surface casing shall be set at approximately 850 feet in the top of the Rustler anhydrite and cement circulated to the surface. If cement does not circulate to the surface the appropriate BLM office shall be notified and a temperature survey or cement bond log shall be run to verify the top of the cement. Remedial cementing shall be completed prior to drilling out that string.

2. The minimum required fill of cement behind the 8-5/8 inch intermediate casing is to be sufficient to circulate to the surface.

3. The minimum required fill of cement behind the 5-1/2 inch production casing is to be sufficient to circulate to the surface.

4. Whenever a casing string is cemented in the R-111-P Potash Area, cement shall be allowed to stand a minimum of twelve (12) hours under pressure and a total of twenty-four (24) hours before drilling the plug or initiating tests.

III. PRESSURE CONTROL:

1. All BOP systems and related equipment shall comply with well control requirements as described in Onshore Oil and Gas Order No. 2. The BOP and related equipment shall be installed and operational before drilling below the 13-3/8 inch casing shoe and shall be tested as described in Onshore Order No. 2. Any equipment failing to test satisfactorily shall be repaired or replaced.

2. Minimum working pressure of the blowout preventer and related equipment (BOPE) shall be 2000 psi.

3. The appropriate BLM office shall be notified in sufficient time for a representative to witness the tests.

- The tests shall be done by an independent service company.
- The results of the test shall be reported to the appropriate BLM office.
- Testing fluid must be water or an appropriate clear liquid suitable for sub-freezing temperatures. Use of drilling mud for testing is not permitted since it can mask small leaks.
- Testing must be done in a safe workman-like manner. Hard line connections shall be required.