

Submit 3 Copies To Appropriate District Office  
District I  
1625 N. French Dr., Hobbs, NM 88240  
District II  
811 South First, Artesia, NM 88210  
District III  
1000 Rio Brazos Rd., Aztec, NM 87410  
District IV  
1220 S. St. Francis Dr., Santa Fe, NM 87505

State of New Mexico  
Energy, Minerals and Natural Resources

OIL CONSERVATION DIVISION  
1220 South St. Francis Dr.  
Santa Fe, NM 87505

Form C-103  
Revised March 25, 1999

WELL API NO.  
30-005-63073

5. Indicate Type of Lease  
STATE ☒ FEE ☐

6. State Oil & Gas Lease No.  
VB-0427

7. Lease Name or Unit Agreement Name:  
Hanlad AKZ State

8. Well No.  
3

Pool name or Wildcat  
Acme San Andres, Southeast

SUNDRY NOTICES AND REPORTS ON WELLS  
(DO NOT USE THIS FORM FOR PROPOSALS TO DRILL OR TO DEEPEN OR PLUG BACK TO A DIFFERENT RESERVOIR. USE "APPLICATION FOR PERMIT" (FORM C-105) FOR SUCH PROPOSALS.)

1. Type of Well:  
Oil Well ☒ Gas Well ☐ Other ☐

2. Name of Operator  
Yates Petroleum Corporation

3. Address of Operator  
105 S. 4th Street Artesia, NM 88210

4. Well Location  
Unit Letter L : 2310 feet from the South line and 330 feet from the West line  
Section 13 Township 8S Range 27E NMPM Chaves County

10. Elevation (Show whether DR, RKB, RT, GR, etc.)  
3949' GR

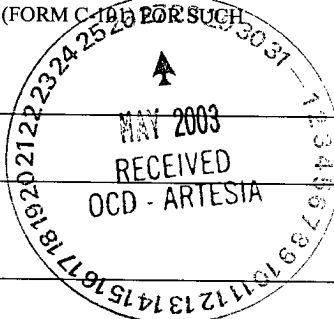

11. Check Appropriate Box to Indicate Nature of Notice, Report or Other Data

NOTICE OF INTENTION TO:		SUBSEQUENT REPORT OF:	
PERFORM REMEDIAL WORK <input type="checkbox"/>	PLUG AND ABANDON <input checked="" type="checkbox"/>	REMEDIAL WORK <input type="checkbox"/>	ALTERING CASING <input type="checkbox"/>
TEMPORARILY ABANDON <input type="checkbox"/>	CHANGE PLANS <input type="checkbox"/>	COMMENCE DRILLING OPNS. <input type="checkbox"/>	PLUG AND ABANDONMENT <input type="checkbox"/>
PULL OR ALTER CASING <input type="checkbox"/>	MULTIPLE COMPLETION <input type="checkbox"/>	CASING TEST AND CEMENT JOB <input type="checkbox"/>	
OTHER: <input type="checkbox"/>		OTHER: <input type="checkbox"/>	

Describe proposed or completed operations. (Clearly state all pertinent details, and give pertinent dates, including estimated date of starting any proposed work). SEE RULE 1103. For Multiple Completions: Attach wellbore diagram of proposed completion or recompilation.

Propose to plug and abandon well as follows:

1. Notify the NMOCD at least 24 hrs. before starting the plugging work. MIRU a WSU and any safety equipment. Load the tubing and the casing with 2% KCL water then ND the wellhead and NU the BOP then POOH with the rods, pump and tubing.
2. Circulate hole with 10.0 ppg mud with 25#/bbl gel in the mud, spot 25 sx cement plug from 2200' to 1950' +/- . Wait three hrs and tag this plug. POOH with tubing to 535' and spot 10 sx cement plug in the casing. POOH with the tubing to 75' and spot 10 sx cement plug to the surface to fill up the casing. - WOC-24 HRS TAG
3. Remove the wellhead and install a dry-hole marker and clean up the location.

I hereby certify that the information above is true and complete to the best of my knowledge and belief.

SIGNATURE Tina Huerta TITLE Regulatory Compliance Supervisor DATE May 27, 2003

Type or print name Tina Huerta  
(This space for State use)

Telephone No. 505-748-1471

APPROVED BY [Signature] TITLE Field Rep DATE JUN 4 2003  
Conditions of approval, if any:

• **WELL NAME:** Hanlad AKZ State #3 **FIELD:** Acme San Andres Southeast  
**LOCATION:** Unit L, 2310' FSL & 330' FWL Sec. 13-8S-27E  
**GL:** 3949' **ZERO:** **KB:** 3955'  
**SPUD DATE:** 7/25/95 **COMPLETION DATE:** 8/4/95  
**COMMENTS:** API # 30-005-63073

# CASING PROGRAM

85/8" 24# J-55	485'
5 1/2" 15.5 J-55 SB	2220'
2 7/8"	2058'

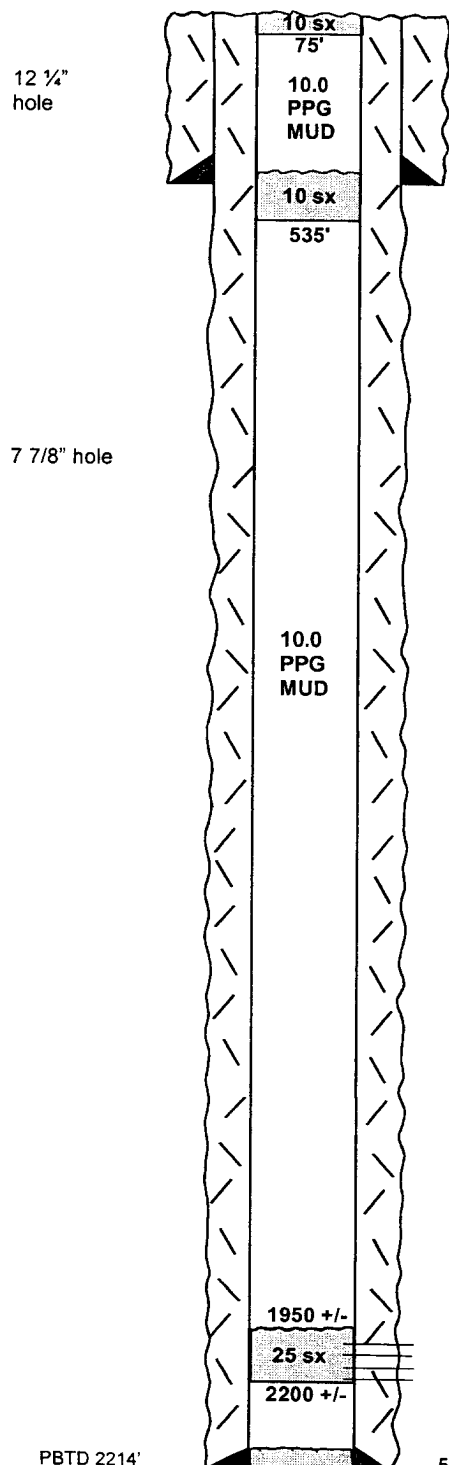

8 5/8" @ 485' w/250 sx cmt (circ)

**AFTER**

San Andres  
 Perfs: 2149-2200' w/50 .42" holes shot on 5/2/95  
 Acid: 3000 g 20% nefe  
 Frac: 340000# 20/40 sd

5 1/2" @ 2220' w/300 sx (circ)

Not to Scale  
 5/23/03  
 Cam

<b>OPERATOR:</b> Yates Petroleum Corp.Inc.		<b>API#</b> 30-005-63073	
<b>WELL:</b> Hanlad AKZ State # 3		<b>LOCATION:</b> L-13-8-27	
<b>SURFACE CSG-HOLE SIZE "</b>	<b>CSG. SIZE</b> 8 5/8"	<b>SET @</b> 485'	<b>SX. CMT.</b> <b>TOC.</b> Circ
<b>LONG STRING- HOLE SIZE "</b>	<b>CSG. SIZE</b> 5 1/2"	<b>SET @</b> 2220'	<b>SX. CMT.</b> <b>TOC.</b> Circ
<b>OTHER-</b>			

