

UNITED STATES  
DEPARTMENT OF THE INTERIOR  
BUREAU OF LAND MANAGEMENT

**N.M. Oil Cons. Div-Dist. 2**  
**1301 W. Grand Avenue**  
**Alamosa NM 88210**

FORM APPROVED  
OMB NO. 1004-0135  
Expires: November 30, 2000

**SUNDRY NOTICES AND REPORTS ON WELLS**  
**Do not use this form for proposals to drill or to re-enter an abandoned well. Use form 3160-3 (APD) for such proposals.**

**SUBMIT IN TRIPLICATE - Other instructions on reverse side**

1. Type of Well <input type="checkbox"/> Oil Well <input checked="" type="checkbox"/> Gas Well <input type="checkbox"/> Other		5. Lease Serial No. NMNM10588	
2. Name of Operator YATES PETROLEUM CORPORATION		6. If Indian, Allottee or Tribe Name	
3a. Address 105 S. 4TH ARTESIA, NM 88210		7. If Unit or CA/Agreement, Name and/or No.	
3b. Phone No. (Include Area Code) Ph: 505.748.4364 Fx: 505.748.4572		8. Well Name and No. GEORGE QJ FED. 11	
4. Location of Well (Footage, Sec., T., R., M., or Survey Description) Sec 26 T6S R25E SENW 1980FNL 1980FWL		9. API Well No. 30-005-63444-00-X1	
		10. Field and Pool, or Exploratory WILDCAT	
		11. County or Parish, and State CHAVES COUNTY, NM	

**12. CHECK APPROPRIATE BOX(ES) TO INDICATE NATURE OF NOTICE, REPORT, OR OTHER DATA**

TYPE OF SUBMISSION	TYPE OF ACTION			
<input checked="" type="checkbox"/> Notice of Intent	<input type="checkbox"/> Acidize	<input type="checkbox"/> Deepen	<input type="checkbox"/> Production (Start/Resume)	<input type="checkbox"/> Water Shut-Off
<input type="checkbox"/> Subsequent Report	<input type="checkbox"/> Alter Casing	<input type="checkbox"/> Fracture Treat	<input type="checkbox"/> Reclamation	<input type="checkbox"/> Well Integrity
<input type="checkbox"/> Final Abandonment Notice	<input type="checkbox"/> Casing Repair	<input type="checkbox"/> New Construction	<input type="checkbox"/> Recomplete	<input checked="" type="checkbox"/> Other
	<input type="checkbox"/> Change Plans	<input type="checkbox"/> Plug and Abandon	<input type="checkbox"/> Temporarily Abandon	
	<input type="checkbox"/> Convert to Injection	<input type="checkbox"/> Plug Back	<input type="checkbox"/> Water Disposal	

13. Describe Proposed or Completed Operation (clearly state all pertinent details, including estimated starting date of any proposed work and approximate duration thereof. If the proposal is to deepen directionally or recomplete horizontally, give subsurface locations and measured and true vertical depths of all pertinent markers and zones. Attach the Bond under which the work will be performed or provide the Bond No. on file with BLM/BIA. Required subsequent reports shall be filed within 30 days following completion of the involved operations. If the operation results in a multiple completion or recompletion in a new interval, a Form 3160-4 shall be filed once testing has been completed. Final Abandonment Notices shall be filed only after all requirements, including reclamation, have been completed, and the operator has determined that the site is ready for final inspection.)

Yates Petroleum Corporation wishes to move the location of the captioned well to 2080' FNL and 1350' FWL from 1980' FNL and 1980' FWL in Sec. 26, T6S-R25E.

Please see attached plats.

Thank you.

14. I hereby certify that the foregoing is true and correct.	
Electronic Submission #19241 verified by the BLM Well Information System For YATES PETROLEUM CORPORATION, sent to the Roswell Committed to AFMSS for processing by Linda Askwig on 03/05/2003 (03LA0050SE)	
Name (Printed/Typed) PATRICIA PEREZ	Title REGULATORY AGENT
Signature (Electronic Submission)	Date 03/05/2003

**THIS SPACE FOR FEDERAL OR STATE OFFICE USE**

Approved By <u>ARMANDO A LOPEZ</u>	Title <u>ACTING ASST FIELD MANAGER</u>	Date <u>06/09/2000</u>
Conditions of approval, if any, are attached. Approval of this notice does not warrant or certify that the applicant holds legal or equitable title to those rights in the subject lease which would entitle the applicant to conduct operations thereon.		
Office Roswell		

Title 18 U.S.C. Section 1001 and Title 43 U.S.C. Section 1212, make it a crime for any person knowingly and willfully to make to any department or agency of the United States any false, fictitious or fraudulent statements or representations as to any matter within its jurisdiction.

**\*\* BLM REVISED \*\* BLM REVISED \*\* BLM REVISED \*\* BLM REVISED \*\* BLM REVISED \*\***

**DISTRICT II**  
811 South First, Artesia, NM 88210

**DISTRICT III**  
1000 Rio Brazos Rd., Aztec, NM 87410

**DISTRICT IV**  
2040 South Pacheco, Santa Fe, NM 87505

# OIL CONSERVATION DIVISION

**P.O. Box 2088**  
**Santa Fe, New Mexico 87504-2088**

**Submit to Appropriate District Office**  
**State Lease - 4 Copies**  
**Fee Lease - 3 Copies**

**□ AMENDED REPORT**

## WELL LOCATION AND ACREAGE DEDICATION PLAT

API Number		Pool Code	Pool Name
Property Code	Property Name GEORGE "OJ" FEDERAL		Well Number 11
OGRID No. 025575	Operator Name YATES PETROLEUM CORPORATION		Elevation 3765

### Surface Location

UL or lot No.	Section	Township	Range	Lot Idn	Feet from the	North/South line	Feet from the	East/West line	County
F	26	6S	25E		2080	NORTH	1350	WEST	CHAVES

## Bottom Hole Location If Different From Surface

UL or lot No.	Section	Township	Range	Lot Idn	Feet from the	North/South line	Feet from the	East/West line	County
Dedicated Acres	Joint or Infill	Consolidation Code	Order No.						

**NO ALLOWABLE WILL BE ASSIGNED TO THIS COMPLETION UNTIL ALL INTERESTS HAVE BEEN CONSOLIDATED  
OR A NON-STANDARD UNIT HAS BEEN APPROVED BY THE DIVISION**

<p style="text-align: center;"> <b>3763</b>    <b>3763</b>  <b>3762</b>    <b>3763</b> </p> <p style="text-align: center;"> <b>N.33°46'03.8"</b>  <b>W.104°22'32.8"</b> </p> <p style="text-align: center;"> <b>JUN 2003</b>  <b>RECEIVED</b>  <b>OGD - ARTESIA</b> </p>	<div style="border: 1px solid black; padding: 5px; margin-bottom: 10px;"> <p style="text-align: center;"><b>OPERATOR CERTIFICATION</b></p> <p><i>I hereby certify the the information contained herein is true and complete to the best of my knowledge and belief.</i></p> <p>Signature _____</p> <p>Printed Name _____</p> <p>Title _____</p> <p>Date _____</p> </div> <div style="border: 1px solid black; padding: 5px; margin-bottom: 10px;"> <p style="text-align: center;"><b>SURVEYOR CERTIFICATION</b></p> <p><i>I hereby certify that the well location shown on this plat was plotted from field notes of actual surveys made by me or under my supervision, and that the same is true and correct to the best of my belief.</i></p> <p style="text-align: right;"><b>2/20/2003</b></p> <p>Date Surveyed _____</p> <p>Signature _____ Professional Engineer</p> <div style="text-align: center;"> <p><b>HERSCHEL B. JONES</b>  <b>NEW MEXICO</b>  <b>3640</b>  <b>ENGINEER</b></p> </div> <p> <b>GEORGE 11</b>  <b>GEORGE SURVEYING COMPANY</b> </p> </div>
--	--

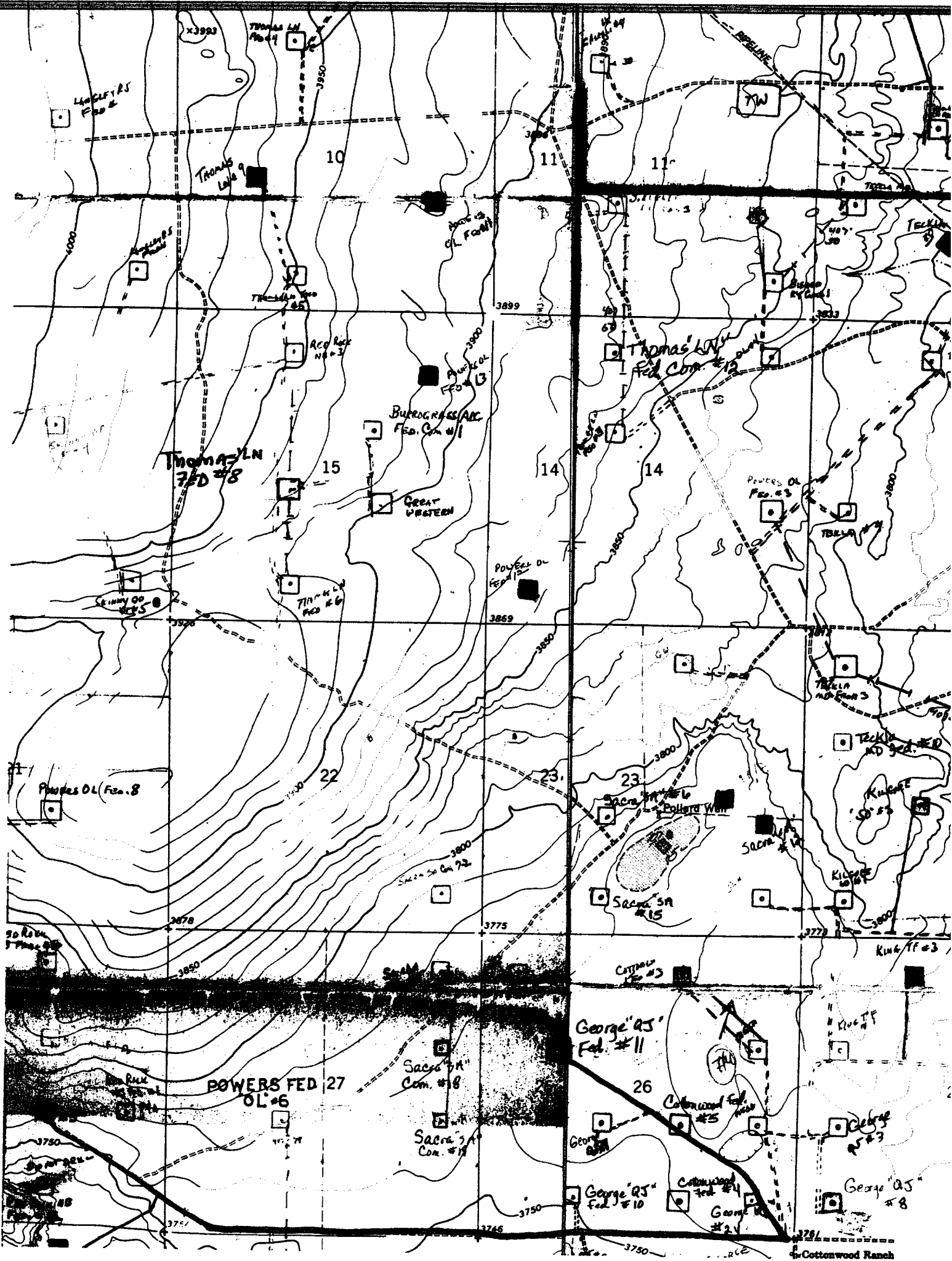

SECTION 26, TOWNSHIP 6 SOUTH, RANGE 25 EAST, NMPM, CHAVES COUNTY, NEW MEXICO.

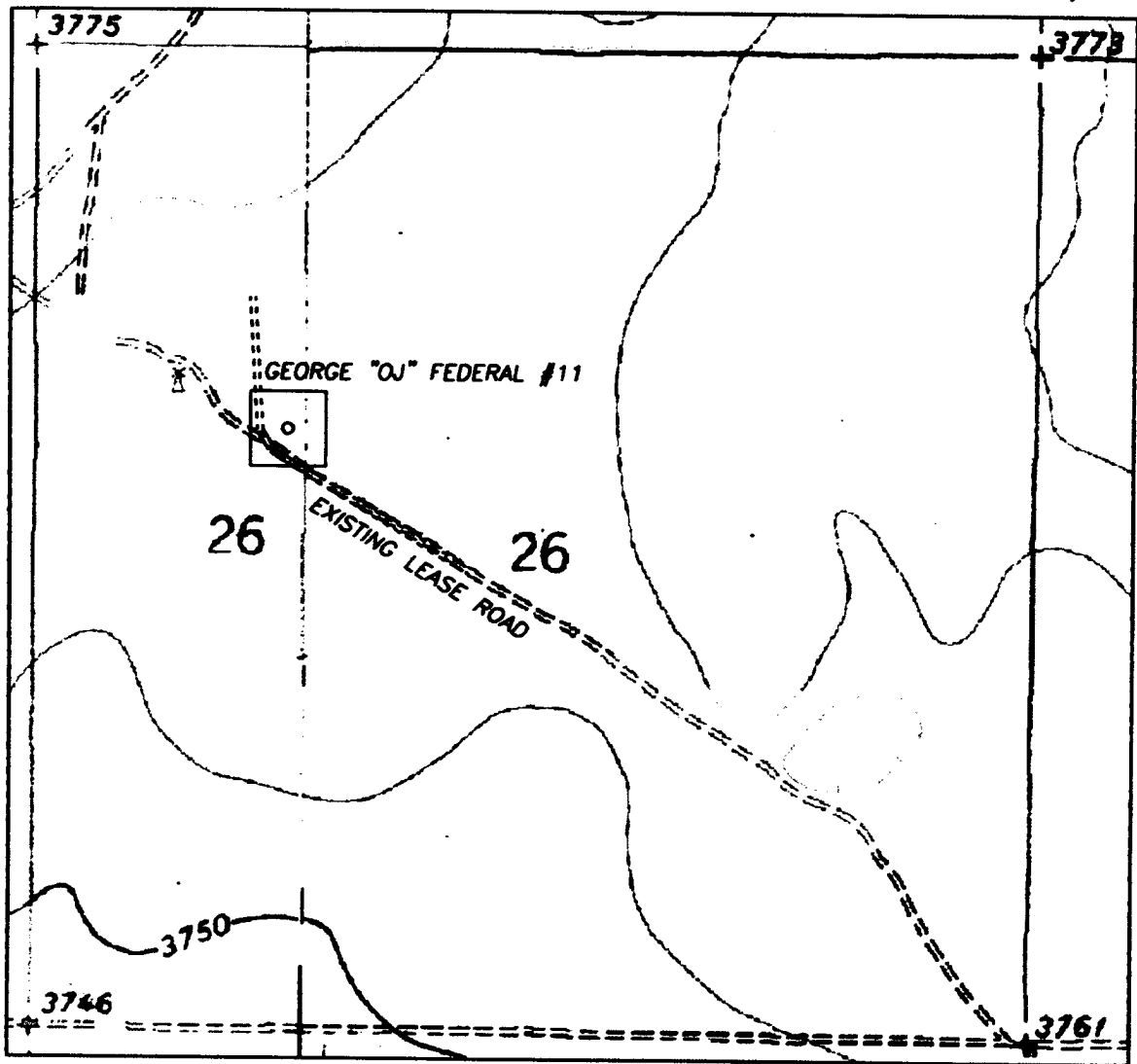

1000' 0 1000' 2000'  
Scale 1" = 1000'

THE PREPARATION OF THIS PLAT AND THE PERFORMANCE OF THE SURVEY UPON WHICH IT IS BASED WERE DONE UNDER MY DIRECTION AND THE PLAT ACCURATELY DEPICTS THE RESULTS OF SAID SURVEY AND MEET THE REQUIREMENTS OF THE STANDARDS FOR LAND SURVEYS IN NEW MEXICO AS ADOPTED BY THE NEW MEXICO STATE BOARD OF REGISTRATION FOR PROFESSIONAL ENGINEERS AND LAND SURVEYORS.

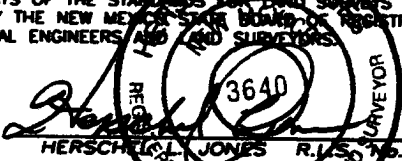

GENERAL SURVEYING COMPANY P.O. BOX 1928  
LOVINGTON, NEW MEXICO 88260

YATES PETROLEUM CORP.

LEASE ROAD TO ACCESS THE YATES GEORGE "OJ" FEDERAL #11 WELL, LOCATED IN SECTION 26, TOWNSHIP 6 SOUTH, RANGE 25 EAST, NMPM, CHAVES COUNTY, NEW MEXICO.

Survey Date: 2/20/2003	Sheet 1 of 1 Sheets
Drawn By: Ed Blevins	W.O. Number
Date: 2/20/03	Scale 1" = 1000' GEORGE 11