

N.M. Oil Cons. DIV-Dist. 2
1301 W. Grand Avenue
Artesia, NM 88210

Form 3160-3
(April 2004)

UNITED STATES
DEPARTMENT OF THE INTERIOR
BUREAU OF LAND MANAGEMENT

APPLICATION FOR PERMIT TO DRILL OR REENTER

FORM APPROVED
OMB No. 1004-0137
Expires March 31, 2007

5. Lease Serial No.
NM 36194

6. If Indian, Allottee or Tribe Name

1a. Type of work: ☒ DRILL ☐ REENTER

7. If Unit or CA Agreement, Name and No.

1b. Type of Well: ☐ Oil Well ☒ Gas Well ☐ Other ☐ Single Zone ☐ Multiple Zone

8. Lease Name and Well No. **35323**
South Four Mile Draw Federal 14

2. Name of Operator
McKay Oil Corporation

9. API Well No.

3a. Address **PO Box 2014**
Roswell NM, 88202-2014

3b. Phone No. (include area code)
505-623-4735

10. Field and Pool, or Exploratory
W. Pecos ABO Slope

4. Location of Well (Report location clearly and in accordance with any State requirements.)*

At surface **810' FNL & 660' FEL**

At proposed prod. zone

11. Sec., T. R. M. or Blk. and Survey or Area

Lot A, Sec. 21, T6S, R22E

14. Distance in miles and direction from nearest town or post office*
Approximately 25 miles

12. County or Parish
Chaves

13. State
NM

15. Distance from proposed*
location to nearest
property or lease line, ft.
(Also to nearest drig. unit line, if any)

16. No. of acres in lease
2418.07

17. Spacing Unit dedicated to this well
160'

18. Distance from proposed location*
to nearest well, drilling, completed,
applied for, on this lease, ft.

19. Proposed Depth
4500'

20. BLM/BIA Bond No. on file

21. Elevations (Show whether DF, KDB, RT, GL, etc.)
4317'

22. Approximate date work will start*
05/01/2005

23. Estimated duration
7 - 10 days

24. Attachments

The following, completed in accordance with the requirements of Onshore Oil and Gas Order No.1, shall be attached to this form:

1. Well plat certified by a registered surveyor.
2. A Drilling Plan.
3. A Surface Use Plan (if the location is on National Forest System Lands, the SUPO shall be filed with the appropriate Forest Service Office).

4. Bond to cover the operations unless covered by an existing bond on file (see Item 20 above).
5. Operator certification
6. Such other site specific information and/or plans as may be required by the authorized officer.

25. Signature

Name (Printed/Typed)

Date

James Schultz

05/10/2005

Title

Agent

Approved by (Signature) **/S/LARRY D. BRAY**

Name (Printed/Typed) **/S/LARRY D. BRAY**

Date **DEC 21 2005**

Title

**Assistant Field Manager,
Lands And Minerals**

Office

ROSWELL FIELD OFFICE

APPROVED FOR 1 YEAR

Application approval does not warrant or certify that the applicant holds legal or equitable title to those rights in the subject lease which would entitle the applicant to conduct operations thereon.

Conditions of approval, if any, are attached.

Title 18 U.S.C. Section 1001 and Title 43 U.S.C. Section 1212, make it a crime for any person knowingly and willfully to make to any department or agency of the United States any false, fictitious or fraudulent statements or representations as to any matter within its jurisdiction.

*(Instructions on page 2)

If earthen pits are used in association with the drilling of this well, an OCD pit permit must be obtained prior to pit construction.

CEMENT TO COVER ALL OIL,
GAS AND WATER BEARING
ZONES

State of New Mexico

Energy, Minerals and Natural Resources Department

Form C-102

Revised JUNE 10, 2003

Submit to Appropriate District Office

State Lease - 4 Copies

Fee Lease - 3 Copies

DISTRICT II

1301 W. GRAND AVENUE, ARTESIA, NM 88210

OIL CONSERVATION DIVISION

1220 SOUTH ST. FRANCIS DR.
Santa Fe, New Mexico 87505

DISTRICT III

1000 Rio Brazos Rd., Aztec, NM 87410

DISTRICT IV

1220 S. ST. FRANCIS DR., SANTA FE, NM 87505

WELL LOCATION AND ACREAGE DEDICATION PLAT

☐ AMENDED REPORT

| | | |
|---------------|---|-------------------------------------|
| API Number | Pool Code 82740 | Pool Name Peccs Slope, Abc, West |
| Property Code | Property Name SOUTH FOUR MILE DRAW FEDERAL | Well Number 14 |
| OGRID No. | Operator Name McKAY OIL CORPORATION | Elevation 4317' |

Surface Location

| UL or lot No. | Section | Township | Range | Lot Idn | Feet from the | North/South line | Feet from the | East/West line | County |
|---------------|---------|----------|-------|---------|---------------|------------------|---------------|----------------|--------|
| A | 21 | 6-S | 22-E | | 810 | NORTH | 660 | EAST | CHAVES |

Bottom Hole Location If Different From Surface

| UL or lot No. | Section | Township | Range | Lot Idn | Feet from the | North/South line | Feet from the | East/West line | County |
|---------------|---------|----------|-------|---------|---------------|------------------|---------------|----------------|--------|
| | | | | | | | | | |

| Dedicated Acres | Joint or Infill | Consolidation Code | Order No. |
|-----------------|-----------------|--------------------|-----------|
| 160 | | | |

NO ALLOWABLE WILL BE ASSIGNED TO THIS COMPLETION UNTIL ALL INTERESTS HAVE BEEN CONSOLIDATED
OR A NON-STANDARD UNIT HAS BEEN APPROVED BY THE DIVISION

| | |
|--|--|
| | OPERATOR CERTIFICATION I hereby certify the the information contained herein is true and complete to the best of my knowledge and belief. Signature _____ James Schultz Printed Name Agent _____ Title _____ 05/02/05 Date |
| | SURVEYOR CERTIFICATION I hereby certify that the well location shown on this plat was plotted from field notes of actual surveys made by me or under my supervision, and that the same is true and correct to the best of my belief. APRIL 12, 2005 Date Surveyed _____ DEL Signature & Seal of Professional Surveyor _____ 4/27/05 Certificate No. GARY E. JOHNSON 12641 |
| | |
| | |

District I
1625 N. French Dr., Hobbs, NM 88240
District II
1301 W. Grand Avenue, Artesia, NM 88210
District III
1000 Rio Brazos Road, Aztec, NM 87410
District IV
1220 S. St. Francis Dr., Santa Fe, NM 87505

State of New Mexico
Energy Minerals and Natural Resources

Form C-144
June 1, 2004

Oil Conservation Division
1220 South St. Francis Dr.
Santa Fe, NM 87505

For drilling and production facilities,
submit to appropriate NMOCD District
Office.
For downstream facilities, submit to Santa
Fe office

Pit or Below-Grade Tank Registration or Closure

Is pit or below-grade tank covered by a "general plan"? Yes ☒ No ☐

Type of action: Registration of a pit or below-grade tank ☒ Closure of a pit or below-grade tank ☐

RECEIVED

JUL 22 2005

OCD-ARTESIA

Operator: McKay Oil Coporation Telephone: 505-623-4735 e-mail address: april@mckayoil.com
Address: PO Box 2014 Roswell, NM 88202-2014
Facility or well name: South Four Mile Draw Federal #14 API #: _____ U/L or Qtr/Qtr A Sec 21 T 6S R 22E
County: Chaves Latitude _____ Longitude _____ NAD: 1927 ☐ 1983 ☐
Surface Owner: Federal ☒ State ☐ Private ☐ Indian ☐

Pit

Type: Drilling ☒ Production ☐ Disposal ☐
Workover ☐ Emergency ☐
Lined ☒ Unlined ☐
Liner type: Synthetic ☒ Thickness 12 mil Clay ☐
Pit Volume _____ bbl

Below-grade tank

Volume: _____ bbl Type of fluid: _____
Construction material: _____
Double-walled, with leak detection? Yes ☐ If not, explain why not.

Depth to ground water (vertical distance from bottom of pit to seasonal high water elevation of ground water.)

| | |
|---|-------------|
| Less than 50 feet | (20 points) |
| 50 feet or more, but less than 100 feet | (10 points) |
| 100 feet or more | (0 points) |

Wellhead protection area: (Less than 200 feet from a private domestic water source, or less than 1000 feet from all other water sources.)

| | |
|-----|-------------|
| Yes | (20 points) |
| No | (0 points) |

Distance to surface water: (horizontal distance to all wetlands, playas, irrigation canals, ditches, and perennial and ephemeral watercourses.)

| | |
|---|-------------|
| Less than 200 feet | (20 points) |
| 200 feet or more, but less than 1000 feet | (10 points) |
| 1000 feet or more | (0 points) |

Ranking Score (Total Points) 0

If this is a pit closure: (1) Attach a diagram of the facility showing the pit's relationship to other equipment and tanks. (2) Indicate disposal location: (check the onsite box if you are burying in place) onsite ☒ offsite ☐ If offsite, name of facility _____. (3) Attach a general description of remedial action taken including remediation start date and end date. (4) Groundwater encountered: No ☐ Yes ☐ If yes, show depth below ground surface _____ ft. and attach sample results. (5) Attach soil sample results and a diagram of sample locations and excavations.

Additional Comments:

I hereby certify that the information above is true and complete to the best of my knowledge and belief. I further certify that the above-described pit or below-grade tank has been/will be constructed or closed according to NMOCD guidelines ☐, a general permit ☒, or an (attached) alternative OCD-approved plan ☐.

Date: 07/21/05

Printed Name/Title James L. Schultz, Agent

Signature _____

Your certification and NMOCD approval of this application/closure does not relieve the operator of liability should the contents of the pit or tank contaminate ground water or otherwise endanger public health or the environment. Nor does it relieve the operator of its responsibility for compliance with any other federal, state, or local laws and/or regulations.

Approval: **Field Supervisor**

Printed Name/Title _____ Signature _____

JUL 26 2005

SECTION 21, TOWNSHIP 6 SOUTH, RANGE 22 EAST, N.M.P.M.,
CHAVES COUNTY, NEW MEXICO

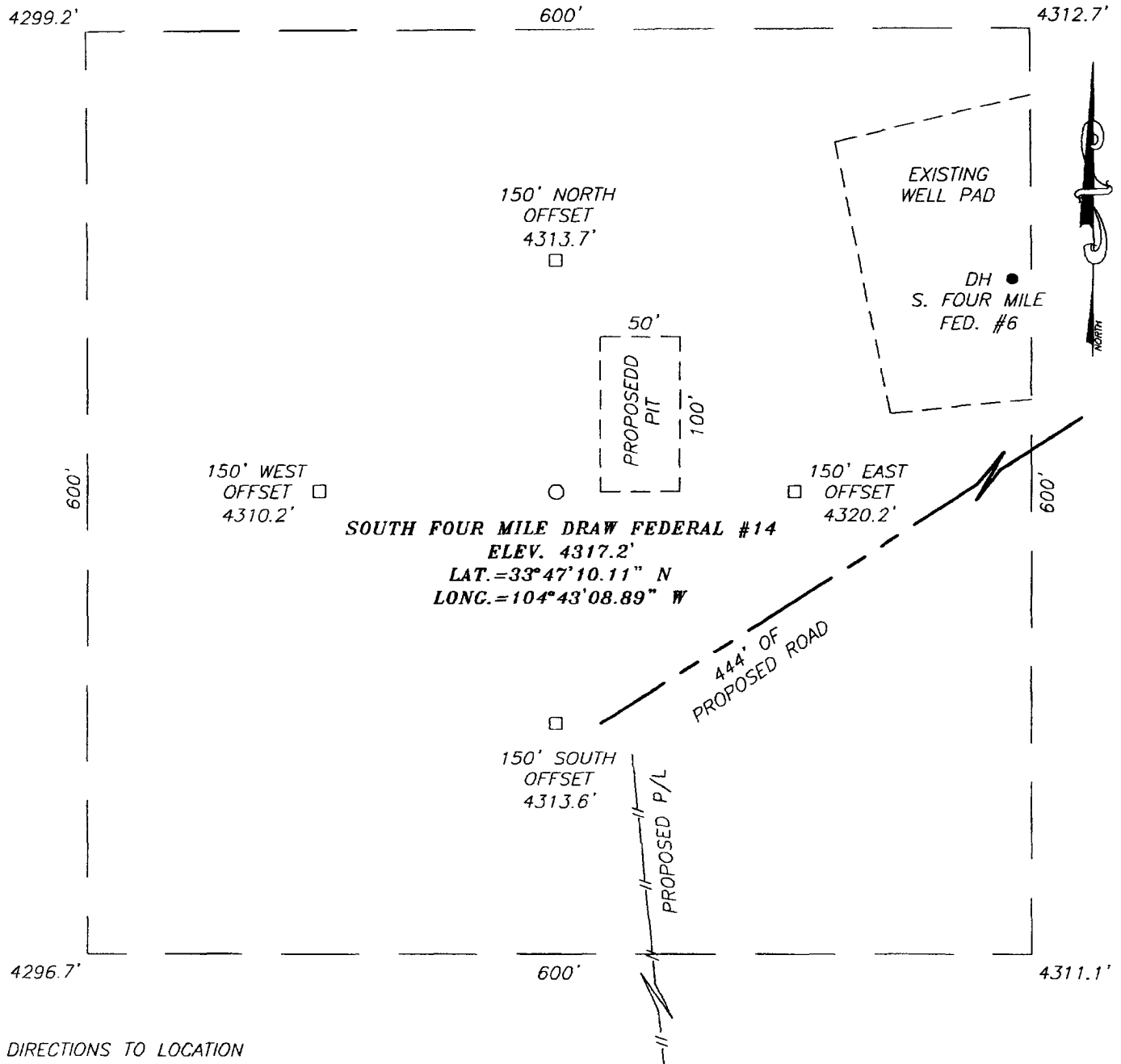

DIRECTIONS TO LOCATION

FROM THE INTERSECTION OF U.S. HWY. #285 AND COUNTY ROAD #40 (STARGRASS RD.). GO WEST ON CR. #40 APPROX. 8.3 MILES AND TURN LEFT ON CAMAS ROAD. GO APPROX. 0.2 MILES TO LEASE ROAD ON THE RIGHT. TURN RIGHT AND GO WEST APPROX. 0.2 MILES TO AN EXISTING WELL SITE. THIS LOCATION IS APPROX. 200' WEST OF PAD.

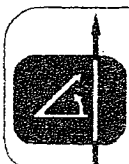
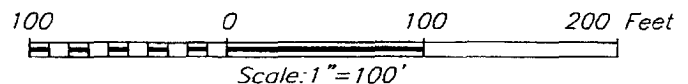

PROVIDING SURVEYING SERVICES
SINCE 1948
JOHN WEST SURVEYING COMPANY
412 N. DAL PASO
HOBBS, N.M. 88240
(505) 383-3117

McKAY OIL CORPORATION

SOUTH FOUR MILE DRAW FEDERAL #14 WELL
LOCATED 810 FEET FROM THE NORTH LINE
AND 660 FEET FROM THE EAST LINE OF SECTION 21,
TOWNSHIP 6 SOUTH, RANGE 22 EAST, N.M.P.M.,
CHAVES COUNTY, NEW MEXICO.

| | |
|-------------------------|---------------------|
| Survey Date: 04/12/05 | Sheet 1 of 1 Sheets |
| W.O. Number: 04.11.1637 | Dr By: DEL |
| Date: 04/22/05 | Disk: CD#4 |
| 04111637 | Scale: 1"=100' |

LOCATION VERIFICATION MAP

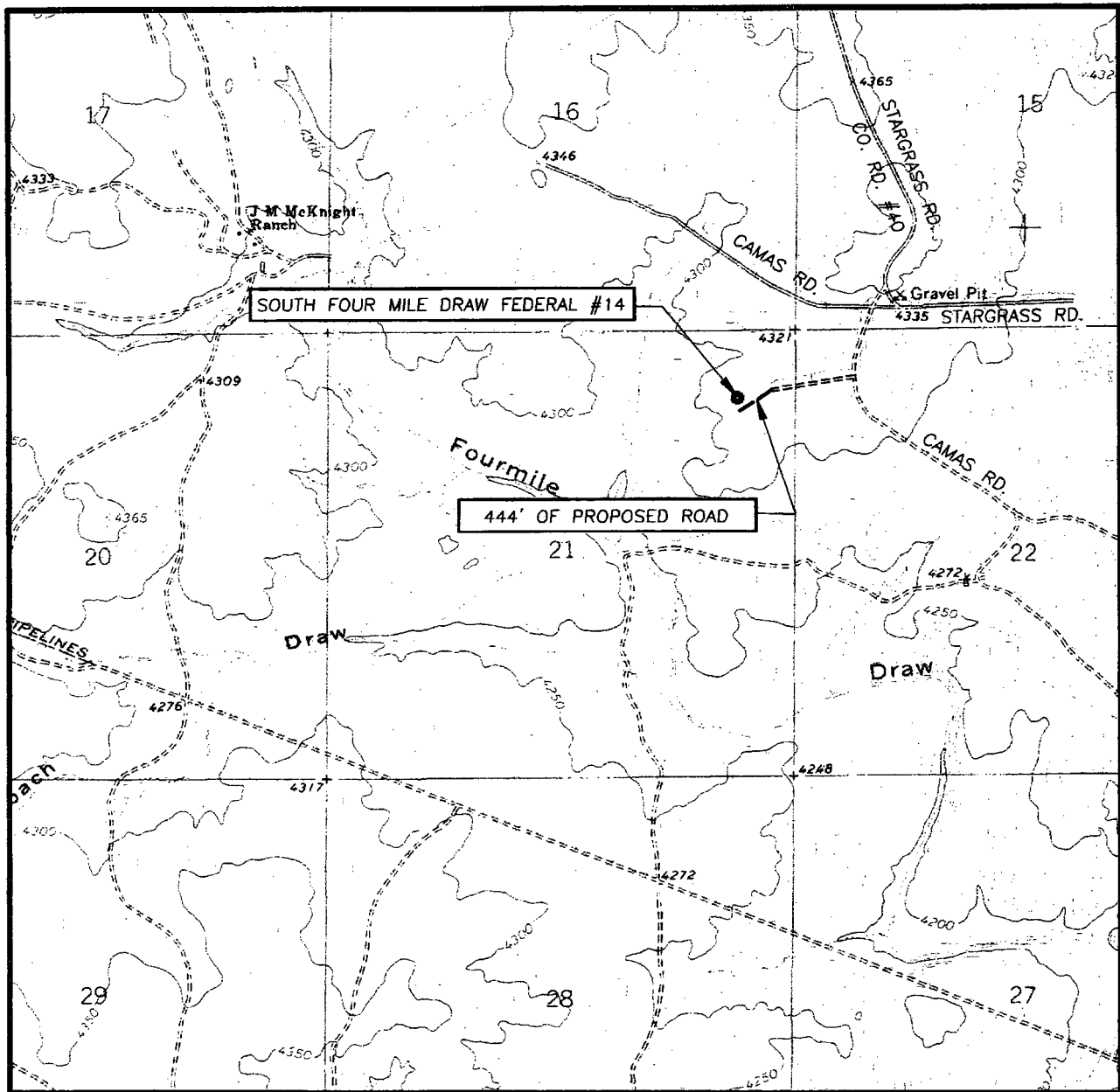

SCALE: 1" = 2000'

CONTOUR INTERVAL:
MEAS SW, N.M. - 10'

SEC. 21 TWP. 6-S RGE. 22-E

SURVEY N.M.P.M.

COUNTY CHAVES

DESCRIPTION 810' FNL & 660' FEL

ELEVATION 4317'

OPERATOR McKAY OIL CORPORATION

LEASE SOUTH FOUR MILE DRAW FEDERAL

U.S.G.S. TOPOGRAPHIC MAP
MEAS SW, N.M.

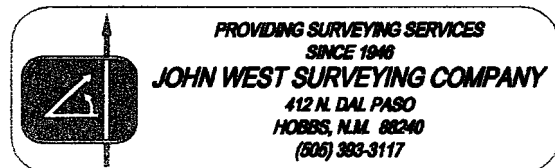

PROVIDING SURVEYING SERVICES
SINCE 1946

JOHN WEST SURVEYING COMPANY

412 N. DAL PASO
HOBBS, N.M. 88240
(505) 393-3117

VICINITY MAP

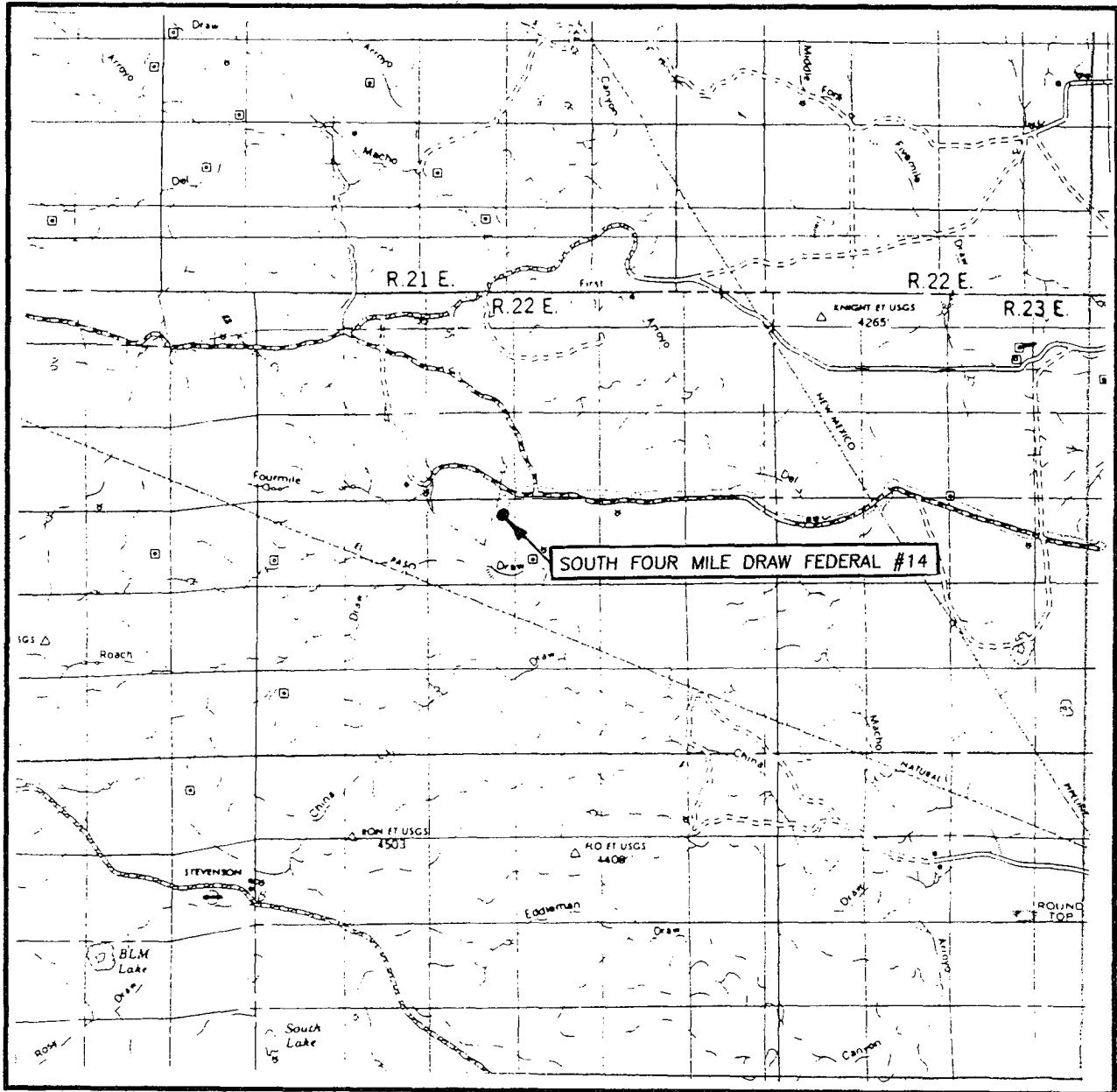

SCALE: 1" = 2 MILES

SEC. 21 TWP. 6-S RGE. 22-E

SURVEY N.M.P.M.

COUNTY CHAVES

DESCRIPTION 810' FNL & 660' FEL

ELEVATION 4317'

OPERATOR McKAY OIL CORPORATION

LEASE SOUTH FOUR MILE DRAW FEDERAL

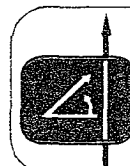

PROVIDING SURVEYING SERVICES
SINCE 1948
JOHN WEST SURVEYING COMPANY
412 N. DAL PASO
HOBBS, N.M. 88240
(505) 393-3117

McKay Oil Corporation
South Four Mile Draw Federal #14
Section 21, T6S, R22E
Chaves County, New Mexico

Exhibit "D"

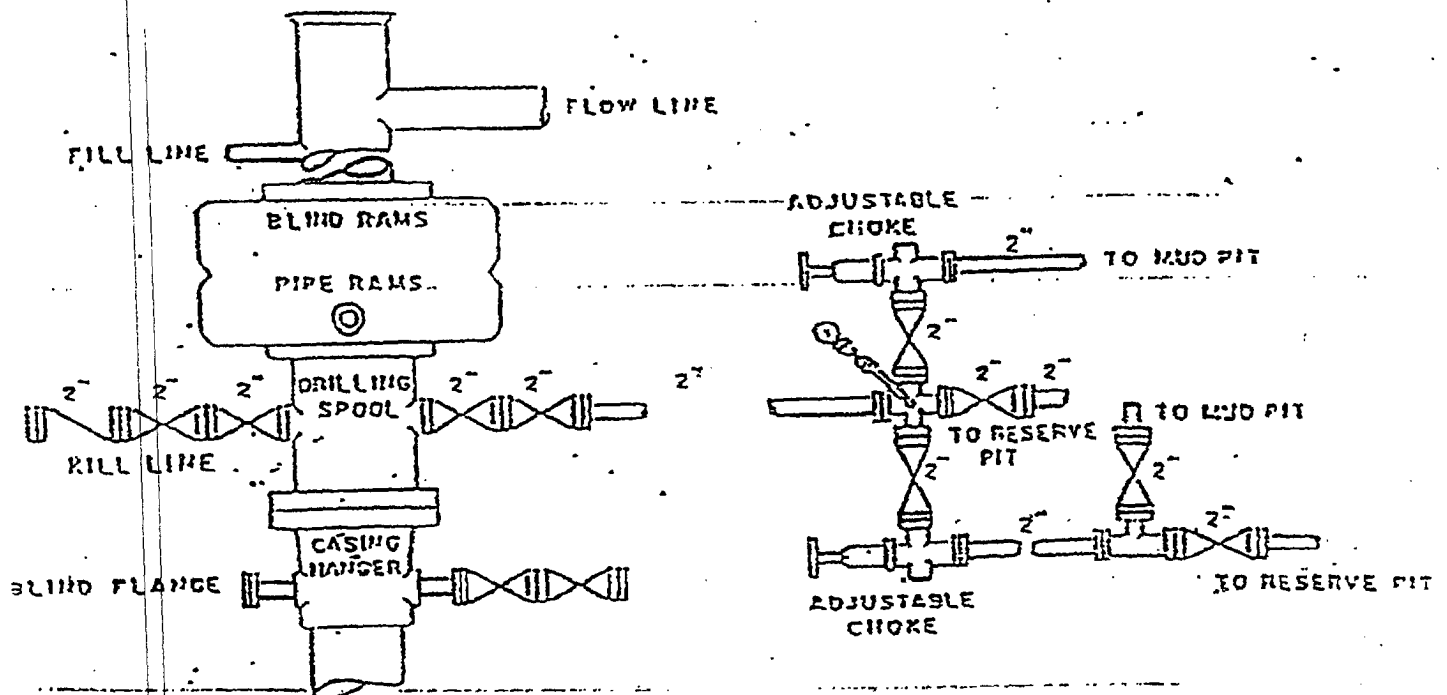

SUPPLEMENTAL DRILLING DATA

MCKAY OIL CORPORATION
SOUTH FOUR MILE DRAW FEDERAL #14
810' FNL & 660' FEL Sec 21, T6S, R22E

Chaves County, New Mexico

The following items supplement Form 3160-3 in accordance with instruction contained in Onshore Oil and Gas Order No. 1:

1. SURFACE FORMATION: San Andres

2. ESTIMATED TOPS OF GEOLOGICAL MARKERS:

Yeso - 1077'
Tubb - 2573'
Abo - 2801'

3. ESTIMATED DEPTHS TO WATER, OIL OR GAS FORMATIONS:

Fresh Water - In surface formation above 600'
Gas - In Abo Formation below 2801'

4. PROPOSED CASING PROGRAM:

| | | | |
|--------------|-------------|-------|--------|
| 12-1/4" hole | 8-5/8" J-55 | 24# | 950' + |
| 7-7/8" hole | 5-1/2" J-55 | 15.5# | TD |

5. PROPOSED CEMENTING PROGRAM:

Surface to 950' class C - 350 sxs cemented and circulated to surface.
Production Casing class C - 300 sxs cemented with adequate cover.

6. PROPOSED DRILLING PROGRAM:

McKay Oil Corporation proposes to drill and test the ABO formation. Approximately 950' of surface casing will be set and cemented to surface. 5-1/2" production casing will be set and cemented with adequate cover, perforated and stimulated as needed for production.

7. PRESSURE CONTROL EQUIPMENT: Blowout preventer will consist of 2 ram, 2M system. A sketch of the BOP is attached.

8. CIRCULATION MEDIUM: Fresh water and mud

9. AUXILIARY EQUIPMENT: Full-opening drill string safety valve fit for the drill string in use, will be kept on the rig floor at all times.

10. TESTING, LOGGING AND CORING PROGRAM:

Samples: Catch samples from surface to TD.

DST's: None.

Logging: GR-CNL, Dual Lateral MSFL from surface to TD.

Coring: None.

11. ABNORMAL PRESSURES, TEMPERATURES OR HYDROGEN SULFIDE:

None anticipated.

12. ANTICIPATED STARTING DATE: As soon as possible.

Drilling should be completed within 10 days. Completion operations (perforations and stimulation) will follow drilling operations.

MULTI-POINT SURFACE USE AND OPERATIONS PLAN

MCKAY OIL CORPORATION
FOUR MILE DRAW FEDERAL #14
8100' FNL & 660' FEL Sec 15, T6S, R22E

Chaves County, New Mexico

NM 36193

This plan is submitted with the application for permit to drill the above described well. The purpose of the plan is to describe the location of the proposed well, the proposed construction activities and operations plan, the magnitude of necessary surface disturbance involved, and the procedures to be followed in rehabilitating the surface after completion of the operation so that a complete appraisal can be made of the environmental effects associated with the operation.

1. EXISTING ROADS:

- A. Exhibit "A" is a portion of a road map showing the location of the proposed well is staked. The well is approximately 21 miles north of Roswell, NM.
- B. Directions: From the intersection of U.S. Highway #285 and county road #40 (Stargrass Rd) go west on CR #40 approximately 8.3 miles, turn left on Camas Rd and go approximately 0.2 miles to lease road on the right, turn right and go west approximately 0.2 miles to an existing well site. This location is approximately 200' west of pad.

2. PLANNED ACCESS ROAD:

- A. Length and Width: 444' long and 50' wide.
- B. Surface Materials: Sand, gravel and caliche where needed.
- C. Turnouts: None
- D. Maximum Grade: No more than 3%.
- E. Drain Design: Road will have drainage ditches on both sides and a crowned top, with culverts and/or low water crossings as necessary.
- F. Culverts: None.
- G. Cuts and Fill: None.

H. Gates, Cattle guards: None needed. Already in place.

I. Top Soil: Very little.

3. LOCATION OF EXISTING WELLS:

A. A map indicating the location of adjacent wells is attached.

4. LOCATION OF EXISTING AND/OR PROPOSED FACILITIES:

A: See Exhibit "A" for location of existing lease wells. If the well is commercial, production facilities and tank battery will be constructed.

B. Cuts and Fills: Less than 30' of cut and fill will be required for the pad size of 250' x 250'. (See Exhibit "D")

C. Top Soil: Any top soil which can sustain plant vegetation will be bladed and piled in the northeast corner for future rehabilitation.

5. LOCATION AND TYPE OF WATER SUPPLY:

A. Water will be purchased from a commercial source and trucked to the location over existing and proposed access roads.

6. SOURCE OF CONSTRUCTION MATERIALS:

A. Closest Pit to the location.

7. METHODS OF HANDLING WASTE DISPOSAL:

A. Drill cuttings will be disposed of in the drilling pits.

B. Drilling fluids will be allowed to evaporate in the drilling pits until the pits are dry.

C. Water produced during test will be disposed of in the drilling pits. Oil produced during tests will be stored in test tanks until sold.

D. Current laws and regulations pertaining to the disposal of human waste will be complied with.

E. Trash, waste paper, garbage, and junk will be placed in portable receptacles and hauled from the location upon completion of drilling and completion operations.

F. All trash and debris will be removed from the well site within 30 days after finishing drilling and/or completion operations.

8. ANCILLARY FACILITIES:

A. None necessary.

9. WELL SITE LAYOUT:

A. Exhibit "C" indicates the relation location and dimensions of the well pad, mud pits, reserve pit and major rig equipment.

B. The location slopes very slightly to the east and southeast.

C. The reserve pit will be lined with plastic to prevent loss of water.

10. PLANS FOR RESTORATION OF THE SURFACE:

A. After completion of drilling and/or completion operations, all equipment and other material not needed for operations will be removed. Pits will be filled and the location cleaned of all trash and junk to leave the well site in an aesthetically pleasing conditions as possible.

B. Any unguarded pits containing fluids will be fenced until they are filled.

C. If the well is non-productive or abandoned, the disturbed area will be rehabilitated using the preserved soil mentioned in 2.I. and 4.C.

11. OTHER INFORMATION:

A. Topography: The topography is a gradual slope to the west. Regional slope is east in the direction of the Arroyo del Macho.

B. Soil: Sandy loam with limestone outcropping.

C. Flora and Fauna: The flora consists of typical desert vegetation, such as yucca, cactus and various grasses. Fauna consists of desert wildlife such as coyotes, rodents, snakes, deer and antelope.

D. Ponds and Streams: The Arroyo del Macho is north northeast of the proposed location. Four mile draw is southwest of the planned location.

E. Residences and other Structures: The Din Witty residence is approximately 2 miles north northwest of the proposed location.

F. Archaeological, Historical and Other Cultural Sites: An Archaeologist from Bent, NM will be contracted to check and approve this site and access road.

G. Land Use: Grazing.

H. Surface Ownership: USA-BLM.

12. OPERATOR'S REPRESENTATIVE:

Humberto Perez
Roswell, New Mexico
(505) 623-4735 (O)
(505) 626-8580 (C)

13. CERTIFICATION:

I hereby certify that I, or persons under my direct supervision, have inspected the proposed drill site and access route; that I am familiar with the conditions which presently exists; that the statements made in this plan are, to the best of my knowledge true and correct; that the work associated with the operations proposed herein will be performed by MCKAY OIL CORPORATION and its sub-contractors in conformity with this plan and the terms and conditions under which it is approved. This statement is subject to provisions of 18 USC 1001 for the filing of a false statement.



SIGNATURE

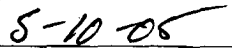

DATE

**Southwest Petroleum
Land Services, LLC**

100 N. Pennsylvania
Roswell, NM 88203
(505) 622-6713
(505) 622-9282 fax

May 3, 2005

Oil Conservation Division
Bryan Arrant
1301 W. Grand Avenue
Artesia, NM

Re: H2S Contingency Plan-South Four Mile Draw Federal 14

Bryan,

Please see attached Contingency Plan-H2S for the South Four Mile Draw located in Sec 21, T6S, R22E 810' FNL & 660' FEL in Chaves County. Should you need any further information, please contact me at 505-626-6879.

Sincerely,

Jim Schultz
Agent for McKay Oil Corporation

MCKAY OIL CORPORATION
PO BOX 2014
ROSWELL, NM 88202-2014
505-623-4735

HYDROGEN SULFIDE (H₂S) CONTINGENCY PLAN FOR THE
SOUTH FOUR MILE DRAW FEDERAL 14
LOCATED IN SEC 21, T6S, R22E IN
CHAVES COUNTY, NEW MEXICO

NO HYDROGEN SULFIDE OR OTHER HAZARDOUS GASES OR FLUIDS HAVE
BEEN ENCOUNTERED, REPORTED OR KNOWN TO EXIST AT THIS DEPTH IN
THIS AREA.

SOUTH FOUR MILE DRAW FEDERAL 14

This is an open drilling Site. H₂S monitoring equipment will be used within 500' of zones known to contain H₂S, including warning signs, wind indicators and H₂S monitor. Pumpers carry (MICROPACKS) H₂S pocket testers at all times. Pulling units have an H₂S indicator that pits off light and alarm on any indication of H₂S being present.

MAPS – SEE ATTACHED

o

LOCATION VERIFICATION MAP

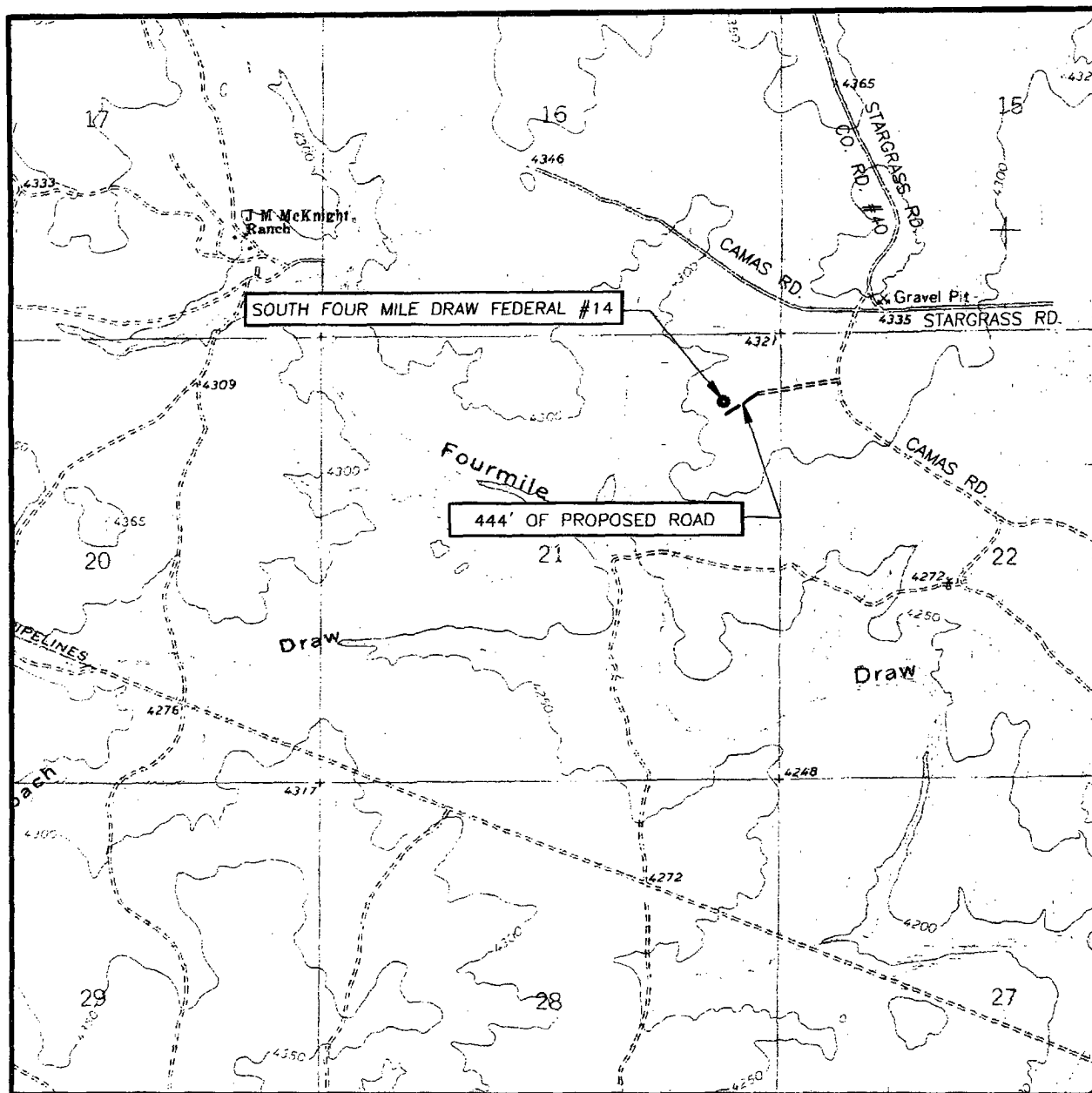

SCALE: 1" = 2000'

CONTOUR INTERVAL:
MEAS SW, N.M. - 10'

SEC. 21 TWP. 6-S RGE. 22-E

SURVEY N.M.P.M.

COUNTY CHAVES

DESCRIPTION 810' FNL & 660' FEL

ELEVATION 4317'

OPERATOR McKAY OIL CORPORATION

LEASE SOUTH FOUR MILE DRAW FEDERAL

U.S.G.S. TOPOGRAPHIC MAP
MEAS SW, N.M.

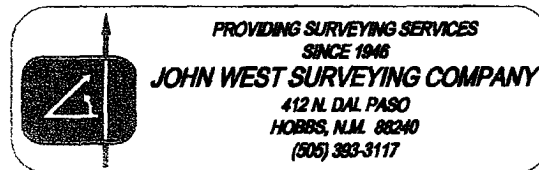

EMERGENCY PROCEDURES

In the case of a release of gas containing H₂S, the first responder must isolate the area and prevent entry by other persons into the 100 ppm ROE. Additionally the first responder must evacuate any public spaces encompassed by the 100 ppm ROE. First responder must take care not to injure themselves during this operation. Company and or local officials must be contacted to aid in this operation. Evacuation of the public should be beyond the 100 ppm ROE.

All responders must have training in the detection of H₂S measures for protection against the gas, equipment used for protection and emergency response. Additionally, responders must be equipped with H₂S monitors and air packs in order to control the release. Use the "buddy system" to ensure no injuries occur during the response.

IGNITION OF GAS SOURCE

Should control of the well be considered lost and ignition considered, take care to protect against exposure of sulfur Dioxide (SO₂). Intentional ignition must be coordinated with the NMOCD and local officials. Additionally the NM State Police may become involved. NM State Police shall be the Incident Command on scene of any major release. Take care to protect downwind whenever there is an ignition of the gas.

CHARACTERISTICS OF H₂S & SO₂

| COMMON NAME | CHEMICAL FORMULA | SPECIFIC GRAVITY | THRESHOLD LIMIT | HAZARDOUS LIMIT | LETHAL CONCENTRATION |
|------------------|------------------|------------------|---------------------|-----------------|----------------------|
| HYDROGEN SULFIDE | H ₂ S | 1.189 AIR=1 | 10 PPM ⁴ | 100 PPM/HR | 600 PPM |
| SULFUR DIOXIDE | SO ₂ | 2.21 AIR=1 | 2 PPM | N/A | 1000 PPM |

CONTACTING AUTHORITIES

McKay Oil Corporation personnel must liaison with local and state agencies to ensure a proper response to a major release. Additionally, the OCD must be notified of the release as soon as possible but no later than 4 hours. Agencies will ask for information such as type and volume of release, wind direction, location of release, etc. be prepared with all information available. The following call list of essential and potential responders must be in coordination with the State of New Mexico's Hazardous Materials Emergency Response Plan (HMER).

MCKAY OIL CORPORATION CALL LIST

| CHAVES COUNTY (505) | OFFICE | CELL PHONE | HOME PHONE |
|---------------------|----------|------------|------------|
| HUMBERTO PEREZ | 625-1154 | 626-8580 | 627-1985 |
| JIM ROBINSON | 625-1154 | 626-8579 | 624-1093 |
| APRIL MCKAY | 623-4735 | 626-8575 | 625-2848 |

CHAVES COUNTY (505) ROSWELL

| | |
|---|---------------------------------------|
| STATE POLICE | 622-7200 |
| CITY POLICE | 911 or 624-6770 |
| SHERIFF'S OFFICE | 624-6500 |
| AMBULANCE | 911 |
| FIRE DEPARTMENT | 624-6800 |
| LEPC (Local Emergency Planning Committee) | Teresa Barncastle 624-6770 ext 129 |
| NMOCD | 748-1283 |
| ENMMC (Hospital) | 622-8170 |

EXHIBIT A

Operator: McKay Oil Corporation

BLM Serial Number: NM-36194

Well Name & NO.: South Four Mile Draw Federal #14

Location: Section 21, T. 6 S., R. 22 E.

810' FNL & 660' FEL, Chaves County, N.M.

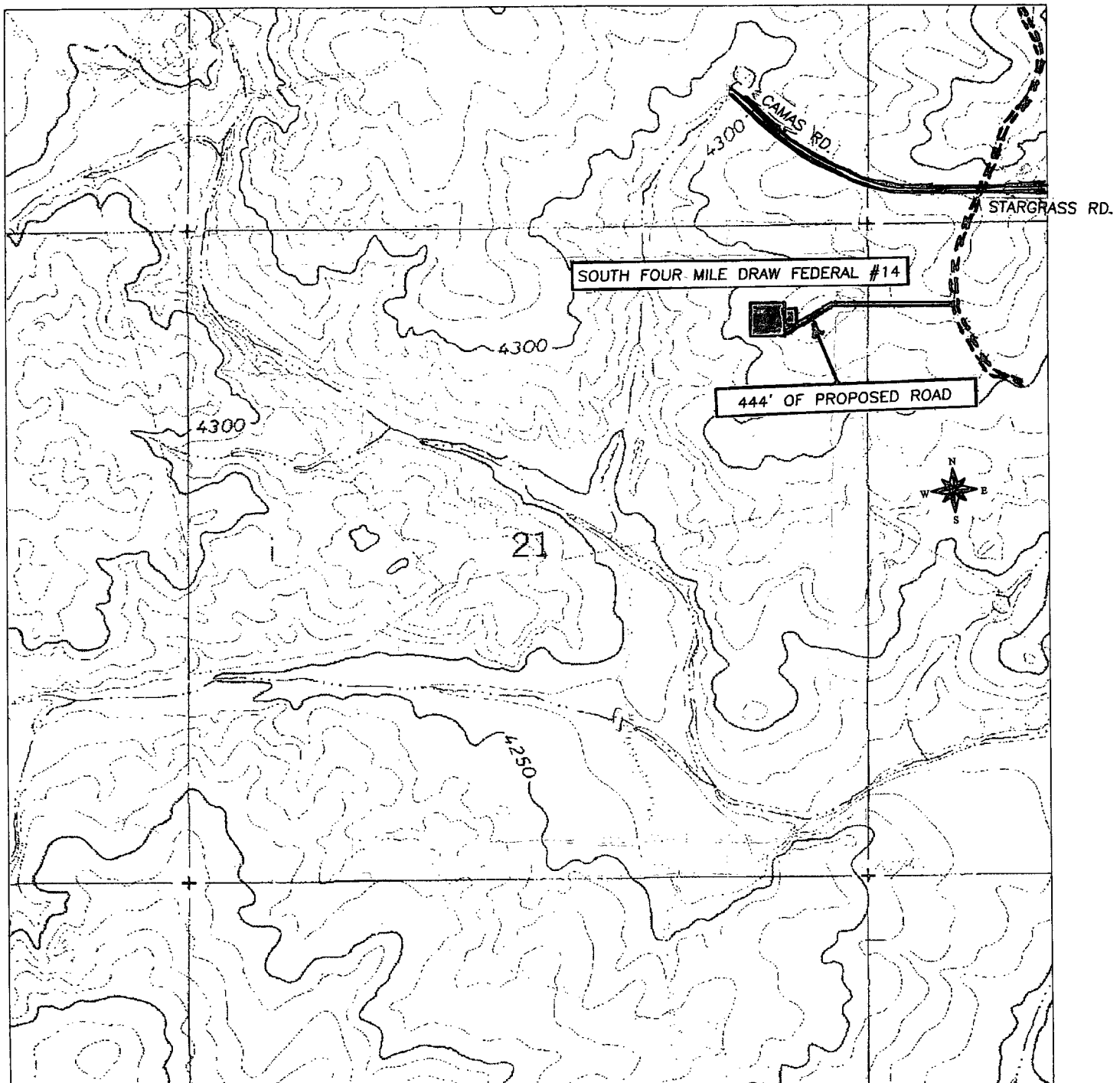

III. DRILLING OPERATION REQUIREMENTS:

A. GENERAL DRILLING REQUIREMENTS:

1. The Bureau of Land Management (BLM) is to be notified at the Roswell Field Office, 2909 West Second St., Roswell NM 88201, (505) 627-0272 in sufficient time for a representative to witness:

A. Spudding B. Cementing casing: 8 $\frac{5}{8}$ inch 5 $\frac{1}{2}$ inch C. BOP tests

2. Unless the production casing has been run and cemented or the well has been properly plugged, the drilling rig shall not be removed from over the hole without prior approval.

3. Submit a Sundry Notice (Form 3160-5, one original and five copies) for each casing string, describing the casing and cementing operations. Include pertinent information such as; spud date, hole size, casing (size, weight, grade and thread type), cement (type, quantity and top), water zones and problems or hazards encountered. The Sundry shall be submitted within 15 days of completion of each casing string. The reports may be combined into the same Sundry if they fall within the same 15 day time frame.

4. The API No. assigned to the well by NMOCD shall be included on the subsequent report of setting the first casing string.

B. CASING:

1. The 8 $\frac{5}{8}$ inch surface casing shall be set at 950' and cement circulated to the surface. If cement does not circulate to the surface the appropriate BLM office shall be notified and a temperature survey or cement bond log shall be run to verify the top of the cement. Remedial cementing shall be completed prior to drilling out that string.

2. The minimum required fill of cement behind the 5 $\frac{1}{2}$ inch intermediate casing is **cement shall extend upward a minimum of 500 feet above the uppermost perforation.**

C. PRESSURE CONTROL:

1. All BOP systems and related equipment shall comply with well control requirements as described in Onshore Oil and Gas Order No. 2. The BOP and related equipment shall be installed and operational before drilling below the 8 $\frac{5}{8}$ inch casing shoe and shall be tested as described in Onshore Order No. 2. Any equipment failing to test satisfactorily shall be repaired or replaced.

2. Minimum working pressure of the blowout preventer and related equipment (BOPE) shall be **2000** psi.

3. The appropriate BLM office shall be notified in sufficient time for a representative to witness the tests.

A. The results of the test shall be reported to the appropriate BLM office.

B. Testing fluid must be water or an appropriate clear liquid suitable for sub-freezing temperatures. Use of drilling mud for testing is not permitted since it can mask small leaks.

C. Testing must be done in a safe workman-like manner. Hard line connections shall be required.