

CEMENT TO COVER ALL OIL,
GAS AND WATER BEARING
ZONES

Cons. DIV-Dist. 2
Grand Avenue
a, NM 88210

OMB No. 1004-0136
Expires November 30, 2000

DEPARTMENT OF THE INTERIOR
BUREAU OF LAND MANAGEMENT

RECEIVED

DEC 20 2005

APPLICATION FOR PERMIT TO DRILL OR REENTER

1a. Type of Work: ☒ DRILL ☐ REENTER

b. Type of Well: ☐ Oil Well ☒ Gas Well ☐ Other ☐ Single Zone ☒ Multiple Zone

5. Lease Serial No.
NM-96048

6. If Indian, Allottee or Tribe Name
Not Applicable

7. If Unit or CA Agreement, Name and No.
Not Applicable 35328

8. Lease Name and Well No.
Hackey Sack BHV Federal Com. #1

2. Name of Operator
Yates Petroleum Corporation 25575

3A. Address **105 South Fourth Street**
Artesia, New Mexico 88210

3b. Phone No. (include area code)
(505) 748-1471

9. API Well No.
30 - 005 - 63798

10. Field and Pool, or Exploratory
Wildcat Mississippian

11. Sec., T., R., M., or Blk, and Survey or Area
Section 4, T14S-R27E

4. Location of Well (Report location clearly and in accordance with any State requirements. *)
At surface **990' FNL and 660' FWL, Unit D**
At proposed prod. Zone **same as above**

14. Distance in miles and direction from nearest town or post office*
Approximately 6 miles east of Hagerman, New Mexico

12. County or Parish
Chaves County

13. State
New Mexico

15. Distance from proposed location to nearest property or lease line, ft. (Also to nearest drig. unit line, if any)
660'

16. No. of Acres in lease
317.87

17. Spacing Unit dedicated to this well
320 acres

18. Distance from proposed location* to nearest well, drilling, completed, applied for, on this lease, ft.
8,005'

20. BLM/BIA Bond No. on file
NM-2811

21. Elevations (Show whether DF, KDB, RT, GL, etc.)
3421' GL

22. Approximate date work will start*
ASAP

23. Estimated duration
30 Days

24. Attachments

The following, completed in accordance with the requirements of Onshore Oil and Gas Order No. 1, shall be attached to this form:

- Well plat certified by a registered surveyor.
- A Drilling Plan.
- A Surface Use Plan (if the location is on National Forest System Lands, the SUPO shall be filed with the appropriate Forest Service Office).
- Bond to cover the operations unless covered by an existing bond on file (see Item 20 above).
- Operator certification.
- Such other site specific information and/or plans as may be required by the authorized office.

25. Signature **Debbie L. Caffall** Name (Printed/Typed) **Debbie L. Caffall** Date **11/16/2005**

Title: **Regulatory Agent**

Approved by (Signature) **/S/LARRY D. BRAY** Name (Printed/Typed) **/S/LARRY D. BRAY** Date **DEC 19 2005**

Title **Assistant Field Manager, Lands And Minerals** Office **ROSWELL FIELD OFFICE** **APPROVED FOR 1 YEAR**

Application approval does not warrant or certify that the applicant holds legal or equitable title to those rights in the subject lease which would entitle the applicant to conduct operations thereon.

Conditions of approval, if any, are attached.

Title 18 U.S.C. Section 1001 and Title 43 U.S.C. Section 1212, make it a crime for any person knowingly and willfully to make to any department or agency of the United States any false, fictitious or fraudulent statements or representations as to any matter within its jurisdiction.

*(Instructions on reverse) **C-144 Attached**

If earthen pits are used in association with the drilling of this well, an OCD pit permit must be obtained prior to pit construction.

APPROVAL SUBJECT TO
GENERAL REQUIREMENTS AND
SPECIAL STIPULATIONS ATTACHED

DISTRICT I
1625 N. French St., Hobbs, NM 88240

DISTRICT II
811 South First, Artesia, NM 88210

DISTRICT III
1000 Rio Grande Rd., Aztec, NM 87410

DISTRICT IV
2040 South Pecos, Santa Fe, NM 87505

State of New Mexico
Energy, Minerals and Natural Resources Department

Form C-102
Revised March 17, 1999
Instruction on back
Submit to Appropriate District Office
State Lease - 4 Copies
Fee Lease - 3 Copies

OIL CONSERVATION DIVISION
P.O. Box 2088
Santa Fe, New Mexico 87504-2088

☐ AMENDED REPORT

WELL LOCATION AND ACREAGE DEDICATION PLAT

API Number	Pool Code 97338	Pool Name Wildcat Mississippian
Property Code	Property Name HACKEY SACK "BH" FEDERAL COM.	Well Number 1
OCRD No. 025575	Operator Name YATES PETROLEUM CORPORATION	Elevation 3421

Surface Location

UL or lot No.	Section	Township	Range	Lot Idn	Feet from the	North/South line	Feet from the	East/West line	County
LOT 4	4	14S	27E		990	NORTH	660	WEST	CHAVES

Bottom Hole Location If Different From Surface

UL or lot No.	Section	Township	Range	Lot Idn	Feet from the	North/South line	Feet from the	East/West line	County
Dedicated Acres w/2 320	Joint or Infill	Consolidation Code	Order No.						

**NO ALLOWABLE WILL BE ASSIGNED TO THIS COMPLETION UNTIL ALL INTERESTS HAVE BEEN CONSOLIDATED
OR A NON-STANDARD UNIT HAS BEEN APPROVED BY THE DIVISION**

	<p>N.33°08'12.2" W.104°14'51.4" N.777222.0 E.526398.1 (NAD-27)</p>				

OPERATOR CERTIFICATION

I hereby certify the information contained herein is true and complete to the best of my knowledge and belief.

Debbie L. Caffall
Signature
Debbie L. Caffall

Printed Name
Regulatory Agent

Title
11/16/2005

Date

SURVEYOR CERTIFICATION

I hereby certify that the well location shown on this plat was plotted from field notes of actual surveys made by me or under my supervision, and that the same is true and correct to the best of my belief.

11/11/2005

Date Surveyed

Signature
Professional Surveyor

Certificate No. Herschel Jones RLS 3640
HACKLEY SACK 1
GENERAL SURVEYING COMPANY

0 330° 660° 990° 1660° 1980° 2310° 2310° 1980° 1660° 990° 660° 330° 0°

11
1 W. Grand Avenue, Artesia, NM 88210
District III
1000 Rio Brazos Road, Aztec, NM 87410
District IV
1220 S. St. Francis Dr., Santa Fe, NM 87505

Oil Conservation Division
1220 South St. Francis Dr.
Santa Fe, NM 87505

For drilling and production facilities, submit to appropriate NMOCD District Office.
For downstream facilities, submit to Santa Fe office

Pit or Below-Grade Tank Registration or Closure

Is pit or below-grade tank covered by a "general plan"? Yes ☒ No ☐

Type of action: Registration of a pit or below-grade tank ☒

Closure of a pit or below-grade tank ☐

Operator: Yates Petroleum Corporation Telephone: (505) 748-1471 e-mail address: debbiec@ypcnm.com

Address: 105 South 4th Street, Artesia, New Mexico 88210

Facility or well name: Hackey Sack BHV Federal Com. #1 API #: U/L or Qtr/Qtr D Sec 4 T 14S R 27E

County: Chaves Latitude _____ Longitude _____ NAD: 1927 ☐ 1983 ☐ Surface Owner - Federal ☐ State ☐ Private ☒ Indian ☐

Pit Type: Drilling Production ☐ Disposal ☐

Workover ☐ Emergency ☐

Lined ☒ Unlined ☐

Liner type: Synthetic ☒ Thickness 12 mil

Clay ☐ Volume 24,000 bbl

Below-grade tank

Volume: _____ bbl Type of fluid: _____

Construction material: _____

Double-walled, with leak detection? Yes ☐ If not, explain why not.

RECEIVED

Depth to ground water (vertical distance from bottom of pit to seasonal high water elevation of ground water.)

Less than 50 feet

50 feet or more, but less than 100 feet

100 feet or more

(20 points) DEC 21 2005

(10 points) OOD-ANTHOM

(0 points)

Wellhead protection area: (Less than 200 feet from a private domestic water source, or less than 1000 feet from all other water sources.)

Yes

No

(20 points)

(0 points)

Distance to surface water: (horizontal distance to all wetlands, playas, irrigation canals, ditches, and perennial and ephemeral watercourses.)

Less than 200 feet

200 feet or more, but less than 1000 feet

1000 feet or more

(20 points)

(10 points)

(0 points)

Ranking Score (Total Points)

(10 points)

If this is a pit closure: (1) attach a diagram of the facility showing the pit's relationship to other equipment and tanks. (2) Indicate disposal location:

onsite ☐ offsite ☐ If offsite, name of facility _____ (3) Attach a general description of remedial action taken including remediation start date and end date. (4) Groundwater encountered: No ☐ Yes ☐ If yes, show depth below ground surface _____ ft. and attach sample results. (5) Attach soil sample results and a diagram of sample locations and excavations.

I hereby certify that the information above is true and complete to the best of my knowledge and belief. I further certify that the above-described pit or below-grade tank has been/will be constructed or closed according to NMOCD guidelines ☐, a general permit ☒, or an (attached) alternative OCD-approved plan ☐.

Date: November 11, 2005

Printed Name/Title Debbie L. Caffall/Regulatory Agent/Land Department Signature Debbie L. Caffall

Email: debbiec@ypcnm.com

Your certification and NMOCD approval of this application/closure does not relieve the operator of liability should the contents of the pit or tank contaminate ground water or otherwise endanger public health or the environment. Nor does it relieve the operator of its responsibility for compliance with any other federal, state, or local laws and/or regulations.

Approval Date: DEC 21 2005

Field Supervisor

Printed Name/Title _____ Signature [Signature]

YATES PETROLEUM CORPORATION
Hackey Sack BHV Federal Com. #1
990' FNL and 660' FWL
Section 4, T14S-R27E
Chaves County, New Mexico

1. The estimated tops of geologic markers are as follows:

Yates	265'	Abo	4625'
Seven Rivers	405'	Wolfcamp	5725'
Queen	430'	Cisco	6520'
Penrose	550'	Lower Canyon	6985'
Grayburg	865'	Strawn	7135'
San Andres	1065'	Atoka	7260'
Glorieta	2440'	Morrow	7490'
Tubb	3830'	Morrow Clastics	7805'
		Chester	8005'
		TD	

2. The estimated depths at which anticipated water, oil or gas formations are expected to be encountered:

Water: 80'-300'
Oil or Gas: All potential formations.

3. Pressure Control Equipment: BOPE will be installed on the 8 5/8" casing and rated for 3000# BOP systems will be consistent with API RP 53. Pressure tests will be conducted before drilling out from under all casing strings, which are set and cemented in place. Blowout Preventor controls will be installed prior to drilling the surface plug and will remain in use until the well is completed or abandoned. Preventors will be inspected and operated at least daily to ensure good mechanical working order, and this inspection recorded on the daily drilling report. See Exhibit B.

Auxiliary Equipment:

- A. Auxiliary Equipment: Kelly cock, pit level indicators, flow sensor equipment and a sub with full opening valve to fit the drill pipe and collars will be available on the rig floor in the open position at all times for use when kelly is not in use.

4. THE PROPOSED CASING AND CEMENTING PROGRAM:

- A. Casing Program: (All New)

<u>Hole Size</u>	<u>Casing Size</u>	<u>Wt./Ft</u>	<u>Grade</u>	<u>Coupling</u>	<u>Interval</u>	<u>Length</u>
14.75	11.75	42#	J-55	ST&C	0-400'	400'
11	8.625	24#	J-55	ST&C	0-1500'	1500'
7.875	5.5	15.5 & 17#	J-55	ST&C	0-8005'	8005'

- OK → 1. Minimum Casing Design Factors: Collapse 1.125, Burst 1.0, and Tensile Strength 1.8
2. ~~3,000 psi BOP will be nipped up on the 8 5/8" casing and tested to 1000 psi. YPC requests a variance be granted in requiring the casing and BOPE to be tested to 2000 psi to testing the casing and BOPE to 1000 psi. The rig pumps will be used to test the casing and BOPE. Rig pumps used in this area cannot safely test above 1000 psi. We would have to go to the greater expense of hiring an independent service company to do the testing. Also, the bottom hole pressure in this field is proven to be near 1000 psi. A shut in surface pressure would be less than 1000 psi. We feel that a 1100 psi test will demonstrate that the BOPE is functioning properly, and in the unlikely event of a gas influx that the BOPE would be sufficient to control the well.~~
- NO

B. CEMENTING PROGRAM:

Surface Casing: Cement with 300 sx "C" + 2% (YLD 1.32 WT 15.6).
Intermediate Casing: Cement with 400 sx Lite (YLD 2.0 Wt 12.5) Tail in w/200 sx C + 2% Calcl2 (YLD 1.32 wt 15.6).
Production Casing: 750 sx Lite "C" (YLD 2.0 WT 13.0). TOC 1000' Tail w/600 sx Super H.

5. MUD PROGRAM AND AUXILIARY EQUIPMENT:

<u>Interval</u>	<u>Type</u>	<u>Weight</u>	<u>Viscosity</u>	<u>Fluid Loss</u>
0-400'	FW /Native Mud	8.4-9.2	28-32	N/C
400'-1500'	FW	8.4-8.8	28	N/C
1500'-7100'	Cut Brine	8.8-9.4	28	N/C
7100'-TD	Salt Gel/Starch	9.4-9.8	30-38	<12

Sufficient mud material(s) to maintain mud properties, control lost circulation and contain a blow out will be available at the well site during drilling operations. Mud will be checked hourly by rig personnel.

6. EVALUATION PROGRAM:

Samples: 10' samples -Surface casing - TD.
Logging: Platform Express, CNL/LDT/NGT - TD - surface casing, CNL/GR - TD - surface, DLL-MSFL - TD - surface casing, BHC - Sonic - TD - surface casing;
Coring: None
DST's: None

7. ABNORMAL CONDITIONS, BOTTOM HOLE PRESSURE, AND POTENTIAL HAZARDS:

Anticipated BHP:

From: 0	TO: 400'	Anticipated Max. BHP: 190 PSI
From: 400'	TO: 1500'	Anticipated Max. BHP: 685 PSI
From: 1500'	TO: 8005'	Anticipated Max. BHP: 4080 PSI

Abnormal Pressures Anticipated: None

Lost Circulation Zones Anticipated: None.

H2S Zones Anticipated: None Anticipated

Maximum Bottom Hole Temperature: 140 F

8. ANTICIPATED STARTING DATE:

Plans are to drill this well as soon as possible after receiving approval. It should take approximately 15 days to drill the well with completion taking another 15 days.

MULTI-POINT SURFACE USE AND OPERATIONS PLAN
YATES PETROLEUM CORPORATION
Hackey Sack BHV Federal Com. #1
990' FNL and 660' FWL
Section 4-T14S-R27E
Chaves County, New Mexico

This plan is submitted with Form 3160-3, Application for Permit to Drill, covering the above described well. The purpose of this plan is to describe the location of the proposed well, the proposed construction activities and operations plan, the magnitude of the surface disturbance involved and the procedures to be followed in rehabilitating the surface after completion of the operations, so that a complete appraisal can be made of the environmental effect associated with the operations.

1. EXISTING ROADS:

Exhibit A is a portion of the BLM map showing the well and roads in the vicinity of the proposed location. The proposed well site is located approximately 6 miles east of Hagerman, New Mexico and the access route to the location is indicated in red and green on Exhibit A.

DIRECTIONS:

FROM THE EAST SIDE OF HAGERMAN, GO EAST ON HIGHWAY 249 UNTIL YOU REACH THE INTERSECTION OF ABERDEEN ROAD AND MONO ROAD, TRAVEL EAST (EAST) ON ABERDEEN ROAD FOR APPROXIMATELY 6.3 MILES TO CATTLEGUARD ON LEFT(NORTH) AND TURN. TRAVEL EAST FOR APPROXIMATELY .5 OF MILE THEN TURN LEFT (NORTH) AND CONTINUE FOR APPROXIMATELY .7 OF MILE TO THE LONG ARROYO WH FEDERAL #1, TURN LEFT AND TRAVEL WEST FOR APPROXIMATELY .3 OF MILE AND TURN RIGHT AND TRAVEL NORTHWESTERLY FOR APPROXIMATELY 2.2 MILES ON OLD TWO TRACK ROAD TO NEW LEASE ROAD ACCESS TO THE LEFT.

2. PLANNED ACCESS ROAD:

- A. The proposed new access will be approximately 0.3 of a mile in length from the point of origin to the northeast corner of the drilling pad.
- B. The new road will be 14 feet in width (driving surface) and will be adequately drained to control runoff and soil erosion.
- C. The new road will be bladed with drainage on both sides. No traffic turnout will be built.
- D. The route of the road is visible.
- E. Existing roads will be maintained in the same or better condition.

3. LOCATION OF EXISTING WELL:

- A. There is drilling activity within a one-mile radius of the well site.
- B. Exhibit D shows existing wells within a one-mile radius of the proposed well site.

4. LOCATION OF EXISTING AND/OR PROPOSED FACILITIES:

- A. There are no production facilities on this lease at the present time.
- B. In the event that the well is productive, the necessary production facilities will be installed on the drilling pad. If the well is productive oil, a gas or diesel self-contained unit will be used to provide the necessary power. No power will be required if the well is productive of gas.

Hackey Sack BHV Federal Com. #1
Page 2

5. LOCATION AND TYPE OF WATER SUPPLY:

- A. It is planned to drill the proposed well with a fresh water system. The water will be obtained from closest commercial sources, and will be hauled to the location by truck over the existing and proposed roads shown in Exhibit A.

6. SOURCE OF CONSTRUCTION MATERIALS:

The dirt contractor will be responsible for finding a source of material for construction of road and pad and will obtain any permits which may be required.

7. METHODS OF HANDLING WASTE DISPOSAL:

- A. Drill cuttings will be disposed of in the reserve pits.
- B. Drilling fluids will be allowed to evaporate in the reserve pits until the pits are dry.
- C. Water produced during operations will be collected in tanks until hauled to an approved disposal system, or separate disposal application will be submitted.
- D. Oil produced during operations will be stored in tanks until sold.
- E. Current laws and regulations pertaining to the disposal of human waste will be complied with.
- F. All trash, junk, and other waste materials will be contained in trash cages or bins to prevent scattering and will be removed and deposited in an approved sanitary landfill. Burial on site is not approved.

8. ANCILLARY FACILITIES: NONE

9. WELLSITE LAYOUT:

- A. Exhibit C shows the relative location and dimensions of the well pad, the reserve pits, the location of the drilling equipment, rig orientation and access road approach. Note: Pits to Southwest
- B. The reserve pits will be plastic lined. Yates Petroleum Corporation is in full compliance with the OCD General Plan for Drilling Pits approved on April 15, 2004.
- C. A 600' x 600' area has been staked and flagged.

10. PLANS FOR RESTORATION:

- A. After finishing drilling and/or completion operations, all equipment and other material not needed for further operations will be removed. The location will be cleaned of all trash and junk to leave the well site in as aesthetically pleasing a condition as possible.
- B. Unguarded pits, if any, containing fluids will be fenced until they have dried and been leveled.
- C. If the proposed well is non-productive, all rehabilitation and/or vegetation requirements of the Bureau of Land Management will be complied with and will be accomplished as expeditiously as possible. All pits will be filled level after they have evaporated and dried.

Hackey Sack BHV Federal Com. #1
Page 3

11. SURFACE OWNERSHIP: Private surface belonging to LJ Wiggins Ranch LTD, (Jean Wiggins) 7525 Wiggins Lane, Hagerman, New Mexico, 88232, (505) 752-3377. Yates Petroleum Corporation certifies that Ms. Wiggins and Yates have reached an agreement as to Yate's operations on this well.
12. OTHER INFORMATION:
- A. Topography: Refer to the existing archaeological report for a description of the topography, flora, fauna, soil characteristics, dwellings, and historical and cultural sites.
- B. The primary surface use is for grazing.
13. OPERATOR'S REPRESENTATIVE:
- | | | | |
|----|-------------------------------------|----|---------------------------------------|
| A. | Through A.P.D. Approval: | B. | Through Drilling, Completions & Prod. |
| | Debbie L. Caffall, Regulatory Agent | | Pinson McWhorter, Operations Manager |
| | Yates Petroleum Corporation | | Yates Petroleum Corporation |
| | 105 South Fourth Street | | 105 South Fourth Street |
| | Artesia, New Mexico 88210 | | Artesia, New Mexico 88210 |
| | Phone (505) 748-1471 | | Phone (505) 748-1471 |
14. CERTIFICATION:
- I hereby certify that I, or persons under my direct supervision, have inspected the proposed drill site and access route, that I am familiar with the conditions which presently exist; that the statements made in this plan are to the best of my knowledge, true and correct; and, that the work associated with the operations proposed herein will be performed by Yates Petroleum Corporation and its contractors and subcontractors in conformity with this plan and the terms and conditions under which it is approved. This statement is subject to the provisions of 18 U.S.C. 1001 for the filing of a false statement.

11/11/2005

Regulatory Agent

Yates Petroleum Corporation
Hackey Sack BHV Federal Com. #1
990' FNL and 660' FWL
Section 4, T14S-R27E
Chaves County, New Mexico
Exhibit "A"

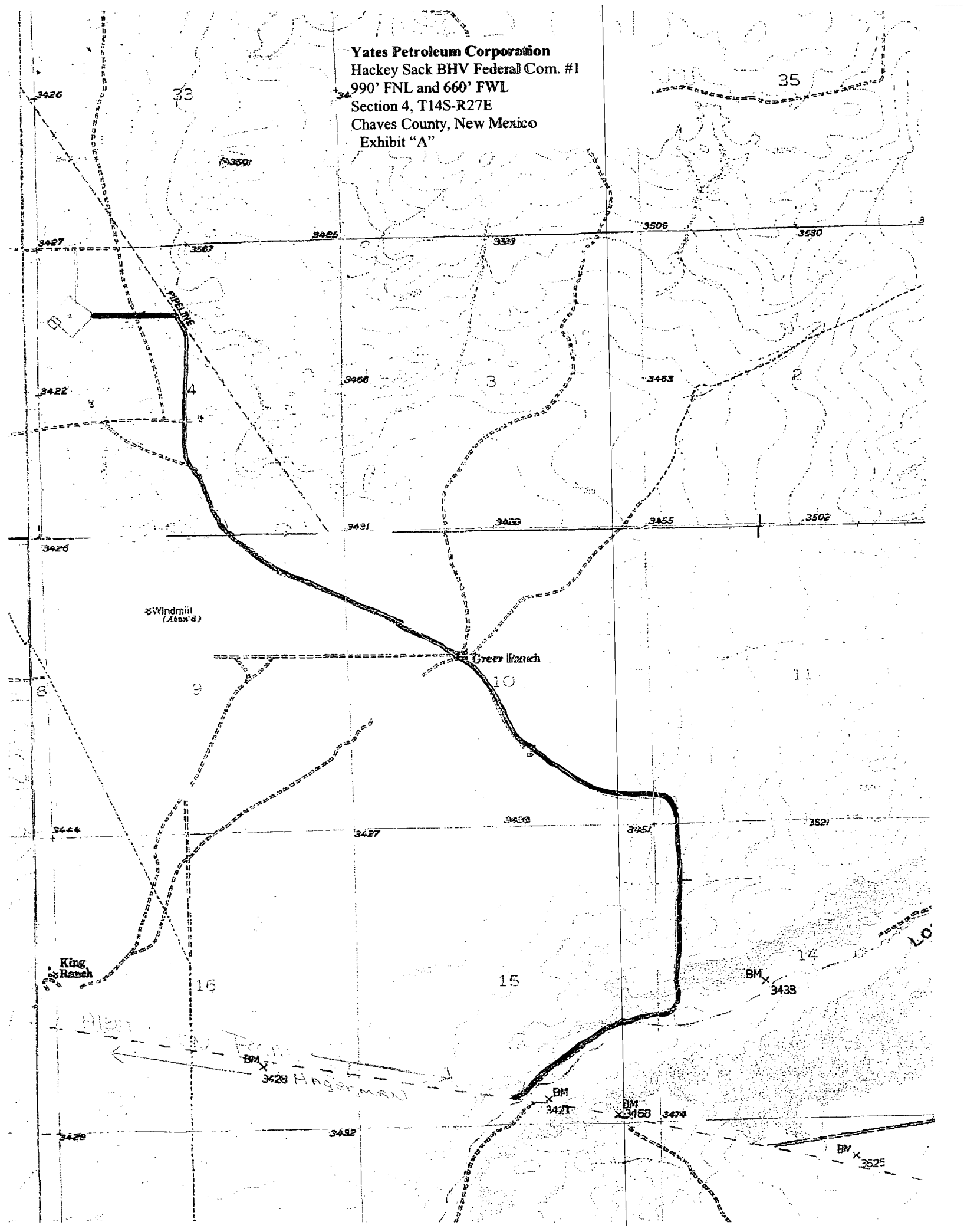

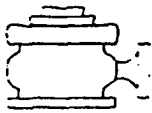

Yates Petroleum Corporation

BOP-3

Typical 3,000 psi Pressure System Schematic

Annular with Double Ram Preventer Yates Petroleum Corporation

Hackey Sack BHV Federal Com. #1
990' FNL and 660' FWL
Section 4, T14S-R27E
Chaves County, New Mexico
Exhibit "B"

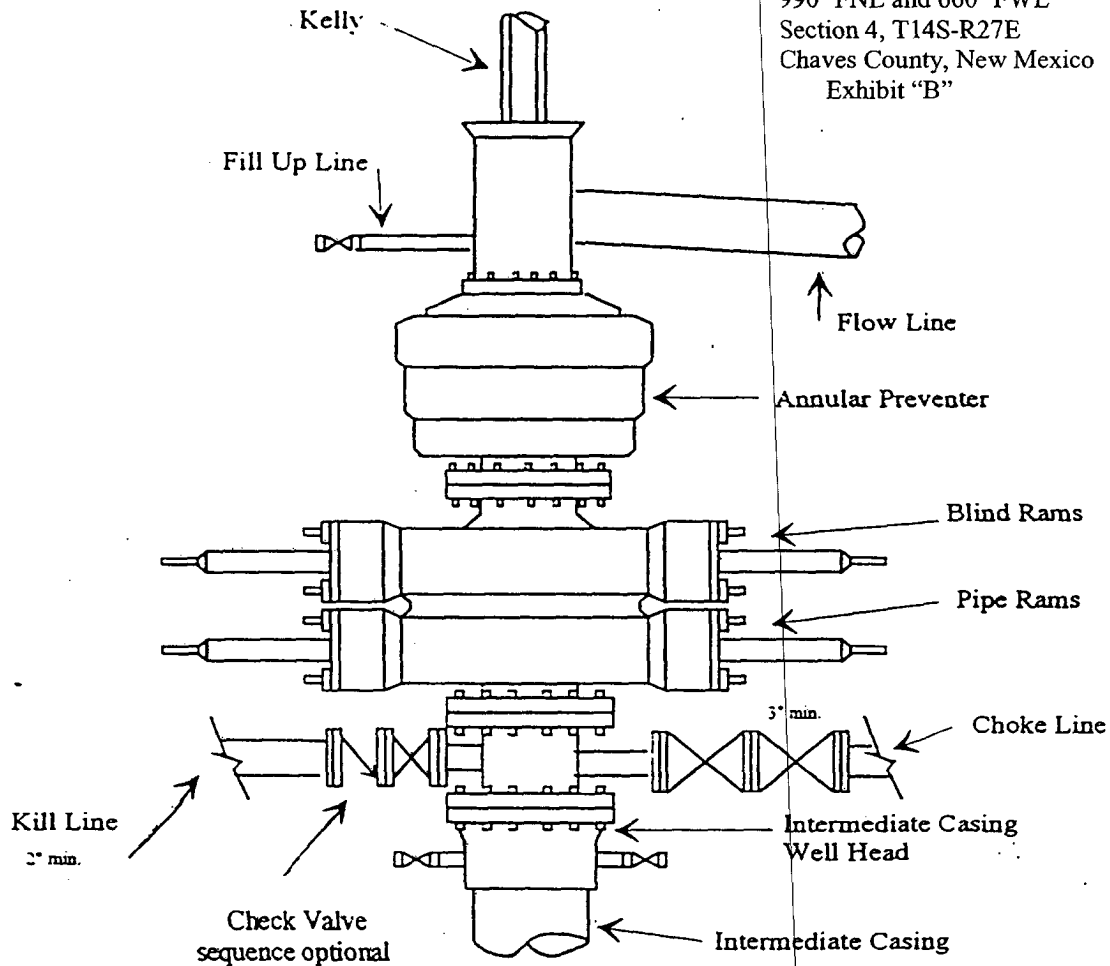

Typical 3,000 psi choke manifold assembly with at least these minimum features

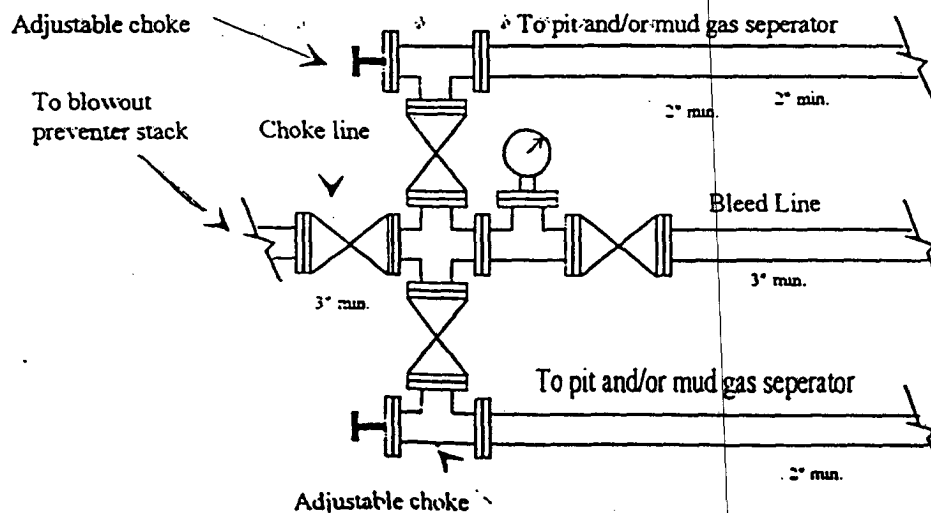

Yates Petroleum Corporation

Location Layout for Permian Basin

Up to 12,000'

Yates Petroleum Corporation
 Hackey Sack BHV Federal Com. #1
 990' FNL and 660' FWL
 Section 4, T14S-R27E
 Chaves County, New Mexico
 Exhibit "C"

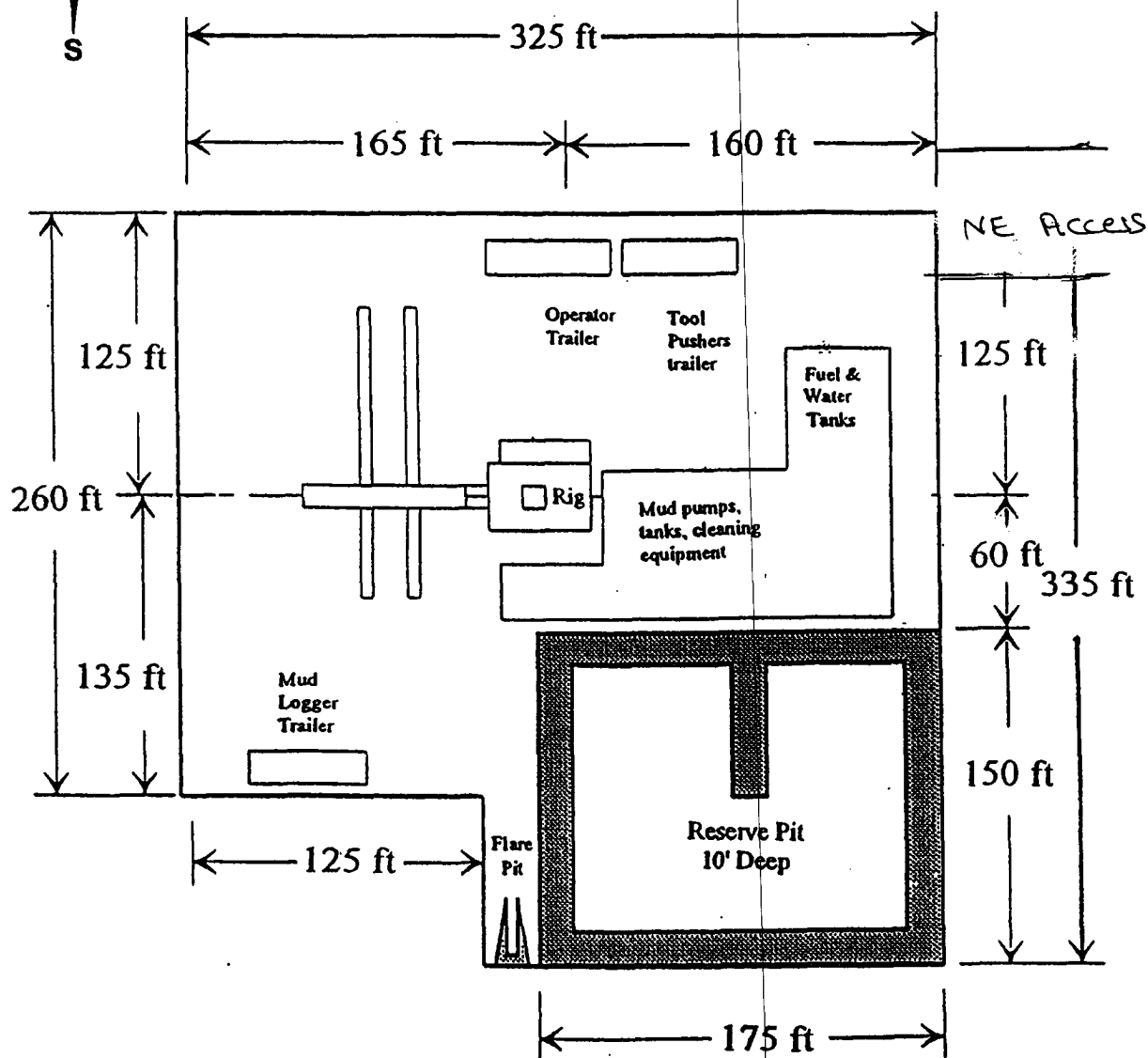
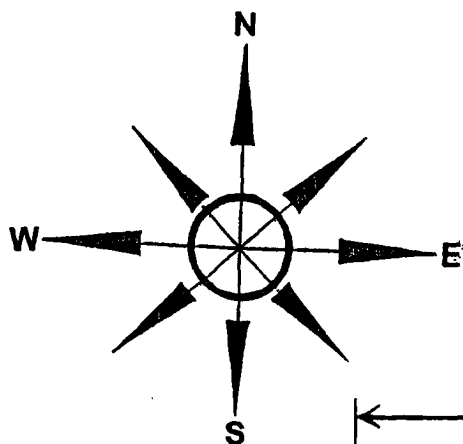

Distance from Well
 Head to Reserve Pit
 will vary between rigs

The above dimension
 should be a maximum

EXHIBIT A

OPERATORS NAME: Yates Petroleum Corporation LEASE NO.: NM-96048

WELL NAME & NO: Hackey Sack "BHV" Federal Com. #1

QUARTER/QUARTER & FOOTAGE: NW¼NW¼ - 990' FNL & 660' FWL

LOCATION: Section 4, Lot 4, T. 14 S., R. 27 E., NMPM

COUNTY: Chaves County, New Mexico

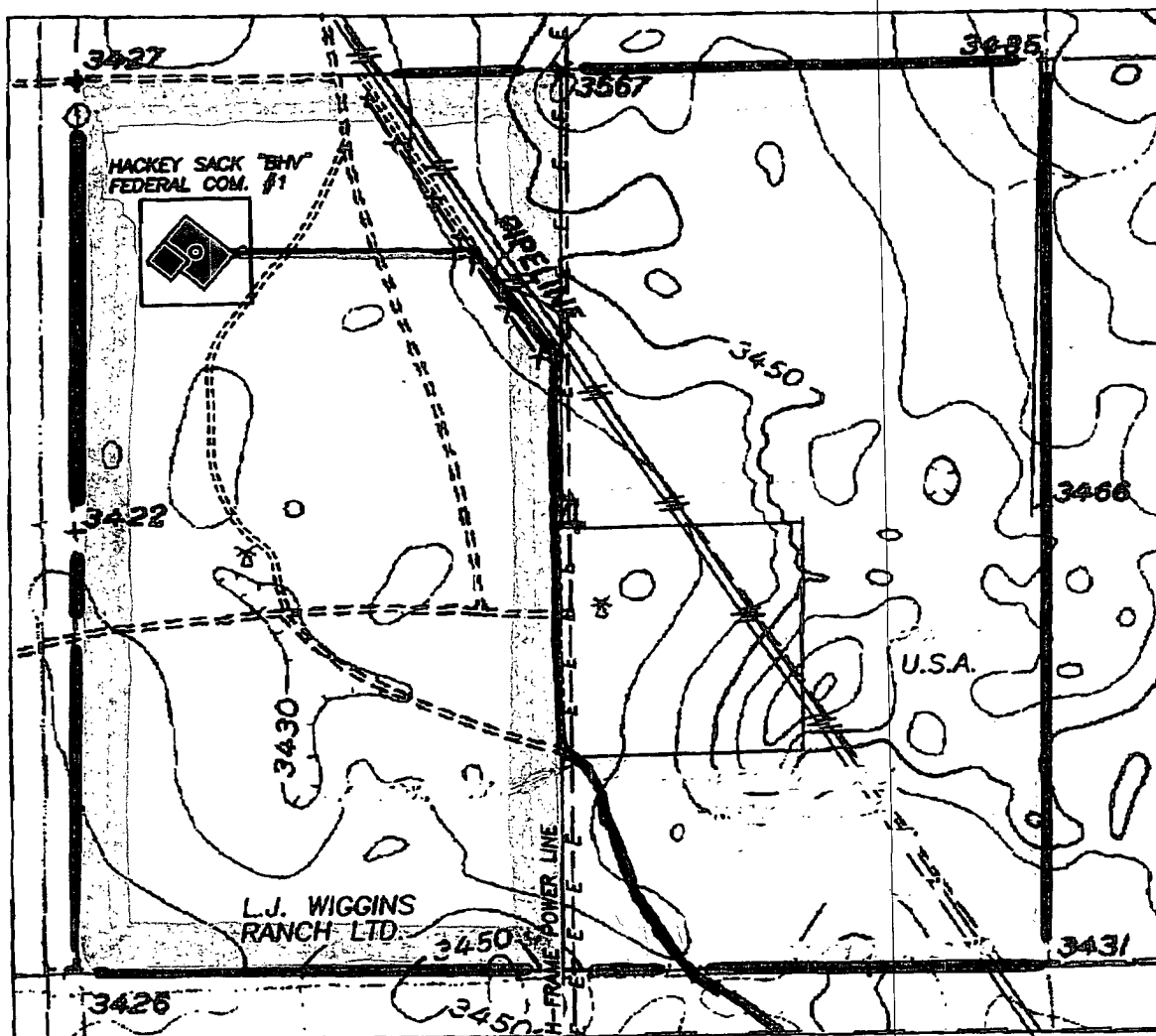

WELL DRILLING REQUIREMENTS

3 of 6 pages

III. DRILLING OPERATION REQUIREMENTS:

A. GENERAL DRILLING REQUIREMENTS:

1. The Bureau of Land Management (BLM) is to be notified at the Roswell Field Office, 2909 West Second St., Roswell NM 88201, (505) 627-0272, in sufficient time for a representative to witness:

A. Spudding B. Cementing casing: 11¾ inch 8¾ inch 5½ inch C. BOP tests

2. Unless the production casing has been run and cemented or the well has been properly plugged, the drilling rig shall not be removed from over the hole without prior approval.

3. Submit a Sundry Notice (Form 3160-5, one original and five copies) for each casing string, describing the casing and cementing operations. Include pertinent information such as; spud date, hole size, casing (size, weight, grade and thread type), cement (type, quantity and top), water zones and problems or hazards encountered. The Sundry shall be submitted within 15 days of completion of each casing string. The reports may be combined into the same Sundry if they fall within the same 15 day time frame.

4. The API No. assigned to the well by NMOCD shall be included on the subsequent report of setting the first casing string.

5. A Communitization Agreement covering the acreage dedicated to this well must be filed for approval with the BLM. The effective date of the agreement shall be prior to any sales.

B. CASING:

1. The 11¾ inch surface casing shall be set at 400' and cement circulated to the surface. If cement does not circulate to the surface the appropriate BLM office shall be notified and a temperature survey or cement bond log shall be run to verify the top of the cement. Remedial cementing shall be completed prior to drilling out that string.

2. The minimum required fill of cement behind the 8¾ inch intermediate casing if run is with sufficient amount of cement bring it up at least 200 above 11¾ shoe.

3. The minimum required fill of cement behind the 5½ inch production casing is cement shall extend upward a minimum of 200 feet above the Glorieta formation.

C. PRESSURE CONTROL:

1. All BOP systems and related equipment shall comply with well control requirements as described in Onshore Oil and Gas Order No. 2. The BOP and related equipment shall be installed and operational before drilling below the 11¾ inch casing shoe and shall be tested as described in Onshore Order No. 2. Any equipment failing to test satisfactorily shall be repaired or replaced.

2. Minimum working pressure of the blowout preventer and related equipment (BOPE) shall be 3000 psi.

3. The appropriate BLM office shall be notified in sufficient time for a representative to witness the tests.

- A. The results of the test shall be reported to the appropriate BLM office.
- B. Testing fluid must be water or an appropriate clear liquid suitable for sub-freezing temperatures. Use of drilling mud for testing is not permitted since it can mask small leaks.
- C. Testing must be done in a safe workman-like manner. Hard line connections shall be required.
- D. BOPE shall be tested before drilling into the Wolfcamp formation.

D. DRILLING MUD:

Mud system monitoring equipment, with derrick floor indicators and visual and audio alarms, shall be operating before drilling into the Wolfcamp formation, and shall be used until production casing is run and cemented. Monitoring equipment shall consist of the following:

- A. Recording pit level indicator to indicate volume gains and losses.
- B. Mud measuring device for accurately determining the mud volumes necessary to fill the hole during trips.
- C. Flow-sensor on the flow-line to warn of abnormal mud returns from the well.