

UNITED STATES
DEPARTMENT OF THE INTERIOR
BUREAU OF LAND MANAGEMENT

OCD-ARTESIA

FORM APPROVED
OMB No. 1004-0117
Expires: March 31, 2007

SUNDRY NOTICES AND REPORTS ON WELLS

Do not use this form for proposals to drill or to re-enter an
abandoned well. Use Form 3160-3 (APD) for such proposals.

SUBMIT IN TRIPLICATE- Other instructions on reverse side.

1. Type of Well <input checked="" type="checkbox"/> Oil Well <input type="checkbox"/> Gas Well <input type="checkbox"/> Other		5. Lease Serial No. NM-89172
2. Name of Operator Pogo Producing Company		6. If Indian, Allottee or Tribe Name
3a. Address P.O. Box 10340, Midland, TX	3b. Phone No. (include area code) 432-685-8100	7. If Unit or CA/Agreement, Name and/or No.
4. Location of Well (Footage, Sec., T., R., M., or Survey Description) 720' FNL & 720' FEL, Section 17, T24S, R31E		8. Well Name and No. Patton 17 Federal #11
		9. API Well No. 30-015-33891
		10. Field and Pool, or Exploratory Area Poker Lake Delaware
		11. County or Parish, State Eddy County, NM

12. CHECK APPROPRIATE BOX(ES) TO INDICATE NATURE OF NOTICE, REPORT, OR OTHER DATA

TYPE OF SUBMISSION	TYPE OF ACTION			
<input checked="" type="checkbox"/> Notice of Intent	<input type="checkbox"/> Acidize	<input type="checkbox"/> Deepen	<input type="checkbox"/> Production (Start/Resume)	<input type="checkbox"/> Water Shut-Off
<input type="checkbox"/> Subsequent Report	<input type="checkbox"/> Alter Casing	<input type="checkbox"/> Fracture Treat	<input type="checkbox"/> Reclamation	<input type="checkbox"/> Well Integrity
<input type="checkbox"/> Final Abandonment Notice	<input type="checkbox"/> Casing Repair	<input type="checkbox"/> New Construction	<input type="checkbox"/> Recomplete	<input checked="" type="checkbox"/> Other Extend
	<input type="checkbox"/> Change Plans	<input type="checkbox"/> Plug and Abandon	<input type="checkbox"/> Temporarily Abandon	APD
	<input type="checkbox"/> Convert to Injection	<input type="checkbox"/> Plug Back	<input type="checkbox"/> Water Disposal	

13. Describe Proposed or Completed Operation (clearly state all pertinent details, including estimated starting date of any proposed work and approximate duration thereof. If the proposal is to deepen directionally or recomple horizontally, give subsurface locations and measured and true vertical depths of all pertinent markers and zones. Attach the Bond under which the work will be performed or provide the Bond No. on file with BLM/BIA. Required subsequent reports shall be filed within 30 days following completion of the involved operations. If the operation results in a multiple completion or recomple in a new interval, a Form 3160-4 shall be filed once testing has been completed. Final Abandonment Notices shall be filed only after all requirements, including reclamation, have been completed, and the operator has determined that the site is ready for final inspection.)

RECEIVED

JAN 18 2006

OCD-ARTESIA

APPROVED FOR 12 MONTH PERIOD
ENDING 12/22/06

Pogo Producing Company respectfully request an extension for the approved APD on the above captioned well. We expect to include this well in our drilling schedule during the upcoming year.

* See Attached

14. I hereby certify that the foregoing is true and correct Name (Printed/Typed) Cathy Wright		Title Sr. Eng Tech
Signature Cathy Wright		Date 11/22/05

THIS SPACE FOR FEDERAL OR STATE OFFICE USE

Approved by /s/ Joe G. Lara	Petroleum Engineer	Date JAN 11 2006
Conditions of approval, if any, are attached. Approval of this notice does not warrant or certify that the applicant holds legal or equitable title to those rights in the subject lease which would entitle the applicant to conduct operations thereon.		Office CARLSBAD FIELD OFFICE

Title 18 U.S.C. Section 1001 and Title 43 U.S.C. Section 1212, make it a crime for any person knowingly and willfully to make to any department or agency of the United States any false, fictitious or fraudulent statements or representations as to any matter within its jurisdiction.

(Instructions on page 2)

CULTURAL RESOURCES STIPULATIONS
CARLSBAD RESOURCE AREA

SNM AS-98-NM-125

PROJECT: Pogo's Patton "17" #11

REPORT No 98-NM-067-347

X 1. SITE PROTECTION AND EMPLOYEE EDUCATION: All employees of the project will be informed that cultural sites are to be avoided by ALL PERSONNEL, PERSONAL VEHICLES AND COMPANY EQUIPMENT. They will also be notified that it is illegal to collect, damage or disturb cultural resources.

X 2. MONITORING IS REQUIRED:

X a. A copy of these stipulations to the archaeological monitor at least TWO (2) WORKING DAYS prior to the start of construction activities.

X b. No construction activities, including vegetation removal, may begin before the arrival of the archaeological monitor.

X c. The archaeological monitor will:

X 1. Ensure that the site protection barrier is located as indicated on the attached map(s)

X 2. Observe all surface disturbing activities within 100' feet of cultural site LA 121046

X 3. Other: _____

X 4. Submit a report of the monitoring activities within THIRTY (30) DAYS OF MONITORING unless other arrangements are made with the BLM. these stipulations must be attached to the report

X 3. THE GRANTEE MUST SELECT ONE OF THE FOLLOWING ALTERNATIVES:

 a. Controlled test excavations to determine if cultural resources are present:

X b. Reduction of the project size to avoid all significant cultural materials: location size reduced by 50' from north edge

X c. Relocation of the project: to 720' FNL + 720' FEL

 d. Preparation and implementation of a data recovery plan for cultural sites(s).

X 4. SITE BARRIER / FENCING:

X a. A temporary site protection barrier(s) will be erected prior to any + all

 construction. The barrier(s) will, at a minimum, consist of upright wooden survey lath spaced no more than TEN (10) FEET apart and MARKED WITH BLUE RIBBON FLAGGING OR BLUE PAINT. THERE WILL BE NO CONSTRUCTION ACTIVITIES OR VEHICULAR TRAFFIC PAST THE BARRIER(S) The barrier(s) will remain in place through reclamation and reseeding.

 b. A permanent fence(s) will be erected prior to construction. THERE WILL BE NO CONSTRUCTION ACTIVES OR VEHICLE TRAFFIC PAST THE FENCE(S).

X c. The barrier(s)/fence(s) will be placed as indicated on the attached Map(s).

 5. CONSTRUCTION ZONES: There will be a no construction zone _____

 6. OTHER: _____

XXXX

Temporary Barrier fence

12-

LA 1210196

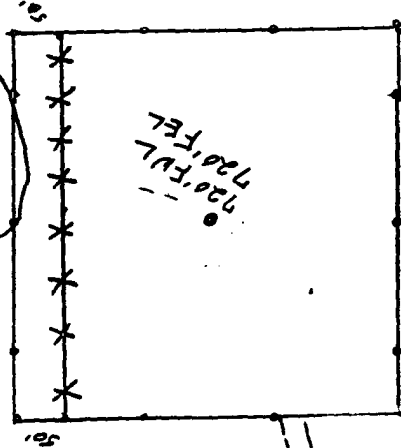
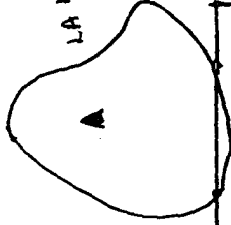

1"=200'