

UNITED STATES
DEPARTMENT OF THE INTERIOR
BUREAU OF LAND MANAGEMENT

FORM APPROVED
OMB No. 1004-0135
Expires January 31, 2004

SUNDRY NOTICES AND REPORTS ON WELLS

Do not use this form for proposals to drill or re enter an abandoned well. Use Form 3160-3 (APD) for such proposals.

5. Lease Serial No.

NM-28152

6. If Indian, Allottee or Tribe Name

7. If Unit or CA/Agreement, Name and/or No.

8. Well Name and No.

Iwanowski MM Federal #1

9. API Well No.

30-005-60645

10. Field and Pool, or Exploratory Area

Wildcat Abo

11. County or Parish, State

Chaves County, New Mexico

SUBMIT IN TRIPLICATE - Other instructions on reverse side

1. Type of Well

☐ Oil Well ☒ Gas Well ☐ Other

2. Name of Operator

Yates Petroleum Corporation

3a. Address

105 S. 4th Str., Artesia, NM 88210

3b. Phone No. (include area code)

505-748-1471

4. Location of Well (Footage, Sec., T., R., M., OR Survey Description)

1780'FNL & 560'FEL of Section 34-T6S-R24E (Unit H, SENE)

12. CHECK APPROPRIATE BOX(ES) TO INDICATE NATURE OF NOTICE, REPORT, OR OTHER DATA

| TYPE OF SUBMISSION | TYPE OF ACTION | | | |
|--|---|--|--|---|
| <input checked="" type="checkbox"/> Notice of Intent | <input type="checkbox"/> Acidize | <input type="checkbox"/> Deepen | <input type="checkbox"/> Production (Start/Resume) | <input type="checkbox"/> Water Shut-Off |
| <input type="checkbox"/> Subsequent Report | <input type="checkbox"/> Alter Casing | <input type="checkbox"/> Fracture Treat | <input type="checkbox"/> Reclamation | <input type="checkbox"/> Well Integrity |
| <input type="checkbox"/> Final Abandonment Notice | <input type="checkbox"/> Casing Repair | <input type="checkbox"/> New Construction | <input type="checkbox"/> Recomplete | <input type="checkbox"/> Other _____ |
| | <input type="checkbox"/> Change Plans | <input checked="" type="checkbox"/> Plug and Abandon | <input type="checkbox"/> Temporarily Abandon | |
| | <input type="checkbox"/> Convert to Injection | <input type="checkbox"/> Plug Back | <input type="checkbox"/> Water Disposal | |

13. Describe Proposed or Completed Operation (clearly state all pertinent details, including estimated starting date of any proposed work and approximate duration thereof.

If the proposal is to deepen directionally or recompleat horizontally, give subsurface locations and measured and true vertical depths of all pertinent markers and zones. Attach the Bond under which the work will be performed or provide the Bond No. on file with BLM/BIA. Required subsequent reports shall be filed within 30 days following completion of the involved operations. If the operation results in a multiple completion or recompleat in a new interval, a Form 3160-4 shall be filed once testing has been completed. Final Abandonment Notices shall be filed only after all requirements, including reclamation, have been completed, and the operator has determined that the site is ready for final inspection.)

Yates Petroleum Corporation plans to plug and abandon this well as follows:

1. Rig up all safety equipment as needed.
2. Set a 5-1/2" CIBP at 3354' with 35' cement on top.
3. Perforate casing at 1620'. RIH with tubing and packer to +/-11,450'. If injection rate can be established, pump 40 sx leaving 100' plug in and out of casing. If injection rate can not be established, spot 25 sx cement from 1620'-1520' inside casing. Tag Plug.
4. Perforate casing at 490'. RIH with tubing and packer to +/-250'. If injection rate can be established, pump 35 sx leaving 100' plug in and out of casing. If injection rate can not be established, spot 25 sx cement from 490'-390' inside casing. Tag plug.
5. Perforate casing at 60'. If injection rate can be established, pump 25 sx leaving cement in and out of casing. If injection rate can not be established, spot 15 sx cement from 60' surface inside casing.
6. Cut off wellhead and install marker. Clean up location as per regulations and release equipment.

NOTE: Yates Petroleum Corporation will use steel pits and no earth pits

14. I hereby certify that the foregoing is true and correct

Name (Printed/Typed)

Tina Huerta

Title

Regulatory Compliance Supervisor

Signature

Tina Huerta

Date

February 17, 2006

THIS SPACE FOR FEDERAL OR STATE OFFICE USE

Approved by **ICD) DAVID R. CLARK**

REGISTERED ENGINEER

Date

FEB 23 2006

Conditions of approval, if any, are attached. Approval of this notice does not warrant or certify that the applicant holds legal or equitable title to those rights in the subject lease which would entitle the applicant to conduct operations thereon.

Office

APPROVAL SUBJECT TO

Title 18 U.S.C. Section 1001 and Title 43 U.S.C. Section 1212, make it a crime for any person knowingly and willfully to make in any document or report to the United States any false, fictitious or fraudulent statements or representations as to any matter within its jurisdiction.

SPECIAL STIPULATIONS ATTACHED

WELL NAME: IwanowskiMM#1 FIELD: Und. Wildcat Abo
 LOCATION: 1780' FNL & 560' FEL Sec 34-6S-24E Chaves County, NM
 GL: 3932' ZERO: KB:
 SPUD DATE: 2/8/80 COMPLETION DATE: 6/19/80
 COMMENTS:

CASING PROGRAM

| | |
|----------------------|-------|
| 13-3/8" 54.5# K-55 | 440' |
| 8-5/8" 24# K-55 ST&C | 1570' |
| 5-1/2" 14# K-55 | 5040' |

17-1/2" Hole

12-1/4" Hole

13-3/8" @ 440' w/400 sx

Before

8-5/8" @ 1,570' w/450 sx

TOPS

| | |
|------------|-------|
| San Andres | 400' |
| Glorieta | 1596' |
| Abo | 3354' |
| Wolfcamp | 4036' |
| Penn | 4648' |

7-7/8" Hole

TOC 3,210' Temp Survey

Abo Perfs: 3,404-3,456'

Abo Perfs: 3,490-3,655'

Abo Perfs 3,655-3,490' Squeezed

CIBP at 4622' w/35' of cement

Abo Perfs: 4,664-4,674"

PBTD: 4622'

Not to Scale
 10/3/05
 DC

TD 5523"

5-1/2" @ 5040' w/ 750 sx

WELL NAME: IwanowskiMM#1 FIELD: Und. Wildcat Abo
 LOCATION: 1780' FNL & 560' FEL Sec 34-6S-24E Chaves County, NM
 GL: 3932' ZERO: KB:
 SPUD DATE: 2/8/80 COMPLETION DATE: 6/19/80
 COMMENTS:

CASING PROGRAM

| | |
|----------------------|-------|
| 13-3/8" 54.5# K-55 | 440' |
| 8-5/8" 24# K-55 ST&C | 1570' |
| 5-1/2" 14# K-55 | 5040' |

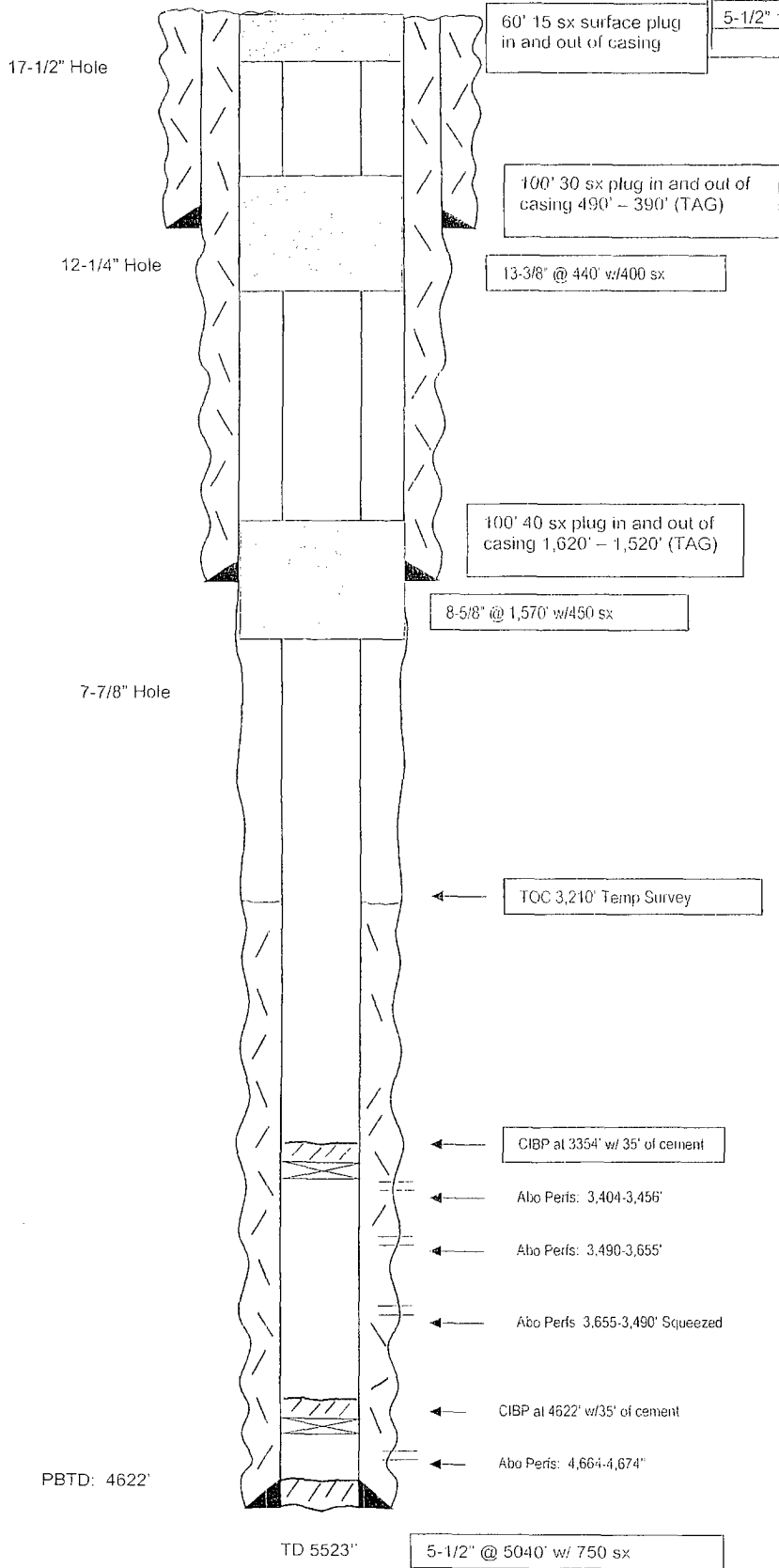

After

TOPS

| | |
|------------|-------|
| San Andres | 400' |
| Glorieta | 1596' |
| Abo | 3354' |
| Wolfcamp | 4036' |
| Penn | 4648' |

Not to Scale
 10/3/05
 DC