

UNITED STATES
DEPARTMENT OF THE INTERIOR
BUREAU OF LAND MANAGEMENT

FORM APPROVED
OMB No. 1004-0136
Expires November 30, 2000

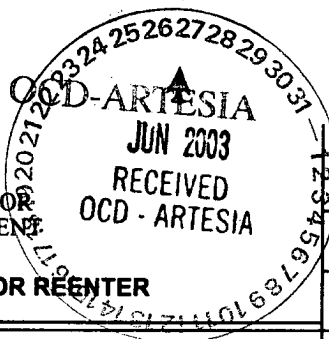

APPLICATION FOR PERMIT TO DRILL OR REENTER

1a. Type of Work: <input checked="" type="checkbox"/> DRILL <input type="checkbox"/> REENTER		5. Lease Serial No. NMLC028784A
1b. Type of Well: <input checked="" type="checkbox"/> Oil Well <input type="checkbox"/> Gas Well <input type="checkbox"/> Other <input checked="" type="checkbox"/> Single Zone <input type="checkbox"/> Multiple Zone		6. If Indian, Allottee or Tribe Name
2. Name of Operator MARBOB ENERGY CORPORATION		7. If Unit or CA Agreement, Name and No. NMMN88525X
Contact: DIANA CANNON E-Mail: production@marbob.com		8. Lease Name and Well No. BURCH KEELY UNIT 903
3a. Address P O BOX 227 ARTESIA, NM 88211-0227	3b. Phone No. (include area code) Ph: 505.748.3303 Fx: 505.746.2523	9. API Well No. 30-015-32867
4. Location of Well (Report location clearly and in accordance with any State requirements. *) At surface SESE Lot P 610FSL 1295FEL At proposed prod. zone SESE Lot P 610FSL 1295FEL		10. Field and Pool, or Exploratory GRBG JACKSON SR Q GRBG SA
14. Distance in miles and direction from nearest town or post office* SEE SURFACE USE PLAN		11. Sec., T., R., M., or Blk. and Survey or Area Sec 24 T17S R29E Mer NMP
15. Distance from proposed location to nearest property or lease line, ft. (Also to nearest drig. unit line, if any) 610'	16. No. of Acres in Lease 640.00	12. County or Parish EDDY
18. Distance from proposed location to nearest well, drilling, completed, applied for, on this lease, ft.	19. Proposed Depth 4800 MD	13. State NM
21. Elevations (Show whether DF, KB, RT, GL, etc.) 3611 GL	22. Approximate date work will start 02/14/2003	17. Spacing Unit dedicated to this well 40.00
23. Estimated duration 21 DAYS		

24. Attachments ROSWELL CONTROLLED WATER BASIN

The following, completed in accordance with the requirements of Onshore Oil and Gas Order No. 1, shall be attached to this form:

- | | |
|---|--|
| 1. Well plat certified by a registered surveyor. | 4. Bond to cover the operations unless covered by an existing bond on file (see Item 20 above). |
| 2. A Drilling Plan. | 5. Operator certification |
| 3. A Surface Use Plan (if the location is on National Forest System Lands, the SUPO shall be filed with the appropriate Forest Service Office). | 6. Such other site specific information and/or plans as may be required by the authorized officer. |

25. Signature (Electronic Submission)	Name (Printed/Typed) DIANA CANNON	Date 01/16/2003
Title AUTHORIZED REPRESENTATIVE		
Approved by (Signature) /s/ Joe G. Lara	Name (Printed/Typed) /s/ Joe G. Lara	Date 28 JUN 2003
Title FIELD MANAGER	Office CARLSBAD FIELD OFFICE	

Application approval does not warrant or certify the applicant holds legal or equitable title to those rights in the subject lease which would entitle the applicant to conduct operations thereon.

Conditions of approval, if any, are attached.

APPROVAL FOR 1 YEAR

Title 18 U.S.C. Section 1001 and Title 43 U.S.C. Section 1212, make it a crime for any person knowingly and willfully to make to any department or agency of the United States any false, fictitious or fraudulent statements or representations as to any matter within its jurisdiction.

Additional Operator Remarks (see next page)

Electronic Submission #17664 verified by the BLM Well Information System
For MARBOB ENERGY CORPORATION, sent to the Carlsbad
Committed to AFMSS for processing by Linda Askwig on 01/17/2003 (03LA0239AE)

Witness Surface Casing

APPROVAL SUBJECT TO
GENERAL REQUIREMENTS
AND SPECIAL STIPULATIONS
ATTACHED

** REVISED ** REVISED ** REVISED ** REVISED ** REVISED ** REVISED ** REVISED ** REVISED **

BKU
H2S Contingency Plan on File - OCD

Additional Operator Remarks:

12 1/4" HOLE - 8 5/8" J55 24# CSG SET @ 350' - CMT W/ 300 SX
7 7/8" HOLE - 5 1/2" J55 17# CSG SET @ 4800' - CMT SUFFICIENT TO COVER 200' ABOVE ALL KNOWN OIL & GAS
HORIZONS.

PAY ZONE WILL BE SELECTIVELY PERFORATED AND STIMULATED AS NEEDED FOR OPTIMUM PRODUCTION.

MASTER SURFACE USE PLAN ON FILE AT BLM ROSWELL.

INCLUDED IN THE ATTACHMENT ARE:

1. WELL LOCATION & ACREAGE DEDICATION PLAT
2. DRILLING PROGRAM & SURFACE USE PLAN
3. SUPPLEMENTAL DRILLING DATA (EXHIBITS 1 - 4)

DISTRICT I

P.O. Box 1980, Hobbs, NM 88241-1980

State of New Mexico

Energy, Minerals and Natural Resources Department

Form C-102

Revised February 10, 1994

Submit to Appropriate District Office

State Lease - 4 Copies

Fee Lease - 3 Copies

DISTRICT II

P.O. Drawer DD, Artesia, NM 88211-0719

OIL CONSERVATION DIVISION

P.O. Box 2088

Santa Fe, New Mexico 87504-2088

DISTRICT III

1000 Rio Brazos Rd., Aztec, NM 87410

DISTRICT IV

P.O. BOX 2088, SANTA FE, N.M. 87504-2088

WELL LOCATION AND ACREAGE DEDICATION PLAT

☐ AMENDED REPORT

API Number 30-015-		Pool Code 28509	Pool Name GRAYBURG JACKSON SR O GRBG SA	
Property Code 6497	Property Name BURCH KEELY UNIT			Well Number 903
OGRID No. 14049	Operator Name MARBOB ENERGY CORPORATION			Elevation 3611'

Surface Location

UL or lot No. P	Section 24	Township 17-S	Range 29-E	Lot Idn	Feet from the 610	North/South line SOUTH	Feet from the 1295	East/West line EAST	County EDDY
---------------------------	----------------------	-------------------------	----------------------	---------	-----------------------------	----------------------------------	------------------------------	-------------------------------	-----------------------

Bottom Hole Location If Different From Surface

UL or lot No.	Section	Township	Range	Lot Idn	Feet from the	North/South line	Feet from the	East/West line	County				
<table border="1"> <tr> <td>Dedicated Acres 40</td> <td>Joint or Infill</td> <td>Consolidation Code</td> <td>Order No.</td> </tr> </table>										Dedicated Acres 40	Joint or Infill	Consolidation Code	Order No.
Dedicated Acres 40	Joint or Infill	Consolidation Code	Order No.										

NO ALLOWABLE WILL BE ASSIGNED TO THIS COMPLETION UNTIL ALL INTERESTS HAVE BEEN CONSOLIDATED
OR A NON-STANDARD UNIT HAS BEEN APPROVED BY THE DIVISION

						OPERATOR CERTIFICATION I hereby certify that the information contained herein is true and complete to the best of my knowledge and belief. Signature DIANA J. CANNON Printed Name PRODUCTION ANALYST Title JANUARY 14, 2003 Date	
						SURVEYOR CERTIFICATION I hereby certify that the well location shown on this plat was plotted from field notes of actual surveys made by me or under my supervision and that the same is true and correct to the best of my belief. JANUARY 6, 2003 Date Surveyed Signature: Professional Surveyor Certificate No. RONALD J. EDSON 3239 GARY EDSON 12641	
						L.A. 11/07/03	
						02.11.0964	

DRILLING PROGRAM

Burch Keely Unit No. 903
610' FSL and 1295' FEL
Section 24-17S-29E
Eddy County, New Mexico

10. Anticipated Starting Date and Duration of Operations

Spud Date: Approximately February 14, 2003

Duration of Operations: Once commenced, the drilling operations should be completed in approximately 21 days. If the well is productive, an additional 30 to 60 days will be required for completion and testing of the well.

SURFACE USE AND OPERATING PLAN

Burch Keely Unit No. 903
610' FSL and 1295' FEL
Section 24-17S-29E
Eddy County, New Mexico

- 1.(c) Directions to Locations: From Loco Hills, proceed west on U.S. 82 for 1.8 miles. Turn south on General American road (CR- 216) and precede 3/10 miles. Turn west on lease road and precede 2/10 miles to location.
2. No new access road will be necessary.
- 4.(a) If productive, this well will use Satellite "A".

BOPE SCHEMATIC

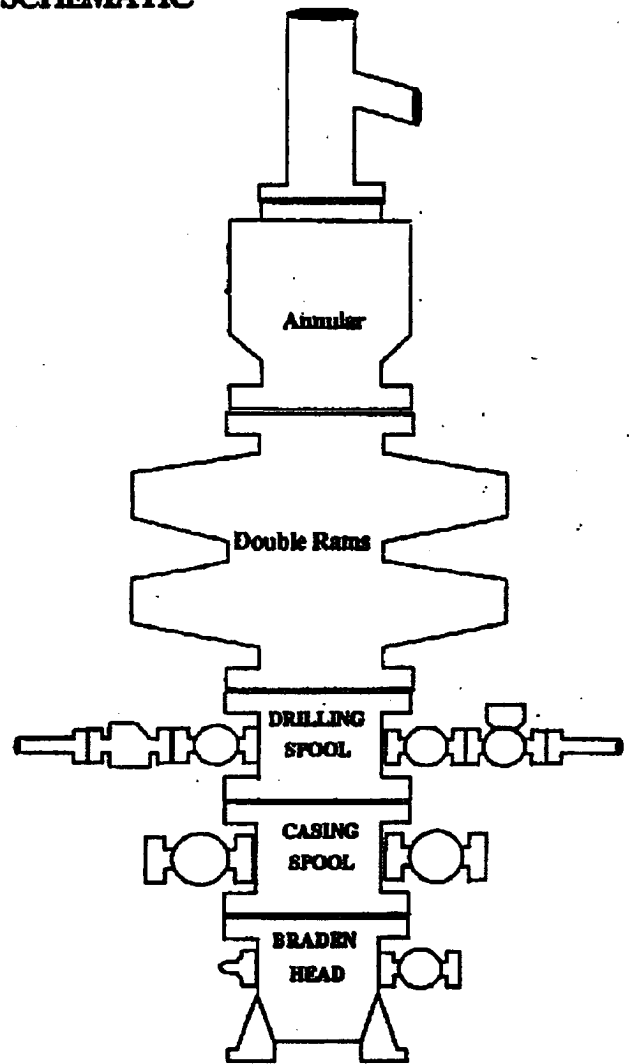
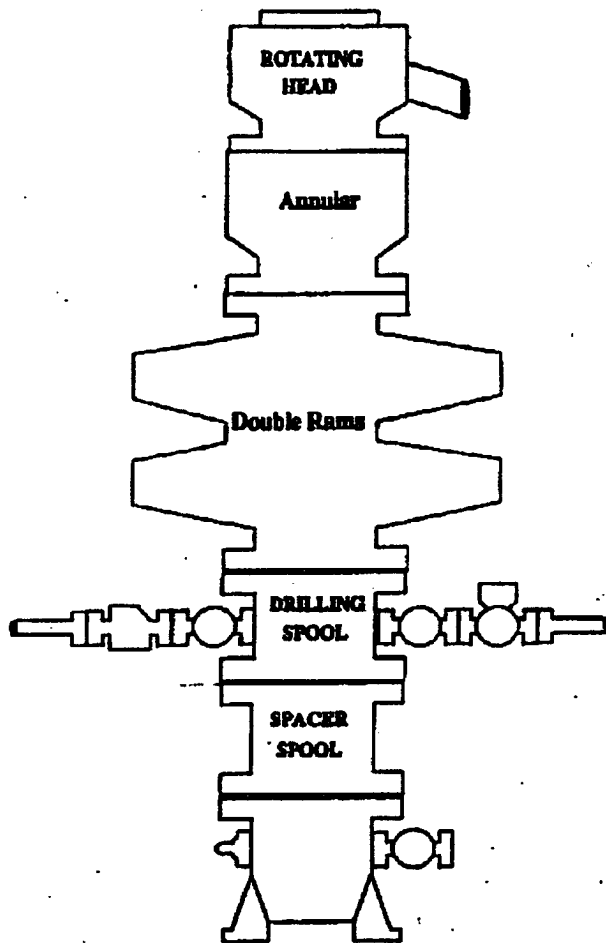

Choke Manifold

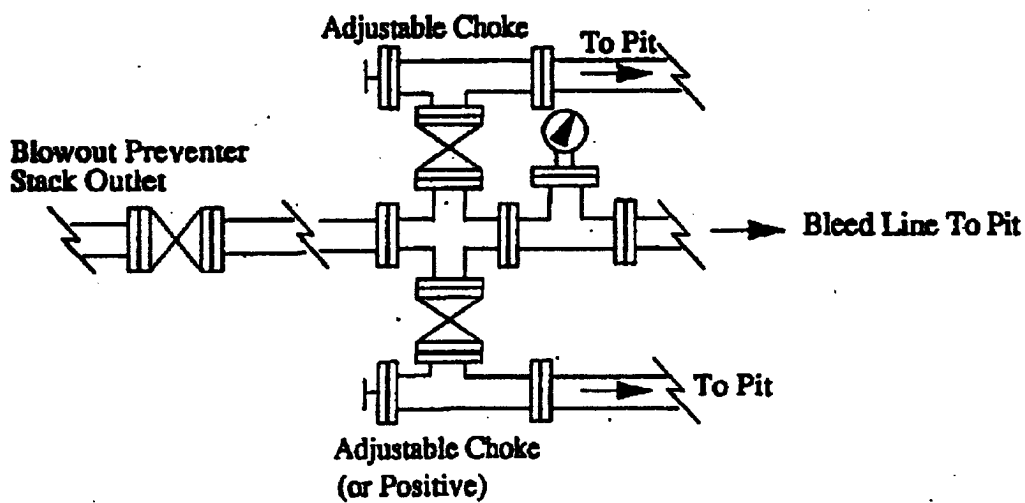

MINIMUM CHOKE MANIFOLD
3,000, 5,000 and 10,000 PSI Working Pressure

3 MWP • 5 MWP • 10 MWP

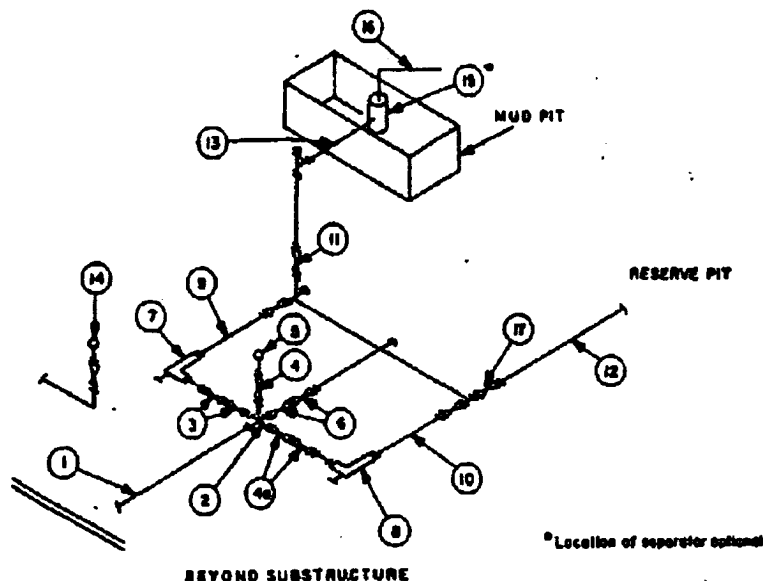

MINIMUM REQUIREMENTS										
No.		3,000 MWP			5,000 MWP			10,000 MWP		
		I.D.	NOMINAL	RATING	I.D.	NOMINAL	RATING	I.D.	NOMINAL	RATING
1	Line from drilling spool		3"	3,000		3"	5,000		3"	10,000
2	Cross 3"x3"x3"x2"			3,000			5,000			
	Cross 3"x3"x3"x3"									10,000
3	Valves (1) Gate □ Plug □ (2)	3-1/8"		3,000	3-1/8"		5,000	3-1/8"		10,000
4	Valve Gate □ Plug □ (2)	1-13/16"		3,000	1-13/16"		5,000	1-13/16"		10,000
4a	Valves (1)	2-1/16"		3,000	2-1/16"		5,000	3-1/8"		10,000
5	Pressure Gauge			3,000			5,000			10,000
6	Valves Gate □ Plug □ (2)	3-1/8"		3,000	3-1/8"		5,000	3-1/8"		10,000
7	Adjustable Choke (2)	2"		3,000	2"		5,000	2"		10,000
8	Adjustable Choke	1"		3,000	1"		5,000	2"		10,000
9	Line		3"	3,000		3"	5,000		3"	10,000
10	Line		2"	3,000		2"	5,000		3"	10,000
11	Valves Gate □ Plug □ (2)	3-1/8"		3,000	3-1/8"		5,000	3-1/8"		10,000
12	Lines		3"	1,000		3"	1,000		3"	2,000
13	Lines		3"	1,000		3"	1,000		3"	2,000
14	Remote reading compound standpipe pressure gauge			3,000			5,000			10,000
15	Gas Separator		2'x5'			2'x5'			2'x5'	
16	Line		4"	1,000		4"	1,000		4"	2,000
17	Valves Gate □ Plug □ (2)	3-1/8"		3,000	3-1/8"		5,000	3-1/8"		10,000

(1) Only one required in Class 3M.

(2) Gate valves only shall be used for Class 10M.

(3) Remote operated hydraulic choke required on 5,000 psi and 10,000 psi for drilling.

EQUIPMENT SPECIFICATIONS AND INSTALLATION INSTRUCTIONS

- All connections in choke manifold shall be welded, studded, flanged or Cameron clamp of comparable rating.
- All flanges shall be API 6B or 6BX and ring gaskets shall be API RX or BX. Use only BX for 10 MWP.
- All lines shall be securely anchored.
- Chokes shall be equipped with tungsten carbide seats and needles, and replacements shall be available.
- Choke manifold pressure and standpipe pressure gauges shall be available at the choke manifold to assist in regulating chokes. As an alternate with automatic chokes, a choke manifold pressure gauge shall be located on the rig floor in conjunction with the standpipe pressure gauge.
- Line from drilling spool to choke manifold should be as straight as possible. Lines downstream from chokes shall make turns by large bends or 90° bends using bull plugged tees.

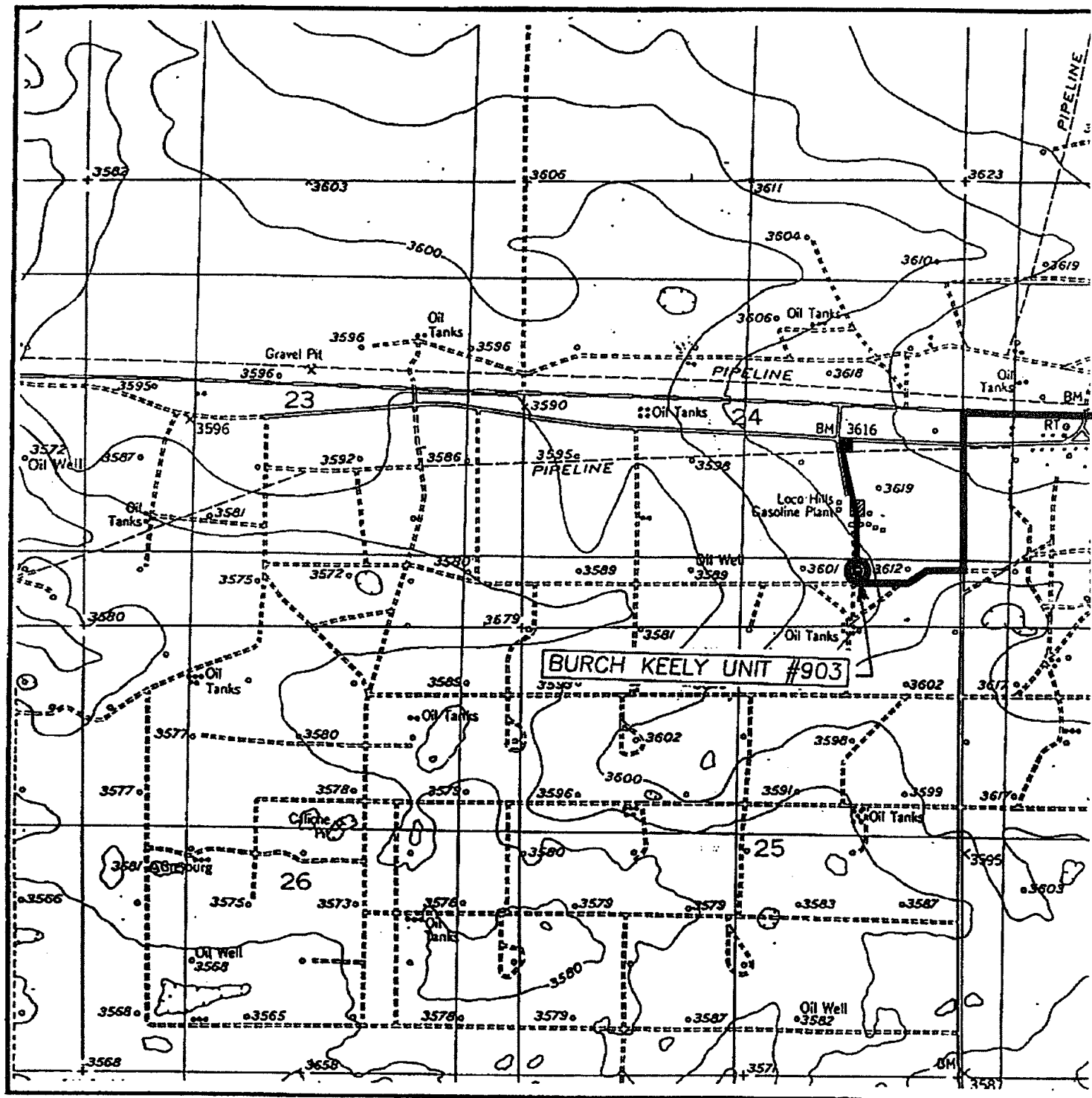

SCALE: 1" = 2000'

CONTOUR INTERVAL: 10'

Burch Keely Unit No. 903
 610 FSL & 1295 FEL
 Sec. 24: T17s - R29e
 Eddy County, New Mexico

Exhibit Two

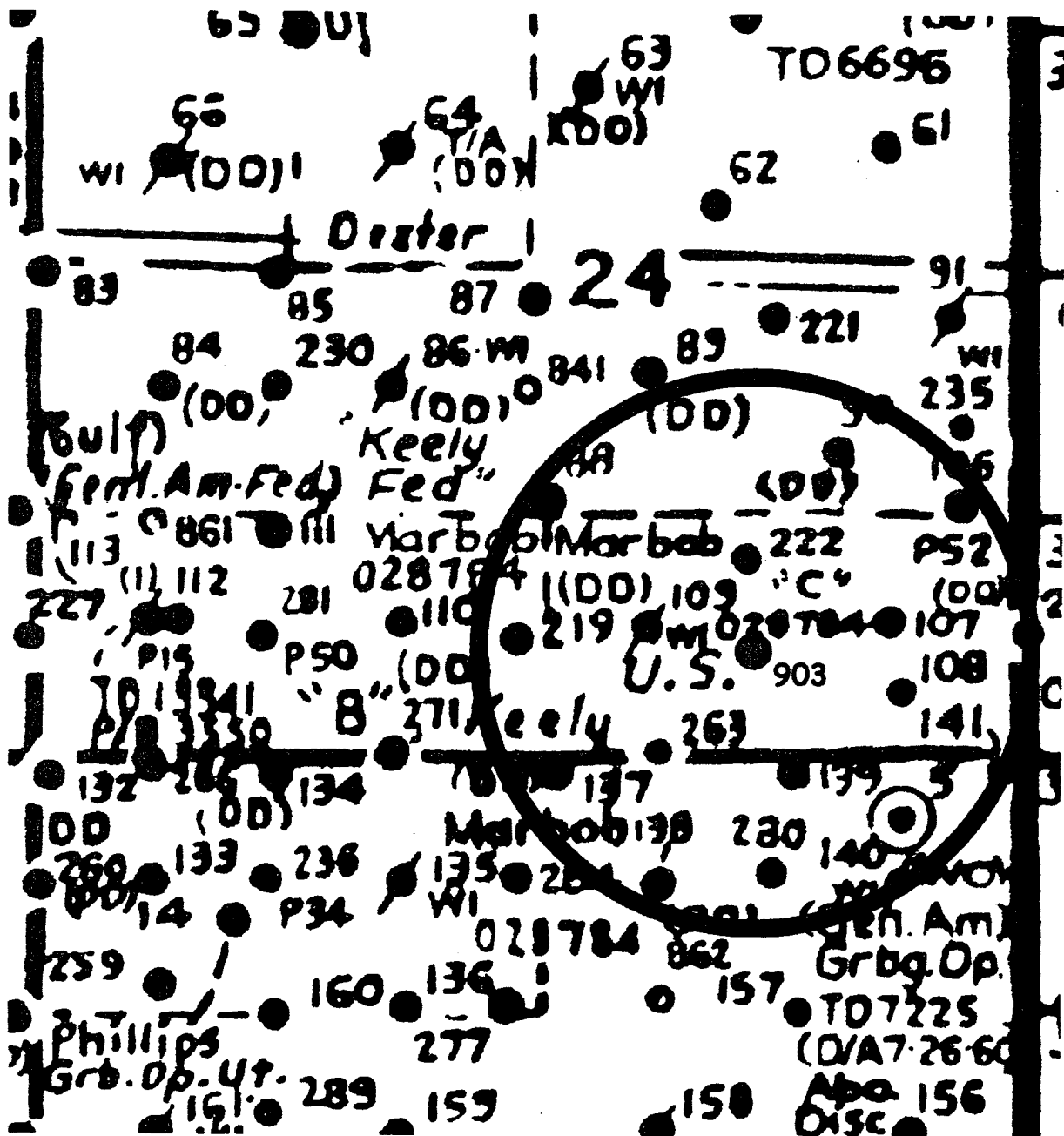

Burch Keely Unit No. 903
 610 FSL & 1295 FEL
 Sec. 24: T17s - R29e
 Eddy County, New Mexico

Well Site Lay-Out Plat

