

Submit 1 Copy To Appropriate District Office  
District I - (575) 393-6161  
1625 N. French Dr., Hobbs, NM 88240  
District II - (575) 748-1283  
811 S. First St., Artesia, NM 88210  
District III - (505) 334-6178  
1000 Rio Brazos Rd., Aztec, NM 87410  
District IV - (505) 476-3460  
1220 S. St. Francis Dr., Santa Fe, NM 87505

State of New Mexico  
Energy, Minerals and Natural Resources

Form C-103  
Revised July 18, 2013

OIL CONSERVATION DIVISION  
1220 South St. Francis Dr.  
Santa Fe, NM 87505

<b>SUNDRY NOTICES AND REPORTS ON WELLS</b> (DO NOT USE THIS FORM FOR PROPOSALS TO DRILL OR TO DEEPEN OR PLUG BACK TO A DIFFERENT RESERVOIR. USE "APPLICATION FOR PERMIT" (FORM C-101) FOR SUCH PROPOSALS.)		WELL API NO. 30-015-32944
1. Type of Well: Oil Well <input checked="" type="checkbox"/> Gas Well <input type="checkbox"/> Other <input type="checkbox"/>		5. Indicate Type of Lease STATE <input checked="" type="checkbox"/> FEE <input type="checkbox"/>
2. Name of Operator Devon Energy Production Company, LP		6. State Oil & Gas Lease No.
3. Address of Operator 333 West Sheridan Avenue, Oklahoma City, OK 73102		7. Lease Name or Unit Agreement Name H B 2 State
4. Well Location Unit Letter F:1980 feet from the North line and 1980 feet from the West line Section 2 Township 24S Range 29E NMPM Eddy County New Mexico		8. Well Number 6
11. Elevation (Show whether DR, RKB, RT, GR, etc.) 3080' GL'		9. OGRID Number 6137
		10. Pool name or Wildcat Cedar Canyon; Bone Spring

12. Check Appropriate Box to Indicate Nature of Notice, Report or Other Data

<b>NOTICE OF INTENTION TO:</b>		<b>SUBSEQUENT REPORT OF:</b>	
PERFORM REMEDIAL WORK <input type="checkbox"/>	PLUG AND ABANDON <input type="checkbox"/>	REMEDIAL WORK <input type="checkbox"/>	ALTERING CASING <input type="checkbox"/>
TEMPORARILY ABANDON <input type="checkbox"/>	CHANGE PLANS <input type="checkbox"/>	COMMENCE DRILLING OPNS. <input type="checkbox"/>	P AND A <input type="checkbox"/>
PULL OR ALTER CASING <input type="checkbox"/>	MULTIPLE COMPL <input type="checkbox"/>	CASING/CEMENT JOB <input type="checkbox"/>	
DOWNHOLE COMMINGLE <input type="checkbox"/>			
CLOSED-LOOP SYSTEM <input type="checkbox"/>			
OTHER: <input type="checkbox"/>	OTHER: Mechanical Integrity Test Chart for TA <input checked="" type="checkbox"/>		

13. Describe proposed or completed operations. (Clearly state all pertinent details, and give pertinent dates, including estimated date of starting any proposed work). SEE RULE 19.15.7.14 NMAC. For Multiple Completions: Attach wellbore diagram of proposed completion or recompletion.

9/27/2015 - MIT - test csg. Tested to 565# psi, held and charted for 35 min. Good test, may have lost 5# psi. Rel'd press, RDMO/SWI/SDFN.

Please see attached MIT Chart; submitted for 5 year TA status approval.

**NM OIL CONSERVATION**  
ARTESIA DISTRICT

OCT 08 2015

RECEIVED

Temporary Abandoned Status Approved  
Unit 10/1/2020  
LAST PROD 10/1/2014

Spud Date:

9/20/2003

Rig Release Date:

10/6/2003

I hereby certify that the information above is true and complete to the best of my knowledge and belief.

SIGNATURE Lucretia Morris TITLE Regulatory Compliance Analyst DATE 10/7/2015

Type or print name Lucretia Morris E-mail address: lucretia.morris@dvn.com PHONE: 405-552-3303

**For State Use Only**

APPROVED BY: Richard NAE TITLE Compliance Officer DATE 10/15/15  
Conditions of Approval (if any):

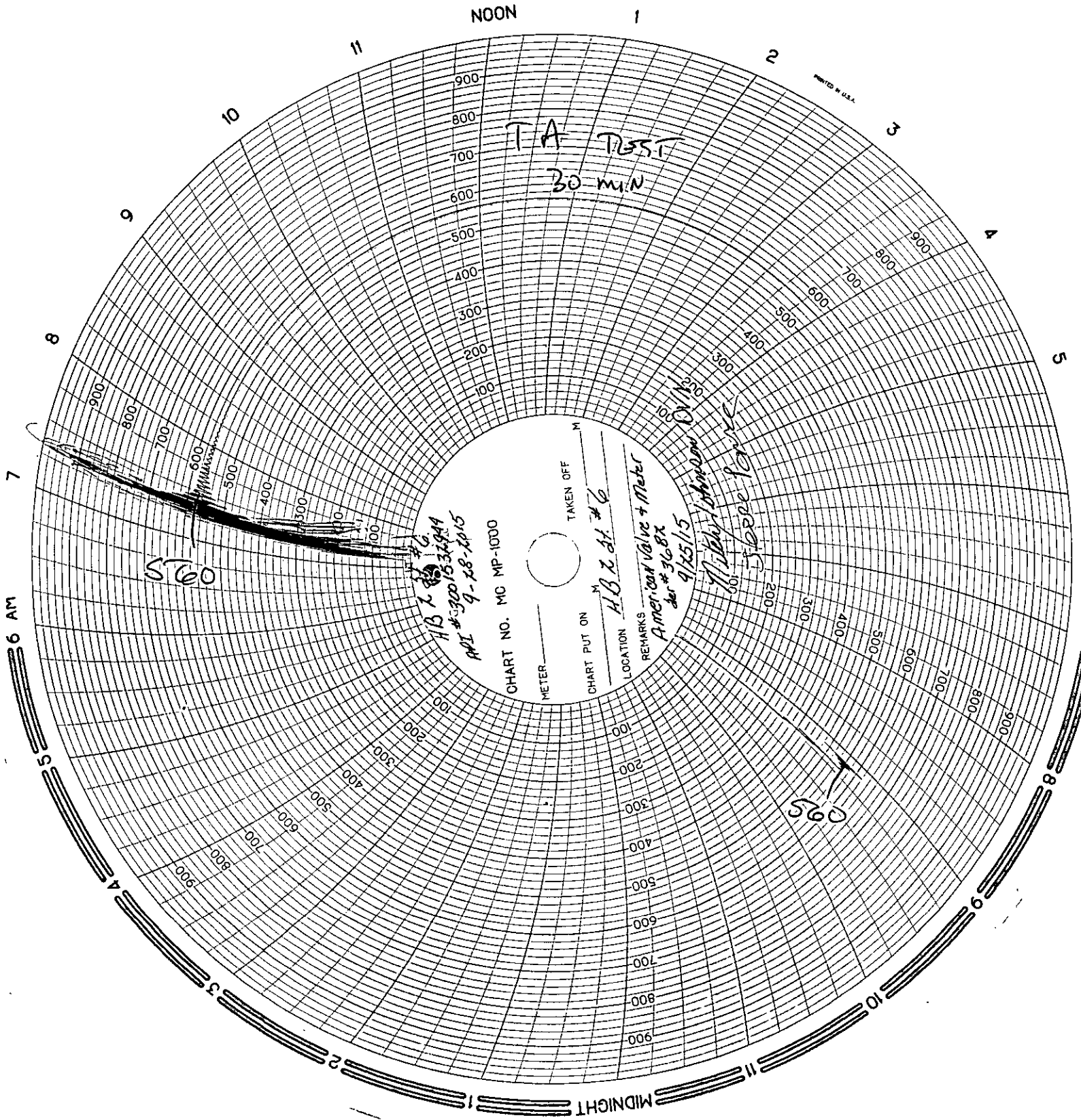

NOON

PRINTED IN U.S.A.

6 AM

MIDNIGHT

CHART NO. MC MP-1000

METER

TAKEN OFF

CHART PUT ON

LOCATION

REMARKS

American Valve + Meter

ser # 3082

4/25/15

W. B. Johnson

56000000

HB 2 St. #6

API #3001531944

9-28-1015