

UNITED STATES
DEPARTMENT OF THE INTERIOR
BUREAU OF LAND MANAGEMENT

FORM APPROVED
OMB No. 1004-0137
Expires: October 31, 2014

SUNDRY NOTICES AND REPORTS ON WELLS
Do not use this form for proposals to drill or to re-enter an abandoned well. Use Form 3160-3 (APD) for such proposals.

SUBMIT IN TRIPLICATE - Other instructions on page 2.

1. Type of Well

☒ Oil Well ☐ Gas Well ☐ Other

2. Name of Operator
Apache Corporation

3a. Address
303 Veterans Airpark Ln #3000
Midland, TX 79705

3b. Phone No. (include area code)
432-818-1167

4. Location of Well (Footage, Sec., T., R., M., or Survey Description)

505' FSL + 1025' FEL, SEC 27 T17S R29E

5. Lease Serial No.

NM EC-028775A

6. If Indian, Allottee or Tribe Name

7. If Unit of CA/Agreement, Name and/or No.

8. Well Name and No. B440 FEDERAL #8

9. API Well No. 30-015-41524

10. Field and Pool or Exploratory Area
EMPIRE

11. County or Parish, State
Eddy, NM

12. CHECK THE APPROPRIATE BOX(ES) TO INDICATE NATURE OF NOTICE, REPORT OR OTHER DATA

TYPE OF SUBMISSION	TYPE OF ACTION			
<input type="checkbox"/> Notice of Intent	<input type="checkbox"/> Acidize	<input type="checkbox"/> Deepen	<input type="checkbox"/> Production (Start/Resume)	<input type="checkbox"/> Water Shut-Off
<input checked="" type="checkbox"/> Subsequent Report	<input type="checkbox"/> Alter Casing	<input type="checkbox"/> Fracture Treat	<input checked="" type="checkbox"/> Reclamation	<input type="checkbox"/> Well Integrity
<input type="checkbox"/> Final Abandonment Notice	<input type="checkbox"/> Casing Repair	<input type="checkbox"/> New Construction	<input type="checkbox"/> Recomplete	<input type="checkbox"/> Other _____
	<input type="checkbox"/> Change Plans	<input type="checkbox"/> Plug and Abandon	<input type="checkbox"/> Temporarily Abandon	
	<input type="checkbox"/> Convert to Injection	<input type="checkbox"/> Plug Back	<input type="checkbox"/> Water Disposal	

13. Describe Proposed or Completed Operation: Clearly state all pertinent details, including estimated starting date of any proposed work and approximate duration thereof. If the proposal is to deepen directionally or recompleat horizontally, give subsurface locations and measured and true vertical depths of all pertinent markers and zones. Attach the Bond under which the work will be performed or provide the Bond No. on file with BLM/BIA. Required subsequent reports must be filed within 30 days following completion of the involved operations. If the operation results in a multiple completion or recompleat in a new interval, a Form 3160-4 must be filed once testing has been completed. Final Abandonment Notices must be filed only after all requirements, including reclamation, have been completed and the operator has determined that the site is ready for final inspection.)

Interim reclamation has been completed. Please see attachments.

NM OIL CONSERVATION
ARTESIA DISTRICT

NOV 16 2015

RECEIVED

Accepted for Record Purposes.
Approval Subject to Onsite Inspection.
If BLM Objectives are not achieved,
additional work may be required.

Date: 11-12-15

Signature: James A. Brown

LED 11/20/15
Accepted for record
NMOCD

14. I hereby certify that the foregoing is true and correct. Name (Printed/Typed)

Bruce Baker

Title Environmental Technician

Signature

Bruce Baker

Date

THIS SPACE FOR FEDERAL OR STATE OFFICE USE

Approved by

Title

Date

Conditions of approval, if any, are attached. Approval of this notice does not warrant or certify that the applicant holds legal or equitable title to those rights in the subject lease which would entitle the applicant to conduct operations thereon.

Office

Title 18 U.S.C. Section 1001 and Title 43 U.S.C. Section 1212, make it a crime for any person knowingly and willfully to make to any department or agency of the United States any false, fictitious or fraudulent statements or representations as to any matter within its jurisdiction.

(Instructions on page 2)

APACHE CORPORATION INTERIM RECLAMATION

B 440 FEDERAL #8; S.27,T17S,R29E; 505/S & 1025/E; 30-015-41524; NMLC-028775A



OVERVIEW OF WELL PAD-PUMPJACK FACING ROAD ENTRANCE FOR EASY SET UP FOR WORKOVER.



EAST EDGE OF WELL PAD FACING NORTH – BERMED WITH RIPS RUNNING ACROSS THE SLOPE FROM THE EAST. THE SOUTH SLOPE HAS BEEN BERMED OFF

APACHE CORPORATION INTERIM RECLAMATION



SOUTH EDGE OF WELL PAD FACING EAST – BERMED TO PREVENT RUN ON FROM SOUTH SLOPE. RIPPED SO RAINWATER IS TRAPPED FOR VEGETATION GROWTH WHICH WILL HOLD BERM IN PLACE – ALL BERMS HAVE BEEN SEEDED

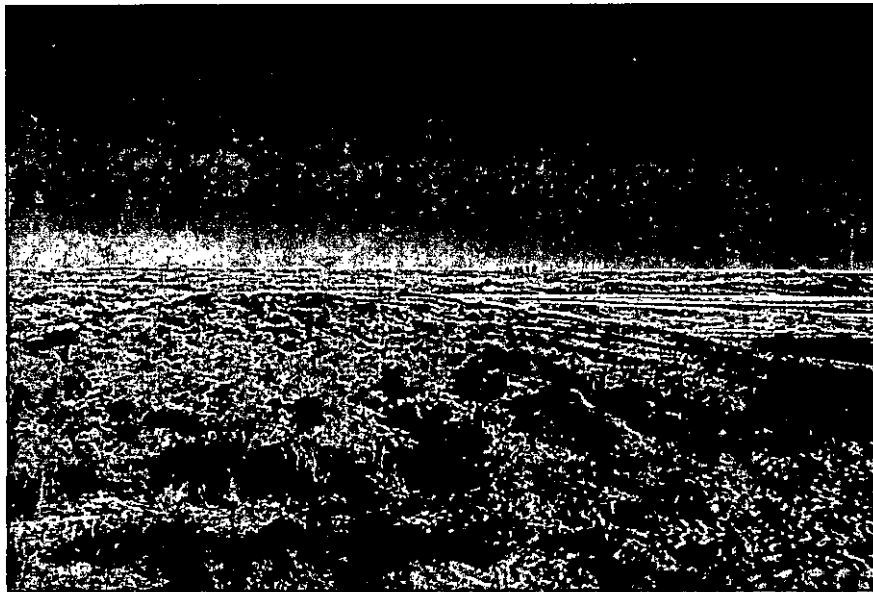

WEST EDGE OF WELL PAD FACING NORTH – AREA IS FAIRLY FLAT. RECLAIMED TO RETURN TO NATURAL LANDSCAPE ALONG WITH STINGER. REMAINING WELL PAD IS 176' X 180' (0.72ac).

Well pad is along lease road (on north). The slope runs from the south to north. On the north side of the lease road is a low lying area that catches run off water from road. Well pad has been sloped back to prevent run-off to this area. IR has been bermed and reclaimed in a way to prevent storm-water from running across the well pad.

OTHER INFORMATION: WELL PAD CLEAN OF TRASH AND CONTAMINANTS, PUMP JACK SHALE GREEN