

UNITED STATES
DEPARTMENT OF THE INTERIOR
BUREAU OF LAND MANAGEMENT

Carlsbad Field Office

FORM APPROVED
OMB NO. 1004-0135
Expires: July 31, 2010

OCD Artesia

Lease Serial No.
NMNM107368

SUNDRY NOTICES AND REPORTS ON WELLS
Do not use this form for proposals to drill or to re-enter an abandoned well. Use form 3160-3 (APD) for such proposals.

SUBMIT IN TRIPLICATE - Other instructions on reverse side.

1. Type of Well <input checked="" type="checkbox"/> Oil Well <input type="checkbox"/> Gas Well <input type="checkbox"/> Other		6. If Indian, Allottee or Tribe Name
2. Name of Operator OXY USA INCORPORATED Contact: JENNIFER A DUARTE E-Mail: jennifer_duarte@oxy.com		7. If Unit or CA/Agreement, Name and/or No.
3a. Address 5 GREENWAY PLAZA STE 110 HOUSTON, TX 77046-0521	3b. Phone No. (include area code) Ph: 713-513-6640	8. Well Name and No. PEACHES 19 FEDERAL 1H
4. Location of Well (Footage, Sec., T., R., M., or Survey Description) Sec 19 T25S R27E NWNE 330FNL 2310FEL 32.121770 N Lat, 104.228370 W Lon		9. API Well No. 30-015-40250-00-S1
		10. Field and Pool, or Exploratory COTTONWOOD DRAW
		11. County or Parish, and State EDDY COUNTY, NM

12. CHECK APPROPRIATE BOX(ES) TO INDICATE NATURE OF NOTICE, REPORT, OR OTHER DATA

TYPE OF SUBMISSION	TYPE OF ACTION			
<input checked="" type="checkbox"/> Notice of Intent	<input type="checkbox"/> Acidize	<input type="checkbox"/> Deepen	<input type="checkbox"/> Production (Start/Resume)	<input type="checkbox"/> Water Shut-Off
<input type="checkbox"/> Subsequent Report	<input type="checkbox"/> Alter Casing	<input type="checkbox"/> Fracture Treat	<input type="checkbox"/> Reclamation	<input type="checkbox"/> Well Integrity
<input type="checkbox"/> Final Abandonment Notice	<input type="checkbox"/> Casing Repair	<input type="checkbox"/> New Construction	<input type="checkbox"/> Recomplete	<input checked="" type="checkbox"/> Other
	<input type="checkbox"/> Change Plans	<input type="checkbox"/> Plug and Abandon	<input type="checkbox"/> Temporarily Abandon	Onshore Order Variance
	<input type="checkbox"/> Convert to Injection	<input type="checkbox"/> Plug Back	<input type="checkbox"/> Water Disposal	

13. Describe Proposed or Completed Operation (clearly state all pertinent details, including estimated starting date of any proposed work and approximate duration thereof. If the proposal is to deepen directionally or recomple horizontally, give subsurface locations and measured and true vertical depths of all pertinent markers and zones. Attach the Bond under which the work will be performed or provide the Bond No. on file with BLM/BIA. Required subsequent reports shall be filed within 30 days following completion of the involved operations. If the operation results in a multiple completion or recompletion in a new interval, a Form 3160-4 shall be filed once testing has been completed. Final Abandonment Notices shall be filed only after all requirements, including reclamation, have been completed, and the operator has determined that the site is ready for final inspection.)

OXY USA INC requests permission to install a Vapor Combustor Unit (VCU) at FOXGLOVE 29 FEDERAL Tank Battery. This request is due to the fact that the cost of installing and operating equipment necessary to capture the gas exceeds the value of the gas over the life of the facility. OXY USA INC understands that the following conditions apply:

1. OXY USA INC may be required to provide economic justification and provide volume verification to the Authorized Officer upon request.
2. OXY USA INC will comply with NTL-4A requirements.
3. If volume being combusted is less than 50 MCF of gas per day, it is considered ?unavoidably lost?, therefore, no royalty obligation shall be accrued and will not be required to be reported.
a. ?Unavoidably Lost? production shall mean (1) those gas vapors which are released (in this case combusted) from low-pressure storage tanks.
4. Essentially all measured combusted volumes over 50 MCF will require payment of royalties and

NM OIL CONSERVATION
ARTESIA DISTRICT

JAN 06 2016

RECEIVED

Accepted for record
CDS NMOC 1/6/16

14. I hereby certify that the foregoing is true and correct. Electronic Submission #322961 verified by the BLM Well Information System For OXY USA INCORPORATED, sent to the Carlsbad Committed to AFMSS for processing by JENNIFER SANCHEZ on 11/12/2015 (16JAS1084SE)	
Name (Printed/Typed) JENNIFER A DUARTE	Title REGULATORY SPECIALIST
Signature (Electronic Submission)	Date 11/09/2015

THIS SPACE FOR FEDERAL OR STATE OFFICE USE

Approved By <u>DUNCAN WHITLOCK</u>	Title <u>TECHNICAL LPET</u>	Date <u>01/04/2016</u>
Conditions of approval, if any, are attached. Approval of this notice does not warrant or certify that the applicant holds legal or equitable title to those rights in the subject lease which would entitle the applicant to conduct operations thereon.		Office <u>Carlsbad</u>

Title 18 U.S.C. Section 1001 and Title 43 U.S.C. Section 1212, make it a crime for any person knowingly and willfully to make to any department or agency of the United States any false, fictitious or fraudulent statements or representations as to any matter within its jurisdiction.

**** BLM REVISED ** BLM REVISED ** BLM REVISED ** BLM REVISED ** BLM REVISED ****

Additional data for EC transaction #322961 that would not fit on the form

32. Additional remarks, continued

volumes need to be reported on OGOR ?B? reports as disposition code ?08?.

5. Per 43 CFR 3162.7-5(d)/Onshore Order No.3.III.I.1, site facility diagram must be submitted within 60 days of equipment installation.

6. This approval does not authorize any additional surface disturbance.

7. Subject to like approval from NMOCD.

Attached are the following:

? Site security diagram of the current tank battery as well as the location of the VCU and the manifold line connecting the tanks to the VCU.

? Specification sheet(s) for the VCU.

? Contact list of Company Field Representatives if access to VCU is needed to retrieve volumes being combusted

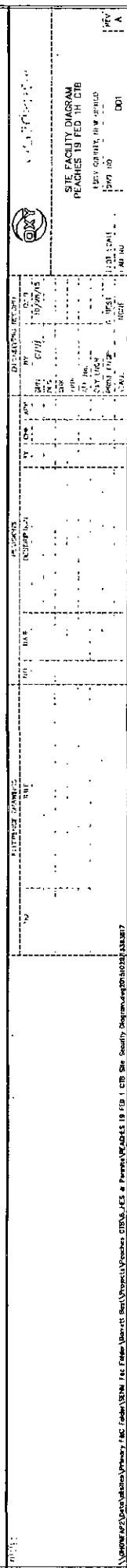

	1	2	3	4	5	6	7	8	9	10	11	12	13	14	15	16	17	18	19	20	21	22	23	24	25	26	27	28	29	30	31	32	33	34	35	36	37	38	39	40	41	42	43	44	45	46	47	48	49	50	51	52	53	54	55	56	57	58	59	60	61	62	63	64	65	66	67	68	69	70	71	72	73	74	75	76	77	78	79	80	81	82	83	84	85	86	87	88	89	90	91	92	93	94	95	96	97	98	99	100	101	102	103	104	105	106	107	108	109	110	111	112	113	114	115	116	117	118	119	120	121	122	123	124	125	126	127	128	129	130	131	132	133	134	135	136	137	138	139	140	141	142	143	144	145	146	147	148	149	150	151	152	153	154	155	156	157	158	159	160	161	162	163	164	165	166	167	168	169	170	171	172	173	174	175	176	177	178	179	180	181	182	183	184	185	186	187	188	189	190	191	192	193	194	195	196	197	198	199	200	201	202	203	204	205	206	207	208	209	210	211	212	213	214	215	216	217	218	219	220	221	222	223	224	225	226	227	228	229	230	231	232	233	234	235	236	237	238	239	240	241	242	243	244	245	246	247	248	249	250	251	252	253	254	255	256	257	258	259	260	261	262	263	264	265	266	267	268	269	270	271	272	273	274	275	276	277	278	279	280	281	282	283	284	285	286	287	288	289	290	291	292	293	294	295	296	297	298	299	300	301	302	303	304	305	306	307	308	309	310	311	312	313	314	315	316	317	318	319	320	321	322	323	324	325	326	327	328	329	330	331	332	333	334	335	336	337	338	339	340	341	342	343	344	345	346	347	348	349	350	351	352	353	354	355	356	357	358	359	360	361	362	363	364	365	366	367	368	369	370	371	372	373	374	375	376	377	378	379	380	381	382	383	384	385	386	387	388	389	390	391	392	393	394	395	396	397	398	399	400	401	402	403	404	405	406	407	408	409	410	411	412	413	414	415	416	417	418	419	420	421	422	423	424	425	426	427	428	429	430	431	432	433	434	435	436	437	438	439	440	441	442	443	444	445	446	447	448	449	450	451	452	453	454	455	456	457	458	459	460	461	462	463	464	465	466	467	468	469	470	471	472	473	474	475	476	477	478	479	480	481	482	483	484	485	486	487	488	489	490	491	492	493	494	495	496	497	498	499	500	501	502	503	504	505	506	507	508	509	510	511	512	513	514	515	516	517	518	519	520	521	522	523	52
--	---	---	---	---	---	---	---	---	---	----	----	----	----	----	----	----	----	----	----	----	----	----	----	----	----	----	----	----	----	----	----	----	----	----	----	----	----	----	----	----	----	----	----	----	----	----	----	----	----	----	----	----	----	----	----	----	----	----	----	----	----	----	----	----	----	----	----	----	----	----	----	----	----	----	----	----	----	----	----	----	----	----	----	----	----	----	----	----	----	----	----	----	----	----	----	----	----	----	----	-----	-----	-----	-----	-----	-----	-----	-----	-----	-----	-----	-----	-----	-----	-----	-----	-----	-----	-----	-----	-----	-----	-----	-----	-----	-----	-----	-----	-----	-----	-----	-----	-----	-----	-----	-----	-----	-----	-----	-----	-----	-----	-----	-----	-----	-----	-----	-----	-----	-----	-----	-----	-----	-----	-----	-----	-----	-----	-----	-----	-----	-----	-----	-----	-----	-----	-----	-----	-----	-----	-----	-----	-----	-----	-----	-----	-----	-----	-----	-----	-----	-----	-----	-----	-----	-----	-----	-----	-----	-----	-----	-----	-----	-----	-----	-----	-----	-----	-----	-----	-----	-----	-----	-----	-----	-----	-----	-----	-----	-----	-----	-----	-----	-----	-----	-----	-----	-----	-----	-----	-----	-----	-----	-----	-----	-----	-----	-----	-----	-----	-----	-----	-----	-----	-----	-----	-----	-----	-----	-----	-----	-----	-----	-----	-----	-----	-----	-----	-----	-----	-----	-----	-----	-----	-----	-----	-----	-----	-----	-----	-----	-----	-----	-----	-----	-----	-----	-----	-----	-----	-----	-----	-----	-----	-----	-----	-----	-----	-----	-----	-----	-----	-----	-----	-----	-----	-----	-----	-----	-----	-----	-----	-----	-----	-----	-----	-----	-----	-----	-----	-----	-----	-----	-----	-----	-----	-----	-----	-----	-----	-----	-----	-----	-----	-----	-----	-----	-----	-----	-----	-----	-----	-----	-----	-----	-----	-----	-----	-----	-----	-----	-----	-----	-----	-----	-----	-----	-----	-----	-----	-----	-----	-----	-----	-----	-----	-----	-----	-----	-----	-----	-----	-----	-----	-----	-----	-----	-----	-----	-----	-----	-----	-----	-----	-----	-----	-----	-----	-----	-----	-----	-----	-----	-----	-----	-----	-----	-----	-----	-----	-----	-----	-----	-----	-----	-----	-----	-----	-----	-----	-----	-----	-----	-----	-----	-----	-----	-----	-----	-----	-----	-----	-----	-----	-----	-----	-----	-----	-----	-----	-----	-----	-----	-----	-----	-----	-----	-----	-----	-----	-----	-----	-----	-----	-----	-----	-----	-----	-----	-----	-----	-----	-----	-----	-----	-----	-----	-----	-----	-----	-----	-----	-----	-----	-----	-----	-----	-----	-----	-----	-----	-----	-----	-----	-----	-----	-----	-----	-----	-----	-----	-----	-----	-----	-----	-----	-----	-----	-----	-----	-----	-----	-----	-----	-----	-----	-----	-----	-----	-----	-----	-----	-----	-----	-----	-----	-----	-----	-----	-----	-----	-----	-----	-----	-----	-----	-----	-----	-----	-----	-----	-----	-----	-----	-----	-----	-----	-----	-----	-----	-----	-----	-----	-----	-----	-----	-----	-----	-----	-----	-----	-----	-----	-----	----



2105 Greenwood Dr.

Southlake Texas 76092

P 817-416-8881 F 817-416-8886

www.kimark.com

Specifications:

Model Number	SmartFlare 28
Total Height	21 feet 10 inches
Flare Diameter	28 inches
Enrichment Gas?	No
Design Heat Release	1.25 MMBTU/hr
Destruction Efficiency	99.90%
Normal Operating Pressure	Ounces 0 to 16
Design Pressure	80 PSI
Max Design Temperature	1900 degree shutdown
Min Design Temperature	1200 degrees
Normal Operating Temp	1400 degrees
Pilot Volumetric Rate	8.5 to 12 SCF/hr
Pilot Continuous or Automatic?	Both - Software Selectable
Number of burner tips	1
Diameter of burner tips (inches)	2 Inch

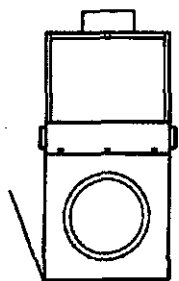

TOP VIEW

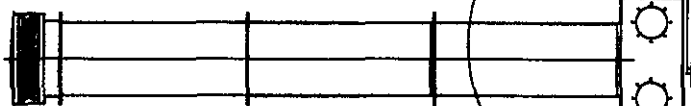
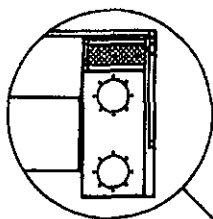

RIGHT SIDE
OF CORD IN PLACE
CANNOT BE SEEN IN
FRONT VIEW

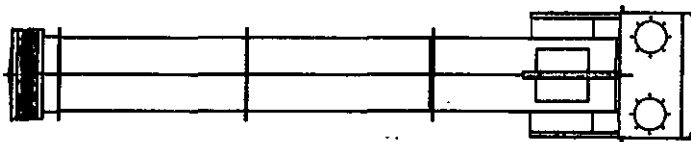

END VIEW

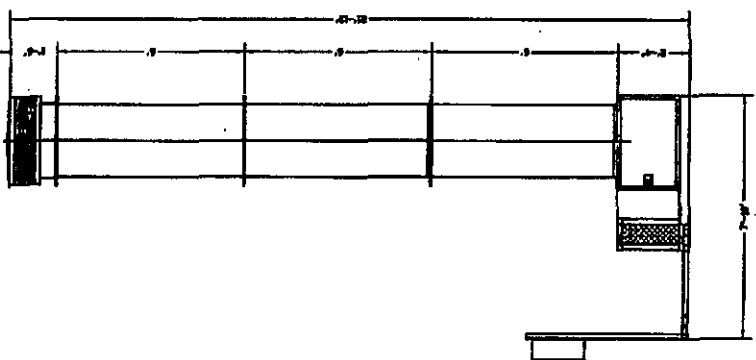

LEFT SIDE

Kimark

KIMARK SYSTEMS INC.
2007 JUNE 27
CABLE PULLEY, 1/2" DIA

REV	DATE	BY	CHKD	APP'D
1	06/27/07	J. KIMARK		
2	06/27/07	J. KIMARK		
3	06/27/07	J. KIMARK		
4	06/27/07	J. KIMARK		
5	06/27/07	J. KIMARK		
6	06/27/07	J. KIMARK		
7	06/27/07	J. KIMARK		
8	06/27/07	J. KIMARK		
9	06/27/07	J. KIMARK		
10	06/27/07	J. KIMARK		

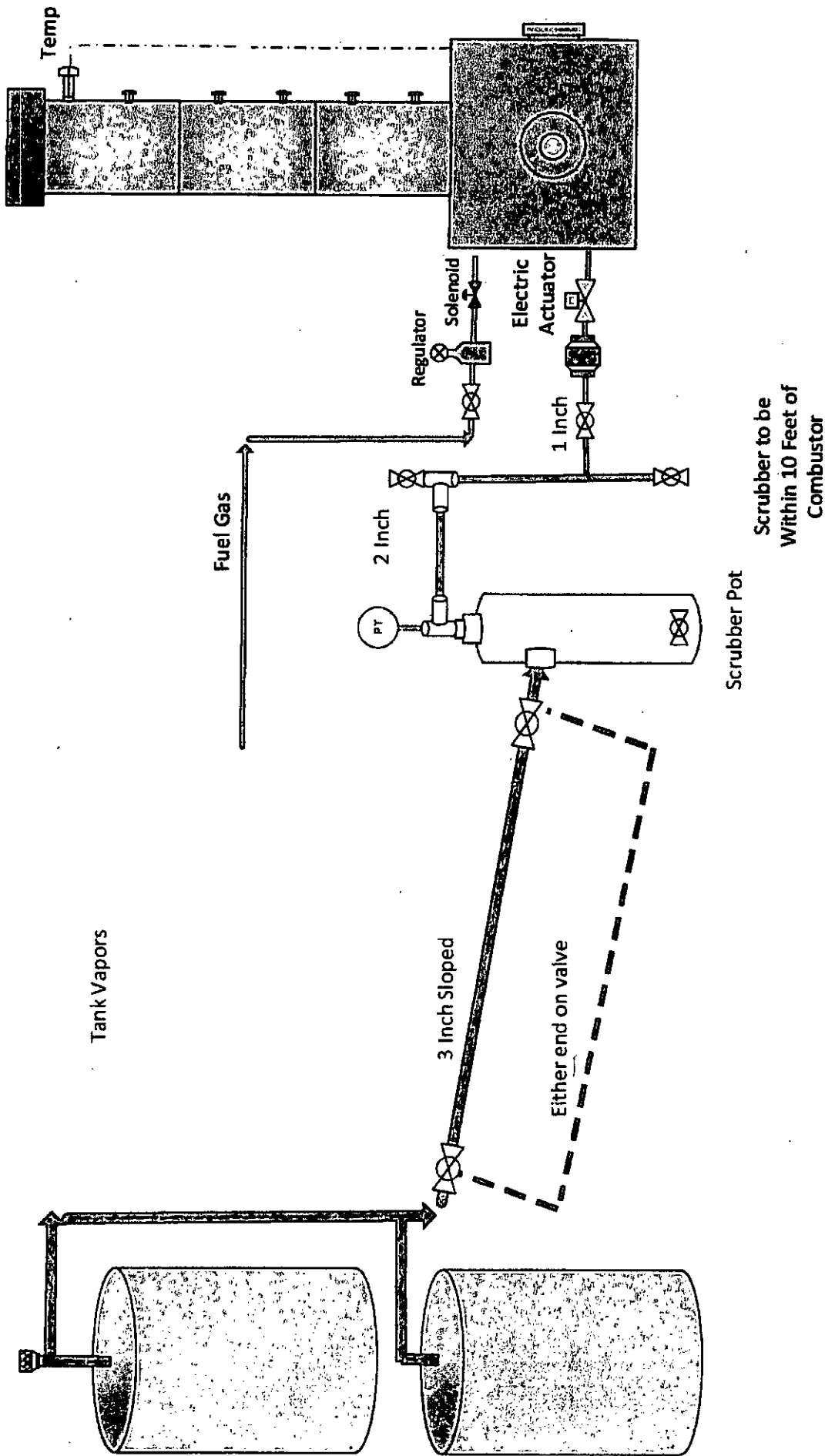



Kimark Systems, Inc.
2105 Greenwood Dr.
Southlake Texas 76092
P 817-416-8881 F 817-416-8886
www.kimark.com

Occidental Oil & Gas

Trey Fournier
03/18/2015

The Combustor gas flow is based on AGA Report No. 3 Part 2 and Part 3. (API 14.3 Part 3 and API 14.3 Part 2). The calculation is based on the mass flow through an Orifice, measuring the pressure with an atmospheric downstream.

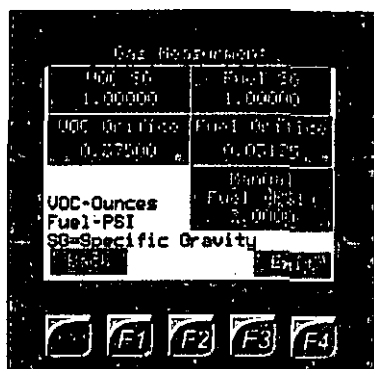

Gas Measurement

Enter Specific Gravity for VOC and Fuel.

Enter Orifice size for VOC and Fuel.

The "Manual Fuel (PSI)" is for entering the pressure that the fuel is delivered at.

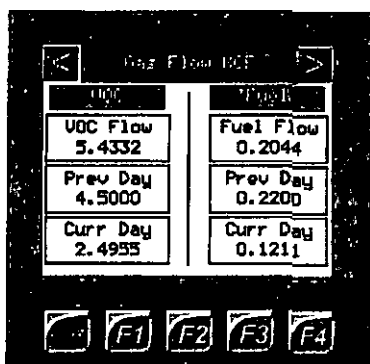

Totalization

Instantaneous Flow

Previous Day Flow

Current Day Flow

All are recorded for VOC and Fuel

Randy Allen
Kimark Systems

For South Carlsbad:

Victor Guadian

575-628-4006 (office)

575-499-6406 (cell)

Terry Coor

575-628-4130 (office)

575-706-3306 (cell)

For North New Mexico:

Don Kendrick

575-628-4132 (office)

575-602-1484 (cell)

Justin Bock

575-628-4003 (office)

575-575-706-4502 (cell)

For Lea County:

Stan Shaver

575-397-8261 (office)

575-602-5509 (cell)

Tony Summers

575-397-8203 (office)

575-390-2319 (cell)

**BUREAU OF LAND MANAGEMENT
Carlsbad Field Office
620 East Greene Street
Carlsbad, New Mexico 88220
575-234-5972**

**CONDITIONS OF APPROVAL TO INSTALL
VAPOR COMBUSTOR UNIT (VCU)**

1. Comply with NTL-4A requirements.
2. If volume being combusted is less than 50 MCF of gas per day, it is considered "unavoidably lost", therefore, no royalty obligation shall be accrued.
 - a. "Unavoidably Lost" production shall mean (1) those gas vapors which are released from storage tanks or other low-pressure vessels.
3. Combusted volumes over 50 MCF will require payment of royalties and volumes need to be reported on OGOR reports.
4. This approval does not authorize any additional surface disturbance.
5. Comply with any restrictions or regulation when on State or Fee surface.