

NM OIL CONSERVATION

ARTESIA DISTRICT

Form C-102

FEB 29 2016 revised October 12, 2005

Submit to Appropriate District Office

RECEIVED

State Lease - 4 Copies

Fee Lease - 3 Copies

☒ AMENDED REPORT**District I**

1625 N. French Dr., Hobbs, NM 88240

District II

1301 W. Grand Avenue, Artesia, NM 88210

District III

1000 Rio Brazos Rd., Aztec, NM 87410

District IV

1220 S. St. Francis Dr., Santa Fe, NM 87505

State of New Mexico
Energy, Minerals & Natural Resources Department
OIL CONSERVATION DIVISION
1220 South St. Francis Dr.
Santa Fe, NM 87505

WELL LOCATION AND ACREAGE DEDICATION PLAT

¹ API Number 30-015-40902	² Pool Code 96831	³ Pool Name Cedar Lake; Glorieta - Yeso
⁴ Property Code 315935	⁵ Property Name Cedar Lake Federal C A	⁶ Well Number 738H
⁷ OGRID No. 873	⁸ Operator Name Apache Corporation: 303 Veterans Airpark Lane, Suite 1000 Midland, TX 79705	⁹ Elevation

¹⁰ Surface Location

UL or lot no.	Section	Township	Range	Lot Idn	Feet from the	North/South line	Feet from the	East/West line	County
									Eddy Co, NM

¹¹ Bottom Hole Location If Different From Surface

UL or lot no.	Section	Township	Range	Lot Idn	Feet from the	North/South line	Feet from the	East/West line	County
¹² Dedicated Acres	¹³ Joint or Infill	¹⁴ Consolidation Code	¹⁵ Order No. SEE ATTACHED - ORIGINAL C-102						

No allowable will be assigned to this completion until all interests have been consolidated or a non-standard unit has been approved by the division.

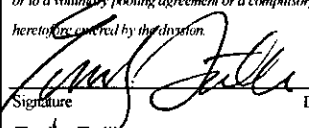
16					¹⁷ OPERATOR CERTIFICATION <i>I hereby certify that the information contained herein is true and complete to the best of my knowledge and belief, and that this organization either owns a working interest or unleased mineral interest in the land including the proposed bottom hole location or has a right to drill this well at this location pursuant to a contract with an owner of such a mineral or working interest, or to a voluntary pooling agreement or a compulsory pooling order heretofore entered by the division.</i>  Signature _____ Date 02/16/2016 Emily Ellis Printed Name _____
					¹⁸ SURVEYOR CERTIFICATION <i>I hereby certify that the well location shown on this plat was plotted from field notes of actual surveys made by me or under my supervision, and that the same is true and correct to the best of my belief.</i>
					Date of Survey _____ Signature and Seal of Professional Surveyor: _____ Certificate Number _____

DISTRICT I
1625 N. French Dr., Hobbs, NM 88240
Phone: (575) 393-6161 Fax: (575) 393-0720

DISTRICT II
811 S. First St., Artesia, NM 88210
Phone: (575) 748-1253 Fax: (575) 748-9720

DISTRICT III
1000 Rio Brazos Road, Aztec, NM 87410
Phone: (505) 334-6178 Fax: (505) 334-6170

DISTRICT IV
1220 S. St. Francis Dr., Santa Fe, NM 87505
Phone: (505) 476-3460 Fax: (505) 476-3462

State of New Mexico
Energy, Minerals & Natural Resources Department
OIL CONSERVATION DIVISION
1220 South St. Francis Dr.
Santa Fe, New Mexico 87505

NM OIL CONSERVATION Form C-102

ARTESIA DISTRICT Revised August 1, 2011

FEB 29 2016

Submit one copy to appropriate District Office

RECEIVED AMENDED REPORT

WELL LOCATION AND ACREAGE DEDICATION PLAT

API Number 30-015-40902	Pool Code 96831	Pool Name CEDAR LAKE; GLORIETA - YESO
Property Code 308724	Property Name NFE FEDERAL	Well Number 038H
OGRID No. 873	Operator Name APACHE CORPORATION	Elevation 3747'

Surface Location

UL or lot No.	Section	Township	Range	Lot Idn	Feet from the	North/South line	Feet from the	East/West line	County
A	7	17-S	31-E		637	NORTH	1000	EAST	EDDY

As-Drilled Bottom Hole Location If Different From Surface

UL or lot No.	Section	Township	Range	Lot Idn	Feet from the	North/South line	Feet from the	East/West line	County
A	8	17-S	31-E		663.9	NORTH	332.3	EAST	EDDY

Dedicated Acres 200	Joint or Infill	Consolidation Code	Order No.
-------------------------------	-----------------	--------------------	-----------

NO ALLOWABLE WILL BE ASSIGNED TO THIS COMPLETION UNTIL ALL INTERESTS HAVE BEEN CONSOLIDATED OR A NON-STANDARD UNIT HAS BEEN APPROVED BY THE DIVISION

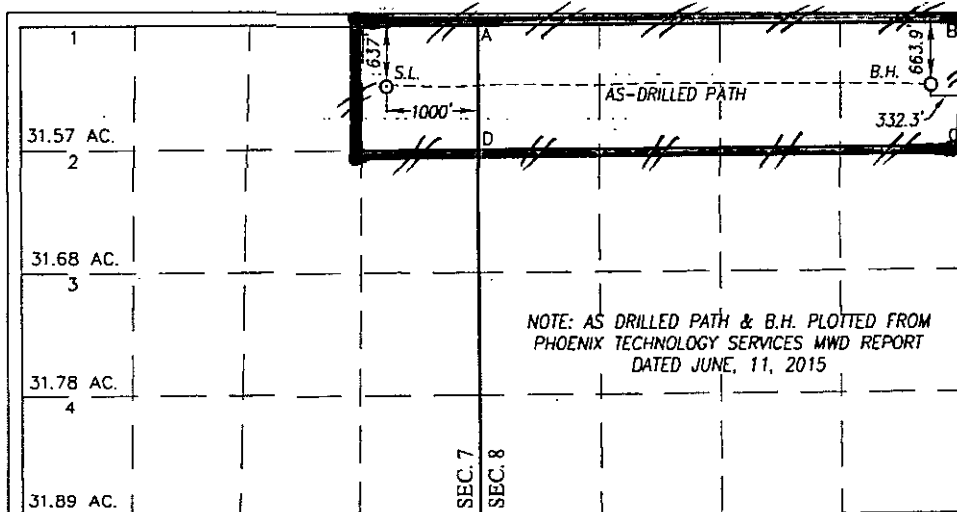

SCALE: 1"=2000'

GEODETIC COORDINATES

NAD 27 NME
SURFACE LOCATION
Y= 674811.7 N
X= 632074.9 E
LAT.=32.854402° N
LONG.=103.903244° W
LAT.=32°51'16" N
LONG.=103°54'12" W

GEODETIC COORDINATES

NAD 83 NME
SURFACE LOCATION
Y= 674875.7 N
X= 673253.5 E
LAT.=32.854519° N
LONG.=103.903751° W
LAT.=32°51'16" N
LONG.=103°54'14" W

CORNER COORDINATES TABLE

NAD 27 NME
A - Y=675455.2 N, X=633070.9 E
B - Y=675492.7 N, X=638350.7 E
C - Y=674172.6 N, X=638358.2 E
D - Y=674135.1 N, X=633078.6 E

CORNER COORDINATES TABLE

NAD 83 NME
A - Y= 675519.2 N, X= 674249.5 E
B - Y= 675556.7 N, X= 679529.3 E
C - Y= 674236.7 N, X= 679536.8 E
D - Y= 674199.1 N, X= 674257.3 E

GEODETIC COORDINATES

NAD 27 NME
AS-DRILLED
BOTTOM HOLE LOCATION
Y= 674826.6 N
X= 638022.3 E
LAT.=32.854375° N
LONG.=103.883877° W
LAT.=32°51'16" N
LONG.=103°53'02" W

GEODETIC COORDINATES

NAD 83 NME
AS-DRILLED
BOTTOM HOLE LOCATION
Y= 674890.7 N
X= 679200.9 E
LAT.=32.854492° N
LONG.=103.884384° W
LAT.=32°51'16" N
LONG.=103°53'04" W

OPERATOR CERTIFICATION

I hereby certify that the information herein is true and complete to the best of my knowledge and belief, and that this organization either owns a working interest or unless mineral interest in the land including the proposed bottom hole location or has a right to drill this well at this location pursuant to a contract with an owner of such mineral or working interest, or to a voluntary pooling agreement or a compulsory pooling order heretofore entered by the division.

Reesa Fisher 10/8/15
Signature Date
REESEA FISHER
Printed Name
Reesa.Fisher@apachocorp.com
E-mail Address

SURVEYOR CERTIFICATION

I hereby certify that the well location shown on this plat was plotted from field notes of actual surveys made by me or under my supervision, and that the same is true and correct to the best of my belief.

APRIL 26, 2012
Date of Survey
Signature & Seal of Professional Surveyor:
Ronald J. Eidson 07/13/2015
Certificate Number Gary G. Eidson 12641
Ronald J. Eidson 3239
LSL REL. W.O.: 12.11.0469 JWSC W.O.: 15.13.0716