

Arrant, Bryan, EMNRD

30-005-63812

From: Ann Ritchie [ann.ritchie@wtor.net]
Sent: Thursday, March 16, 2006 8:07 AM
To: Arrant, Bryan, EMNRD
Subject: Arrington Oil & Gas, Inc. (5898): New Mexico Nail, Wells #1H & 2H

Bryan,

Yesterday I mailed you the H2S plans along with new Vicinity maps from the surveyor on the subject wells. This morning I received plats from the surveyor - they went out there on Monday and surveyed the closest water well and closest dwelling (with distances surveyed) for each well. I just wanted to let you know that I was putting those in the mail today.

There is a house 845' to the SE of Well #1H and a water well 770' to the SE of the surface location. P-13-15-25
There is a house 863' to the SE of Well #2H and a water well 519' to the SW of the surface loaction.

Thank you,

Ann Ritchie

WEST TEXAS OIL REPORTS

P.O. Box 953

Midland, TX 79702

432 684-6381; 682-1458-fax

ann.ritchie@wtor.net

3/16/2006

March 15, 2006

New Mexico Oil Conservation Division
Attn: Bryan Arrant, Geologist
1301 W. Grand Ave.
Artesia, NM 88210

**RE: David H. Arrington Oil & Gas, Inc., New Mexico Nail, Wells #1H & 2H,
Section 13, T15S, R25E, Chaves County, NM**

Dear Bryan,

Please see attached the plats I contacted you about that designate the closest dwelling and water wells to the wells as referenced above.

Please let me know if you need any further information or documentation pertaining to the permit to drill for each of these wells. Thank you.

Yours truly,



Ann E. Ritchie, Regulatory Agent
David H. Arrington Oil & Gas, Inc.
c/o Box 953
Midland, TX 79702
432 684-6381
ann.ritchie@wtor.net

RECEIVED
MAR 20 2006
OCU-ARTESIA

attachments

SECTION 13, TOWNSHIP 15 SOUTH, RANGE 25 EAST, N.M.P.M.,
CHAVES COUNTY NEW MEXICO

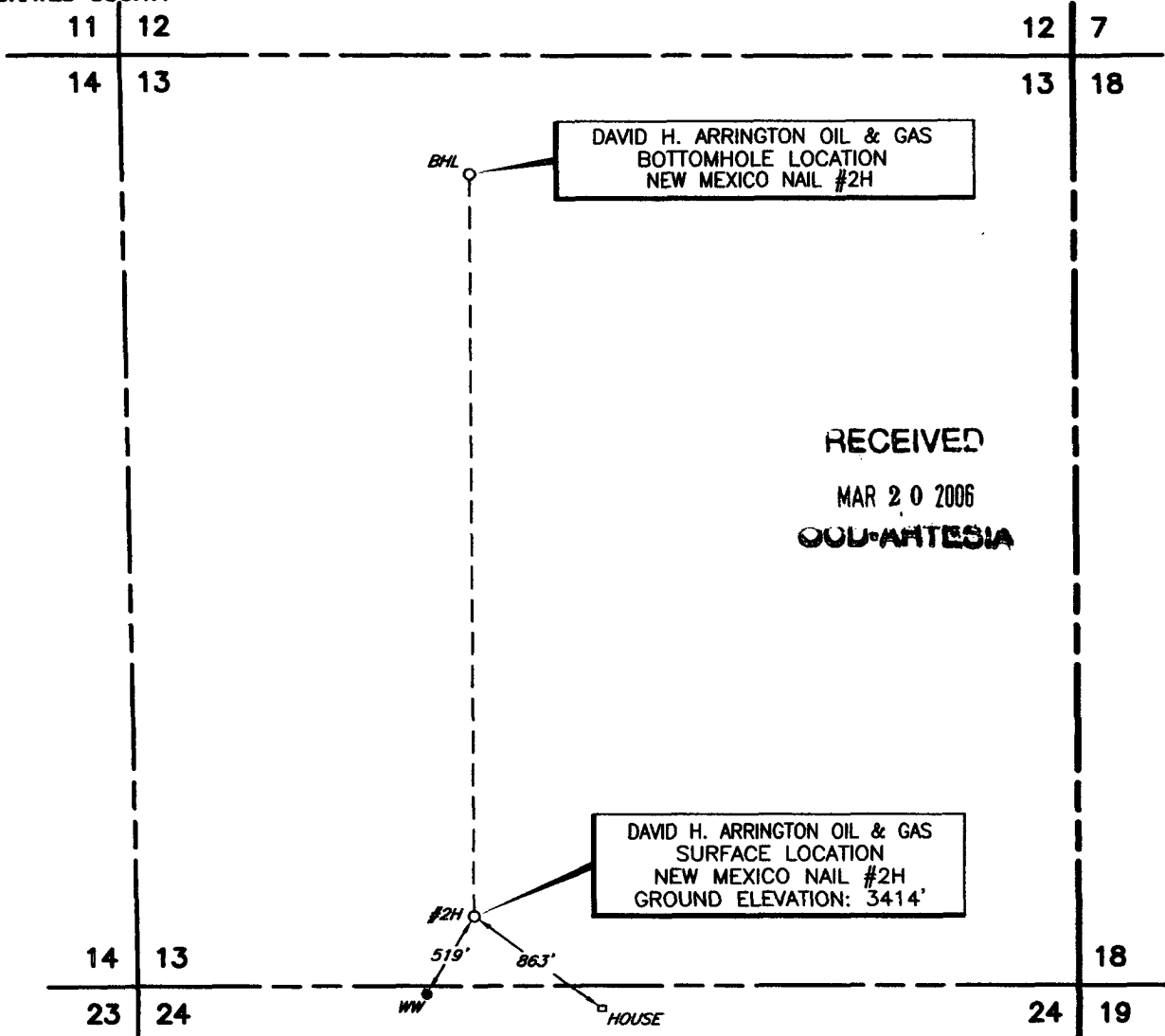

DATE OF FIELD WORK: FEBRUARY 13, 2006

I, V. L. BEZNER, A PROFESSIONAL SURVEYOR IN THE
STATE OF NEW MEXICO AND AUTHORIZED AGENT OF
TOPOGRAPHIC LAND SURVEYORS, HEREBY CERTIFY THIS
PLAT TO BE A TRUE REPRESENTATION OF A SURVEY
PERFORMED IN THE FIELD UNDER MY SUPERVISION,
THAT I AM RESPONSIBLE FOR THIS SURVEY, THAT THIS
SURVEY IS TRUE AND CORRECT TO THE BEST OF MY
KNOWLEDGE AND BELIEF AND THAT THIS PLAT AND FIELD
SURVEY UPON WHICH IT IS BASED MEET THE MINIMUM
STANDARDS FOR SURVEYING IN NEW MEXICO.
(RULE 500.6 EXEMPTED FROM LITIGATION)

V. L. BEZNER, P.S. NO. 1920

0 1000

1" = 1000'

BEARINGS AND COORDINATES
BASED ON NEW MEXICO
STATE PLANE GRID - EAST
ZONE, NAD 27

DAVID H. ARRINGTON OIL & GAS, INC.

SCALE: 1" = 1000'

DATE: FEBRUARY 13, 2006

JOB NO.: 110696-2

NO. REVISION DATE BY

SURVEYED BY: R.M.

DRAWN BY: E.U.O.

APPROVED BY: V.L.B.

SURVEYING AND MAPPING BY
TOPOGRAPHIC LAND SURVEYORS
MIDLAND, TEXAS

QUAD NO.: 125 SW

SHEET : 1 OF 1

SECTION 13, TOWNSHIP 15 SOUTH, RANGE 25 EAST, N.M.P.M.,
CHAVES COUNTY NEW MEXICO

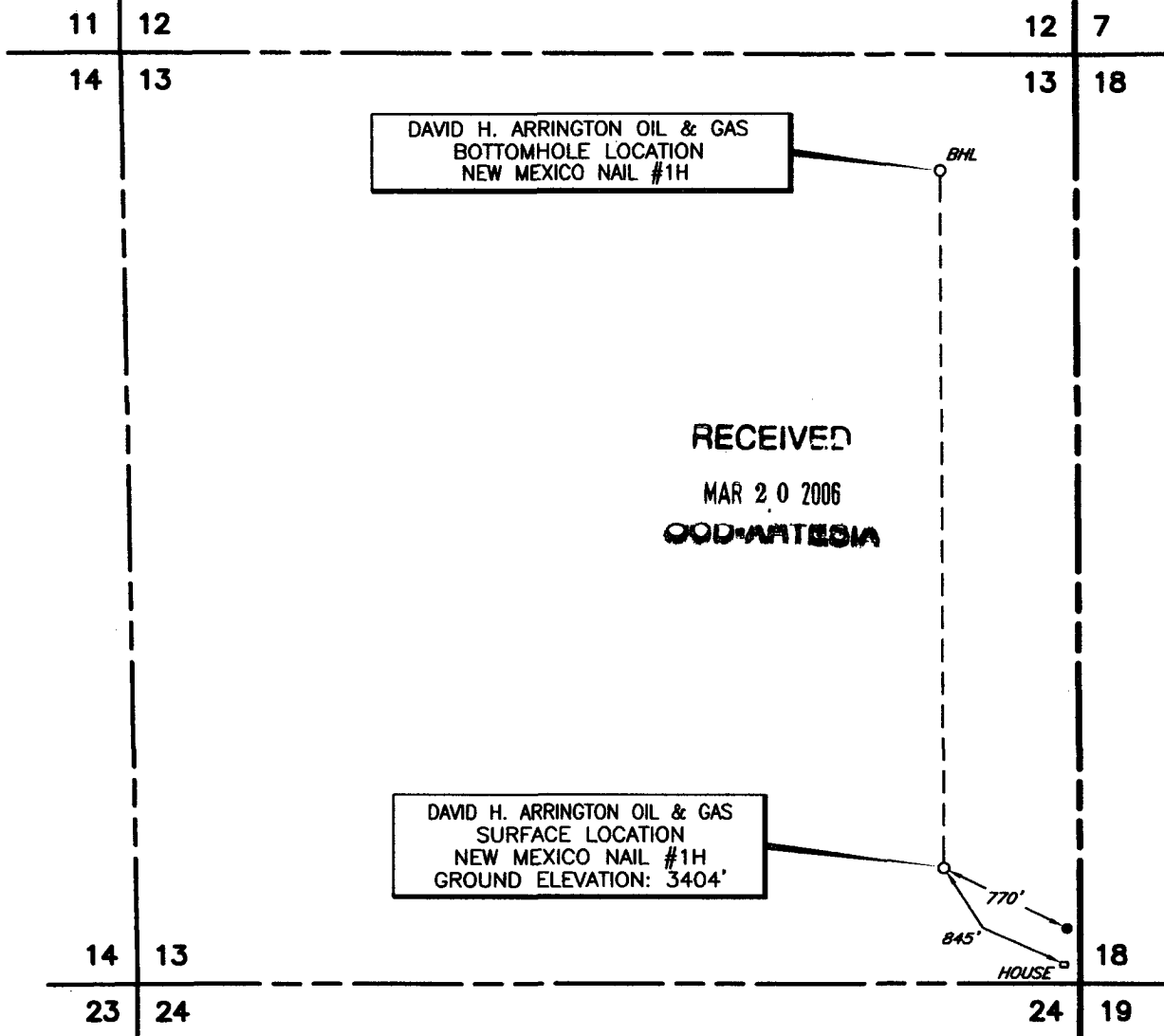

DATE OF FIELD WORK: FEBRUARY 13, 2006

I, V. L. BEZNER, A PROFESSIONAL SURVEYOR IN THE STATE OF NEW MEXICO, AND AUTHORIZED AGENT OF TOPOGRAPHIC LAND SURVEYORS, HEREBY CERTIFY THIS PLAT TO BE A TRUE REPRESENTATION OF A SURVEY PERFORMED IN THE FIELD UNDER MY SUPERVISION, THAT I AM RESPONSIBLE FOR THIS SURVEY, THAT THIS SURVEY IS TRUE AND CORRECT TO THE BEST OF MY KNOWLEDGE AND BELIEF AND THAT THIS PLAT AND FIELD SURVEY UPON WHICH IT IS BASED MEET THE MINIMUM STANDARDS FOR SURVEYING IN NEW MEXICO. (RULE 500.6 BASEMENT SURVEYING)

V. L. BEZNER, P.S. NO. 1920

0 1000
1" = 1000'
BEARINGS AND COORDINATES
BASED ON NEW MEXICO
STATE PLANE GRID - EAST
ZONE, NAD 27

				DAVID H. ARRINGTON OIL & GAS, INC.	SCALE: 1" = 1000'
					DATE: ^{March} FEBRUARY 13, 2006
NO.	REVISION	DATE	BY		JOB NO.: 110697-2
SURVEYED BY: R.M.					QUAD NO.: 125 SW
DRAWN BY: E.U.O.					
APPROVED BY: V.L.B.					
				<i>SURVEYING AND MAPPING BY</i> TOPOGRAPHIC LAND SURVEYORS <i>MIDLAND, TEXAS</i>	SHEET : 1 OF 1