

**Arrant, Bryan, EMNRD**

---

**From:** Ann Ritchie [ann.ritchie@wtor.net]  
**Sent:** Thursday, March 16, 2006 8:07 AM  
**To:** Arrant, Bryan, EMNRD  
**Subject:** Arrington Oil & Gas, Inc. (5898): New Mexico Nail, Wells #1H & 2H

30-005-63813

Bryan,

Yesterday I mailed you the H2S plans along with new Vicinity maps from the surveyor on the subject wells. This morning I received plats from the surveyor - they went out there on Monday and surveyed the closest water well and closest dwelling (with distances surveyed) for each well. I just wanted to let you know that I was putting those in the mail today.

There is a house 845' to the SE of Well #1H and a water well 770' to the SE of the surface location.

There is a house 863' to the SE of Well #2H and a water well 519' to the SW of the surface location. N - 13-15-25

Thank you,

Ann Ritchie

WEST TEXAS OIL REPORTS

P.O. Box 953

Midland, TX 79702

432 684-6381; 682-1458-fax

[ann.ritchie@wtor.net](mailto:ann.ritchie@wtor.net)

March 15, 2006

New Mexico Oil Conservation Division  
Attn: Bryan Arrant, Geologist  
1301 W. Grand Ave.  
Artesia, NM 88210

RE: **David H. Arrington Oil & Gas, Inc.**, New Mexico Nail, Wells #1H & 2H,  
Section 13, T15S, R25E, Chaves County, NM

Dear Bryan,

Please see attached the plats I contacted you about that designate the closest dwelling and water wells to the wells as referenced above.

Please let me know if you need any further information or documentation pertaining to the permit to drill for each of these wells. Thank you.

Yours truly,



Ann E. Ritchie, Regulatory Agent  
**David H. Arrington Oil & Gas, Inc.**  
c/o Box 953  
Midland, TX 79702  
432 684-6381  
[ann.ritchie@dwto.net](mailto:ann.ritchie@dwto.net)

RECEIVED  
MAR 20 2006  
OCU-ARTE

attachments

SECTION 13, TOWNSHIP 15 SOUTH, RANGE 25 EAST, N.M.P.M.,  
CHAVES COUNTY NEW MEXICO

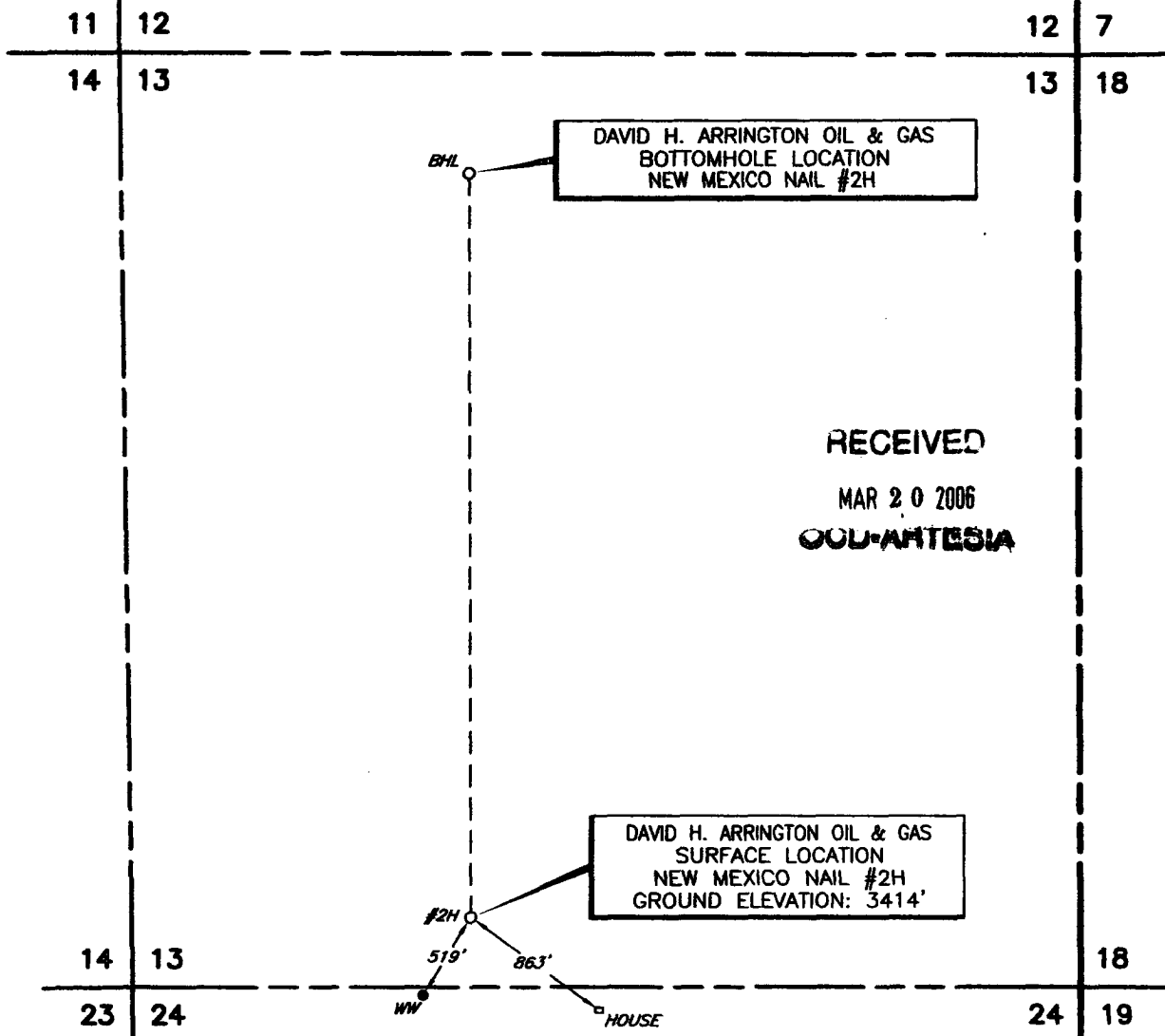

DATE OF FIELD WORK: FEBRUARY 13, 2006

I, V. L. BEZNER, A PROFESSIONAL SURVEYOR IN THE STATE OF NEW MEXICO AND AUTHORIZED AGENT OF TOPOGRAPHIC LAND SURVEYORS, HEREBY CERTIFY THIS PLAT TO BE A TRUE REPRESENTATION OF A SURVEY PERFORMED IN THE FIELD UNDER MY SUPERVISION, THAT I AM RESPONSIBLE FOR THIS SURVEY, THAT THIS SURVEY IS TRUE AND CORRECT TO THE BEST OF MY KNOWLEDGE AND BELIEF AND THAT THIS PLAT AND FIELD SURVEY UPON WHICH IT IS BASED MEET THE MINIMUM STANDARDS FOR SURVEYING IN NEW MEXICO. (RULE 500.6/ EASEMENTS SURVEYING)

*[Signature]*  
V. L. BEZNER, P.S. NO. 1820

0 1000  
1" = 1000'  
BEARINGS AND COORDINATES  
BASED ON NEW MEXICO  
STATE PLANE GRID - EAST  
ZONE, NAD 27

				DAVID H. ARRINGTON OIL & GAS, INC.	SCALE: <i>March</i> 1" = 1000'
					DATE: FEBRUARY 13, 2006
NO.	REVISION	DATE	BY	SURVEYING AND MAPPING BY TOPOGRAPHIC LAND SURVEYORS MIDLAND, TEXAS	JOB NO.: 110696-2
SURVEYED BY: R.M.					QUAD NO.: 125 SW
DRAWN BY: E.U.O.					SHEET : 1 OF 1
APPROVED BY: V.L.B.					

SECTION 13, TOWNSHIP 15 SOUTH, RANGE 25 EAST, N.M.P.M.,  
CHAVES COUNTY NEW MEXICO

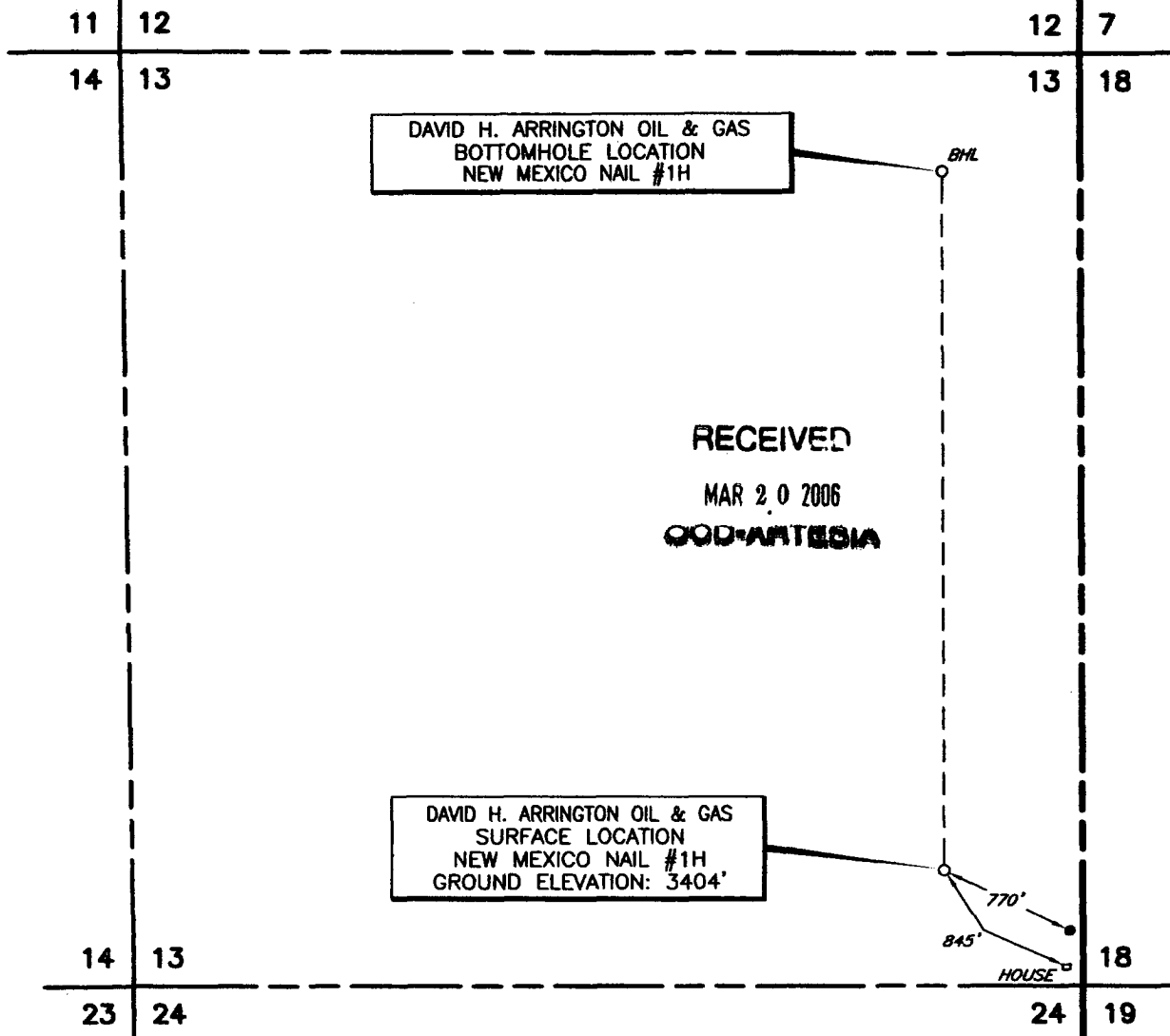

DATE OF FIELD WORK: FEBRUARY 13, 2006

I, V. L. BEZNER, A PROFESSIONAL SURVEYOR IN THE STATE OF NEW MEXICO AND AUTHORIZED AGENT OF TOPOGRAPHIC LAND SURVEYORS, HEREBY CERTIFY THIS PLAT TO BE A TRUE REPRESENTATION OF A SURVEY PERFORMED IN THE FIELD UNDER MY SUPERVISION, THAT I AM RESPONSIBLE FOR THIS SURVEY, THAT THIS SURVEY IS TRUE AND CORRECT TO THE BEST OF MY KNOWLEDGE AND BELIEF AND THAT THIS PLAT AND FIELD SURVEY UPON WHICH IT IS BASED MEET THE MINIMUM STANDARDS FOR SURVEYING IN NEW MEXICO. (RULE 500.6) (BASEMENT SURVEYING)

V. L. BEZNER, P.S. NO. 1920

BEARINGS AND COORDINATES  
BASED ON NEW MEXICO  
STATE PLANE GRID - EAST  
ZONE, NAD 27

				<b>DAVID H. ARRINGTON OIL &amp; GAS, INC.</b>	SCALE: 1" = 1000'
					DATE: <i>March</i> FEBRUARY 13, 2006
NO.	REVISION	DATE	BY		JOB NO.: 110697-2
SURVEYED BY: R.M.					QUAD NO.: 125 SW
DRAWN BY: E.U.O.					
APPROVED BY: V.L.B.					
				<i>SURVEYING AND MAPPING BY</i> <b>TOPOGRAPHIC LAND SURVEYORS</b> <i>MIDLAND, TEXAS</i>	SHEET : 1 OF 1