

UNITED STATES
DEPARTMENT OF THE INTERIOR
BUREAU OF LAND MANAGEMENT

00D Artesia

FORM APPROVED
OMB NO. 1004-0135
Expires: July 31, 2010

SUNDRY NOTICES AND REPORTS ON WELLS
Do not use this form for proposals to drill or to re-enter an abandoned well. Use form 3160-3 (APD) for such proposals.

SUBMIT IN TRIPLICATE - Other instructions on reverse side.

1. Type of Well <input checked="" type="checkbox"/> Oil Well <input type="checkbox"/> Gas Well <input type="checkbox"/> Other		5. Lease Serial No. NMLC061873
2. Name of Operator DEVON ENERGY PROD. CO. LP Contact: GREGG LARSON E-Mail: gregg.larson@devn.com		6. If Indian, Allottee or Tribe Name
3a. Address 333 WEST SHERIDAN AVENUE OKLAHOMA CITY, OK 73102-5015	3b. Phone No. (include area code) Ph: 940-393-2190 Ext: _	7. If Unit or CA/Agreement, Name and/or No. NMNM70928X
4. Location of Well (Footage, Sec., T., R., M., or Survey Description) Sec 7 T25S R32E Mer NMP		8. Well Name and No. COTTON DRAW UNIT 251H
		9. API Well No. 30-025-42590
		10. Field and Pool, or Exploratory PADUCA
		11. County or Parish, and State LEA COUNTY COUNTY, NM Eddy

12. CHECK APPROPRIATE BOX(ES) TO INDICATE NATURE OF NOTICE, REPORT, OR OTHER DATA

TYPE OF SUBMISSION	TYPE OF ACTION			
<input checked="" type="checkbox"/> Notice of Intent	<input type="checkbox"/> Acidize	<input type="checkbox"/> Deepen	<input type="checkbox"/> Production (Start/Resume)	<input type="checkbox"/> Water Shut-Off
<input type="checkbox"/> Subsequent Report	<input type="checkbox"/> Alter Casing	<input type="checkbox"/> Fracture Treat	<input type="checkbox"/> Reclamation	<input type="checkbox"/> Well Integrity
<input type="checkbox"/> Final Abandonment Notice	<input type="checkbox"/> Casing Repair	<input checked="" type="checkbox"/> New Construction	<input type="checkbox"/> Recomplete	<input type="checkbox"/> Other
	<input type="checkbox"/> Change Plans	<input type="checkbox"/> Plug and Abandon	<input type="checkbox"/> Temporarily Abandon	
	<input type="checkbox"/> Convert to Injection	<input type="checkbox"/> Plug Back	<input type="checkbox"/> Water Disposal	

13. Describe Proposed or Completed Operation (clearly state all pertinent details, including estimated starting date of any proposed work and approximate duration thereof. If the proposal is to deepen directionally or recompleat horizontally, give subsurface locations and measured and true vertical depths of all pertinent markers and zones. Attach the Bond under which the work will be performed or provide the Bond No. on file with BLM/BIA. Required subsequent reports shall be filed within 30 days following completion of the involved operations. If the operation results in a multiple completion or recompleat in a new interval, a Form 3160-4 shall be filed once testing has been completed. Final Abandonment Notices shall be filed only after all requirements, including reclamation, have been completed, and the operator has determined that the site is ready for final inspection.)

Respectfully request approval to install a three phase 22.8/13.2kV overhead electric line starting at an existing electric line located in the SE/4 SW/4 of Section 6, T25S-R32E extending 458.54 feet (27.79 Rods) to the Cotton Draw Unit 251H location, located in NE/4 NW/4 of Section 7, T25S-R32E, Lea County, New Mexico.

Wire size will be 1/0 with 45'C4 poles. Approximately 5 poles.

458.54 feet(27.79 Rods) by 30 feet in width containing 0.315 acres. See attached plats.

Construction start as soon as approval is received. Estimated construction duration 10 days.

NM OIL CONSERVATION
ARTESIA DISTRICT

MAY 03 2016

RECEIVED

14. I hereby certify that the foregoing is true and correct. Electronic Submission #327426 verified by the BLM Well Information System For DEVON ENERGY PROD. CO. LP, sent to the Carlsbad	
Name (Printed/Typed) GREGG LARSON	Title FIELD LANDMAN
Signature (Electronic Submission)	Date 12/29/2015

THIS SPACE FOR FEDERAL OR STATE OFFICE USE

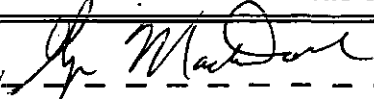
Approved By 	Title FIELD MANAGER	Date 4/22/16
Conditions of approval, if any, are attached. Approval of this notice does not warrant or certify that the applicant holds legal or equitable title to those rights in the subject lease which would entitle the applicant to conduct operations thereon.		Office CARLSBAD FIELD OFFICE

Title 18 U.S.C. Section 1001 and Title 43 U.S.C. Section 1212, make it a crime for any person knowingly and willfully to make to any department or agency of the United States any false, fictitious or fraudulent statements or representations as to any matter within its jurisdiction.

**** OPERATOR-SUBMITTED ** OPERATOR-SUBMITTED ** OPERATOR-SUBMITTED ****

Accepted for record - NMOCD

(9)

EXHIBIT "A"
PAGE 1 of 6
ELECTRIC LINE PLAT
SECTION 6, T25S-R32E, N.M.P.M.
LEA COUNTY, NEW MEXICO

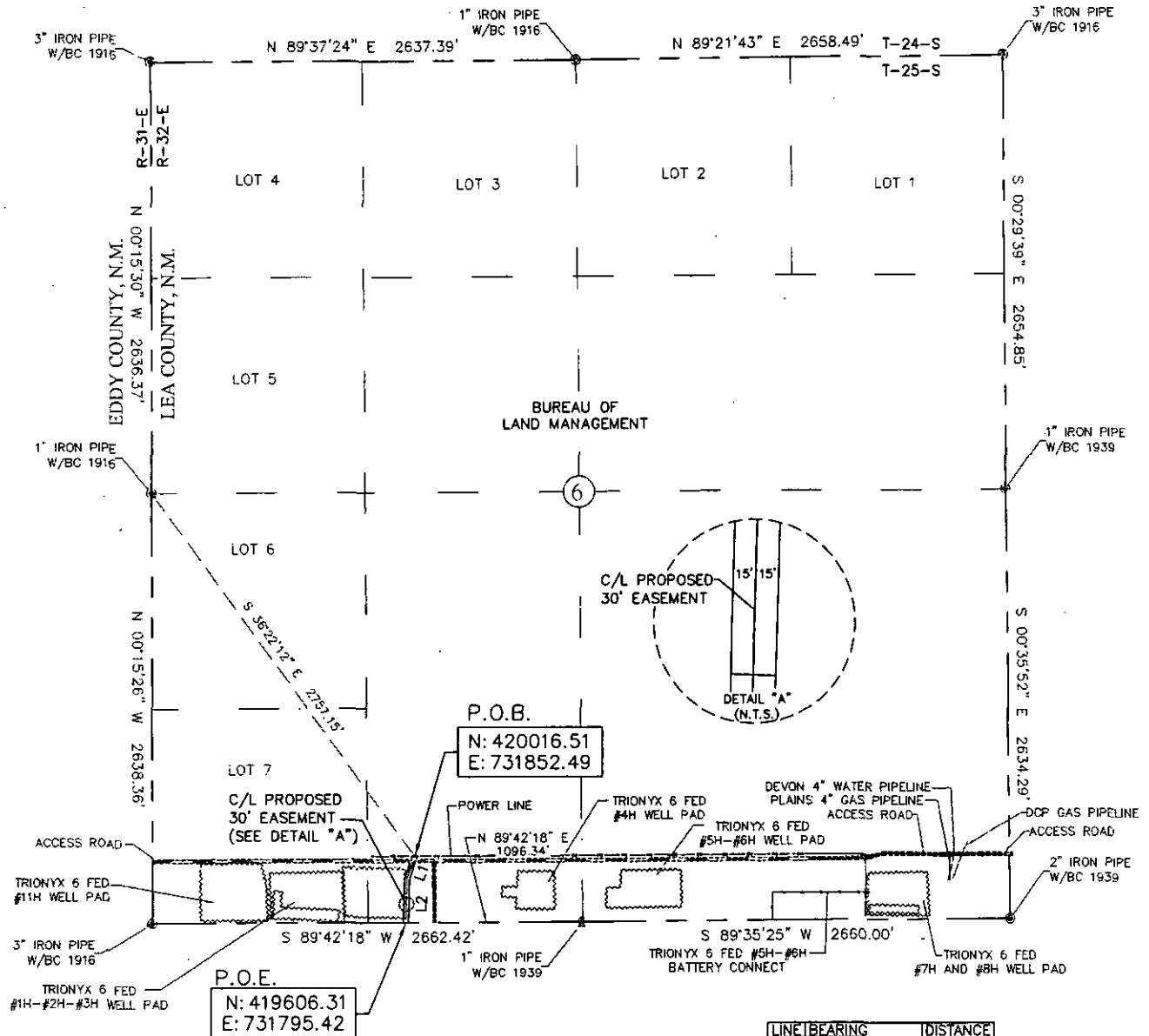

LINE	BEARING	DISTANCE
L1	S 19°48'40\"	W 145.18'
L2	S 01°38'49\"	W 273.72'

SEE THE ATTACHED LEGAL DESCRIPTION

Note: All bearings recited herein are based on the New Mexico State Plane Coordinate System, NAD 83, New Mexico East Zone 3001, US Survey Feet, all distances are grid.

I, B.L. Laman, New Mexico PLS #22404, hereby certify this survey to reflect an actual survey made on the ground under my supervision. This survey meets the minimum standards for surveying in New Mexico.

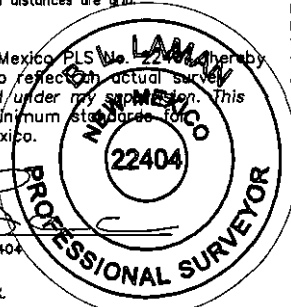

0+00.0
0+19.0
0+29.4
0+39.5
0+93.0
1+45.2
1+76.9
4+18.9

P.O.B. EXISTING POWERLINE
EDGE OF ACCESS ROAD
CENTERLINE OF ACCESS ROAD
EDGE OF ACCESS ROAD
PROPOSED POWER POLE
P.I. PROPOSED POWER POLE
PROPOSED POWER POLE (TRIONYX 6) 0
P.O.E. SECTION LINE

30' EASEMENT AREA = 0.288 ACRE(S)
418.90 FEET OR 25.39 RODS

1000 2000

B.L. Laman PLS #22404
Date Signed: 12-08-2015
Horizonrow, LLC
571 State Street Jasper, TX.
(409) 202-5111 75951
Employee of Horizonrow, LLC

HORIZON ROW LLC

Drawn for:

devon

Drawn by:
W.Beets

Date: 11/11/2015

DEVON ENERGY PRODUCTION COMPANY, L.P.

CDU 251 PAD CONNECT
(ELECTRIC LINE)

PROPOSED 30' EASEMENT
ON THE PROPERTY OF
BUREAU OF LAND MANAGEMENT
SECTION 6, T25S-R32E, N.M.P.M.

LINE NUMBER:
EL7700

WBS NUMBER:
CC-112971.AL

SCALE:
1" = 1000'

REVISIONS:

SHEET:
1 OF 6

SECTION 6, T25S-R32E, N.M.P.M.,
LEA COUNTY, NEW MEXICO

LEGAL DESCRIPTION

FOR

DEVON ENERGY PRODUCTION COMPANY, L.P.

BUREAU OF LAND MANAGEMENT

30' EASEMENT DESCRIPTION:

BEING an easement thirty (30) feet in width lying fifteen (15) feet on the right side and fifteen (15) feet on the left side of the survey centerline described below, being out the southwest quarter (SW $\frac{1}{4}$) of Section 6, Township 25 South, Range 32 East, N.M.P.M., Lea County, New Mexico, and being out of a parcel of land owned by the Bureau of Land Management. Said centerline of easement being more particularly described as follows:

Commencing from a 1" iron pipe w/ BC 1916 for the west quarter corner of Section 6, T25S-R32E, N.M.P.M., Lea County, New Mexico;

Thence S $36^{\circ}22'12''$ E a distance of 2757.15' to the **Point of Beginning** of this easement having coordinates of Northing=420016.51 feet, Easting=731852.49 feet and continuing the following courses;

Thence S $19^{\circ}48'40''$ W a distance of 145.18' to an angle point;

Thence S $01^{\circ}38'49''$ W a distance of 273.72' to the **Point of Ending** having coordinates of Northing=419606.31 feet, Easting=731795.42 feet, from said point a 1" iron pipe w/ BC 1939 for the south quarter corner of Section 6, T25S-R32E bears N $89^{\circ}42'18''$ E a distance of 1096.34', covering **418.90' or 25.39 rods** and having an area of **0.288 acres**.

NOTES:

Bearings, distances and coordinates shown herein are based on New Mexico State Plane Coordinate System, NAD 83, East Zone 3001, US Survey Feet, all distances are grid.

I, B.L. Laman, New Mexico PLS No. 22404, hereby certify this survey to reflect an actual survey made on the ground under my supervision. This survey meets the minimum standards for surveying in New Mexico.



B.L. Laman PLS 22404
Date Signed: 12/08/2015
Horizon Row, LLC
571 State Street, Jasper, TX
(402) 202-5111 75951
Employee of Horizon Row, LLC



EXHIBIT "A"
PAGE 3 of 6
ELECTRIC LINE PLAT
SECTION 7, T25S-R32E, N.M.P.M.
LEA COUNTY, NEW MEXICO

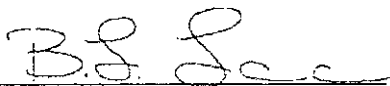
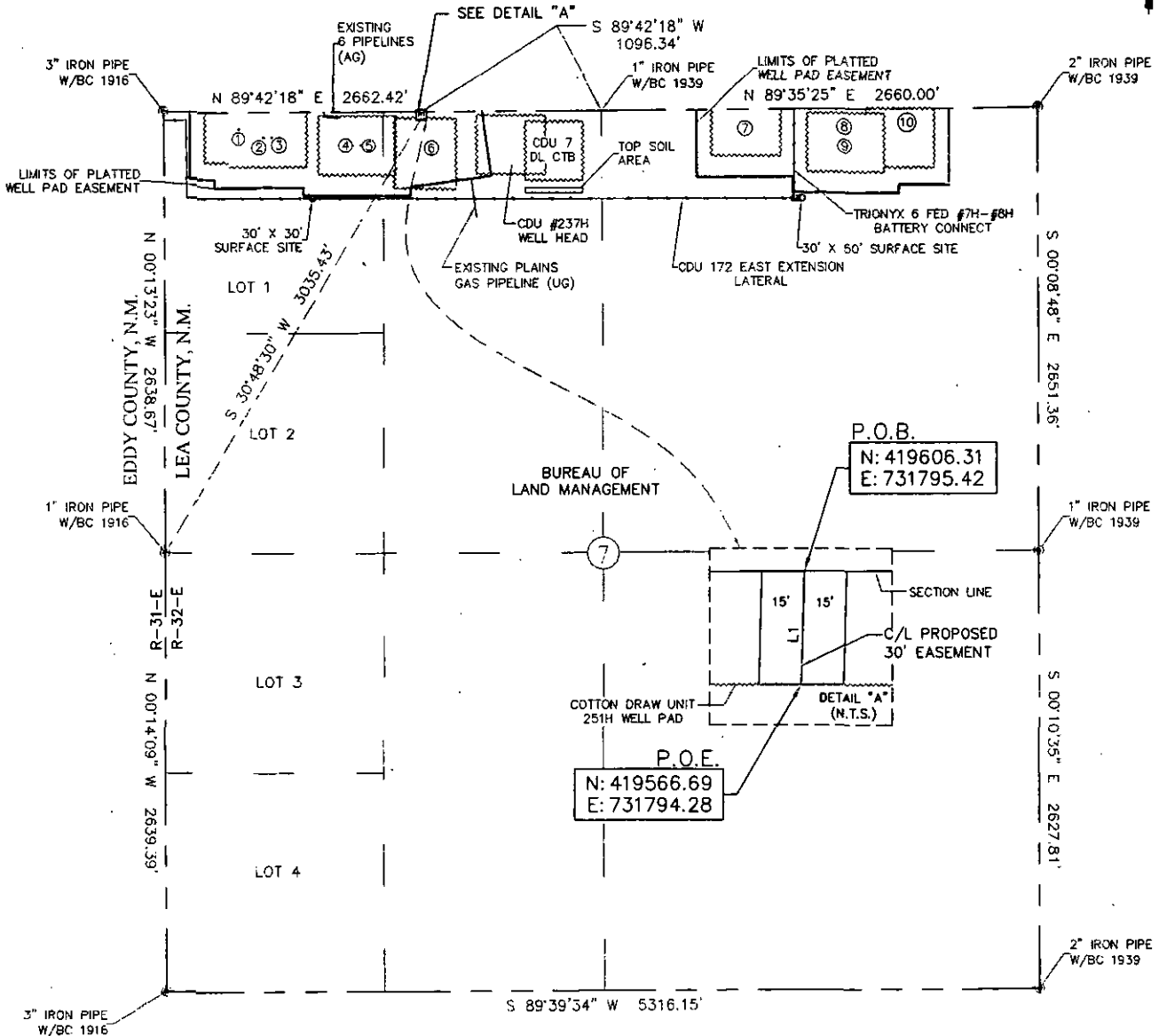

- WELL PAD LEGEND**
- ① COTTON DRAW UNIT #250H
 - ② COTTON DRAW UNIT #269H
 - ③ COTTON DRAW UNIT #270H
 - ④ COTTON DRAW UNIT #228H
 - ⑤ COTTON DRAW UNIT #229H
 - ⑥ COTTON DRAW UNIT #251H
 - ⑦ COTTON DRAW UNIT #252H
 - ⑧ COTTON DRAW UNIT #230H
 - ⑨ COTTON DRAW UNIT #231H
 - ⑩ COTTON DRAW UNIT #253H

4+18.9 P.O.B. SECTION LINE
4+43.8 PROPOSED POWER POLE
4+58.5 P.O.E. COTTON DRAW UNIT #251H PAD

LINE	BEARING	DISTANCE
L1	S 01°38'49" W	39.64'

30' EASEMENT AREA = 0.027 ACRE(S)
39.64 FEET OR 2.40 RODS

0 1000 2000

SEE THE ATTACHED LEGAL DESCRIPTION

Note: All bearings recited herein are based on the New Mexico State Plane Coordinate System, NAD 83, New Mexico East Zone 3001, US Survey Feet, all distances are grid.

I, B.L. Laman, New Mexico, PLS No. 22404, do hereby certify this survey to reflect actual survey made on the ground under my supervision. This survey meets the minimum standards for surveying in New Mexico.

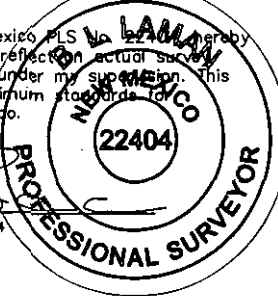

B.L. Laman PLS #22404
Date Signed: 12-08-2015
Horizonrow, LLC
571 State Street Jasper, TX.
(409) 202-5111 75951
Employee of Horizonrow, LLC

HORIZON ROW LLC

Drawn for:

devon

Drawn by:
W.Beets

Date: 11/11/2015

DEVON ENERGY PRODUCTION COMPANY, L.P.

CDU 251 PAD CONNECT
(ELECTRIC LINE)

PROPOSED 30' EASEMENT
ON THE PROPERTY OF
BUREAU OF LAND MANAGEMENT
SECTION 7, T25S-R32E, N.M.P.M.

LINE NUMBER:
EL7700

WBS NUMBER:
CC-112971.AL

SCALE:
1" = 1000'

REVISIONS:

SHEET:
3 OF 6

**SECTION 7, T25S-R32E, N.M.P.M.,
LEA COUNTY, NEW MEXICO**

LEGAL DESCRIPTION

FOR

DEVON ENERGY PRODUCTION COMPANY, L.P.

BUREAU OF LAND MANAGEMENT

30' EASEMENT DESCRIPTION:

BEING an easement thirty (30) feet in width lying fifteen (15) feet on the right side and fifteen (15) feet on the left side of the survey centerline described below, being out the northwest quarter (NW ¼) of Section 7, Township 25 South, Range 32 East, N.M.P.M., Lea County, New Mexico, and being out of a parcel of land owned by the Bureau of Land Management. Said centerline of easement being more particularly described as follows:

Commencing from a 1" iron pipe w/ BC 1939 for the north quarter corner of Section 7, T25S-R32E, N.M.P.M., Lea County, New Mexico;

Thence S 89°42'18" W a distance of 1096.34' to the **Point of Beginning** of this easement having coordinates of Northing=419606.31 feet, Easting=731795.42 feet and continuing the following course;

Thence S 01°38'49" W a distance of 39.64' to the **Point of Ending** having coordinates of Northing=419566.69 feet, Easting=731794.28 feet, from said point a 1" iron pipe w/ BC 1916 for the west quarter corner of Section 7, T25S-R32E bears S 30°48'30" W a distance of 3035.43', covering **39.64' or 2.40 rods** and having an area of **0.027 acres**.

NOTES:

Bearings, distances and coordinates shown herein are based on New Mexico State Plane Coordinate System, NAD 83, East Zone 3001, US Survey Feet, all distances are grid.

I, B.L. Laman, New Mexico PLS No. 22404, hereby certify this survey to reflect an actual survey made on the ground under my supervision. This survey meets the minimum standards for surveying in New Mexico.

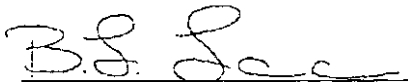

B.L. Laman PLS 22404
Date Signed: 12/08/2015
Horizon Row, LLC
571 State Street, Jasper, TX
(402) 202-5111 75951
Employee of Horizon Row, LLC

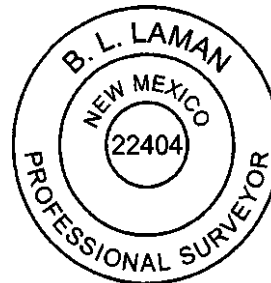
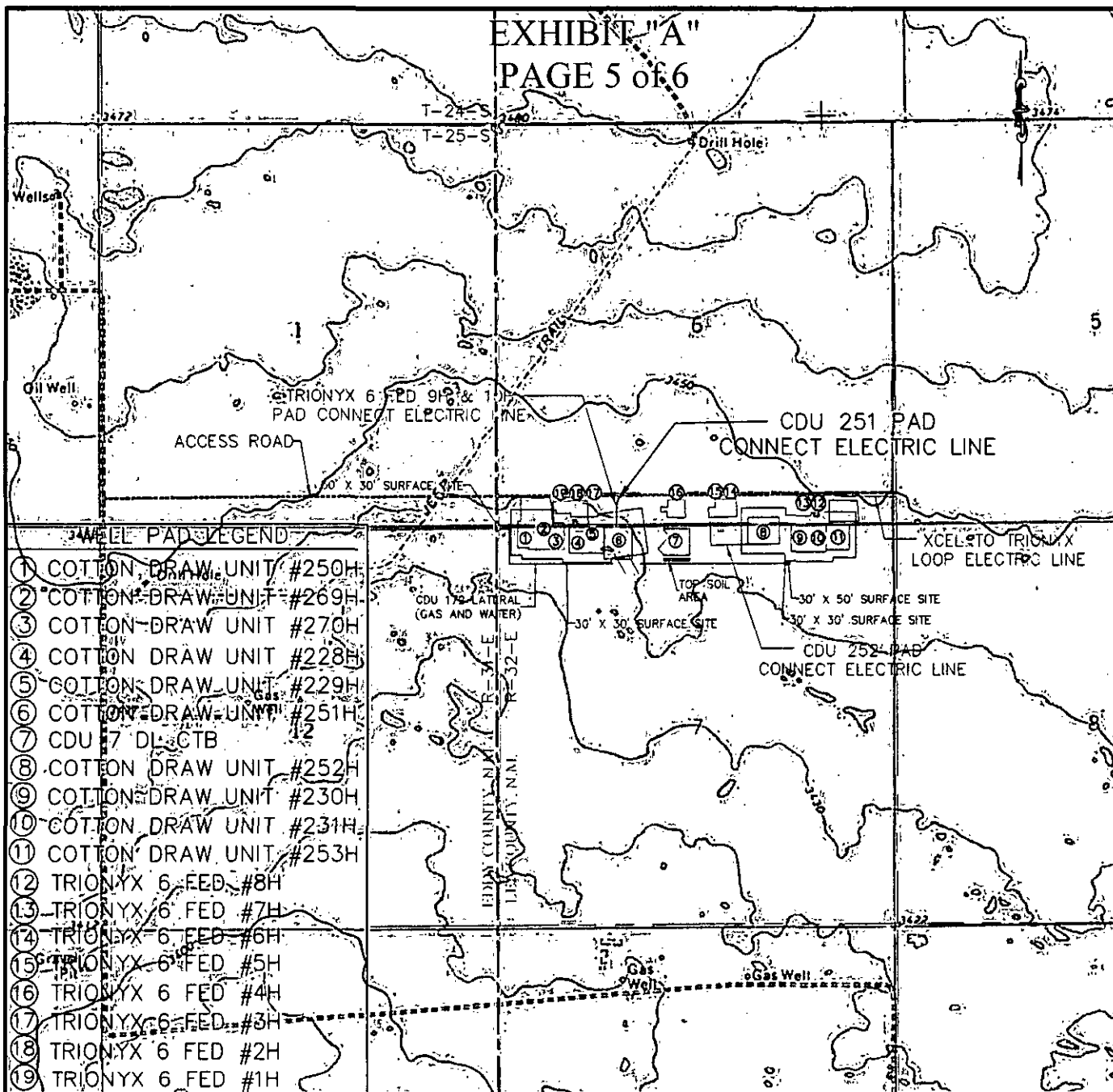

EXHIBIT "A"

PAGE 5 of 6



- WELL PAD LEGEND**
- ① COTTON DRAW UNIT #250H
 - ② COTTON DRAW UNIT #269H
 - ③ COTTON DRAW UNIT #270H
 - ④ COTTON DRAW UNIT #228H
 - ⑤ COTTON DRAW UNIT #229H
 - ⑥ COTTON DRAW UNIT #251H
 - ⑦ CDU 7 DI-CTB
 - ⑧ COTTON DRAW UNIT #252H
 - ⑨ COTTON DRAW UNIT #230H
 - ⑩ COTTON DRAW UNIT #231H
 - ⑪ COTTON DRAW UNIT #253H
 - ⑫ TRIONYX 6 FED #8H
 - ⑬ TRIONYX 6 FED #7H
 - ⑭ TRIONYX 6 FED #6H
 - ⑮ TRIONYX 6 FED #5H
 - ⑯ TRIONYX 6 FED #4H
 - ⑰ TRIONYX 6 FED #3H
 - ⑱ TRIONYX 6 FED #2H
 - ⑲ TRIONYX 6 FED #1H

QUAD MAP

SECTION 6, T25S-R32E, N.M.P.M.
SECTION 7, T25S-R32E, N.M.P.M.
LEA COUNTY, NEW MEXICO

HORIZON ROW LLC

DEVON ENERGY PRODUCTION COMPANY, L.P.
PROPOSED 30' EASEMENT
ON THE PROPERTY OF
BUREAU OF LAND MANAGEMENT

Drawn by:
W. BEETS

Date: 11/14/2015

Drawn for:

devon

LINE NUMBER:
EL7700

WBS NUMBER:
CC-112971.AL

SCALE:
1" = 2000'

REVISIONS:

SHEET:
5 OF 6

EXHIBIT "A"

PAGE 6 OF 6

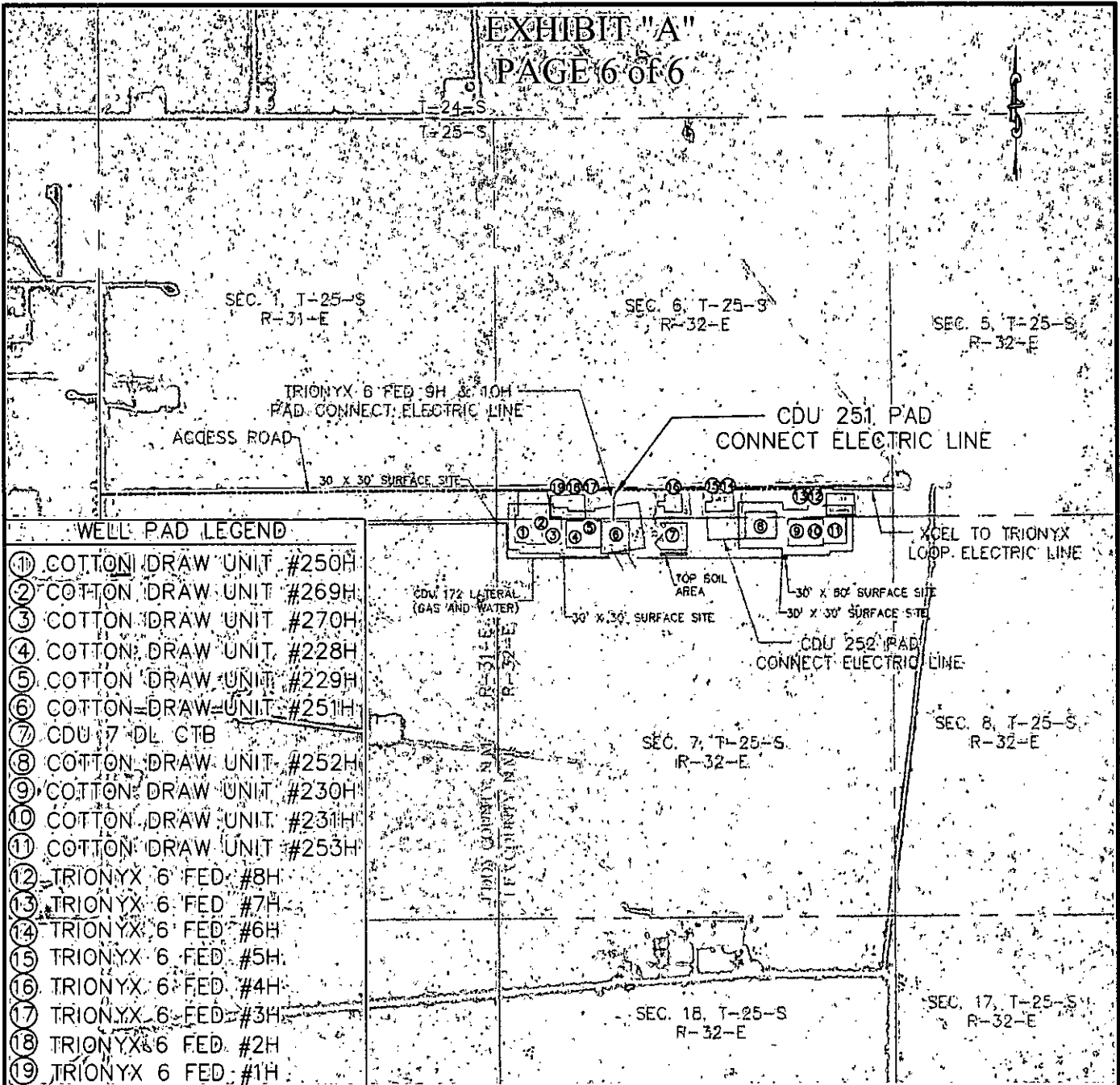

AERIAL MAP

SECTION 6, T25S-R32E, N.M.P.M.
SECTION 7, T25S-R32E, N.M.P.M.
LEA COUNTY, NEW MEXICO

HORIZON ROW LLC

DEVON ENERGY PRODUCTION COMPANY, L.P.
PROPOSED 30' EASEMENT
ON THE PROPERTY OF
BUREAU OF LAND MANAGEMENT

Drawn by:
W. BEETS

Date: 11/14/2015

Drawn for:

devon

LINE NUMBER:
EL7700

WBS NUMBER:
CC-112971.AL

SCALE:
1" = 2000'

REVISIONS:

SHEET:
6 OF 6

Company Reference: Devon Energy Production Company, L.P.
Well No. & Name: CDU 251 Pad Connect Electric Line

STANDARD STIPULATIONS FOR OVERHEAD ELECTRIC DISTRIBUTION LINES

A copy of the grant and attachments, including stipulations, survey plat and/or map, will be on location during construction. BLM personnel may request to you a copy of your permit during construction to ensure compliance with all stipulations.

Holder agrees to comply with the following stipulations to the satisfaction of the Authorized Officer:

1. The holder shall indemnify the United States against any liability for damage to life or property arising from the occupancy or use of public lands under this grant.
2. The holder shall comply with all applicable Federal laws and regulations existing or hereafter enacted or promulgated. In any event, the holder shall comply with the Toxic Substances Control Act of 1976 as amended, 15 USC 2601 et seq. (1982) with regards to any toxic substances that are used, generated by or stored on the right-of-way or on facilities authorized under this right-of-way grant. (See 40 CFR, Part 702-799 and especially, provisions on polychlorinated biphenyls, 40 CFR 761.1-761.193.) Additionally, any release of toxic substances (leaks, spills, etc.) in excess of the reportable quantity established by 40 CFR, Part 117 shall be reported as required by the Comprehensive Environmental Response, Compensation, and Liability Act, section 102b. A copy of any report required or requested by any Federal agency or State government as a result of a reportable release or spill of any toxic substances shall be furnished to the authorized officer concurrent with the filing of the reports to the involved Federal agency or State government.
3. The holder agrees to indemnify the United States against any liability arising from the release of any hazardous substance or hazardous waste (as these terms are defined in the Comprehensive Environmental Response, Compensation and Liability Act of 1980, 42 U.S.C. 9601, et seq. or the Resource Conservation and Recovery Act, 42 U.S.C. 6901, et seq.) on the Right-of-Way (unless the release or threatened release is wholly unrelated to the Right-of-Way holder's activity on the Right-of-Way), or resulting from the activity of the Right-of-Way holder on the Right-of-Way. This agreement applies without regard to whether a release is caused by the holder, its agent, or unrelated third parties.
4. There will be no clearing or blading of the right-of-way unless otherwise agreed to in writing by the Authorized Officer.
5. Power lines shall be constructed and designed in accordance to standards outlined in "Suggested Practices for Avian Protection on Power lines: The State of the Art in 2006" Edison Electric Institute, APLIC, and the California Energy Commission 2006 . The holder shall assume the burden and expense of proving that pole designs not shown in the above publication deter raptor perching, roosting, and nesting. Such proof shall be provided by a raptor expert approved by the Authorized Officer. The BLM reserves the right to require modification or

additions to all powerline structures placed on this right-of-way, should they be necessary to ensure the safety of large perching birds. Such modifications and/or additions shall be made by the holder without liability or expense to the United States.

Raptor deterrence will consist of but not limited to the following: triangle perch discouragers shall be placed on each side of the cross arms and a nonconductive perching deterrence shall be placed on all vertical poles that extend past the cross arms.

6. The holder shall minimize disturbance to existing fences and other improvements on public lands. The holder is required to promptly repair improvements to at least their former state. Functional use of these improvements will be maintained at all times. The holder will contact the owner of any improvements prior to disturbing them. When necessary to pass through a fence line, the fence shall be braced on both sides of the passageway prior to cutting the fence. No permanent gates will be allowed unless approved by the Authorized Officer.

7. The BLM serial number assigned to this authorization shall be posted in a permanent, conspicuous manner where the power line crosses roads and at all serviced facilities. Numbers will be at least two inches high and will be affixed to the pole nearest the road crossing and at the facilities served.

8. Upon cancellation, relinquishment, or expiration of this grant, the holder shall comply with those abandonment procedures as prescribed by the Authorized Officer.

9. All surface structures (poles, lines, transformers, etc.) shall be removed within 180 days of abandonment, relinquishment, or termination of use of the serviced facility or facilities or within 180 days of abandonment, relinquishment, cancellation, or expiration of this grant, whichever comes first. This will not apply where the power line extends service to an active, adjoining facility or facilities.

10. Any cultural and/or paleontological resource (historic or prehistoric site or object) discovered by the holder, or any person working on his behalf, on public or Federal land shall be immediately reported to the Authorized Officer. Holder shall suspend all operations in the immediate area of such discovery until written authorization to proceed is issued by the Authorized Officer. An evaluation of the discovery will be made by the Authorized Officer to determine appropriate actions to prevent the loss of significant cultural or scientific values. The holder will be responsible for the cost of evaluation and any decision as to proper mitigation measures will be made by the Authorized Officer after consulting with the holder.

11. Special Stipulations:

- For reclamation remove poles, lines, transformer, etc. and dispose of properly.
- Fill in any holes from the poles removed.

Timing Limitation Stipulation/Condition of Approval for Lesser Prairie-Chicken:

Oil and gas activities including 3-D geophysical exploration, and drilling will not be allowed in lesser prairie-chicken habitat during the period from March 1st through June 15th annually. During that period, other activities that produce noise or involve human activity, such as the

maintenance of oil and gas facilities, geophysical exploration other than 3-D operations, and pipeline, road, and well pad construction, will be allowed except between 3:00 am and 9:00 am. The 3:00 am to 9:00 am restriction will not apply to normal, around-the-clock operations, such as venting, flaring, or pumping, which do not require a human presence during this period. Additionally, no new drilling will be allowed within up to 200 meters of leks known at the time of permitting. Normal vehicle use on existing roads will not be restricted. Exhaust noise from pump jack engines must be muffled or otherwise controlled so as not to exceed 75 db measured at 30 ft. from the source of the noise.

This authorization is subject to your Certificate of Participation and/or Certificate of Inclusion under the New Mexico Candidate Conservation Agreement. Because it involves surface disturbing activities covered under your Certificate, your Habitat Conservation Fund Account with the Center of Excellence for Hazardous Materials Management (CEHMM) will be debited according to Exhibit B Part 2 of the Certificate of Participation.

Power lines shall be constructed and designed in accordance to standards outlined in "Suggested Practices for Avian Protection on Power lines: The State of the Art in 2006" Edison Electric Institute, APLIC, and the California Energy Commission 2006. The holder shall assume the burden and expense of proving that pole designs not shown in the above publication deter raptor perching, roosting, and nesting. Such proof shall be provided by a raptor expert approved by the Authorized Officer. The BLM reserves the right to require modification or additions to all power line structures placed on this right-of-way, should they be necessary to ensure the safety of large perching birds.

The operator shall be held responsible if noxious weeds become established within the areas of operations. Weed control shall be required on the disturbed land where noxious weeds exist, which includes the roads, pads, associated pipeline corridor, and adjacent land affected by the establishment of weeds due to this action. The operator shall consult with the Authorized Officer for acceptable weed control methods, which include following EPA and BLM requirements and policies.