

UNITED STATES
DEPARTMENT OF THE INTERIOR
BUREAU OF LAND MANAGEMENT**Carlsbad Field Office**
OCD Artesia
FORM APPROVED
OMB NO. 1004-0135
Expires: July 31, 2010**SUNDRY NOTICES AND REPORTS ON WELLS***Do not use this form for proposals to drill or to re-enter an abandoned well. Use form 3160-3 (APD) for such proposals.*Base Serial No.
NMNM114970

6. If Indian, Allottee or Tribe Name

SUBMIT IN TRIPLICATE - Other instructions on reverse side.

7. If Unit or CA/Agreement, Name and/or No.

1. Type of Well

☒ Oil Well ☐ Gas Well ☐ Other8. Well Name and No.
SCREECH OWL FEDERAL 2H2. Name of Operator
COG OPERATING LLCContact: AMANDA AVERY
E-Mail: aavery@concho.com9. API Well No.
30-015-42826-00-S13a. Address
600 W ILLINOIS AVENUE
MIDLAND, TX 797013b. Phone No. (include area code)
Ph: 575-748-694010. Field and Pool, or Exploratory
BONE SPRINGS
WELCH

4. Location of Well (Footage, Sec., T., R., M., or Survey Description)

Sec 19 T26S R27E NENW 50FNL 1550FWL
32.034921 N Lat, 104.232308 W Lon

11. County or Parish, and State

EDDY COUNTY, NM

12. CHECK APPROPRIATE BOX(ES) TO INDICATE NATURE OF NOTICE, REPORT, OR OTHER DATA

TYPE OF SUBMISSION	TYPE OF ACTION			
<input checked="" type="checkbox"/> Notice of Intent	<input type="checkbox"/> Acidize	<input type="checkbox"/> Deepen	<input type="checkbox"/> Production (Start/Resume)	<input type="checkbox"/> Water Shut-Off
<input type="checkbox"/> Subsequent Report	<input type="checkbox"/> Alter Casing	<input type="checkbox"/> Fracture Treat	<input type="checkbox"/> Reclamation	<input type="checkbox"/> Well Integrity
<input type="checkbox"/> Final Abandonment Notice	<input type="checkbox"/> Casing Repair	<input type="checkbox"/> New Construction	<input type="checkbox"/> Recomplete	<input checked="" type="checkbox"/> Other
	<input type="checkbox"/> Change Plans	<input type="checkbox"/> Plug and Abandon	<input type="checkbox"/> Temporarily Abandon	Onshore Order Variance
	<input type="checkbox"/> Convert to Injection	<input type="checkbox"/> Plug Back	<input type="checkbox"/> Water Disposal	

13. Describe Proposed or Completed Operation (clearly state all pertinent details, including estimated starting date of any proposed work and approximate duration thereof. If the proposal is to deepen directionally or recompleat horizontally, give subsurface locations and measured and true vertical depths of all pertinent markers and zones. Attach the Bond under which the work will be performed or provide the Bond No. on file with BLM/BLA. Required subsequent reports shall be filed within 30 days following completion of the involved operations. If the operation results in a multiple completion or recompleat in a new interval, a Form 3160-4 shall be filed once testing has been completed. Final Abandonment Notices shall be filed only after all requirements, including reclamation, have been completed, and the operator has determined that the site is ready for final inspection.)

COG Operating LLC requests permission to install a Vapor Combustor Unit (VCU) at the Horned Owl Federal #3H tank battery. This request is due to the fact that the cost of installing and operating equipment necessary to capture the gas exceeds the value of the gas over the life of the facility. COG Operating LLC understands that the following conditions apply:

1. COG Operating LLC may be required to provide economic justification and provide volume verification to the Authorized Officer upon request.
2. COG Operating LLC will comply with NTL-4A requirements.
3. If volume being combusted is less than 50 MCF of gas per day, it is considered ?unavoidably lost?, therefore, no royalty obligation shall be accrued and will not be required to be reported.
 - a. ?Unavoidably Lost? production shall mean (1) those gas vapors which are released (in this case combusted) from low-pressure storage tanks.
4. Essentially all measured combusted volumes over 50 MCF will require payment of royalties and

NM OIL CONSERVATION
ARTESIA DISTRICT
JUL 11 2016**RECEIVED****Accepted For Record**
NMOCD

14. I hereby certify that the foregoing is true and correct.

**Electronic Submission #333740 verified by the BLM Well Information System
For COG OPERATING LLC, sent to the Carlsbad
Committed to AFMSS for processing by ASHLEY PEREZ on 03/21/2016 (16AP0059SE)**

Name (Printed/Typed) AMANDA AVERY

Title AUTHORIZED REPRESENTATIVE

Signature (Electronic Submission)

Date 03/15/2016

THIS SPACE FOR FEDERAL OR STATE OFFICE USEApproved By DUNCAN WHITLOCKTitle TECHNICAL LPETDate 06/30/2016

Conditions of approval, if any, are attached. Approval of this notice does not warrant or certify that the applicant holds legal or equitable title to those rights in the subject lease which would entitle the applicant to conduct operations thereon.

Office Carlsbad

Title 18 U.S.C. Section 1001 and Title 43 U.S.C. Section 1212, make it a crime for any person knowingly and willfully to make to any department or agency of the United States any false, fictitious or fraudulent statements or representations as to any matter within its jurisdiction.

**** BLM REVISED ** BLM REVISED ** BLM REVISED ** BLM REVISED ** BLM REVISED ****

Additional data for EC transaction #333740 that would not fit on the form

32. Additional remarks, continued

volumes need to be reported on OGOR ?B? reports as disposition code ?08?.

5. Per 43 CFR 3162.7-5(d)/Onshore Order No.3.III.1.1, site facility diagram must be submitted within 60 days of equipment installation.

6. This approval does not authorize any additional surface disturbance.

7. Subject to like approval from NMOCD.

Attached are the following:

Site Security Diagram of the current tank battery, as well as the location of the VCU and the manifold line connecting the tanks to the VCU.

Contact name and number to retrieve information on volumes being combusted.

Specification sheet(s) for the VCU.



Road

Screech Owl CTB
Eddy, Co.
18/26S/27E
Lat: 32.039236
Lon: -104.231222

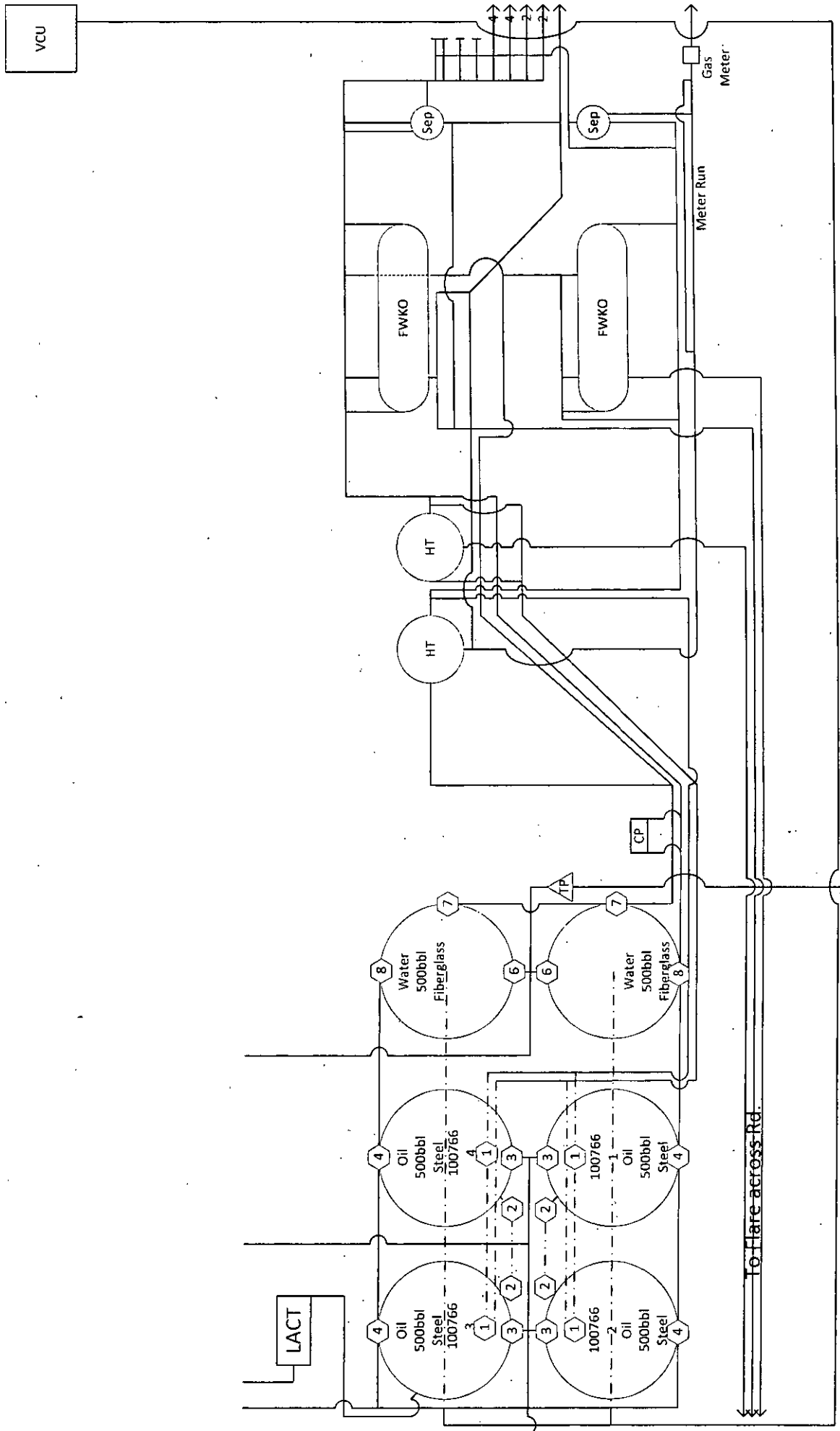



2606 W CR 130, Midland TX 79705
432-687-7060

THERMAL OXIDATION CALCULATIONS

Flow Rate 1.157 SCFS
Temperature (vapor) 585 deg. R
P_{av} 10 in. W.C.
Temperature (air) 545 deg. R
Hgt:D Ratio 8.5
Diameter 24 in.
Ambient air density 0.0716 lb./cf

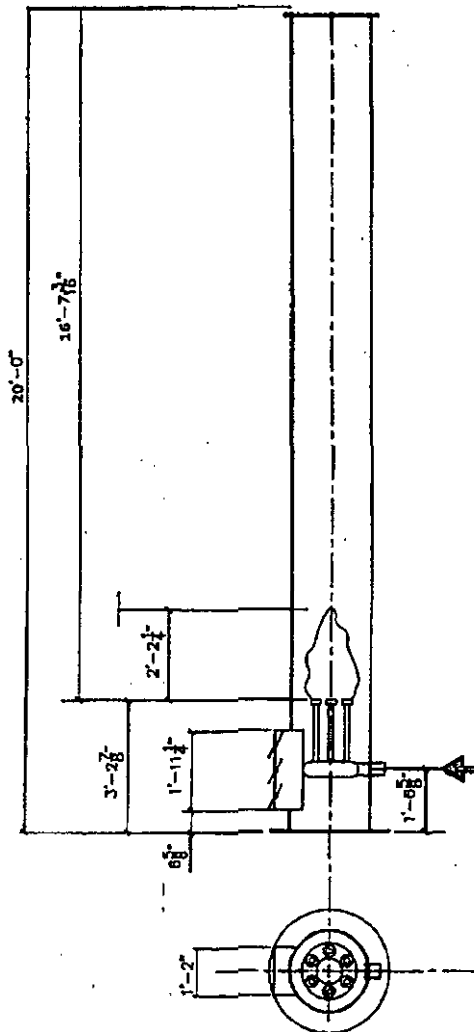

	C	H	
Formula	36	6	
MW avg	42.00		
H:C Ratio	0.1667		
Mass flow	0.1283		Lbs/sec
Air required	2.1810		Lbs/sec 29.0694 SCFS
CO ₂	0.4030		Lbs/sec 3.47 SCFS
H ₂ O	0.1649		Lbs/sec 6.94 SCFS
N ₂	1.72		Lbs/sec 23.59 SCFS
Exit Mass	2.2909		Lbs/sec 34.0052 SCFS
MW	28.72		
Heat Input	2576		BTU/sec.
Temperature rise	1049.10		deg. F/sec
Total Volume	92.11		ACFS
Stack Area	3.14		SF
Velocity	29.32		fps
Stack height	21.66		ft.
Residence	0.78		sec.

P_{draft} 0.1935 in. WC
Area req'd (air intake) 273 in.²
Grill size 14x23 in.

BURNER

V_s = 892 fps
Mach exit = .202 x V_s = 180.18 fps
AREA = .996 in.²
Δ P = 10.4 in. WC
L_f = 2.19 ft.

← HEADER INLET

1	REVISED PER FINAL DATA	8/14/14
REV.	DESCRIPTION	DATE

Edge CXV 24" Combustor Data Sheet

Screech Owl Federal Central Tank Battery

Sr. Foreman – Tyler Deans – 432-553-4699

Foreman – Mike Brannan – 432-250-9894

Pumper – Lane Ryan – 575-513-1154

Relief Pumper – Chris Martin – 575-513-9106