

Submit 1 Copy To Appropriate District Office
 District I - (575) 393-6161
 1625 N. French Dr., Hobbs, NM 88240
 District II - (575) 748-1283
 811 S. First St., Artesia, NM 88210
 District III - (505) 334-6178
 1000 Rio Brazos Rd., Aztec, NM 87410
 District IV - (505) 476-3460
 1220 S. St. Francis Dr., Santa Fe, NM 87505

State of New Mexico
 Energy, Minerals and Natural Resources

Form C-103
 Revised July 18, 2013

OIL CONSERVATION DIVISION
 1220 South St. Francis Dr.
 Santa Fe, NM 87505

SUNDRY NOTICES AND REPORTS ON WELLS (DO NOT USE THIS FORM FOR PROPOSALS TO DRILL OR TO DEEPEN OR PLUG BACK TO A DIFFERENT RESERVOIR. USE "APPLICATION FOR PERMIT" (FORM C-101) FOR SUCH PROPOSALS.)		WELL API NO. 30-015-27010
1. Type of Well: Oil Well <input checked="" type="checkbox"/> Gas Well <input type="checkbox"/> Other <input type="checkbox"/>		5. Indicate Type of Lease STATE <input type="checkbox"/> FEE <input checked="" type="checkbox"/>
2. Name of Operator CHEVRON MIDCONTINENT LP		6. State Oil & Gas Lease No.
3. Address of Operator 1616 W. BENDER BLVD HOBBS, NM 88240		7. Lease Name or Unit Agreement Name PARDUE FARMS 27
4. Well Location Unit Letter <u>I</u> : <u>1980</u> feet from the <u>SOUTH</u> line and <u>785</u> feet from the <u>EAST</u> line Section <u>27</u> Township <u>23S</u> Range <u>28E</u> NMPM County <u>EDDY</u>		8. Well Number #10
11. Elevation (Show whether DR, RKB, RT, GR, etc.) 3034' GL		9. OGRID Number 24133
		10. Pool name or Wildcat LOVING BRUSHY CANYON E

12. Check Appropriate Box to Indicate Nature of Notice, Report or Other Data

NOTICE OF INTENTION TO: PERFORM REMEDIAL WORK <input type="checkbox"/> PLUG AND ABANDON <input type="checkbox"/> TEMPORARILY ABANDON <input type="checkbox"/> CHANGE PLANS <input type="checkbox"/> PULL OR ALTER CASING <input type="checkbox"/> MULTIPLE COMPL <input type="checkbox"/> DOWNHOLE COMMINGLE <input type="checkbox"/> CLOSED-LOOP SYSTEM <input type="checkbox"/> OTHER: <input type="checkbox"/>		SUBSEQUENT REPORT OF: REMEDIAL WORK <input type="checkbox"/> ALTERING CASING <input type="checkbox"/> COMMENCE DRILLING OPNS <input type="checkbox"/> P AND A <input type="checkbox"/> CASING/CEMENT JOB <input type="checkbox"/> OTHER: TA STATUS WITH CHART	
--	--	--	--

13. Describe proposed or completed operations. (Clearly state all pertinent details, and give pertinent dates, including estimated date of starting any proposed work). SEE RULE 19.15.7.14 NMAC. For Multiple Completions: Attach wellbore diagram of proposed completion or recompletion.

CHEVRON USA INC IS REQUESTING FOR A 5 YEAR TA STATUS.

07/23/2016 TEST CASING TO 560 PSI FOR 30 MINUTES. ORIGINAL MIT CHART IS ATTACHED WITH A COPY.

WELL IS TEMPORARILY ABANDONED.

Temporary Abandoned Status Approved
 Unit 10/1/2020
 LAST PROD 10/1/2015
 NM OIL CONSERVATION
 ARTESIA DISTRICT
 JUL 29 2016

Spud Date:

Rig Release Date:

RECEIVED

I hereby certify that the information above is true and complete to the best of my knowledge and belief.

SIGNATURE Cindy Herrera-Murillo TITLE PERMITTING SPECIALIST DATE 07/28/2016

Type or print name CINDY HERRERA-MURILLO E-mail address: Cherreramurillo@chevron.com PHONE: 575-263-0431

For State Use Only

APPROVED BY: Richard Ince TITLE COMPLIANCE OFFICER DATE 8/1/16
 Conditions of Approval (if any):

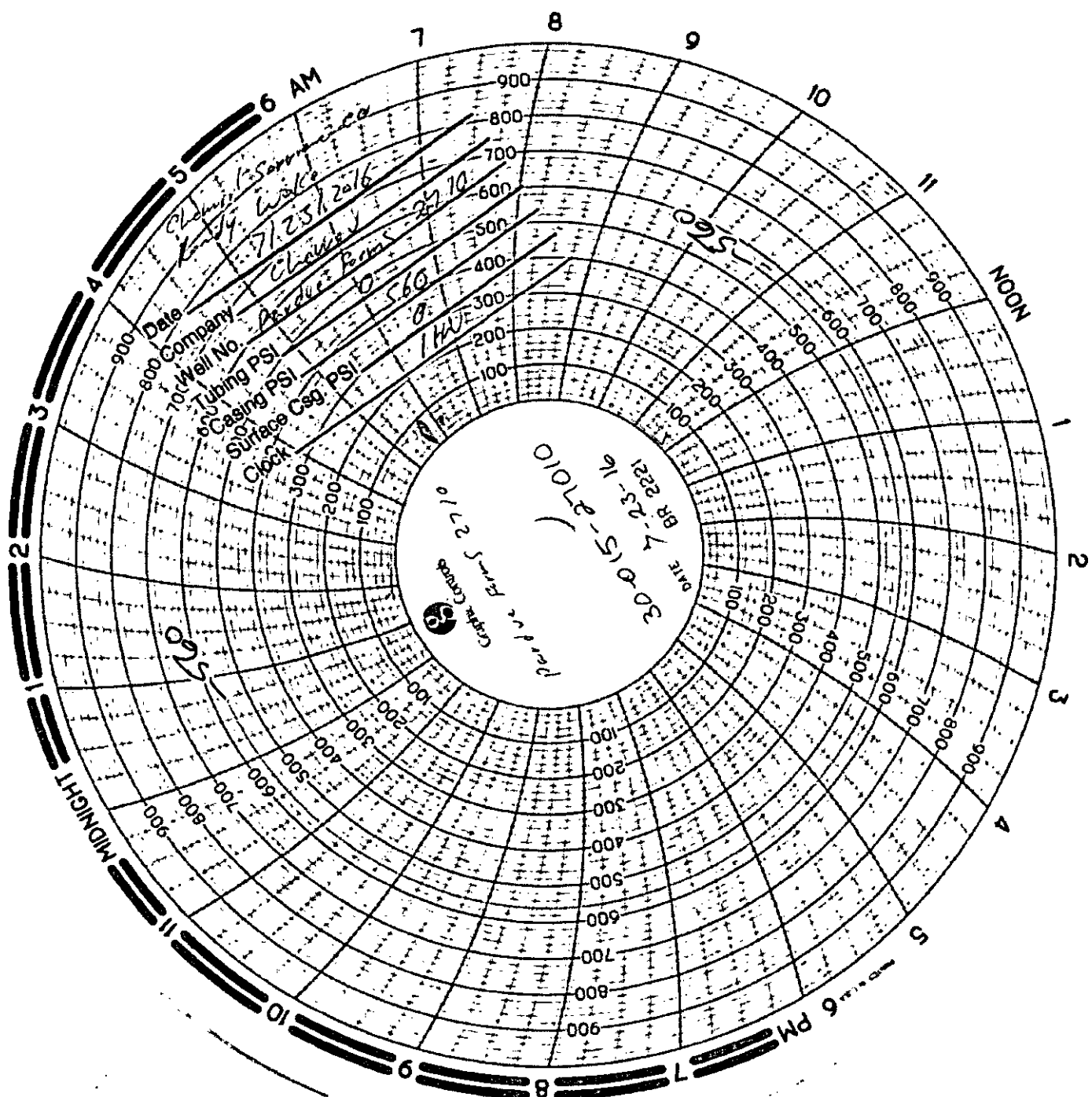

Date: 4-23-16
 Company: Perdue Farms
 Well No.: 30-015-2710
 Tubing PSI: 0
 Casing PSI: 0
 Surface Csg. PSI: 0
 Clock: 6 AM to 6 PM

Perdue Farms
 30-015-2710
 BR 2221
 DATE 4-23-16
 CENTRAL CORP.

MIDNIGHT

NOON

6 PM

6 AM