

Submit 1 Copy To Appropriate District  
Office  
District I  
1625 N. French Dr., Hobbs, NM 88240  
District II  
1301 W. Grand Ave., Artesia, NM 88210  
District III  
1000 Rio Brazos Rd., Aztec, NM 87410  
District IV  
1220 S. St. Francis Dr., Santa Fe, NM  
87505

State of New Mexico  
Energy, Minerals and Natural Resources

Form C-103  
October 13, 2009

OIL CONSERVATION DIVISION  
1220 South St. Francis Dr.  
Santa Fe, NM 87505

WELL API NO. 30-015-41210
5. Indicate Type of Lease STATE <input type="checkbox"/> FEE <input checked="" type="checkbox"/>
6. State Oil & Gas Lease No.
7. Lease Name or Unit Agreement Name Copperhead Fee A
8. Well Number 4H
9. OGRID Number 217955
10. Pool name or Wildcat Wildcat G-03 S262932E; Bone Spring

SUNDRY NOTICES AND REPORTS ON WELLS (DO NOT USE THIS FORM FOR PROPOSALS TO DRILL OR TO DEEPEN OR PLUG BACK TO A DIFFERENT RESERVOIR. USE "APPLICATION FOR PERMIT" (FORM C-101) FOR SUCH PROPOSALS.)	
1. Type of Well: Oil Well <input checked="" type="checkbox"/> Gas Well <input type="checkbox"/> Other <input type="checkbox"/>	
2. Name of Operator COG Production LLC	
3. Address of Operator 2208 W. Main Street, Artesia, NM 88210	
4. Well Location Unit Letter <u>F</u> : <u>300</u> feet from the <u>South</u> line and <u>1965</u> feet from the <u>West</u> line Section <u>31</u> Township <u>26S</u> Range <u>29E</u> NMPM <u>Eddy</u> County	
11. Elevation (Show whether DR, RKB, RT, GR, etc.) 2914'	

12. Check Appropriate Box to Indicate Nature of Notice, Report or Other Data

NOTICE OF INTENTION TO:		SUBSEQUENT REPORT OF:	
PERFORM REMEDIAL WORK <input type="checkbox"/>	PLUG AND ABANDON <input type="checkbox"/>	REMEDIAL WORK <input type="checkbox"/>	ALTERING CASING <input type="checkbox"/>
TEMPORARILY ABANDON <input type="checkbox"/>	CHANGE PLANS <input type="checkbox"/>	COMMENCE DRILLING OPNS. <input type="checkbox"/>	P AND A <input type="checkbox"/>
PULL OR ALTER CASING <input type="checkbox"/>	MULTIPLE COMPL <input type="checkbox"/>	CASING/CEMENT JOB <input type="checkbox"/>	
DOWNHOLE COMMINGLE <input type="checkbox"/>			
OTHER: <input checked="" type="checkbox"/> BHL Change		OTHER: <input type="checkbox"/>	

13. Describe proposed or completed operations. (Clearly state all pertinent details, and give pertinent dates, including estimated date of starting any proposed work). SEE RULE 19.15.7.14 NMAC. For Multiple Completions: Attach wellbore diagram of proposed completion or recompletion.

COG Operating LLC respectfully requests approval for a BHL change on the above referenced APD.

From: F-30-26S-29E 1650 FNL 1750 FWL

To: F-30-26S-29E 1320 FNL 1750 FWL

C102 Attached.

Spud Date:		Rig Release Date:	
------------	--	-------------------	--

I hereby certify that the information above is true and complete to the best of my knowledge and belief.

SIGNATURE <u>Mayte Reyes</u>	TITLE: <u>Regulatory Analyst</u>	DATE: <u>8/9/2016</u>
Type or print name: <u>Mayte Reyes</u>	E-mail address: <u>mreyes1@conchoresources.com</u>	PHONE: <u>(575) 748-6945</u>
For State Use Only		
APPROVED BY: <u>Karen Sharp</u>	TITLE: <u>Bus Op Spec-Adv</u>	DATE: <u>8-9-16</u>
Conditions of Approval (if any):		

DISTRICT I  
1825 N. FRANCIS DR., SUITE 200, SANTA FE, NM 87505  
Phone: (505) 382-6181 Fax: (505) 382-6178

DISTRICT II  
1301 W. GRAND AVENUE, ANTERIA, NM 87210  
Phone: (505) 748-1243 Fax: (505) 748-9720

DISTRICT III  
1000 RIO BRAZOS RD., AZTEC, NM 87410  
Phone: (505) 334-8178 Fax: (505) 334-8179

DISTRICT IV  
11885 S. ST. FRANCIS DR., SANTA FE, NM 87505  
Phone: (505) 476-3480 Fax: (505) 476-3482

State of New Mexico  
Energy, Minerals & Natural Resources Department  
**OIL CONSERVATION DIVISION**  
11885 SOUTH ST. FRANCIS DR.  
Santa Fe, New Mexico 87505

Form C-102  
Revised August 1, 2011  
Submit one copy to appropriate

☒ AMENDED REPORT

**WELL LOCATION AND ACREAGE DEDICATION PLAT**

API Number 30-025-41210	Pool Code 97876	Pool Name Wildcat G-03 S262932E; Bone Spring
Property Code 38348	Property Name COPPERHEAD FEE A	Well Number 4H
OGRIID No. 217955	Operator Name COG PRODUCTION, LLC	Elevation 2914.0

**Surface Location**

UL or lot No.	Section	Township	Range	Lot Idn	Feet from the	North/South line	Feet from the	East/West line	County
3	31	26-S	29-E		300	SOUTH	1965	WEST	EDDY

**Bottom Hole Location If Different From Surface**

UL or lot No.	Section	Township	Range	Lot Idn	Feet from the	North/South line	Feet from the	East/West line	County
F	30	26-S	29-E		1320	NORTH	1750	WEST	EDDY

Dedicated Acres	Joint or Infill	Consolidation Code	Order No.
183.75			

NO ALLOWABLE WILL BE ASSIGNED TO THIS COMPLETION UNTIL ALL INTERESTS HAVE BEEN CONSOLIDATED  
OR A NON-STANDARD UNIT HAS BEEN APPROVED BY THE DIVISION

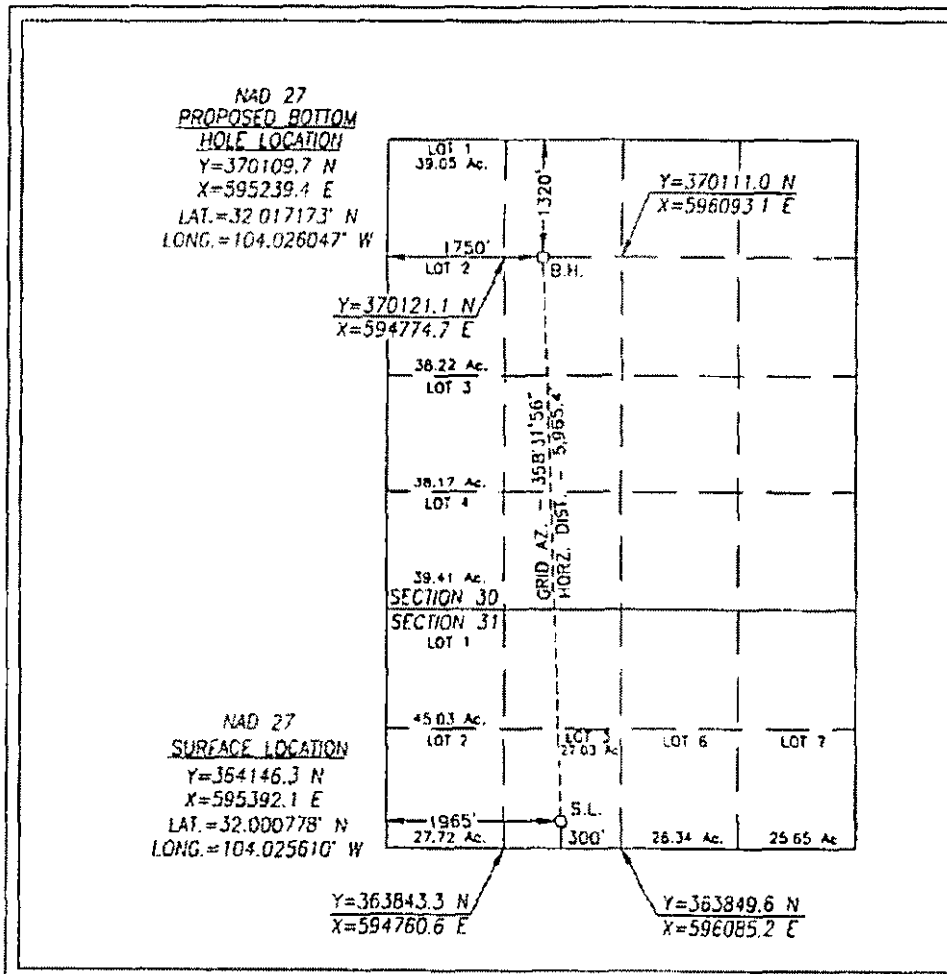

**OPERATOR CERTIFICATION**

I hereby certify that the information herein is true and complete to the best of my knowledge and belief, and that this organization either owns a working interest or unleased mineral interest in the land including the proposed bottom hole location or has a right to drill this well at this location pursuant to a contract with an owner of such mineral or working interest, or to a voluntary pooling agreement or a compulsory pooling order heretofore entered by the division.

*Mayte Reyes* 7-28-16  
Signature Date

Mayte Reyes

Printed Name  
mreyes1@concho.com

E-mail Address

**SURVEYOR CERTIFICATION**

I hereby certify that the well location shown on this plat was plotted from field notes of actual surveys made by me or under my supervision, and that the same is true and correct to the best of my belief.

JANUARY 10, 2013

Date of Survey

Signature & Seal of Professional Surveyor

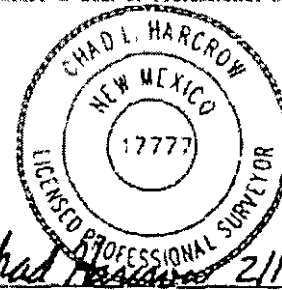

*Chad Hargrow* 2/10/13  
Certificate No. CHAD HARGROW 17777  
W.O. # 13-004 DRAWN BY: VD