

UNITED STATES
DEPARTMENT OF THE INTERIOR
BUREAU OF LAND MANAGEMENT
OCD ArtesiaFORM APPROVED
OMB NO. 1004-0135
Expires: July 31, 2010**SUNDRY NOTICES AND REPORTS ON WELLS**
*Do not use this form for proposals to drill or to re-enter an abandoned well. Use form 3160-3 (APD) for such proposals.*5. Lease Serial No.
NMNM27276

6. If Indian, Allottee or Tribe Name

SUBMIT IN TRIPLICATE - Other instructions on reverse side.

7. If Unit or CA/Agreement, Name and/or No.

1. Type of Well

☒ Oil Well ☐ Gas Well ☐ Other8. Well Name and No.
MCCLAY 11

2. Name of Operator

LINN OPERATING INCORPORATED E-Mail: DGORDON@LINNENERGY.COM

Contact: DEBI GORDON

9. API Well No.

30-015-23014-00-S1

3a. Address

600 TRAVIS STREET SUITE 5100
HOUSTON, TX 77002

3b. Phone No. (include area code)

Ph: 281-840-4010

Fx: 832-209-4340

10. Field and Pool, or Exploratory
QUEEN

4. Location of Well (Footage, Sec., T., R., M., or Survey Description)

Sec 33 T18S R30E NESW 2260FSL 1730FWL

11. County or Parish, and State

EDDY COUNTY, NM

12. CHECK APPROPRIATE BOX(ES) TO INDICATE NATURE OF NOTICE, REPORT, OR OTHER DATA

TYPE OF SUBMISSION	TYPE OF ACTION			
<input checked="" type="checkbox"/> Notice of Intent	<input type="checkbox"/> Acidize	<input type="checkbox"/> Deepen	<input type="checkbox"/> Production (Start/Resume)	<input type="checkbox"/> Water Shut-Off
<input type="checkbox"/> Subsequent Report	<input type="checkbox"/> Alter Casing	<input type="checkbox"/> Fracture Treat	<input type="checkbox"/> Reclamation	<input type="checkbox"/> Well Integrity
<input type="checkbox"/> Final Abandonment Notice	<input type="checkbox"/> Casing Repair	<input type="checkbox"/> New Construction	<input type="checkbox"/> Recomplete	<input type="checkbox"/> Other
	<input type="checkbox"/> Change Plans	<input checked="" type="checkbox"/> Plug and Abandon	<input type="checkbox"/> Temporarily Abandon	
	<input type="checkbox"/> Convert to Injection	<input type="checkbox"/> Plug Back	<input type="checkbox"/> Water Disposal	

13. Describe Proposed or Completed Operation (clearly state all pertinent details, including estimated starting date of any proposed work and approximate duration thereof. If the proposal is to deepen directionally or recompleat horizontally, give subsurface locations and measured and true vertical depths of all pertinent markers and zones. Attach the Bond under which the work will be performed or provide the Bond No. on file with BLM/BIA. Required subsequent reports shall be filed within 30 days following completion of the involved operations. If the operation results in a multiple completion or recompleat in a new interval, a Form 3160-4 shall be filed once testing has been completed. Final Abandonment Notices shall be filed only after all requirements, including reclamation, have been completed, and the operator has determined that the site is ready for final inspection.)

LINN IS RESPECTFULLY SUBMITTING A REQUEST TO PLUG AND ABANDON THE SUBJECT WELL WHICH HAS BEEN DOWN SINCE JUNE 2014. PRIOR TO GOING OFFLINE, THE 2013-2014 OIL PRODUCTION RATES AVERAGED LESS THAN 1 BOPD. PLUG AND ABANDON OPERATIONS ARE RECOMMENDED AS THIS WELL HAS NO FUTURE UTILITY IN THE CURRENT ECONOMIC ENVIRONMENT.

PLEASE SEE ATTACHED PROPOSED PLUG AND ABANDONMENT PROCEDURE.

SEE ATTACHED FOR
CONDITIONS OF APPROVAL
"See Charges"

14. I hereby certify that the foregoing is true and correct. Electronic Submission #348329 verified by the BLM Well Information System For LINN OPERATING INCORPORATED, sent to the Carlsbad Committed to AFMSS for processing by JAMES AMOS on 08/19/2016 (16JA0122SE)		NM OIL CONSERVATION ARTESIA DISTRICT AUG 29 2016
Name (Printed/Typed) DEBI GORDON	Title REGULATORY MANAGER	
Signature (Electronic Submission)	Date 08/18/2016	RECEIVED

THIS SPACE FOR FEDERAL OR STATE OFFICE USE

Approved By <i>James B. Amos</i>	Title SPET	Date 8-19-16
Conditions of approval, if any, are attached. Approval of this notice does not warrant or certify that the applicant holds legal or equitable title to those rights in the subject lease which would entitle the applicant to conduct operations thereon.	Office CPO	

Title 18 U.S.C. Section 1001 and Title 43 U.S.C. Section 1212, make it a crime for any person knowingly and willfully to make to any department or agency of the United States any false, fictitious or fraudulent statements or representations as to any matter within its jurisdiction.

**** BLM REVISED ** BLM REVISED ** BLM REVISED ** BLM REVISED ** BLM REVISED ****

McClay Federal #11 – Eddy County, NM

Proposed Plug & Abandonment Procedure

1. Set CIBP @ 2785'. Circulate hole w/mud laden fluid.
2. Spot 25 sx cement @ 2785' – 2545'. *Add Plug across DVT @ 2050, From 2105-1995.*
3. Perf & sqz 25 sx @ 1575' 1475'. WOC & tag. *WOC Tag*
4. Perf & sqz 25 sx @ 715' – ~~615'~~. WOC & tag. *580*
5. Perf & sqz 45 sx @ 200' – surface.
6. Cut off wellhead and weld on below ground level dry hole marker.



NM Schematic

Well Name: MCCLAY FEDERAL 11

API/Well	Field Name	County	State/Province	Section	Township	Range	Survey	Block
3001523014	RBNM-2-PB-NORTH BENSON	Eddy	NM	33	018-S	030-E		
Ground Elevation (ft)	Orig KB Elev (ft)	KB-Grd (ft)	Initial Spud Date	Rig Release Date	TD Date	Latitude (°)	Longitude (°)	Operated?
3,468.00	3,475.00	7.00	9/28/1979		10/10/1979	32°42'9.786"N	103°58'47.445"W	Yes

Original Hole, 8/9/2016 11:04:33 AM

Original Hole Data

Wellbores		NS Flag		East-West Distance (ft)		EW Flag
North-South Distance (ft)		FSL		1,730.0		FWL
2,260.0						

Casing Strings

Csg Des	Set Dept.	OD Nom.	ID Nom.	W/Len (L)	String Grade	Run Date
Surface	660.0	8 5/8	8.097	24.00	J-55	9/28/1979
Csg Des	Set Dept.	OD Nom.	ID Nom.	W/Len (L)	String Grade	Run Date
Production	3,450.0	5 1/2	5.012	14.00	J-55	9/28/1979

Cement Stages

Description	Top (ftKB)	Btm (ftKB)	Eval Method	Comment
Cement Plug	2,545.0	2,785.0		PROPOSED: Cap CIBP w 25 sks cmt.
Cement Plug	1,475.0	1,575.0		PROPOSED: Perf & Sqz 25 sks cmt, Tag TOC.
Cement Plug	615.0	715.0		PROPOSED: Perf & Sqz 25 sks cmt, Tag TOC.
Cement Plug	7.0	200.0		PROPOSED: Perf & Sqz 45 sks cmt, Circ to surface.
Production Casing Cement	7.0	3,450.0		Comment two stage cmt job- stage 1, 2069" 325 sxs cmt 50-50 pos. 2% Cal. ch. 1/4 lb. Cello flakes- stage 2, (after 6 hrs. shut down) 875 sxs 50-50 lite. cmt circ'd.
Surface Casing Cement	7.0	660.0		Comment Cmt'd w/ 325 sxs class C + 75 sxs cal. ch. cmt'd 1" pipe outside pipr w/ 550 sxs class C + 22 sxs. cal. ch.

Tubing Strings

Tubing Description	Set Depth...	Run Date	Pull Date
--------------------	--------------	----------	-----------

Perforations

Top (ftKB)	Btm (ftKB)	Comment
200.0	200.0	
715.0	715.0	
1,575.0	1,575.0	
2,832.0	2,861.0	
2,945.0	2,958.0	
3,172.0	3,245.0	
3,388.0	3,391.0	

Other In Hole

Des	Top (ftKB)	Btm (ftKB)	Run Date	Com
Bridge Plug - Permanent	3,065.0	3,070.0		
Bridge Plug - Permanent	2,785.0	2,790.0		PROPOSED: Set CIBP and cap with 25 sks cmt.

Formations

Formation	Final Top...	Final Btm...	Comment
Salt	630.0	1,510.0	
Queen	2,806.0		
Penrose	3,018.0		
Grayburg	3,286.0		

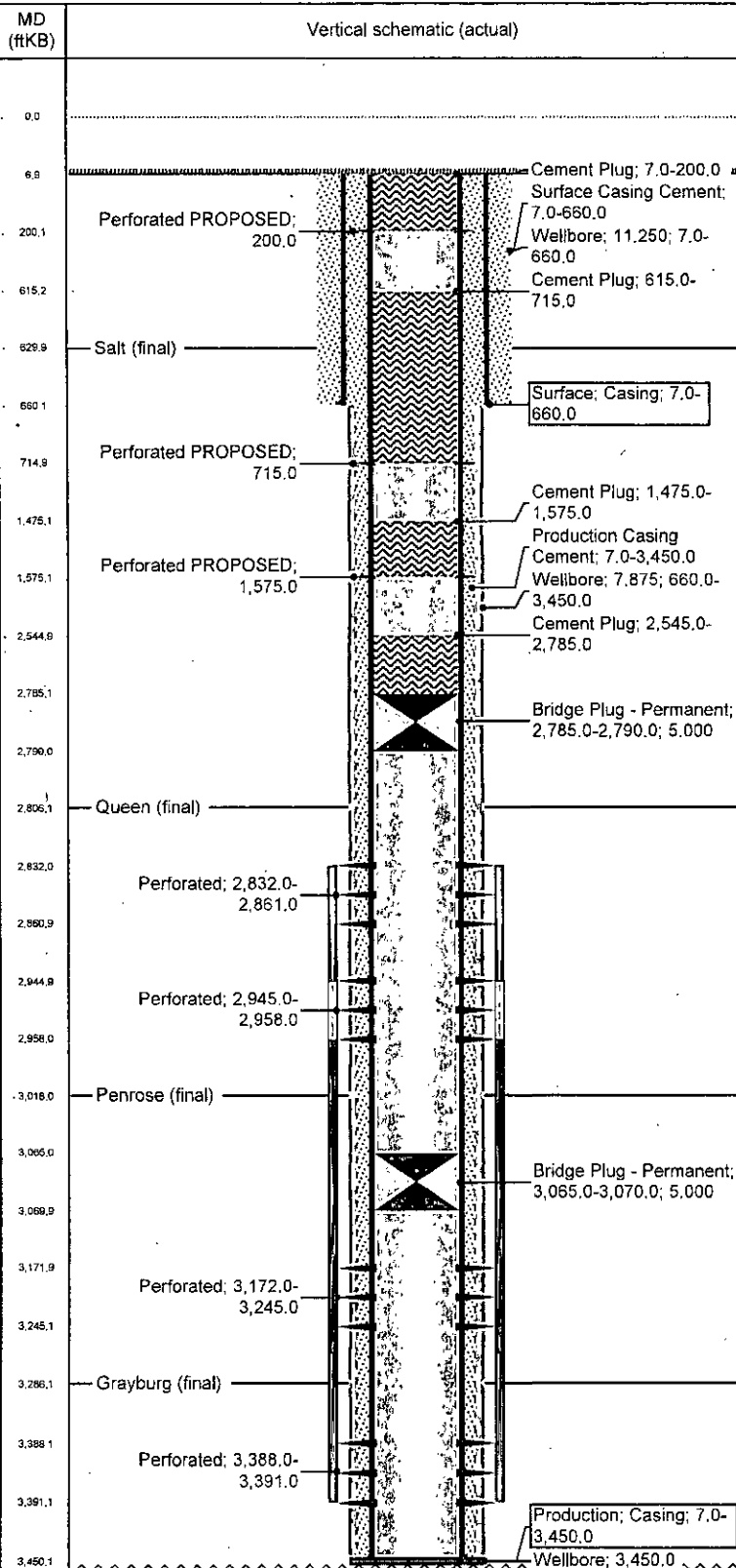



NM Schematic

Well Name: MCCLAY FEDERAL 11

AP#UWV	Field Name	County	State/Province	Section	Township	Range	Survey	Block
3001523014	BBNM - BB - NORTH BENSON	Eddy	NM	33	018-S	030-E		
Ground Elevation (ft)	Ong KB Elev (ft)	KB-Grd (ft)	Initial Spud Date	Rig Release Date	TD Date	Latitude (°)	Longitude (°)	Operated?
3,468.00	3,475.00	7.00	9/28/1979		10/10/1979	32°42'49.786"N	103°58'47.445"W	Yes

Original Hole, 8/2/2016 1:22:26 PM

Original Hole Data

Wellbores

North-South Distance (ft)	NS Flag	East-West Distance (ft)	EW Flag
2,260.0	FSL	1,730.0	FWL

Casing Strings

Csg Des	Set Dept.	OD Nom.	ID Nom.	W/Len (ft)	String Grade	Run Date
Surface	660.0	8 5/8	8.097	24.00	J-55	9/28/1979
Csg Des	Set Dept.	OD Nom.	ID Nom.	W/Len (ft)	String Grade	Run Date
Production	3,450.0	5 1/2	5.012	14.00	J-55	9/28/1979

Cement Stages

Description	Top (ftKB)	Btm (ftKB)	Eval Method	Comment
Production Casing Cement	7.0	3,450.0		two stage cmt job- stage 1, 2069" 325 sxs cmt 50-50 pos. 2% Cal. ch. 1/4 lb. Celio flakes- stage 2, (after 6 hrs. shut down) 875 sxs 50-50 lite. cmt circ'd.
Surface Casing Cement	7.0	660.0		Cmt'd w/ 325 sxs class C + 75 sxs cal. ch. cmt'd 1" pipe outside pipr w/ 550 sxs class C + 22 sxs. cal. ch.

Tubing Strings

Tubing Description	Set Depth...	Run Date	Pull Date

Perforations

Top (ftKB)	Btm (ftKB)	Comment
2,832.0	2,861.0	
2,945.0	2,958.0	
3,172.0	3,245.0	
3,388.0	3,391.0	

Other In Hole

Des	Top (ftKB)	Btm (ftKB)	Run Date	Com
Bridge Plug - Permanent	3,065.0	3,070.0		

Formations

Formation	Final Top...	Final Btm...	Comment
Salt	630.0	1,510.0	
Queen	2,806.0		
Penrose	3,018.0		
Grayburg	3,286.0		

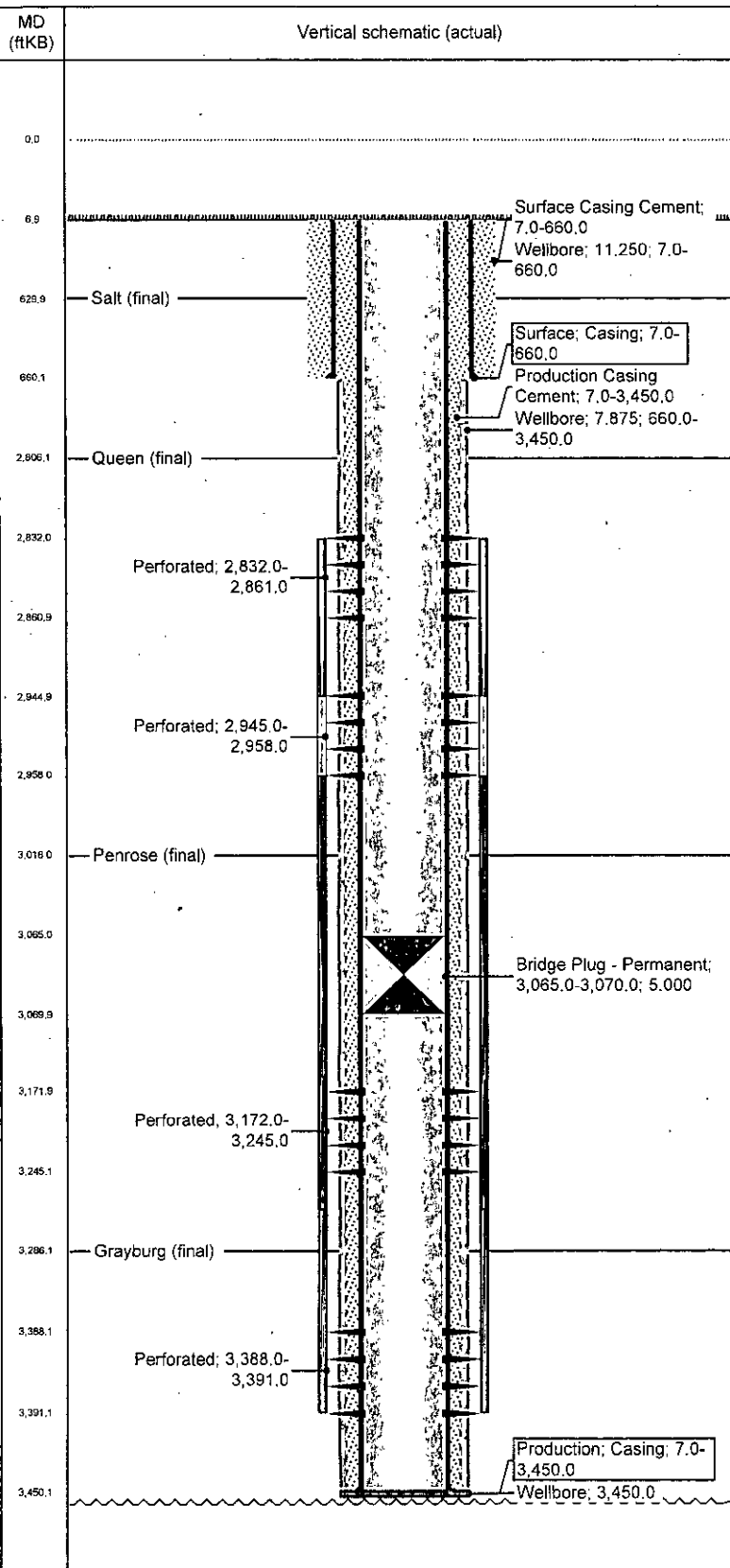

BUREAU OF LAND MANAGEMENT
Carlsbad Field Office
620 East Greene Street
Carlsbad, New Mexico 88220
575-234-5972

Permanent Abandonment of Federal Wells
Conditions of Approval

Failure to comply with the following Conditions of Approval may result in a Notice of Incidents of Noncompliance (INC) in accordance with 43 CFR 3163.1.

1. Plugging operations shall commence within **ninety (90)** days from the approval date of this Notice of Intent to Abandon.

If you are unable to plug the well by the 90th day provide this office, prior to the 90th day, with the reason for not meeting the deadline and a date when we can expect the well to be plugged. Failure to do so will result in enforcement action.

The rig used for the plugging procedure cannot be released and moved off without the prior approval of the authorized officer. Failure to do so may result in enforcement action.

2. **Notification:** Contact the appropriate BLM office at least 24 hours prior to the commencing of any plugging operations. For wells in Chaves and Roosevelt County, call 575-627-0272; Eddy County, call 575-361-2822; Lea County, call 575-393-3612.

3. **Blowout Preventers:** A blowout preventer (BOP), as appropriate, shall be installed before commencing any plugging operation. The BOP must be installed and maintained as per API and manufacturer recommendations. The minimum BOP requirement is a 2M system for a well not deeper than 9,090 feet; a 3M system for a well not deeper than 13,636 feet; and a 5M system for a well not deeper than 22,727 feet.

4. **Mud Requirement:** Mud shall be placed between all plugs. Minimum consistency of plugging mud shall be obtained by mixing at the rate of 25 sacks (50 pounds each) of gel per 100 barrels of brine water. Minimum nine (9) pounds per gallon.

5. **Cement Requirement:** Sufficient cement shall be used to bring any required plug to the specified depth and length. Any given cement volumes on the proposed plugging procedure are merely estimates and are not final. Unless specific approval is received, no plug except the surface plug shall be less than 25 sacks of cement. Any plug that requires a tag will have a minimum WOC time of 4 hours.

In lieu of a cement plug across perforations in a cased hole (not for any other plugs), a bridge plug set within 50 feet to 100 feet above the perforations shall be capped with 25 sacks of cement. If a bailer is used to cap this plug, 35 feet of cement shall be sufficient. **Before pumping or bailing cement on top of CIBP, tag will be required to verify depth. Based on depth, a tag of the cement may be deemed necessary.**

Unless otherwise specified in the approved procedure, the cement plug shall consist of either Neat Class "C", for up to 7,500 feet of depth or Neat Class "H", for deeper than 7,500 feet plugs.

6. Dry Hole Marker: All casing shall be cut-off at the base of the cellar or 3 feet below final restored ground level (whichever is deeper). **The BLM is to be notified a minimum of 4 hours prior to the wellhead being cut off to verify that cement is to surface in the casing and all annuluses. Wellhead cut off shall commence within ten (10) calendar days of the well being plugged. If the cut off cannot be done by the 10th day, the BLM is to be contacted with justification to receive an extension for completing the cut off.**

The well bore shall then be capped with a 4-inch pipe, 10-feet in length, 4 feet above ground and embedded in cement, unless otherwise noted in COA (requirements will be attached). The following information shall be permanently inscribed on the dry hole marker: well name and number, name of the operator, lease serial number, surveyed location (quarter-quarter section, section, township and range or other authorized survey designation acceptable to the authorized officer such as metes and bounds).

7. Subsequent Plugging Reporting: Within 30 days after plugging work is completed, file one original and three copies of the Subsequent Report of Abandonment, Form 3160-5 to BLM. The report should give in detail the manner in which the plugging work was carried out, the extent (by depths) of cement plugs placed, and the size and location (by depths) of casing left in the well. **Show date well was plugged.**

8. Trash: All trash, junk and other waste material shall be contained in trash cages or bins to prevent scattering and will be removed and deposited in an approved sanitary landfill. Burial on site is not permitted.

Following the submission and approval of the Subsequent Report of Abandonment, surface restoration will be required. See attached reclamation objectives.