

Submit 1 Copy To Appropriate District Office
District I - (575) 393-6161
1625 N. French Dr., Hobbs, NM 88240
District II - (575) 748-1283
811 S. First St., Artesia, NM 88210
District III - (505) 334-6178
1000 Rio Brazos Rd., Aztec, NM 87410
District IV - (505) 476-3460
1220 S. St. Francis Dr., Santa Fe, NM 87505

State of New Mexico
Energy, Minerals and Natural Resources

Form C-103
Revised July 18, 2013

OIL CONSERVATION DIVISION
1220 South St. Francis Dr.
Santa Fe, NM 87505

SUNDRY NOTICES AND REPORTS ON WELLS (DO NOT USE THIS FORM FOR PROPOSALS TO DRILL OR TO DEEPEN OR PLUG BACK TO A DIFFERENT RESERVOIR. USE "APPLICATION FOR PERMIT" (FORM C-101) FOR SUCH PROPOSALS.)		WELL API NO. 30-015-42672
1. Type of Well: Oil Well <input type="checkbox"/> Gas Well <input type="checkbox"/> Other <input type="checkbox"/>		5. Indicate Type of Lease STATE <input checked="" type="checkbox"/> FEE <input type="checkbox"/>
2. Name of Operator BOPCO, L.P.		6. State Oil & Gas Lease No.
3. Address of Operator 201 Main St, Suite 2900 Fort Worth, TX 76102		7. Lease Name or Unit Agreement Name Los Medanos 36-23-30 State
4. Well Location Unit Letter <u>N</u> : <u>330</u> feet from the <u>South</u> line and <u>1940</u> feet from the <u>West</u> line Section <u>36</u> Township <u>23S</u> Range <u>30E</u> NMPM County <u>Eddy</u>		8. Well Number 4H
11. Elevation (Show whether DR, RKB, RT, GR, etc.) 3408'		9. OGRID Number 260737
		10. Pool name or Wildcat WC-015 G-06 S233036D (Bone Spring)

12. Check Appropriate Box to Indicate Nature of Notice, Report or Other Data

NOTICE OF INTENTION TO:		SUBSEQUENT REPORT OF:	
PERFORM REMEDIAL WORK <input type="checkbox"/>	PLUG AND ABANDON <input type="checkbox"/>	REMEDIAL WORK <input type="checkbox"/>	ALTERING CASING <input type="checkbox"/>
TEMPORARILY ABANDON <input type="checkbox"/>	CHANGE PLANS <input type="checkbox"/>	COMMENCE DRILLING OPNS. <input type="checkbox"/>	P AND A <input type="checkbox"/>
PULL OR ALTER CASING <input type="checkbox"/>	MULTIPLE COMPL <input type="checkbox"/>	CASING/CEMENT JOB <input type="checkbox"/>	
DOWNHOLE COMMINGLE <input type="checkbox"/>			
CLOSED-LOOP SYSTEM <input type="checkbox"/>			
OTHER: <input checked="" type="checkbox"/>		OTHER: <input checked="" type="checkbox"/>	

13. Describe proposed or completed operations. (Clearly state all pertinent details, and give pertinent dates, including estimated date of starting any proposed work). SEE RULE 19.15.7.14 NMAC. For Multiple Completions: Attach wellbore diagram of proposed completion or recompletion.

BOPCO, L.P. respectfully requests to extend the APD approved on 09/03/2014 for another 12 months from 09/03/2016 to 09/03/2017.

NM OIL CONSERVATION
ARTESIA DISTRICT
SEP 06 2016

RECEIVED

Spud Date:

Rig Release Date:

I hereby certify that the information above is true and complete to the best of my knowledge and belief.

SIGNATURE Elizabeth Osborne TITLE Geologist DATE 09/06/2016

Type or print name Elizabeth Osborne E-mail address: eosborne@basspet.com PHONE: 817-390-8671

For State Use Only

APPROVED BY Karen Sharp TITLE Bus Oper Spec-Adv DATE 9-6-16
Conditions of Approval (if any):

Future Extension requests must be
accompanied by form C-102

DISTRICT IV
1220 S. St. Francis Dr., Santa Fe, NM 87505
Phone (505) 478-3480 Fax: (505) 478-3482

N: 461764.1
E: 651707.7
NAD 27

N: 459123.0
E: 651726.8
NAD 27

N: 456480.8
E: 651743.9
NAD 27

1940'

330' BH

PROPOSED BOTTOM HOLE LOCATION

Lat - N 32°16'03.58"
Long - W 103°50'09.97"
NMSPCE- N 461448.7
 E 653649.8
(NAD-27)

340.33' 340.36'

SL

3414.7' 3412.8'

N: 461784.4
E: 654387.4
NAD 27

N: 459182.8
E: 657079.8
NAD 27

N: 456500.8
E: 654420.2
NAD 27

OPERATOR CERTIFICATION

I hereby certify that the information contained herein is true and complete to the best of my knowledge and belief, and that this organization either owns a working interest or unleased mineral interest in the land including the proposed bottom hole location or has a right to drill this well at this location pursuant to a contract with an owner of such a mineral or working interest, or to a voluntary pooling agreement or a compulsory pooling order heretofore entered by the division.

Signature

Date

Whitney McKee

Printed Name

wbmckee@basspet.com

Email Address

SURVEYOR CERTIFICATION

I hereby certify that the well location shown on this plat was plotted from field notes of actual surveys made by me or under my supervision and that the same is true and correct to the best of my belief.

Date Surveyed

Signature & Seal of Professional Surveyor

Certificate No. Jones 7977

BASS PETROLEUM SURVEYS

0' 500' 1000' 1500' 2000'

SCALE: 1" = 1000'

WO Num.: 30543

SECTION 36, TOWNSHIP 23 SOUTH, RANGE 30 EAST, N.M.P.M.,
EDDY COUNTY, NEW MEXICO.

BOPCO, L.P.
PLU CVX JV BS LOS MEDANOS 004H
ELEV. - 3408'
Lat - N 32°15'17.82"
Long - W 103°50'10.32"
NMSPCE- N 456824.9
E 653981.3
(NAD-27)

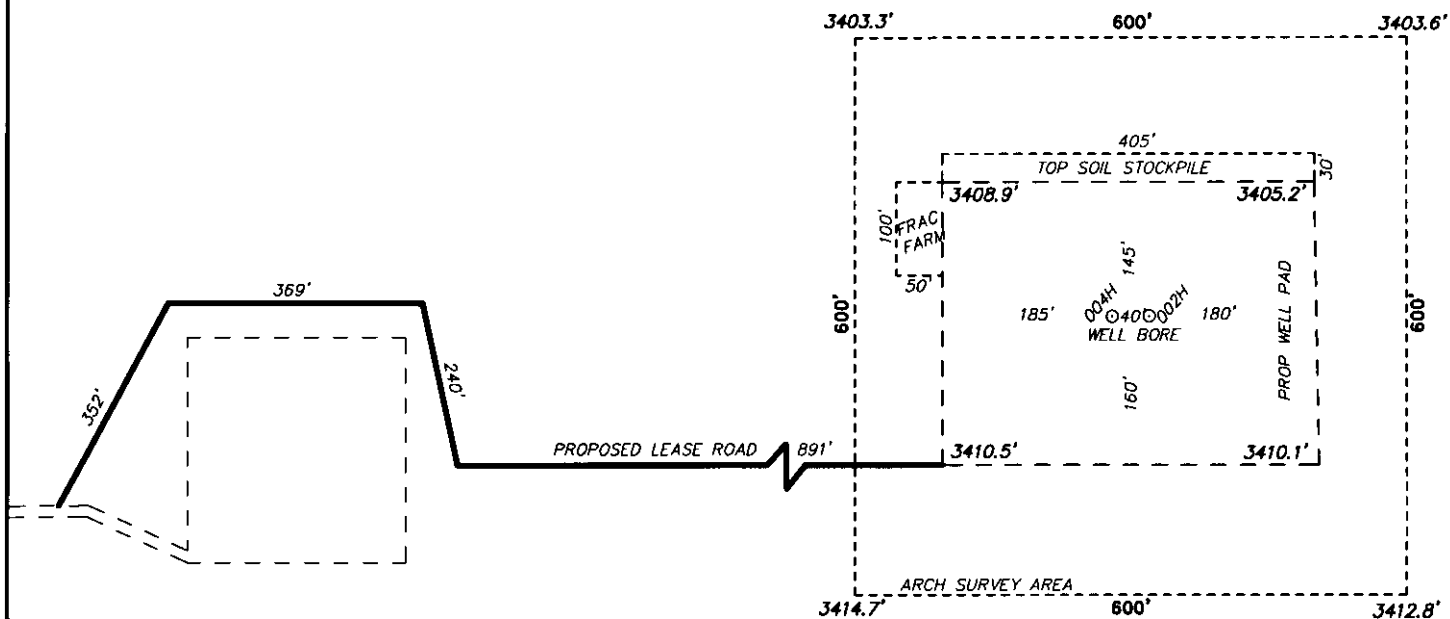

LOVING, NM IS ±15 MILES TO THE WEST OF LOCATION.

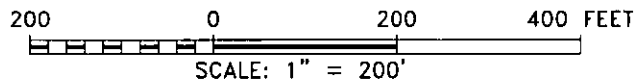

Directions to Location:

FROM THE JUNCTION OF HWY 128 AND MOBLEY RANCH, GO SOUTH ON MOBLEY RANCH TO A "Y" STAYING LEFT FOR 1.0 MILES TURNING EAST 1.0 MILES TO PROPOSED LEASE ROAD.



P.O. Box 1786 (575) 393-7316 - Office
1120 N. West County Rd. (575) 392-2206 - Fax
Hobbs, New Mexico 88241 basinsurveys.com

BOPCO, L.P.

REF: PLU CVX JV BS LOS MEDANOS 004H / WELL PAD TOPO

THE PLU CVX JV BS LOS MEDANOS 004H LOCATED 330' FROM
THE SOUTH LINE AND 1940' FROM THE WEST LINE OF
SECTION 36, TOWNSHIP 23 SOUTH, RANGE 30 EAST,
N.M.P.M., EDDY COUNTY, NEW MEXICO.

SECTION 36, TOWNSHIP 23 SOUTH, RANGE 30 EAST, N.M.P.M.,
EDDY COUNTY, NEW MEXICO.

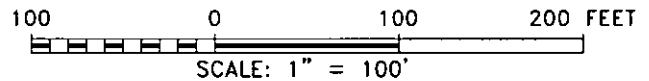
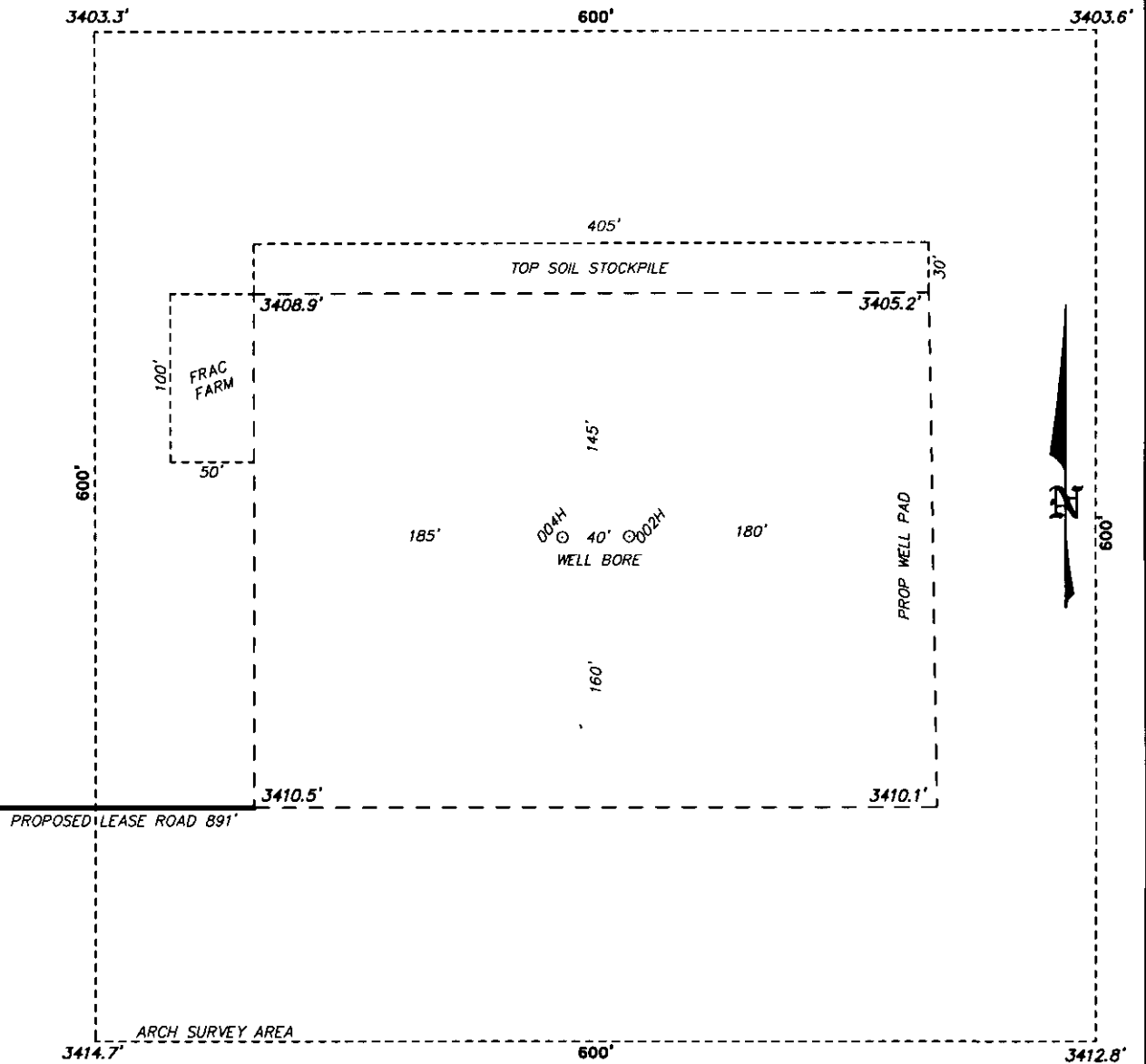

BOPCO, L.P.

REF: PLU CVX JV BS LOS MEDANOS 002H / WELL PAD TOPO

THE PLU CVX JV BS LOS MEDANOS 004H LOCATED 330' FROM
THE SOUTH LINE AND 1940' FROM THE WEST LINE OF
SECTION 36, TOWNSHIP 23 SOUTH, RANGE 30 EAST,
N.M.P.M., EDDY COUNTY, NEW MEXICO.

**basin
surveys**
focused on excellence
in the oilfield

P.O. Box 1786 (575) 393-7316 - Office
1120 N. West County Rd. (575) 392-2206 - Fax
Hobbs, New Mexico 88241 basin-surveys.com

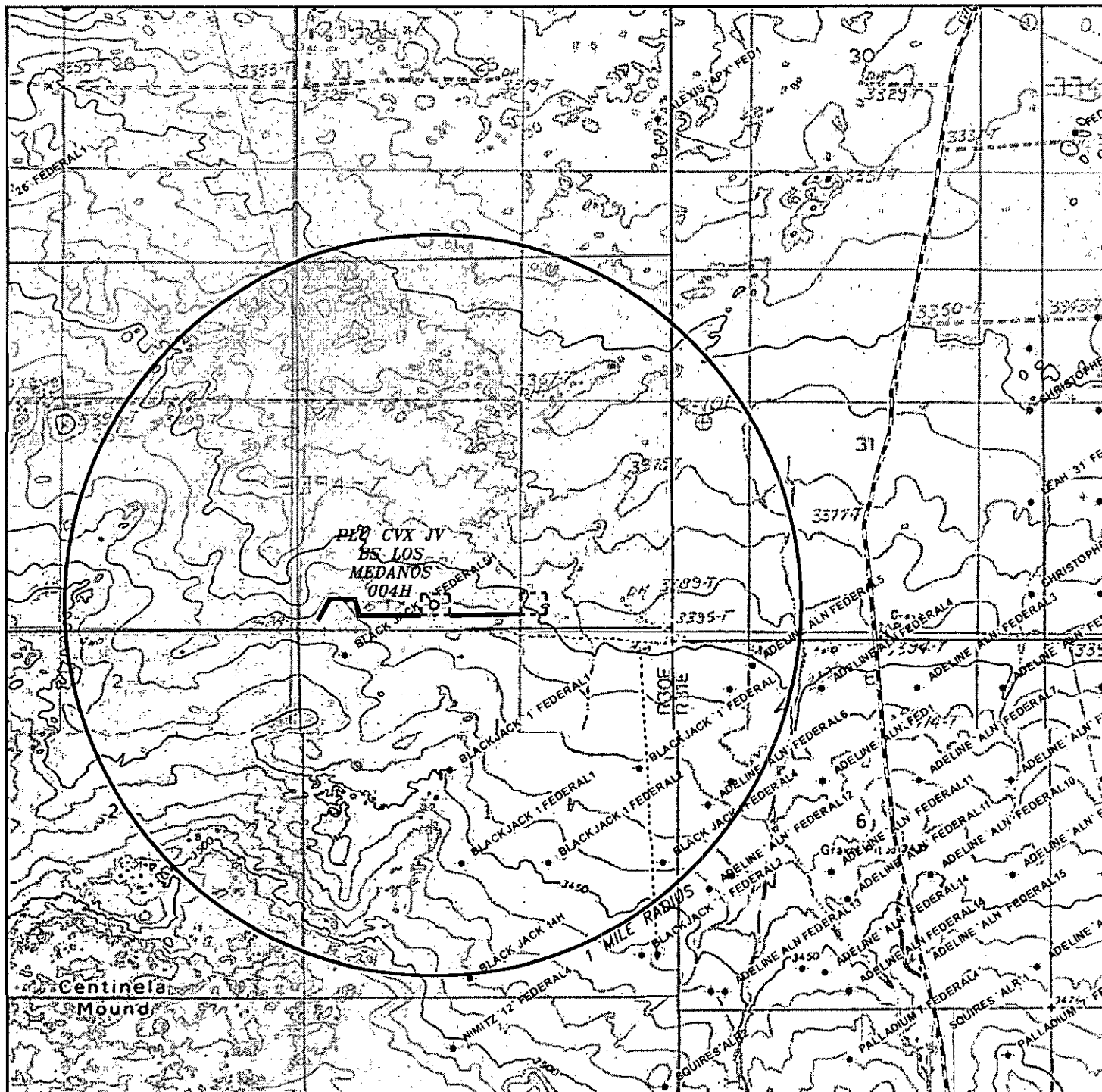

PLU CVX JV BS LOS MEDANOS 004H

Located 330' FSL and 1940' FWL

Section 36, Township 23 South, Range 30 East,
N.M.P.M., Eddy County, New Mexico.

basin
surveys

focused on excellence
in the oilfield

P.O. Box 1786
1120 N. West County Rd.
Hobbs, New Mexico 88241
(575) 393-7316 - Office
(575) 392-2206 - Fax
basinsurveys.com

0' 1000' 2000' 3000' 4000'

SCALE: 1" = 2000'

W.O. Number: JMS 30543

Survey Date: 06-05-2014

YELLOW TINT - USA LAND
BLUE TINT - STATE LAND
NATURAL COLOR - FEE LAND

BOPCO, L.P.

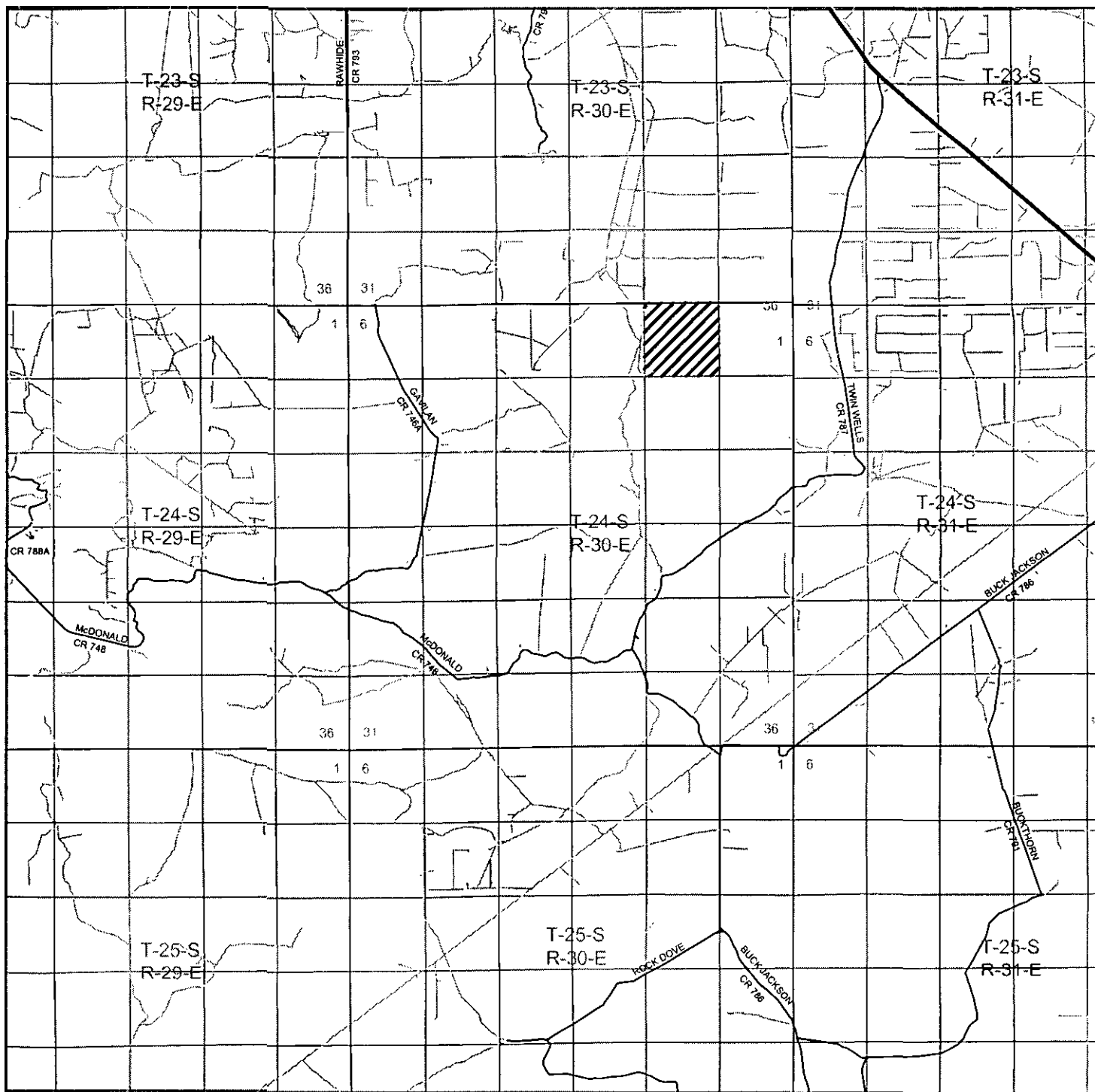

PLU CVX JV BS LOS MEDANOS 004H
 Located 330' FSL and 1940' FWL
 Section 36, Township 23 South, Range 30 East,
 N.M.P.M., Eddy County, New Mexico.

basin
Surveys
 focused on excellence
 in the oilfield

P.O. Box 1786
 1120 N. West County Rd.
 Hobbs, New Mexico 88241
 (575) 393-7316 - Office
 (575) 392-2206 - Fax
 basinsurveys.com

0 1 MI 2 MI 3 MI 4 MI

SCALE: 1" = 2 MILES

W.O. Number: JMS 30543

Survey Date: 06-05-2014

YELLOW TINT - USA LAND
 BLUE TINT - STATE LAND
 NATURAL COLOR - FEE LAND

BOPCO, L.P.

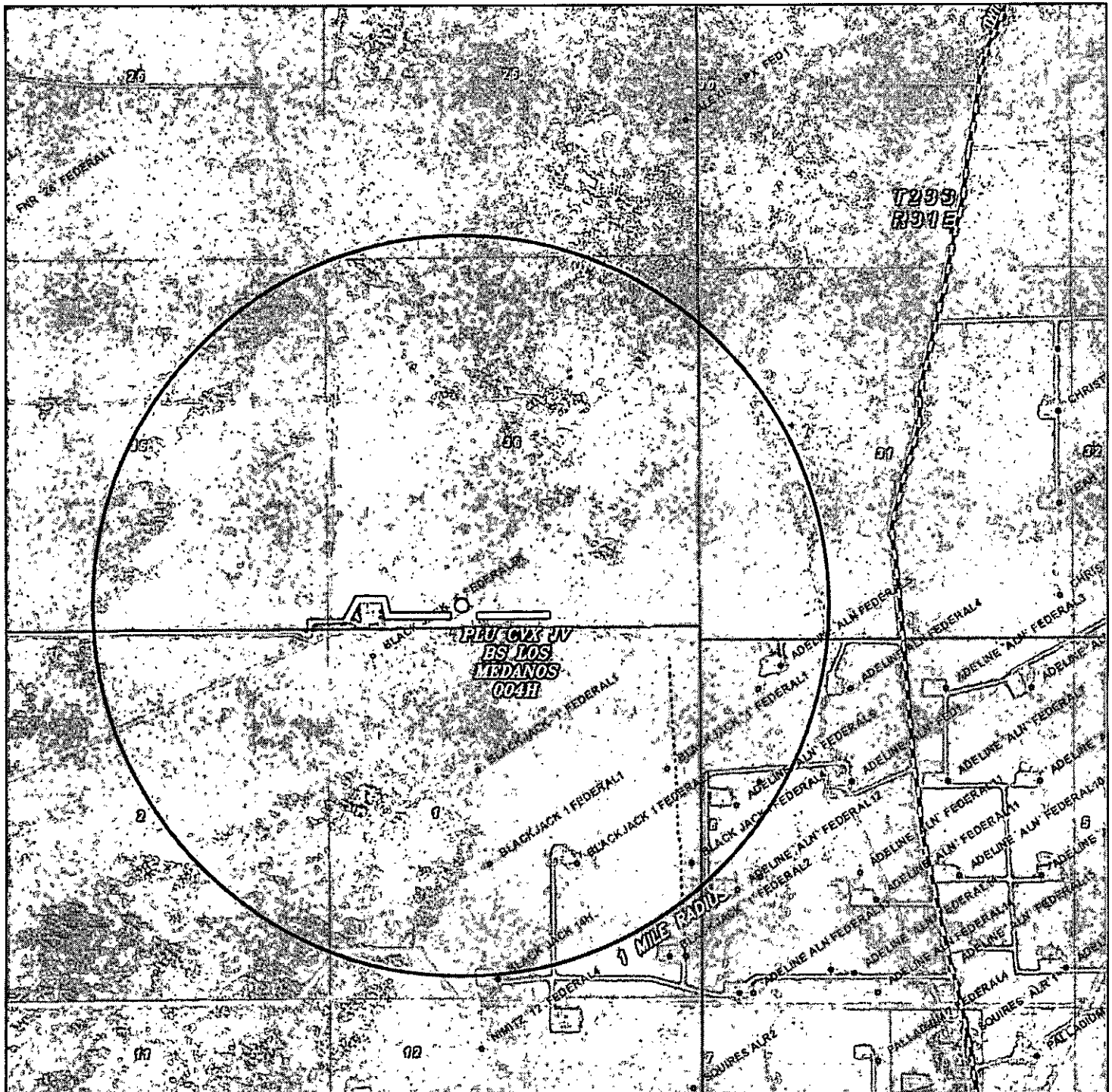

PLU CVX JV BS LOS MEDANOS 004H
 Located 330' FSL and 1940' FWL
 Section 36, Township 23 South, Range 30 East,
 N.M.P.M., Eddy County, New Mexico.

basin
surveys
 focused on excellence
 in the oilfield

P.O. Box 1786
 1120 N. West County Rd.
 Hobbs, New Mexico 88241
 (575) 393-7316 - Office
 (575) 392-2206 - Fax
 basinsurveys.com

0' 1000' 2000' 3000' 4000'

SCALE: 1" = 2000'

W.O. Number: JMS 30543

Survey Date: 06-05-2014

YELLOW TINT - USA LAND
 BLUE TINT - STATE LAND
 NATURAL COLOR - FEE LAND

BOPCO, L.P.

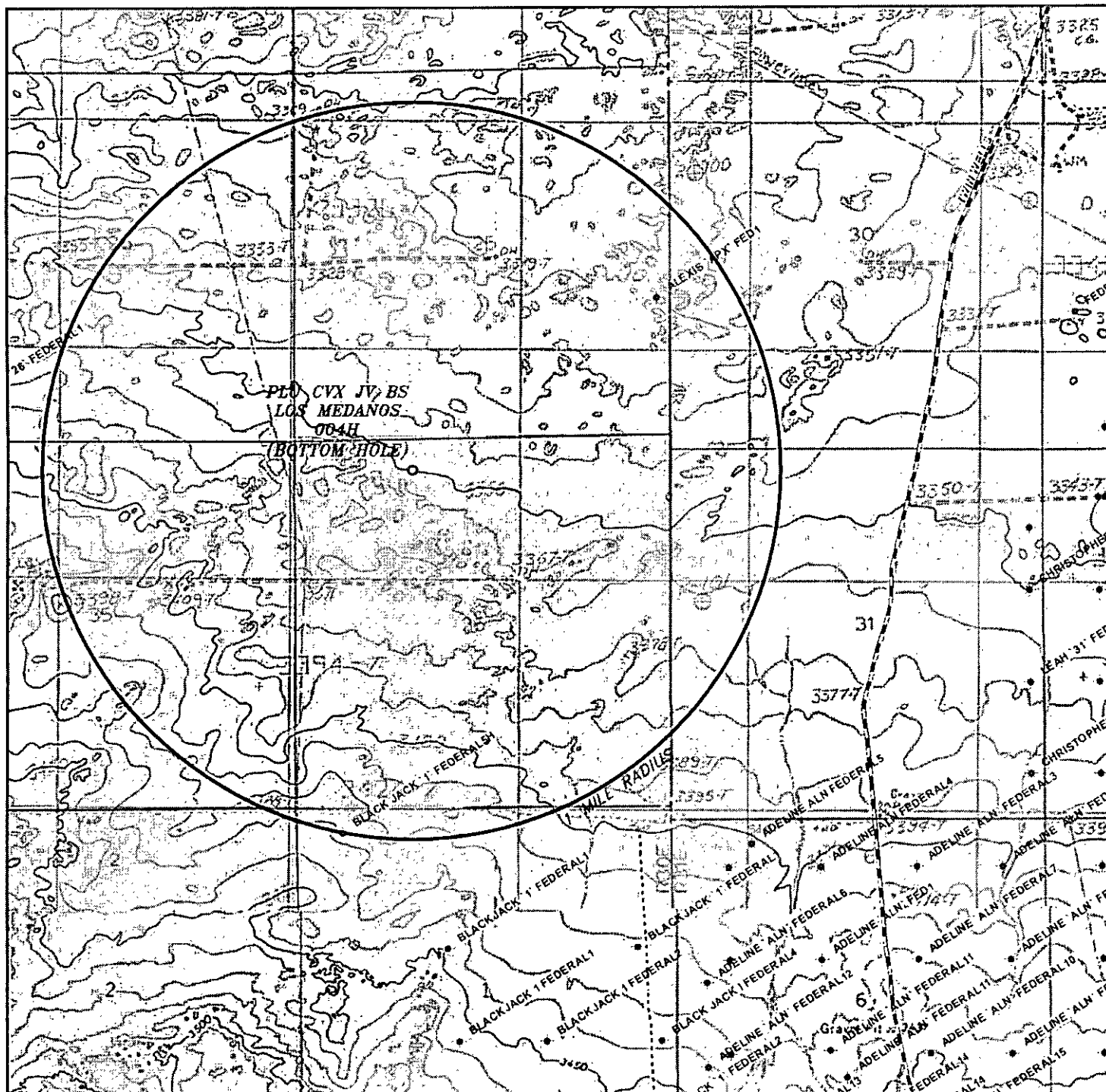

PLU CVX JV BS LOS MEDANOS 004H (BOTTOM HOLE)

Located 330' FNL and 1940' FWL

Section 36, Township 23 South, Range 30 East,
N.M.P.M., Eddy County, New Mexico.

basin
surveys

focused on excellence
in the oilfield

P.O. Box 1786
1120 N. West County Rd.
Hobbs, New Mexico 88241
(575) 393-7316 - Office
(575) 392-2206 - Fax
basinsurveys.com

0' 1000' 2000' 3000' 4000'

SCALE: 1" = 2000'

W.O. Number: JMS 30543

Survey Date: 06-05-2014

YELLOW TINT - USA LAND

BLUE TINT - STATE LAND

NATURAL COLOR - FEE LAND

BOPCO, L.P.

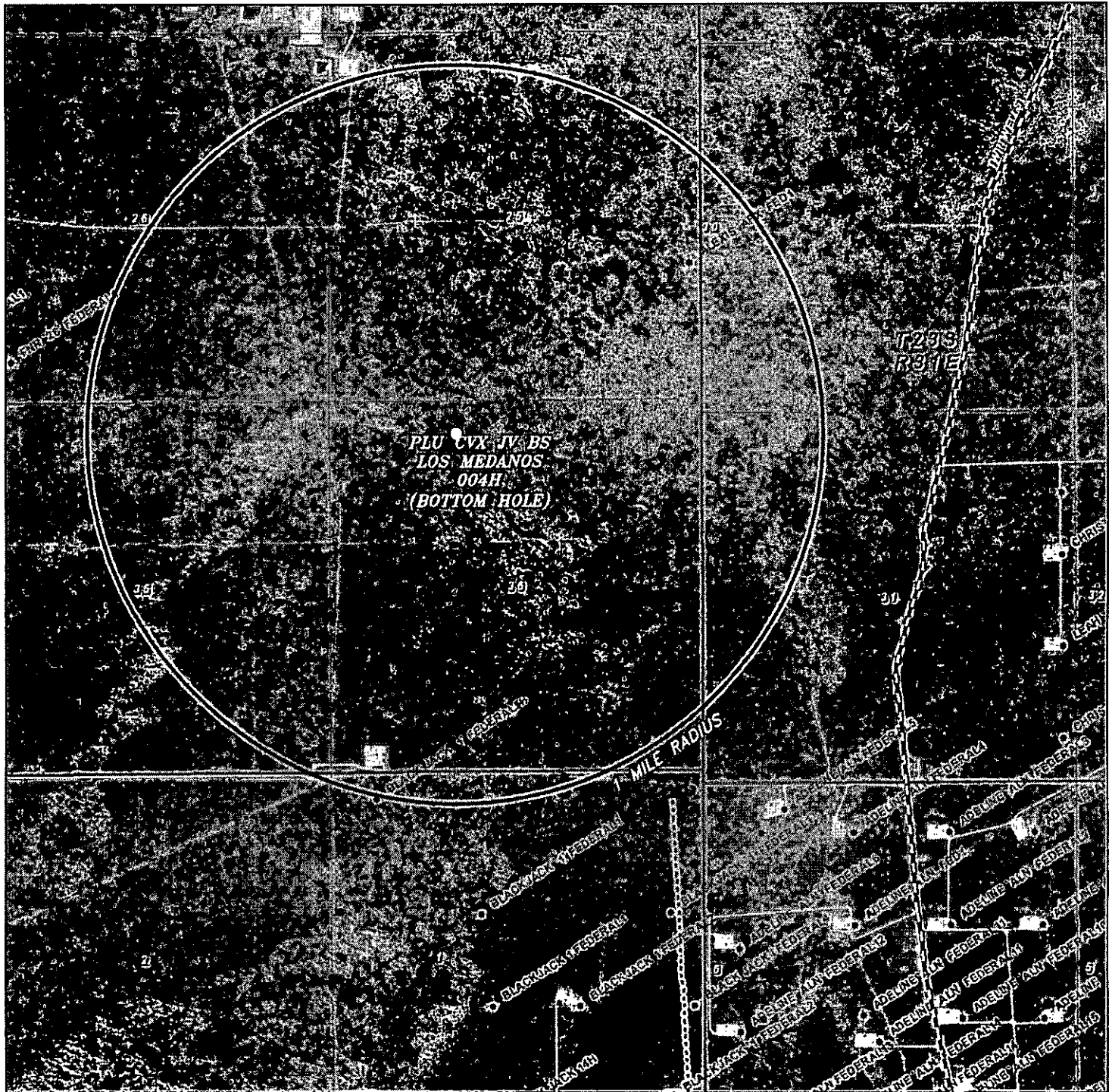

PLU CVX JV BS LOS MEDANOS 004H (BOTTOM HOLE)

Located 330' FNL and 1940' FWL

Section 36, Township 23 South, Range 30 East,
N.M.P.M., Eddy County, New Mexico.

basin
surveys

focused on excellence
in the oilfield

P.O. Box 1786
1120 N. West County Rd.
Hobbs, New Mexico 88241
(575) 393-7316 - Office
(575) 392-2206 - Fax
basinsurveys.com

0' 1000' 2000' 3000' 4000'

SCALE: 1" = 2000'

W.O. Number: JMS 30543

Survey Date: 06-05-2014

YELLOW TINT - USA LAND
BLUE TINT - STATE LAND
NATURAL COLOR - FEE LAND

BOPCO, L.P.

EXHIBIT "D"

RIG LAYOUT SCHEMATIC
INCLUSIVE OF CLOSED-LOOP DESIGN PLAN

SOLIDS CONTROL EQUIPMENT LEGEND

- | | |
|-----------------------------------|--------------------|
| 1) ROLL OFF BIN | 5) CENTRIFUGE |
| 2) STEEL TANK | 6) DEWATERING UNIT |
| 3) MUD CLEANER | 7) CATCH TANK |
| 4) SHAKER | 8) CHOKE MANIFOLD |
| A) BLEED LINE FROM CHOKE MANIFOLD | |

FLARE PIT 150' AWAY
FROM LOCATION IN H2S
AREA, 100' AWAY FROM
LOCATION OUTSIDE H2S

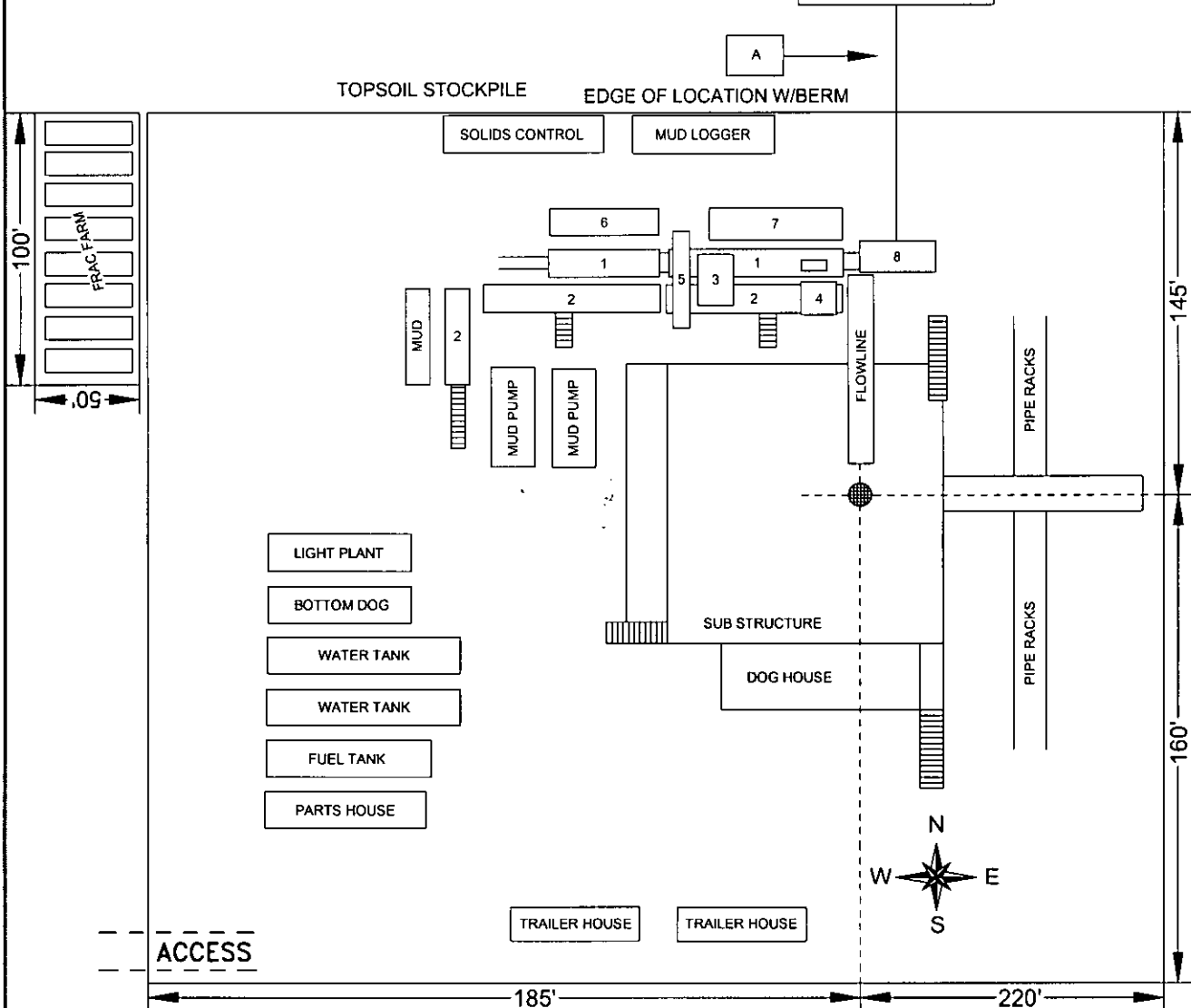

PLU CVX JV BS LOS MEDANOS 004H
Located 330' FSL and 1940' FWL
Section 36, Township 23 South, Range 30 East,
N.M.P.M., Eddy County, New Mexico.

basin
surveys
focused on excellence
in the oilfield

P.O. Box 1786
1120 N. West County Rd.
Hobbs, New Mexico 88241
(575) 393-7316 - Office
(575) 392-2206 - Fax
basinsurveys.com

SCALE: NONE

W.O. Number: JMS 30543

Survey Date: 06-05-2014

BOPCO, L.P.