

Submit 1 Copy To Appropriate District Office  
District I - (575) 393-6161  
1625 N. French Dr., Hobbs, NM 88240  
District II - (575) 748-1283  
811 S. First St., Artesia, NM 88210  
District III - (505) 334-6178  
1000 Rio Brazos Rd., Aztec, NM 87410  
District IV - (505) 476-3460  
1220 S. St. Francis Dr., Santa Fe, NM 87505

State of New Mexico  
Energy, Minerals and Natural Resources

Form C-103  
Revised July 18, 2013

OIL CONSERVATION DIVISION  
1220 South St. Francis Dr.  
Santa Fe, NM 87505

<b>SUNDRY NOTICES AND REPORTS ON WELLS</b> (DO NOT USE THIS FORM FOR PROPOSALS TO DRILL OR TO DEEPEN OR PLUG BACK TO A DIFFERENT RESERVOIR. USE "APPLICATION FOR PERMIT" (FORM C-101) FOR SUCH PROPOSALS.)		WELL API NO. 30-015-42620
1. Type of Well: Oil Well <input type="checkbox"/> Gas Well <input type="checkbox"/> Other <input type="checkbox"/>		5. Indicate Type of Lease STATE <input checked="" type="checkbox"/> FEE <input type="checkbox"/>
2. Name of Operator BOPCO, L.P.		6. State Oil & Gas Lease No.
3. Address of Operator 201 Main St, Suite 2900 Fort Worth, TX 76102		7. Lease Name or Unit Agreement Name Los Medanos 36-23-30 State
4. Well Location Unit Letter <u>O</u> : <u>330</u> feet from the <u>South</u> line and <u>1980</u> feet from the <u>East</u> line Section <u>36</u> Township <u>23S</u> Range <u>30E</u> NMPM County <u>Eddy</u>		8. Well Number <u>3H</u>
11. Elevation (Show whether DR, RKB, RT, GR, etc.) 3394'		9. OGRID Number 260737
		10. Pool name or Wildcat WC-015 G-06 S233036D (Bone Spring)

12. Check Appropriate Box to Indicate Nature of Notice, Report or Other Data

NOTICE OF INTENTION TO:		SUBSEQUENT REPORT OF:	
PERFORM REMEDIAL WORK <input type="checkbox"/>	PLUG AND ABANDON <input type="checkbox"/>	REMEDIAL WORK <input type="checkbox"/>	ALTERING CASING <input type="checkbox"/>
TEMPORARILY ABANDON <input type="checkbox"/>	CHANGE PLANS <input type="checkbox"/>	COMMENCE DRILLING OPNS. <input type="checkbox"/>	P AND A <input type="checkbox"/>
PULL OR ALTER CASING <input type="checkbox"/>	MULTIPLE COMPL. <input type="checkbox"/>	CASING/CEMENT JOB <input type="checkbox"/>	
DOWNHOLE COMMINGLE <input type="checkbox"/>			
CLOSED-LOOP SYSTEM <input type="checkbox"/>			
OTHER: <input checked="" type="checkbox"/>		OTHER: <input checked="" type="checkbox"/>	

13. Describe proposed or completed operations. (Clearly state all pertinent details, and give pertinent dates, including estimated date of starting any proposed work). SEE RULE 19.15.7.14 NMAC. For Multiple Completions: Attach wellbore diagram of proposed completion or recompletion.

BOPCO, L.P. respectfully requests to extend the APD approved on 09/03/2014 for another 12 months from 09/03/2016 to 09/03/2017.

NM OIL CONSERVATION  
ARTESIA DISTRICT

SEP 06 2016

RECEIVED

Spud Date:

Rig Release Date:

I hereby certify that the information above is true and complete to the best of my knowledge and belief.

SIGNATURE Elizabeth Osborne TITLE Geologist DATE 09/06/2016

Type or print name Elizabeth Osborne E-mail address: eosborne@basspet.com PHONE: 817-390-8671

For State Use Only

APPROVED BY: Karen Sharp TITLE Bus Oper Spec- Adv DATE 9-6-16

Conditions of Approval (if any):

Future Extension requests must be  
accompanied by form C-102

DISTRICT I  
1625 N. French Dr., Hobbs, NM 88240  
Phone (575) 393-6161 Fax: (575) 393-0720

DISTRICT II  
811 S. First St., Artesia, NM 88210  
Phone (575) 746-1283 Fax: (575) 746-9720

DISTRICT III  
1000 Rio Brazos Rd., Aztec, NM 87410  
Phone (505) 334-6178 Fax: (505) 334-6170

DISTRICT IV  
1220 S. St. Francis Dr., Santa Fe, NM 87505  
Phone (505) 476-3480 Fax: (505) 476-3482

State of New Mexico  
Energy, Minerals and Natural Resources Department

OIL CONSERVATION DIVISION  
1220 South St. Francis Dr.  
Santa Fe, New Mexico 87505

Form C-102  
Revised August 1, 2011  
Submit one copy to appropriate  
District Office

WELL LOCATION AND ACREAGE DEDICATION PLAT

☐ AMENDED REPORT

API Number	Pool Code 97944	Pool Name WC-015 G-06 S233036D (BONE SPRING)
Property Code 39262	Property Name PLU CVX JV BS LOS MEDANOS	Well Number 003H
GRID No. 260737	Operator Name BOPCO, L.P.	Elevation 3394'

Surface Location

UL or lot No.	Section	Township	Range	Lot Idn	Feet from the	North/South line	Feet from the	East/West line	County
O	36	23 S	30 E		330	SOUTH	1980	EAST	EDDY

Bottom Hole Location If Different From Surface

UL or lot No.	Section	Township	Range	Lot Idn	Feet from the	North/South line	Feet from the	East/West line	County
B	36	23 S	30 E		330	NORTH	1980	EAST	EDDY

Dedicated Acres 160	Joint or Infill	Consolidation Code	Order No.
------------------------	-----------------	--------------------	-----------

NO ALLOWABLE WILL BE ASSIGNED TO THIS COMPLETION UNTIL ALL INTERESTS HAVE BEEN CONSOLIDATED  
OR A NON-STANDARD UNIT HAS BEEN APPROVED BY THE DIVISION

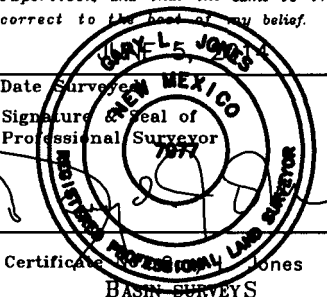
N: 461764.1 E: 651707.7 NAD 27	<b>PROPOSED BOTTOM HOLE LOCATION</b> Lat - N 32°16'03.62" Long - W 103°49'53.67" NMSPCE- N 461459.4 E 655089.9 (NAD-27)	N: 461764.4 E: 654387.4 NAD 27	BH	N: 461803.8 E: 657067.8 NAD 27	<b>OPERATOR CERTIFICATION</b> I hereby certify that the information contained herein is true and complete to the best of my knowledge and belief, and that this organization either owns a working interest or unleased mineral interest in the land including the proposed bottom hole location or has a right to drill this well at this location pursuant to a contract with an owner of such a mineral or working interest, or to a voluntary pooling agreement or a compulsory pooling order heretofore entered by the division.  Signature _____ Date _____ Whitney McKee Printed Name wbmckee@basspet.com Email Address
N: 459123.0 E: 651726.8 NAD 27				N: 459162.9 E: 657079.8 NAD 27	<b>SURVEYOR CERTIFICATION</b> I hereby certify that the well location shown on this plat was plotted from field notes of actual surveys made by me or under my supervision, and that the same is true and correct to the best of my belief.  Date Surveyed _____ Signature & Seal of Professional Surveyor  Certificate _____ Jones 7977 BASS SURVEYS
N: 456480.8 E: 651743.9 NAD 27	<b>SURFACE LOCATION</b> Lat - N 32°15'17.86" Long - W 103°49'53.67" NMSPCE- N 456835.8 E 655111.5 (NAD-27)	N: 456500.8 E: 654420.2 NAD 27	SL 3394.7' 3389.6' 3403.2' 3395.8'	N: 456521.4 E: 657092.6 NAD 27	0' 500' 1000' 1500' 2000' SCALE: 1" = 1000' WO Num.: 30542

SECTION 36, TOWNSHIP 23 SOUTH, RANGE 30 EAST, N.M.P.M.,  
EDDY COUNTY, NEW MEXICO.

BOPCO, L.P.  
PLU CVX JV BS LOS MEDANOS 003H  
ELEV. - 3394'  
Lat - N 32°15'17.86"  
Long - W 103°49'53.67"  
NMSPC - N 456835.8  
E 655111.5  
(NAD-27)

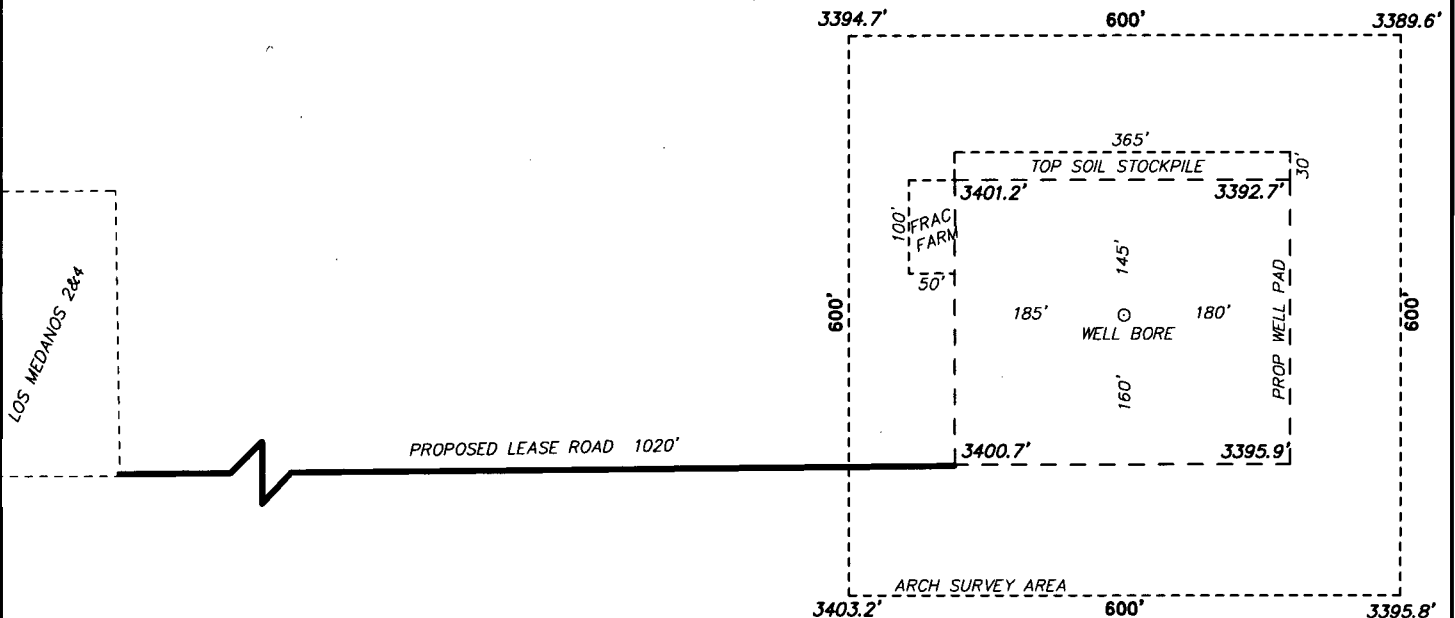

LOVING, NM IS ±15 MILES TO THE WEST OF LOCATION.

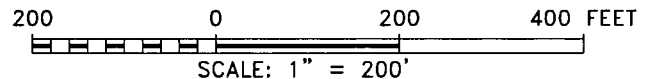

Directions to Location:

FROM THE JUNCTION OF HWY 128 AND MOBLEY RANCH, GO SOUTH ON MOBLEY RANCH TO A "Y" STAYING LEFT FOR 1.0 MILES TURNING EAST 1.0 MILES TO PROPOSED LEASE ROAD.



P.O. Box 1786 (575) 393-7316 - Office  
1120 N. West County Rd. (575) 392-2206 - Fax  
Hobbs, New Mexico 88241 basinsurveys.com

**BOPCO, L.P.**

REF: PLU CVX JV BS LOS MEDANOS 003H / WELL PAD TOPO

THE PLU CVX JV BS LOS MEDANOS 003H LOCATED 330' FROM

THE SOUTH LINE AND 1980' FROM THE EAST LINE OF

SECTION 36, TOWNSHIP 23 SOUTH, RANGE 30 EAST,

N.M.P.M., EDDY COUNTY, NEW MEXICO.

SECTION 36, TOWNSHIP 23 SOUTH, RANGE 30 EAST, N.M.P.M.,  
EDDY COUNTY, NEW MEXICO.

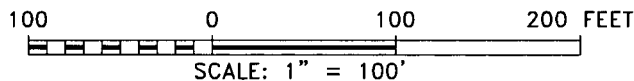
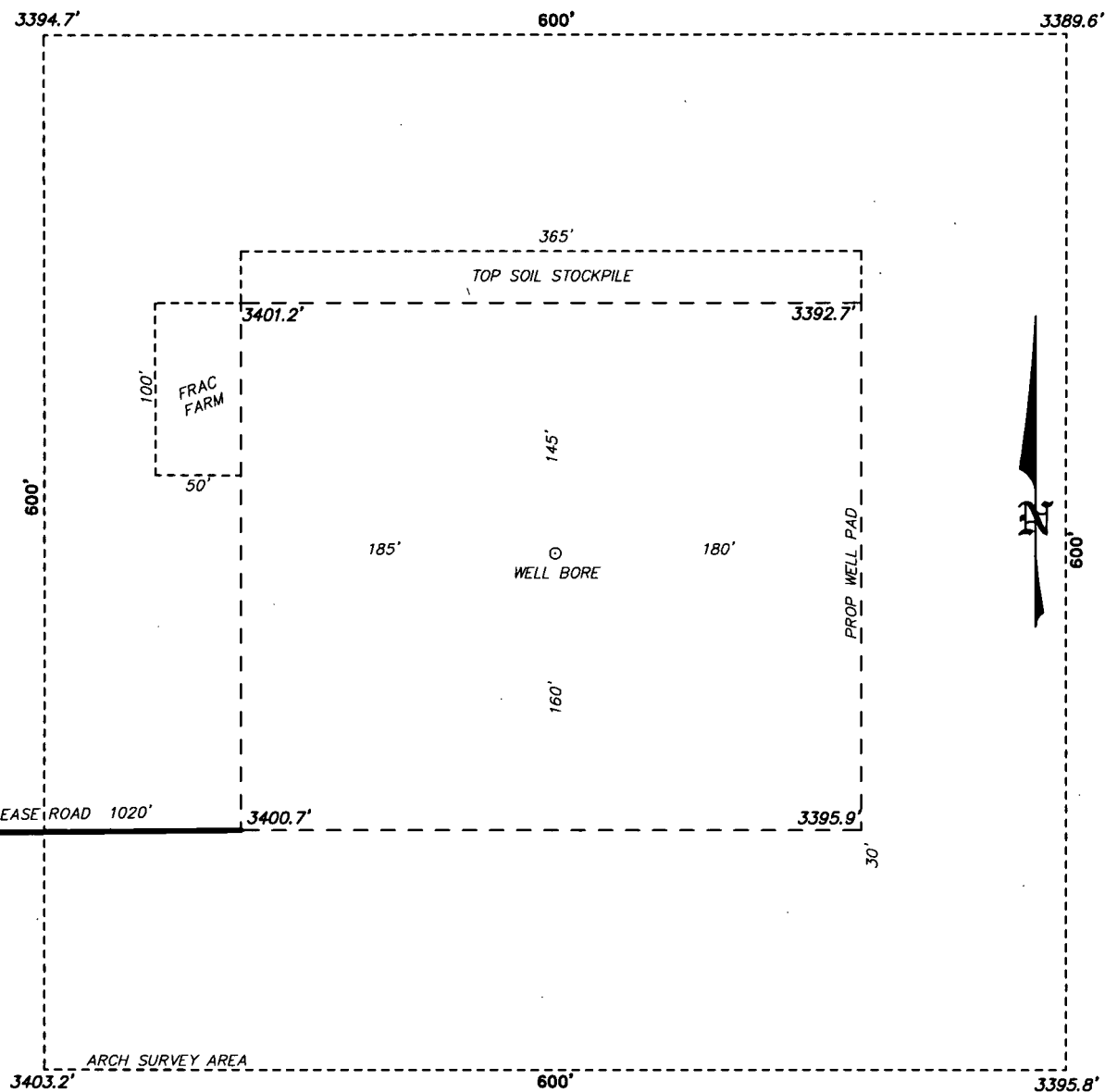

**BOPCO, L.P.**

REF: PLU CVX JV BS LOS MEDANOS 003H / WELL PAD TOPO

THE PLU CVX JV BS LOS MEDANOS 003H LOCATED 330' FROM  
THE SOUTH LINE AND 1980' FROM THE EAST LINE OF  
SECTION 36, TOWNSHIP 23 SOUTH, RANGE 30 EAST,  
N.M.P.M., EDDY COUNTY, NEW MEXICO.

**basin surveys**  
focused on excellence  
in the oilfield

P.O. Box 1786 (575) 393-7316 - Office  
1120 N. West County Rd. (575) 392-2206 - Fax  
Hobbs, New Mexico 88241 basin-surveys.com

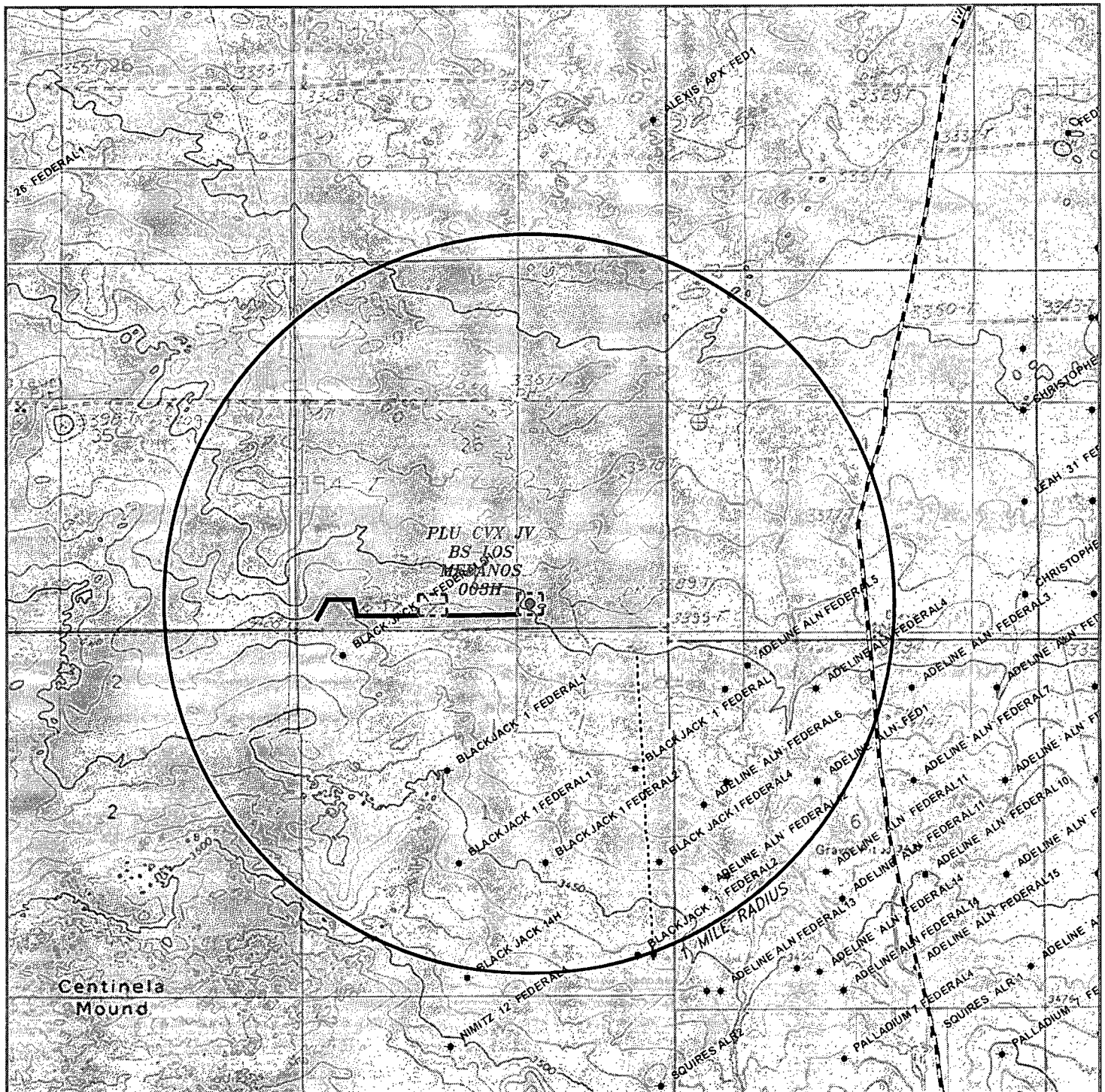

PLU CVX JV BS LOS MEDANOS 003H  
 Located 330' FSL and 1980' FEL  
 Section 36, Township 23 South, Range 30 East,  
 N.M.P.M., Eddy County, New Mexico.

**basin**  
**surveys**  
 focused on excellence  
 in the oilfield

P.O. Box 1786  
 1120 N. West County Rd.  
 Hobbs, New Mexico 88241  
 (575) 393-7316 - Office  
 (575) 392-2206 - Fax  
 basinsurveys.com

0' 1000' 2000' 3000' 4000'

SCALE: 1" = 2000'

W.O. Number: JMS 30542

Survey Date: 06-05-2014

YELLOW TINT - USA LAND  
 BLUE TINT - STATE LAND  
 NATURAL COLOR - FEE LAND



**BOPCO, L.P.**

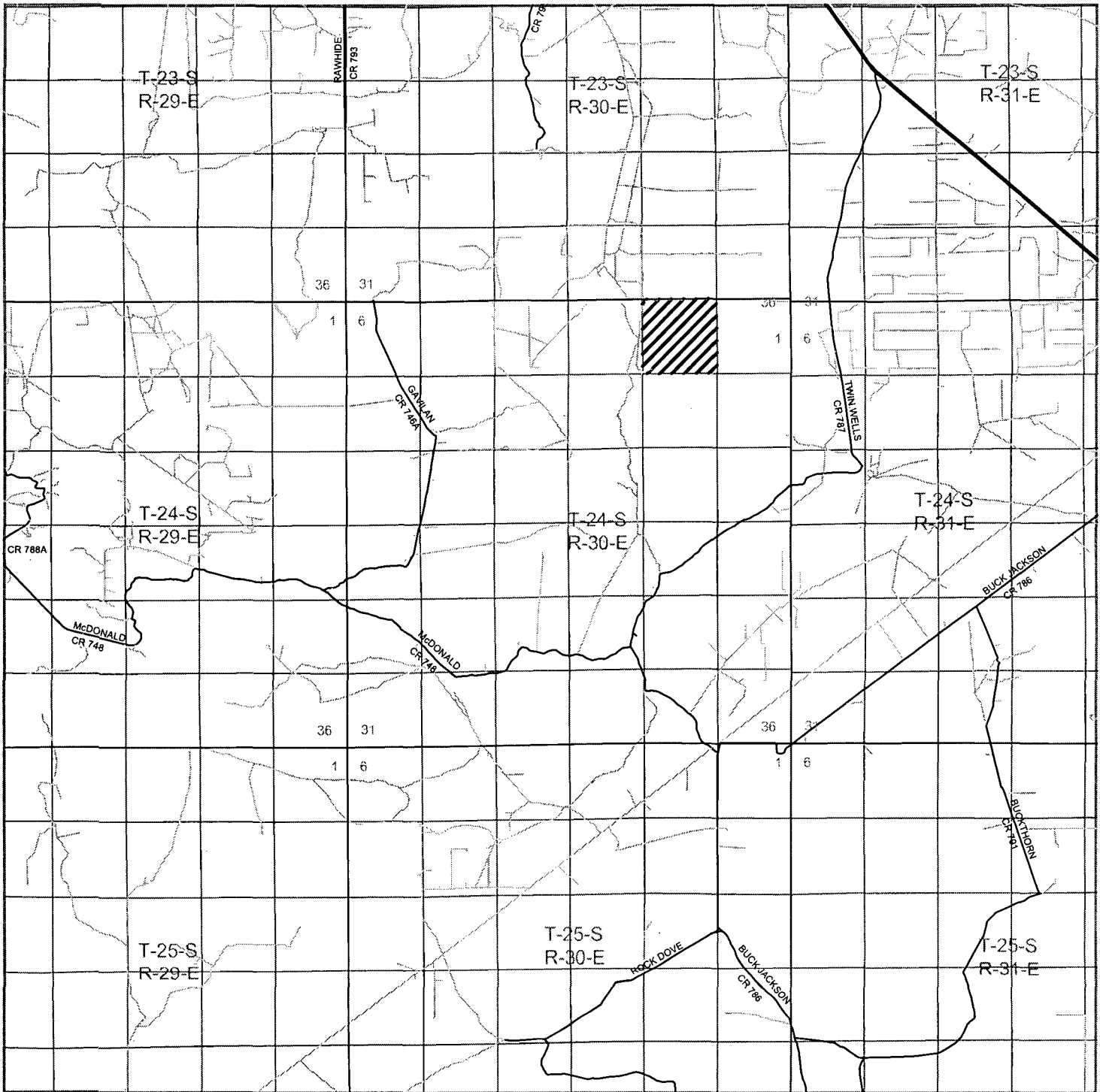

PLU CVX JV BS LOS MEDANOS 003H  
 Located 330' FSL and 1980' FEL  
 Section 36, Township 23 South, Range 30 East,  
 N.M.P.M., Eddy County, New Mexico.

**basin**  
**surveys**  
 focused on excellence  
 in the oilfield

P.O. Box 1786  
 1120 N. West County Rd.  
 Hobbs, New Mexico 88241  
 (575) 393-7316 - Office  
 (575) 392-2206 - Fax  
 basinsurveys.com

0 1 MI 2 MI 3 MI 4 MI

SCALE: 1" = 2 MILES

W.O. Number: JMS 30542

Survey Date: 06-05-2014

YELLOW TINT - USA LAND  
 BLUE TINT - STATE LAND  
 NATURAL COLOR - FEE LAND

**BOPCO, L.P.**



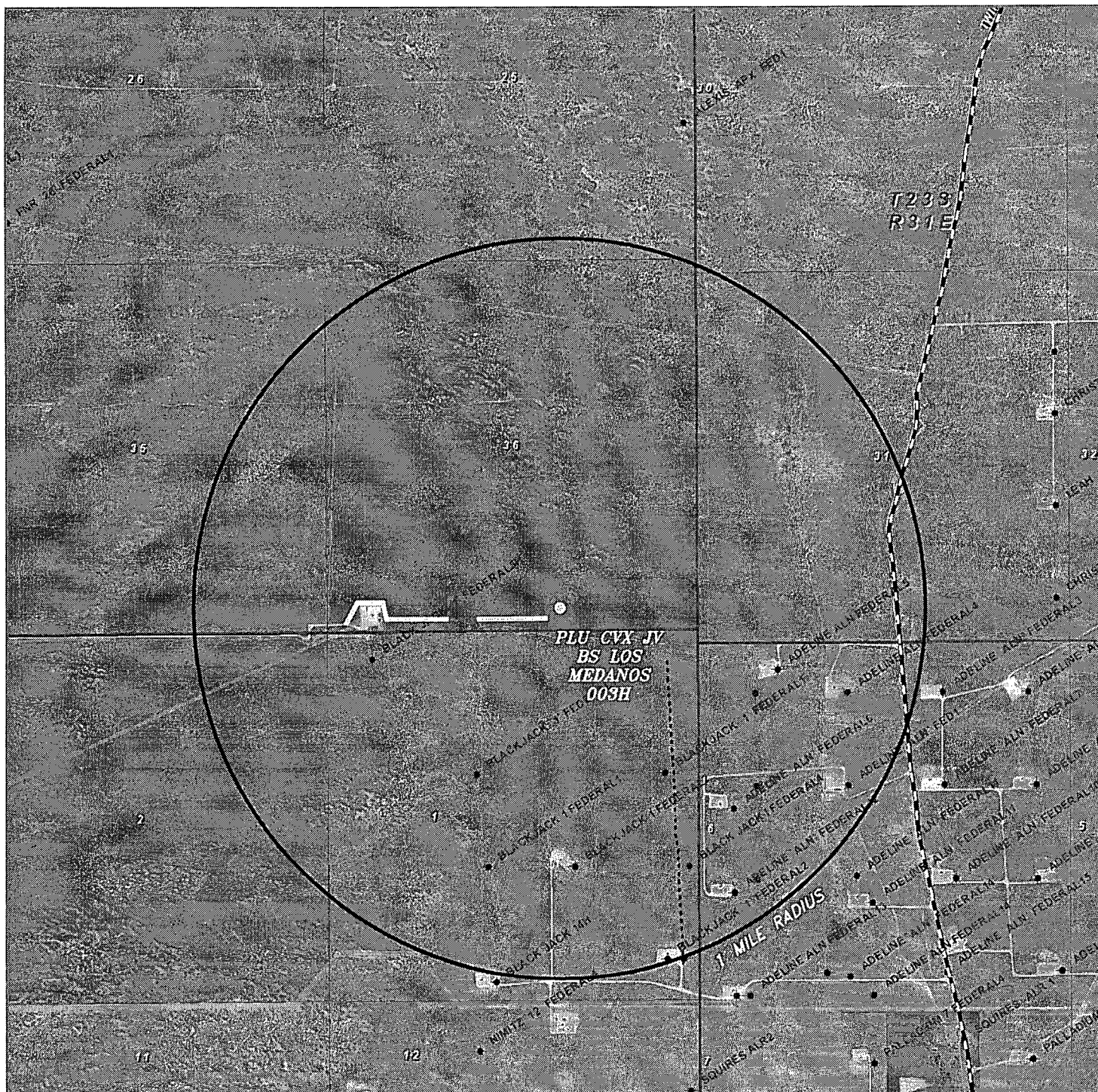

PLU CVX JV BS LOS MEDANOS 003H  
 Located 330' FSL and 1980' FEL  
 Section 36, Township 23 South, Range 30 East,  
 N.M.P.M., Eddy County, New Mexico.

**basin**  
**surveys**  
 focused on excellence  
 in the oilfield

P.O. Box 1786  
 1120 N. West County Rd.  
 Hobbs, New Mexico 88241  
 (575) 393-7316 - Office  
 (575) 392-2206 - Fax  
 basinsurveys.com

0' 1000' 2000' 3000' 4000'

SCALE: 1" = 2000'

W.O. Number: JMS 30542

Survey Date: 06-05-2014

YELLOW TINT - USA LAND  
 BLUE TINT - STATE LAND  
 NATURAL COLOR - FEE LAND



**BOPCO, L.P.**

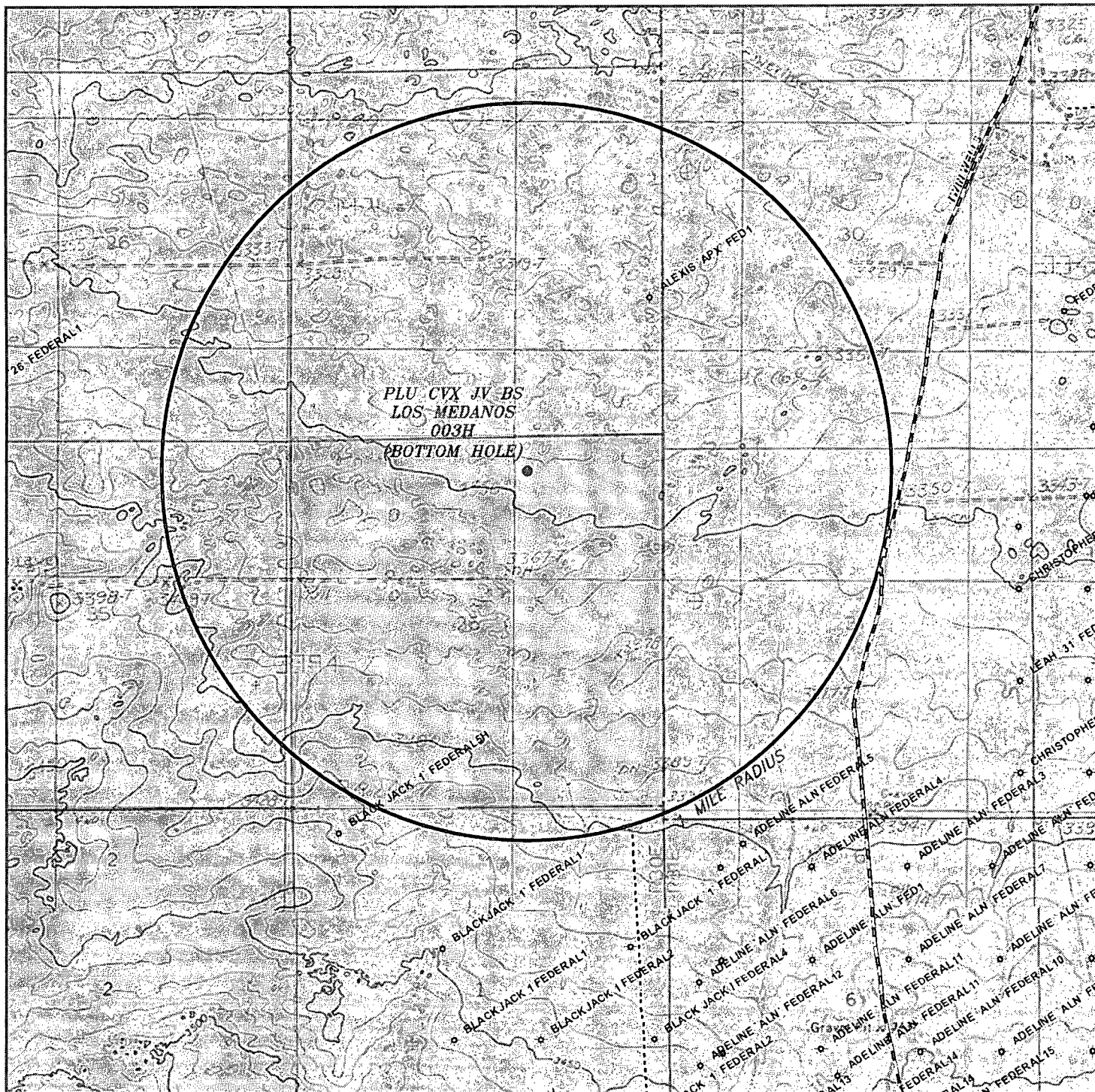

PLU CVX JV BS LOS MEDANOS 003H (BOTTOM HOLE)  
 Located 330' FNL and 1980' FEL  
 Section 36, Township 23 South, Range 30 East,  
 N.M.P.M., Eddy County, New Mexico.

**basin**  
**surveys**  
 focused on excellence  
 in the oilfield

P.O. Box 1786  
 1120 N. West County Rd.  
 Hobbs, New Mexico 88241  
 (575) 393-7316 - Office  
 (575) 392-2206 - Fax  
 basinsurveys.com

0' 1000' 2000' 3000' 4000'

SCALE: 1" = 2000'

W.O. Number: JMS 30542

Survey Date: 06-05-2014

YELLOW TINT - USA LAND  
 BLUE TINT - STATE LAND  
 NATURAL COLOR - FEE LAND

**BOPCO, L.P.**



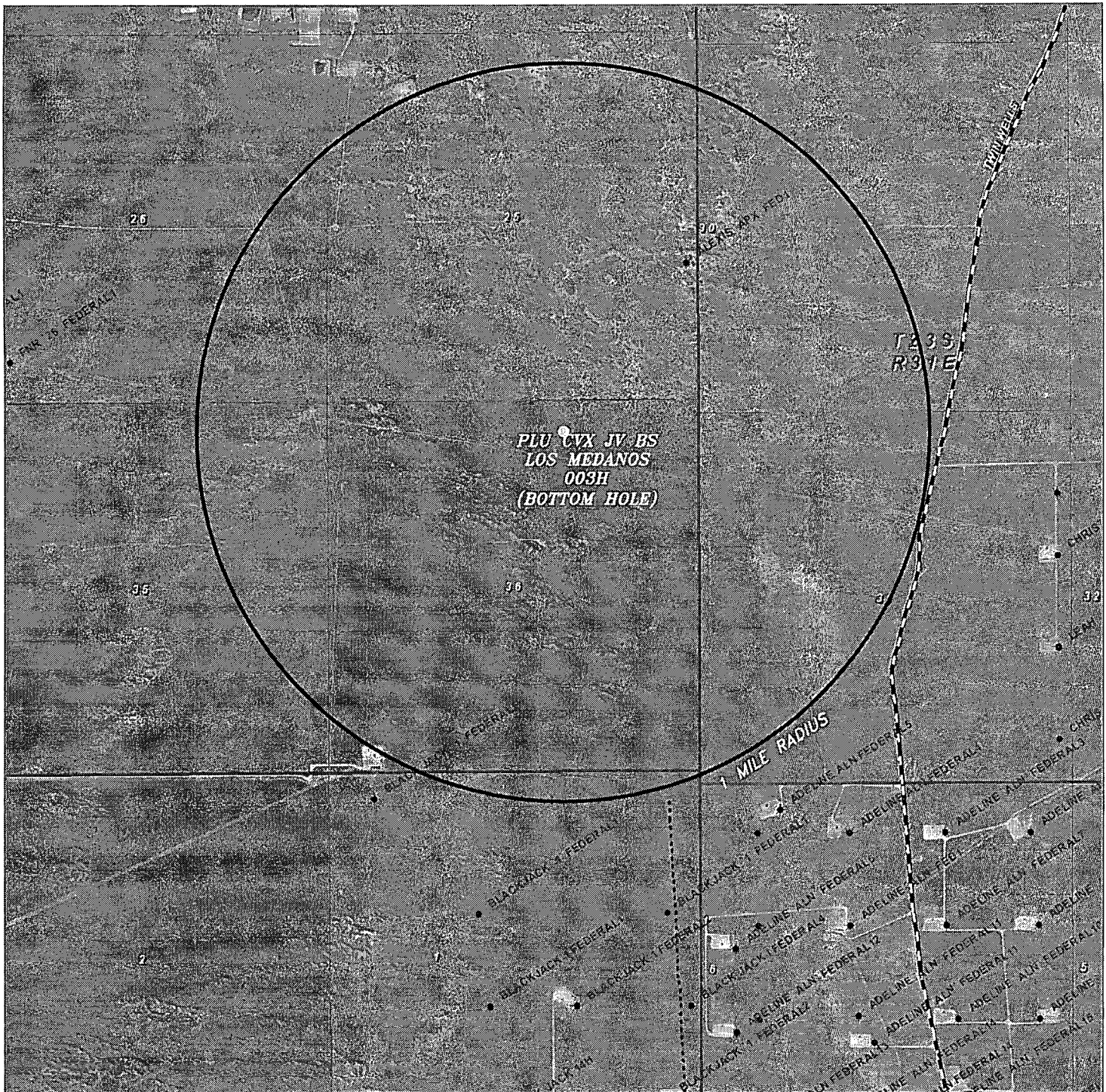

PLU CVX JV BS LOS MEDANOS 003H (BOTTOM HOLE)  
 Located 330' FNL and 1980' FEL  
 Section 36, Township 23 South, Range 30 East,  
 N.M.P.M., Eddy County, New Mexico.

**basin**  
**surveys**  
 focused on excellence  
 in the oilfield

P.O. Box 1786  
 1120 N. West County Rd.  
 Hobbs, New Mexico 88241  
 (575) 393-7316 - Office  
 (575) 392-2206 - Fax  
 basin-surveys.com

0' 1000' 2000' 3000' 4000'

SCALE: 1" = 2000'

W.O. Number: JMS 30542

Survey Date: 06-05-2014

YELLOW TINT - USA LAND  
 BLUE TINT - STATE LAND  
 NATURAL COLOR - FEE LAND

**BOPCO, L.P.**

EXHIBIT "D"

RIG LAYOUT SCHEMATIC  
INCLUSIVE OF CLOSED-LOOP DESIGN PLAN

SOLIDS CONTROL EQUIPMENT LEGEND

- |                                   |                    |
|-----------------------------------|--------------------|
| 1) ROLL OFF BIN                   | 5) CENTRIFUGE      |
| 2) STEEL TANK                     | 6) DEWATERING UNIT |
| 3) MUD CLEANER                    | 7) CATCH TANK      |
| 4) SHAKER                         | 8) CHOKE MANIFOLD  |
| A) BLEED LINE FROM CHOKE MANIFOLD |                    |

FLARE PIT 150' AWAY  
FROM LOCATION IN H2S  
AREA, 100' AWAY FROM  
LOCATION OUTSIDE H2S

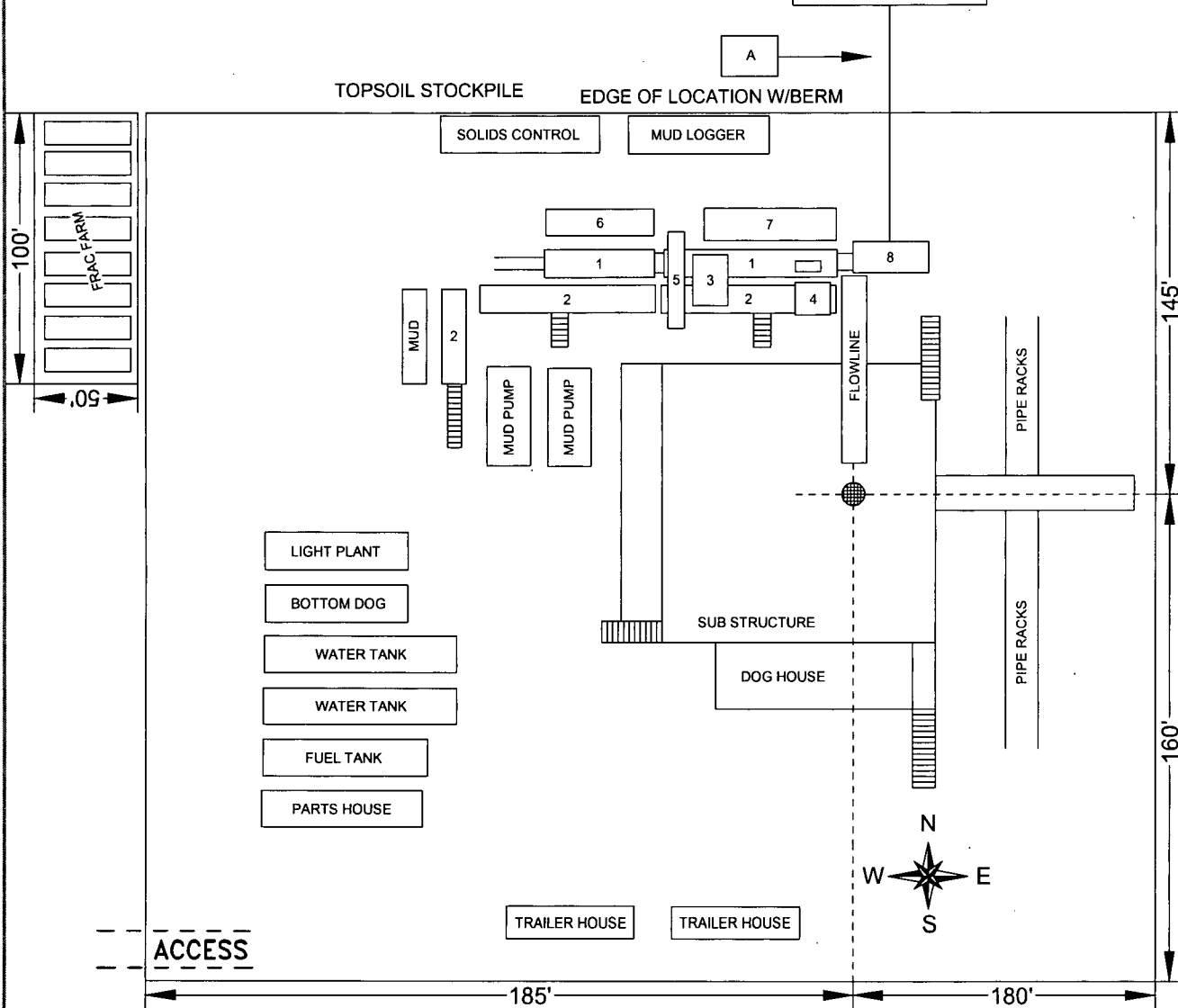

PLU CVX JV BS LOS MEDANOS 003H

Located 330' FSL and 1980' FEL

Section 36, Township 23 South, Range 30 East,  
N.M.P.M., Eddy County, New Mexico.

**basin**  
**surveys**  
focused on excellence  
in the oilfield

P.O. Box 1786  
1120 N. West County Rd.  
Hobbs, New Mexico 88241  
(575) 393-7316 - Office  
(575) 392-2206 - Fax  
basinsurveys.com

SCALE: NONE

W.O. Number: JMS 30542

Survey Date: 06-05-2014

**BOPCO, L.P.**