

UNITED STATES
DEPARTMENT OF THE INTERIOR
BUREAU OF LAND MANAGEMENTOCD Artesia District
NM OIL CONSERVATIONFORM APPROVED
OMB NO. 1004-0135
Expires: July 31, 2010**SUNDRY NOTICES AND REPORTS ON WELLS**
*Do not use this form for proposals to drill or to re-enter an abandoned well. Use form 3160-3 (APD) for such proposals.***SUBMIT IN TRIPLICATE - Other instructions on reverse side.**RECEIVED
JAN 23 2017

1. Type of Well <input type="checkbox"/> Oil Well <input checked="" type="checkbox"/> Gas Well <input type="checkbox"/> Other		5. Lease Serial No. NMNM121473
2. Name of Operator CHEVRON U.S.A. INC. <4323>		6. If Indian, Allottee or Tribe Name
Contact: DORIAN K FUENTES E-Mail: DJVO@CHEVRON.COM		7. If Unit or CA/Agreement, Name and/or No.
3a. Address ATTN: DORIAN K. FUENTES 6301 DEAUVILLE BLVD MIDLAND, TX 79706	3b. Phone No. (include area code) Ph: 432-687-7631	8. Well Name and No. HH SO 10 P3 0015H
4. Location of Well (Footage, Sec., T., R., M., or Survey Description) Sec 3 T26S R27E Mer NYM NENW 628FSL 2066FWL 32.065681 N Lat, 104.180260 W Lon		9. API Well No. 30-015-43930
		10. Field and Pool, or Exploratory WC-015 S262734P; WOLFCAMP
		11. County or Parish, and State EDDY COUNTY, NM

12. CHECK APPROPRIATE BOX(ES) TO INDICATE NATURE OF NOTICE, REPORT, OR OTHER DATA

TYPE OF SUBMISSION	TYPE OF ACTION			
<input checked="" type="checkbox"/> Notice of Intent	<input type="checkbox"/> Acidize	<input type="checkbox"/> Deepen	<input type="checkbox"/> Production (Start/Resume)	<input type="checkbox"/> Water Shut-Off
<input type="checkbox"/> Subsequent Report	<input type="checkbox"/> Alter Casing	<input type="checkbox"/> Fracture Treat	<input type="checkbox"/> Reclamation	<input type="checkbox"/> Well Integrity
<input type="checkbox"/> Final Abandonment Notice	<input type="checkbox"/> Casing Repair	<input type="checkbox"/> New Construction	<input type="checkbox"/> Recomplete	<input checked="" type="checkbox"/> Other
	<input type="checkbox"/> Change Plans	<input type="checkbox"/> Plug and Abandon	<input type="checkbox"/> Temporarily Abandon	Change to Original A PD
	<input type="checkbox"/> Convert to Injection	<input type="checkbox"/> Plug Back	<input type="checkbox"/> Water Disposal	

13. Describe Proposed or Completed Operation (clearly state all pertinent details, including estimated starting date of any proposed work and approximate duration thereof. If the proposal is to deepen directionally or recompleat horizontally, give subsurface locations and measured and true vertical depths of all pertinent markers and zones. Attach the Bond under which the work will be performed or provide the Bond No. on file with BLM/BIA. Required subsequent reports shall be filed within 30 days following completion of the involved operations. If the operation results in a multiple completion or recompleat in a new interval, a Form 3160-4 shall be filed once testing has been completed. Final Abandonment Notices shall be filed only after all requirements, including reclamation, have been completed, and the operator has determined that the site is ready for final inspection.)

Chevron respectfully requests the frac ponds included in this APD will to be expanded.

Due to NMOSE Dam restrictions, Chevron has re-designed the frac ponds in the Hayhurst Development Area.

Chevron requests the frac ponds to be expanded from 650' X 650' to 750' X 900' (please refer to the attached plat). An on-site was performed on October 18th by Mr. Paul Murphy, Stan Allison, and Chelsie Dugan, and the location was acceptable to BLM so long as Range approved of a movement of a

Accepted for record - NMOCD

RW 1-25-17

14. I hereby certify that the foregoing is true and correct. Electronic Submission #357904 verified by the BLM Well Information System For CHEVRON U.S.A. INC. <4323>, sent to the Carlsbad Committed to AFMSS for processing by DEBORAH MCKINNEY on 11/15/2016 ()	
Name (Printed/Typed) KEVIN DICKERSON	Title LAND REPRESENTATIVE
Signature (Electronic Submission)	Date 11/14/2016

THIS SPACE FOR FEDERAL OR STATE OFFICE USE

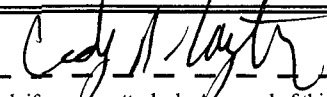
Approved By 	Title Far FIELD MANAGER	Date 11/17/17
Conditions of approval, if any, are attached. Approval of this notice does not warrant or certify that the applicant holds legal or equitable title to those rights in the subject lease which would entitle the applicant to conduct operations thereon.		Office CARLSBAD FIELD OFFICE

Title 18 U.S.C. Section 1001 and Title 43 U.S.C. Section 1212, make it a crime for any person knowingly and willfully to make to any department or agency of the United States any false, fictitious or fraudulent statements or representations as to any matter within its jurisdiction.

**** OPERATOR-SUBMITTED ** OPERATOR-SUBMITTED ** OPERATOR-SUBMITTED ****

Additional data for EC transaction #357904 that would not fit on the form

32. Additional remarks, continued

fence on the site. Approval was given 11/3 by Steve Daly, subject to written approval by surface tenants. Chevron requests the Frac Ponds to be expanded from 650' X 650' to 750' X 900 (please refer to the attached plat).

Should you have any questions to this request, please give Kevin Dickerson a call under Technical Contact Information.

R 27 E

FOR THE EXCLUSIVE USE OF
CHEVRON U.S.A. INC.
I, Robert L. Lastrapes, Professional
Surveyor, do hereby state this plat is true
and correct to the best of my knowledge.

Sec. 3

Bureau of Land Management

Not to be used for construction, bidding,
recordation, conveyance, sales, or as the
basis for the issuance of a permit



Robert L. Lastrapes
Registration No. 23006

LEGEND	
Section Line	
Existing Road	
Centerline Access	
Found Monument	

T 26 S

NW PAD CORNER		NE PAD CORNER		HH SO 10 P3 NO. 15H WELL	
X=	547,311 NAD 27	X=	547,696 NAD 27	X=	547,568 NAD 27
Y=	387,848	Y=	387,842	Y=	387,609
ELEVATION +3281' NAVD 88		ELEVATION +3279' NAVD 88		LAT. 32.065559	
				LONG. 104.179777	
SW PAD CORNER		SE PAD CORNER			
X=	547,303 NAD 27	X=	547,688 NAD 27	X=	588,752 NAD83
Y=	387,303	Y=	387,297	Y=	387,666
ELEVATION +3282' NAVD 88		ELEVATION +3276' NAVD 88		LAT. 32.065681	
				LONG. 104.180269	
				ELEVATION +3279' NAVD 88	

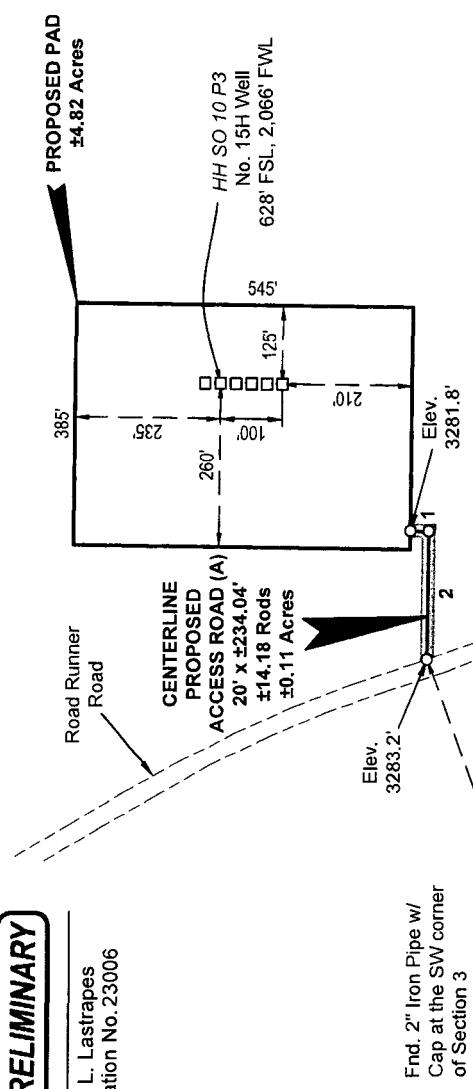

Sec. 4

Sec. 10
Bureau of Land Management

Scale: 1" = 300'

C. H. Fenstermaker & Associates, L.L.C.
135 Regency Sq. Lafayette, LA 70508
Ph. 337-237-2200 Fax. 337-232-3299
www.fenstermaker.com

FENSTERMAKER

SURFACE USE PLAT

CHEVRON U.S.A. INC.

PROPOSED PADS, POND & ACCESS ROADS
HH SO 10 P3 NO. 15H WELL
SECTIONS 3 & 10, T26S-R27E
EDDY COUNTY, NEW MEXICO

REVISIONS

DRAWN BY: L.J.G.		REVISED BY: BOR	
PROJ. MGR.: GDG	No. 1	DATE: 08/30/2016	REVISED BY: BOR
DATE: 12/16/2015	No. 2	DATE: 11/04/2016	REVISED BY: BOR
FILENAME: T:\2015\2153371\DWG\HH SO 10 P3 15H_SUP.dwg			

PAGE 1 of 4

R 27 E

Whites City Road

Sec. 3

Bureau of Land Management

CENTERLINE PROPOSED
ACCESS ROAD (D)
24' x ±101.00'
±6.12 Rods
±0.06 Acres

Elev.
3239.2'

PROPOSED 50' x 50'
FRAC PUMP PAD
±0.06 Acres

End. 1 1/2" Iron
Pipe w/Cap @ the
SE Corner of
Section 3

Sec. 2

State of New Mexico

Sec. 11

Bureau of Land Management
(Proposed Frac Pond- ±1.93 Acres)
(Proposed Frac Pond Outside of
Existing Fence Line- ±0.78 Acres)
(Proposed Fence Line Re-Route-
±628.17', ±38.07 Rods)

FOR THE EXCLUSIVE USE OF
CHEVRON U.S.A. INC.
I, Robert L. Lastrapes, Professional
Surveyor, do hereby state this plat is true
and correct to the best of my knowledge.

Not to be used for construction bidding,
recordation, conveyance, sales, or as the
basis for the issuance of a permit.



Robert L. Lastrapes
Registration No. 23006

SURFACE USE PLAT PAGE 2 of 4

CHEVRON U.S.A. INC.

PROPOSED PADS, POND & ACCESS ROADS
HH SO 10 P3 NO. 15H WELL
SECTIONS 3 & 10, T26S-R27E
EDDY COUNTY, NEW MEXICO

REVISIONS

DRAWN BY: LUG	No. 1	DATE: 08/30/2016	REVISED BY: BOR
PROJ. MGR.: GDG	No. 2	DATE: 11/04/2016	REVISED BY: BOR
DATE: 12/16/2015			
FILENAME: T:\2015\2153371\DWG\HH SO 10 P3 15H_RevSUP.dwg			

CENTERLINE PROPOSED
ACCESS ROAD (C)
24' x ±126.19'
±7.65 Rods
±0.07 Acres

Elev.
3247.0'

PROPOSED
CENTRAL TANK
BATTERY
±8.03 Acres

PROPOSED
COMPRESSOR
STATION
±3.44 Acres

CENTERLINE
PROPOSED
ACCESS ROAD (B)
24' x ±1989.02'
±120.55 Rods
±1.10 Acres

Elev. 3252.0'

Sec. 10

Bureau of Land Management
(Proposed Frac Pond- ±13.57 Acres)
(Proposed Frac Pond Outside of
Existing Fence Line- ±0.34 Acres)
(Proposed Fence Line Re-Route-
±109.36', ±6.63 Rods)

MAD 27 NEW MEXICO EAST ZONE

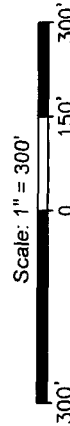

C. H. Fenstermaker & Associates, L.L.C.
135 Regency Sq. Lafayette, LA 70508
Ph. 337-237-2200 Fax. 337-232-3299
www.fenstermaker.com

R 27 E

SEE PAGE
1 OF 4

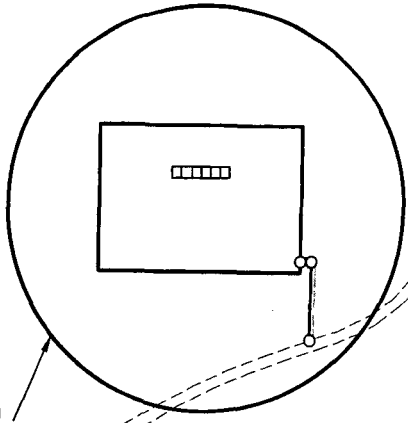

Sec. 3

Bureau of Land Management

SEE PAGE
2 OF 4

Sec. 2

State of New Mexico

NW CTB CORNER		NE CTB CORNER		SW CTB/NW COMPRESSOR CORNER	
X=	549,484	NAD 27	X=	549,984	NAD 27
Y=	386,534		Y=	386,534	
ELEVATION +3249' NAVD 88		ELEVATION +3243' NAVD 88		ELEVATION +3255' NAVD 88	
SW COMPRESSOR CORNER		SE COMPRESSOR CORNER		SE CTB/NE COMPRESSOR CORNER	
X=	549,484	NAD 27	X=	549,984	NAD 27
Y=	386,534		Y=	386,534	
ELEVATION +3259' NAVD 88		ELEVATION +3252' NAVD 88		ELEVATION +3248' NAVD 88	

Sec. 10

Bureau of Land Management
(Proposed Frac Pond- ±13.57 Acres)
(Proposed Frac Pond Outside of
Existing Fence Line- ±0.34 Acres)
(Proposed Fence Line Re-Route-
±109.36', ±6.63 Rods)

Sec. 11

Bureau of Land
Management
(Proposed Frac Pond-
±1.93 Acres)
(Proposed Frac Pond
Outside of Existing Fence
Line- ±0.78 Acres)
(Proposed Fence Line
Re-Route- ±628.17',
±38.07 Rods)

FOR THE EXCLUSIVE USE OF
CHEVRON U.S.A. INC.

I, Robert L. Lastrapes, Professional
Surveyor, do hereby state this plat is true
and correct to the best of my knowledge.

LEGEND	
—	Section Line
- - -	Existing Road
- - -	Centerline Access
- - -	Fence Line
•	Found Monument

Scale: 1" = 500'

C. H. Fenstermaker & Associates, L.L.C.
135 Regency Sq. Lafayette, LA 70508
Ph. 337-237-2200 Fax. 337-232-3299
www.fenstermaker.com

PRELIMINARY

Robert L. Lastrapes
Registration No. 23006

Not to be used for construction bidding
recording, conveyance, sales or as the
basis for the issuance of a permit.

SURFACE USE PLAT

PAGE 3 OF 4

CHEVRON U.S.A. INC.

PROPOSED PADS, POND & ACCESS ROADS
HH SO 10 P3 NO. 15H WELL
SECTIONS 3 & 10, T26S-R27E
EDDY COUNTY, NEW MEXICO

REVISIONS

DRAWN BY: LJG

PROJ. MGR.: GDG No. 1 DATE: 08/30/2016 REVISED BY: BOR

DATE: 12/16/2015 No. 2 DATE: 11/04/2016 REVISED BY: BOR

FILENAME: T:\2015\2153371\DWG\HH SO 10 P3 15H_RevSUP.dwg

NOTE: No Elevations
as of 11/04/2016.

DISCLAIMER: At this time, C. H. Fenstermaker & Associates, L.L.C. has not performed nor was asked to perform any type of engineering, hydrological modeling, flood plain, or "No Rise" certification analyses, including but not limited to determining whether the project will impact flood hazards in connection with federal/FEMA, state, and/or local laws, ordinances and regulations. Accordingly, Fenstermaker makes no warranty or representation of any kind as to the foregoing issues, and persons or entities using this information shall do so at their own risk.

NOTE:

Please be advised, that while reasonable efforts are made to locate and verify pipelines and anomalies using our standard pipeline locating equipment, it is impossible to be 100 % effective. As such, we advise using caution when performing work as there is a possibility that pipelines and other hazards, such as fiber optic cables, PVC pipelines, etc. may exist undetected on site.

NOTE:

Many states maintain information centers that establish links between those who dig (excavators) and those who own and operate underground facilities (operators). It is advisable and in most states, law, for the contractor to contact the center for assistance in locating and marking underground utilities. For guidance: New Mexico One Call www.mnonecall.org

FOR THE EXCLUSIVE USE OF
CHEVRON U.S.A. INC.
I, Robert L. Lastrapes, Professional
Surveyor, do hereby state this plat is true
and correct to the best of my knowledge.

Not to be used for construction, bidding,
recordation, conveyance, sales, or as the
basis for the issuance of a permit



C. H. Fenstermaker & Associates, L.L.C.
135 Regency Sq. Lafayette, LA 70508
Ph. 337-237-2200 Fax. 337-232-3299
www.fenstermaker.com



Robert L. Lastrapes
Registration No. 23006

CENTERLINE PROPOSED ACCESS ROAD (A)		
COURSE	BEARING	DISTANCE
1	S 00° 34' 31" W	29.92'
2	N 89° 08' 18" W	204.12'

CENTERLINE PROPOSED ACCESS ROAD (B)		
COURSE	BEARING	DISTANCE
3	N 89° 54' 54" E	139.42'
4	N 00° 05' 06" W	1849.60'

CENTERLINE PROPOSED ACCESS ROAD (C)		
COURSE	BEARING	DISTANCE
5	WEST	126.19'

CENTERLINE PROPOSED ACCESS ROAD (D)		
COURSE	BEARING	DISTANCE
6	EAST	101.00'

SURFACE USE PLAT PAGE 4 of 4

CHEVRON U.S.A. INC.

PROPOSED PADS, POND & ACCESS ROADS
HH SO 10 P3 NO. 15H WELL
SECTIONS 3 & 10, T26S-R27E
EDDY COUNTY, NEW MEXICO

REVISIONS

DRAWN BY: LJG	No. 1	DATE: 08/30/2016	REVISED BY: BOR
PROJ. MGR.: GDG	No. 2	DATE: 11/04/2016	REVISED BY: BOR
DATE: 12/16/2015			
FILENAME: T:\2015\2153371\DWG\HH SO 10 P3 15H_RevSUP.dwg			