

Submit 1 Copy To Appropriate District
Office
District I – (575) 393-6161
1625 N. French Dr., Hobbs, NM 88240
District II – (575) 748-1283
811 S. First St., Artesia, NM 88210
District III – (505) 334-6178
1000 Rio Brazos Rd., Aztec, NM 87410
District IV – (505) 476-3460
1220 S. St. Francis Dr., Santa Fe, NM
87505

State of New Mexico
Energy, Minerals and Natural Resources

Form C-103
Revised July 18, 2013

OIL CONSERVATION DIVISION
1220 South St. Francis Dr.
Santa Fe, NM 87505

WELL API NO. 30-025-41657
5. Indicate Type of Lease STATE <input checked="" type="checkbox"/> FEE <input type="checkbox"/>
6. State Oil & Gas Lease No. VB-1384
7. Lease Name or Unit Agreement Name Belfast BSL State Com
8. Well Number 4H
9. OGRID Number 25575
10. Pool name or Wildcat Berry; Bone Spring, North
11. Elevation (Show whether DR, RKB, RT, GR, etc.) 3738

SUNDRY NOTICES AND REPORTS ON WELLS
(DO NOT USE THIS FORM FOR PROPOSALS TO DRILL OR TO DEEPEN OR PLUG BACK TO A
DIFFERENT RESERVOIR. USE "APPLICATION FOR PERMIT" (FORM C-101) FOR SUCH
PROPOSALS.)

1. Type of Well: Oil Well ☒ Gas Well ☐ Other

2. Name of Operator
EOG Y Resources, Inc.

3. Address of Operator
104 S 4th St, Artesia, NM 88210

4. Well Location

Unit Letter S : 2575 feet from the South line and 1980 feet from the West line

Section 6 Township 21S Range 34E NMPM County Lea

11. Elevation (Show whether DR, RKB, RT, GR, etc.)
3738

12. Check Appropriate Box to Indicate Nature of Notice, Report or Other Data

NOTICE OF INTENTION TO:

PERFORM REMEDIAL WORK ☐ PLUG AND ABANDON ☐
TEMPORARILY ABANDON ☐ CHANGE PLANS ☐
PULL OR ALTER CASING ☐ MULTIPLE COMPL ☐
DOWNHOLE COMMINGLE ☐
CLOSED-LOOP SYSTEM ☐
OTHER: ☐

SUBSEQUENT REPORT OF:

REMEDIAL WORK ☐ ALTERING CASING ☐
COMMENCE DRILLING OPNS. ☐ P AND A ☐
CASING/CEMENT JOB ☐
OTHER: ☒

13. Describe proposed or completed operations. (Clearly state all pertinent details, and give pertinent dates, including estimated date of starting any proposed work). SEE RULE 19.15.7.14 NMAC. For Multiple Completions: Attach wellbore diagram of proposed completion or recompletion.

EOG Y Resources wishes to extend the APD for one year to February 14th, 2018

NM OIL CONSERVATION
ARTESIA DISTRICT

JAN 25 2017

RECEIVED

Spud Date:

Rig Release Date:

I hereby certify that the information above is true and complete to the best of my knowledge and belief.

SIGNATURE Chris Gurule TITLE Tech Land DATE 01-20-2017

Type or print name Christopher Gurule E-mail address: Christopher.Gurule@eogresources.com PHONE: 575-748-4224
For State Use Only

APPROVED BY: Raymond R. Padany TITLE Geologist DATE 1-30-2017
Conditions of Approval (if any):

DISTRICT I
1625 N. French Dr., Hobbs, NM 88240
Phone (575) 393-6161 Fax: (575) 393-0720

DISTRICT II
811 S. First St., Artesia, NM 88210
Phone (575) 748-1283 Fax: (575) 748-0720

DISTRICT III
1000 Rio Brazos Rd., Aztec, NM 87410
Phone (505) 334-6178 Fax: (505) 334-6170

DISTRICT IV
1220 S. St. Francis Dr., Santa Fe, NM 87505
Phone (505) 476-3400 Fax: (505) 476-3462

NM OIL CONSERVATION
ARTESIA DISTRICT

State of New Mexico
Minerals and Natural Resources Department
JAN 25 2014

OIL CONSERVATION DIVISION
RECEIVED 1220 South St. Francis Dr.
Santa Fe, New Mexico 87505

Form C-102
Revised August 1, 2011

Submit one copy to appropriate
District Office

WELL LOCATION AND ACREAGE DEDICATION PLAT

☐ AMENDED REPORT

API Number	Pool Code	Pool Name
30-025-41652	5535	Berry; BoneSpring, North
Property Code	Property Name	Well Number
39273	BELFAST BSL STATE COM	4H
OGRID No.	Operator Name	Elevation
025575	YATES PETROLEUM CORPORATION	3738

Surface Location

UL or lot No.	Section	Township	Range	Lot Idn	Feet from the	North/South line	Feet from the	East/WEST LINE	County
K	6	21 S	34 E		2575	SOUTH	1980	WEST	LEA

Bottom Hole Location If Different From Surface

UL or lot No.	Section	Township	Range	Lot Idn	Feet from the	North/South line	Feet from the	East/WEST LINE	County
LOT 3	6	21 S	34 E		330	NORTH	1980	WEST	LEA

Dedicated Acres	Joint or Infill	Consolidation Code	Order No.
159.69			

NO ALLOWABLE WILL BE ASSIGNED TO THIS COMPLETION UNTIL ALL INTERESTS HAVE BEEN CONSOLIDATED
OR A NON-STANDARD UNIT HAS BEEN APPROVED BY THE DIVISION

PROPOSED BOTTOM
HOLE LOCATION
Lot - N 32°31'17.17"
Long - W 103°30'40.10"
NMSPCE- N 554406.6
E 794758.6
(NAD-83)

Penetration Point
3053' FSL & 1980' FWL

SURFACE LOCATION
Lot - N 32°30'27.62"
Long - W 103°30'40.11"
NMSPCE- N 549398.8
E 794796.5
(NAD-83)

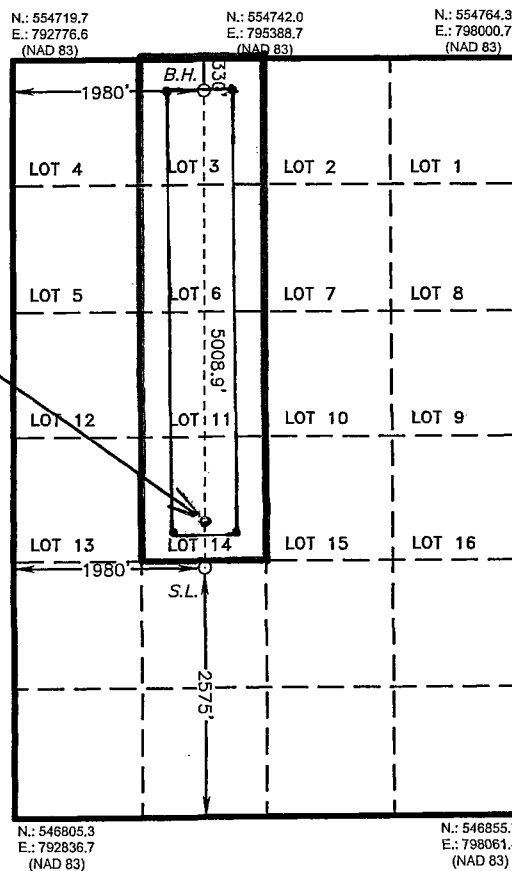

OPERATOR CERTIFICATION

I hereby certify that the information contained herein is true and complete to the best of my knowledge and belief, and that this organization either owns a working interest or unLEASEd mineral interest in the land including the proposed bottom hole location or has a right to drill this well at this location pursuant to a contract with an owner of such a mineral or working interest, or to a voluntary pooling agreement or a compulsory pooling order heretofore entered by the division.

Signature: *Travis Hahn* Date: 2/18/14
Printed Name: Travis Hahn
Email Address: thahn@yatespetroleum.com

SURVEYOR CERTIFICATION

I hereby certify that the well location shown on this plat was plotted from field notes of actual surveys made by me or under my supervision, and that the same is true and correct to the best of my belief.

DATE: 10/15/2013
Date Surveyed: 10/15/2013
Signature: *Gary L. Jones*
Professional Surveyor: 7977
Certificate: 7977
Scale: 1" = 2000'
WO Num.: 29835