

UNITED STATES  
DEPARTMENT OF THE INTERIOR  
BUREAU OF LAND MANAGEMENT  
OCD ArtesiaFORM APPROVED  
OMB NO. 1004-0137  
Expires: January 31, 2018**SUNDRY NOTICES AND REPORTS ON WELLS**  
*Do not use this form for proposals to drill or to re-enter an abandoned well. Use form 3160-3 (APD) for such proposals.*5. Lease Serial No.  
NMNM94651

6. If Indian, Allottee or Tribe Name

**SUBMIT IN TRIPLICATE - Other instructions on page 2**

7. If Unit or CA/Agreement, Name and/or No.

1. Type of Well

☒ Oil Well ☐ Gas Well ☐ Other

8. Well Name and No.

CEDAR CANYON 28 4

2. Name of Operator  
OXY USA INCContact: RYAN NEWPORT  
E-Mail: ryan\_newport@oxy.com

9. API Well No.

30-01529118

3a. Address

5 GREENWAY PLAZA SUITE 110  
HOUSTON, TX 77046

3b. Phone No. (include area code)

Ph: 713-366-5154

10. Field and Pool or Exploratory Area  
CEDAR CANYON

4. Location of Well (Footage, Sec., T., R., M., or Survey Description)

11. County or Parish, State

EDDY COUNTY, NM

**12. CHECK THE APPROPRIATE BOX(ES) TO INDICATE NATURE OF NOTICE, REPORT, OR OTHER DATA**

TYPE OF SUBMISSION	TYPE OF ACTION			
<input checked="" type="checkbox"/> Notice of Intent	<input type="checkbox"/> Acidize	<input type="checkbox"/> Deepen	<input type="checkbox"/> Production (Start/Resume)	<input type="checkbox"/> Water Shut-Off
<input type="checkbox"/> Subsequent Report	<input type="checkbox"/> Alter Casing	<input type="checkbox"/> Hydraulic Fracturing	<input type="checkbox"/> Reclamation	<input type="checkbox"/> Well Integrity
<input type="checkbox"/> Final Abandonment Notice	<input type="checkbox"/> Casing Repair	<input type="checkbox"/> New Construction	<input type="checkbox"/> Recomplete	<input checked="" type="checkbox"/> Other
	<input type="checkbox"/> Change Plans	<input type="checkbox"/> Plug and Abandon	<input type="checkbox"/> Temporarily Abandon	Right of Way
	<input type="checkbox"/> Convert to Injection	<input type="checkbox"/> Plug Back	<input type="checkbox"/> Water Disposal	

13. Describe Proposed or Completed Operation: Clearly state all pertinent details, including estimated starting date of any proposed work and approximate duration thereof. If the proposal is to deepen directionally or recompleat horizontally, give subsurface locations and measured and true vertical depths of all pertinent markers and zones. Attach the Bond under which the work will be performed or provide the Bond No. on file with BLM/BIA. Required subsequent reports must be filed within 30 days following completion of the involved operations. If the operation results in a multiple completion or recompleat in a new interval, a Form 3160-4 must be filed once testing has been completed. Final Abandonment Notices must be filed only after all requirements, including reclamation, have been completed and the operator has determined that the site is ready for final inspection.

We need to install two temporary 4-inch surface pipelines that will be used for transporting produced water.

The proposed route is 2,723.8 feet in length, 30.0 feet in width, crossing BLM lands in Section 28, T24S-R29E, Eddy County, NM.

These lines will be for temporary use and will not be used for more than 30 days.

This route does not cross any lease lines.

**NM OIL CONSERVATION**  
ARTESIA DISTRICT  
FEB 06 2017**RECEIVED**

14. I hereby certify that the foregoing is true and correct.

**Electronic Submission #363644 verified by the BLM Well Information System  
For OXY USA INC, sent to the Carlsbad**

Name (Printed/Typed) RYAN NEWPORT

Title LANDMAN

Signature (Electronic Submission)

Date 01/12/2017

**THIS SPACE FOR FEDERAL OR STATE OFFICE USE**

Approved By

Title

AFM Land &amp; Minerals

Date

1/20/17

Conditions of approval, if any, are attached. Approval of this notice does not warrant or certify that the applicant holds legal or equitable title to those rights in the subject lease which would entitle the applicant to conduct operations thereon.

Office

CFO

Title 18 U.S.C. Section 1001 and Title 43 U.S.C. Section 1212, make it a crime for any person knowingly and willfully to make to any department or agency of the United States any false, fictitious or fraudulent statements or representations as to any matter within its jurisdiction.

(Instructions on page 2)

**\*\* OPERATOR-SUBMITTED \*\* OPERATOR-SUBMITTED \*\* OPERATOR-SUBMITTED \*\***

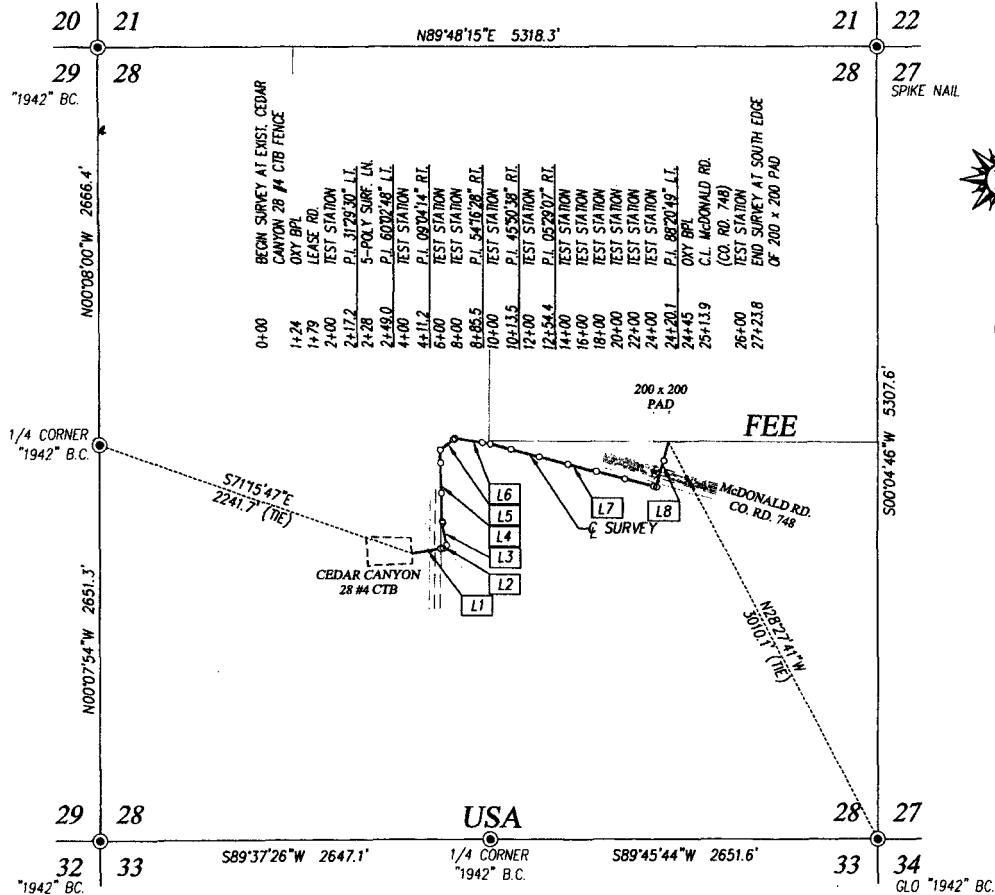

### DESCRIPTION

SURVEY OF A STRIP OF LAND 30.0 FEET WIDE AND 2723.8 FEET OR 0.516 MILES IN LENGTH CROSSING USA LAND IN SECTION 28, TOWNSHIP 24 SOUTH, RANGE 29 EAST, N.M.P.M., EDDY COUNTY, NEW MEXICO, AND BEING 15.0 FEET LEFT AND 15.0 FEET RIGHT OF THE ABOVE PLATTED CENTERLINE SURVEY.

### NOTE

BEARINGS SHOWN HEREON ARE MERCATOR GRID AND CONFORM TO THE NEW MEXICO COORDINATE SYSTEM "NEW MEXICO EAST ZONE" NORTH AMERICAN DATUM 1983. DISTANCES ARE SURFACE VALUES.

I, RONALD J. EIDSON, NEW MEXICO PROFESSIONAL SURVEYOR No. 3239, DO HEREBY CERTIFY THAT THIS SURVEY PLAT AND THE ACTUAL SURVEY ON THE GROUND UPON WHICH IT IS BASED WERE PERFORMED BY ME OR UNDER MY DIRECT SUPERVISION, THAT I AM RESPONSIBLE FOR THIS SURVEY, THAT THIS SURVEY MEETS THE MINIMUM STANDARDS FOR SURVEYING IN NEW MEXICO, AND THAT IT IS TRUE AND CORRECT TO THE BEST OF MY KNOWLEDGE AND BELIEF.

RONALD J. EIDSON

DATE: 12/08/2016

LINE	BEARING	DISTANCE
L1	N80°47'09"E	217.2'
L2	N49°17'39"E	31.8'
L3	N10°45'09"W	162.2'
L4	N01°40'55"W	474.3'
L5	N52°35'33"E	128.0'
L6	S81°33'49"E	240.9'
L7	S76°04'42"E	1165.7'
L8	N15°34'29"E	303.7'

### LEGEND

⊙ DENOTES FOUND CORNER AS NOTED

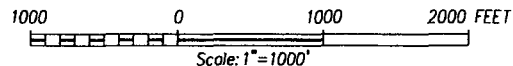

**OXY U.S.A. INC.**

SURVEY FOR A PIPELINE FROM THE CEDAR CANYON 28 #4 CTB TO A 200 x 200 PAD CROSSING SECTION 28, TOWNSHIP 24 SOUTH, RANGE 29 EAST, N.M.P.M., EDDY COUNTY, NEW MEXICO



PROVIDING SURVEYING SERVICES  
SINCE 1946  
**JOHN WEST SURVEYING COMPANY**  
412 N. DAL PASO HOBBS, N.M. 88240  
(575) 393-3117 www.jwsc.biz  
TBPLS# 10021000

Survey Date: 11/11/16

CAD Date: 12/5/16

Drawn By: ACK

W.O. No.: 16110865

Rev.:

Rel. W.O.:

Sheet 1 of 1