

Submit 1 Copy To Appropriate District Office

District I - (575) 393-8161  
1625 N. French Dr., Hobbs, NM 88240  
District II - (575) 748-1283  
811 S. First St., Artesia, NM 88210  
District III - (505) 334-6178  
1000 Rio Brazos Rd., Aztec, NM 87410  
District IV - (505) 476-3460  
1220 S. St. Francis Dr., Santa Fe, NM 87505

**NM OIL CONSERVATION** State of New Mexico  
Energy, Minerals and Natural Resources  
**OIL CONSERVATION DIVISION**  
1220 South St. Francis Dr.  
Santa Fe, NM 87505

Form C-103  
Revised July 18, 2013

WELL API NO. 30-015-40138
5. Indicate Type of Lease STATE <input checked="" type="checkbox"/> FEE <input type="checkbox"/>
6. State Oil & Gas Lease No. X0-0647-0405
7. Lease Name or Unit Agreement Name D State (308712)
8. Well Number 099
9. OGRID Number 873
10. Pool name or Wildcat Artesia; Glorieta-Yeso (O) (96830)

<b>SUNDRY NOTICES AND REPORTS ON WELLS</b> (DO NOT USE THIS FORM FOR PROPOSALS TO DRILL OR TO DEEPEN OR PLUG BACK TO A DIFFERENT RESERVOIR. USE "APPLICATION FOR PERMIT" (FORM C-101) FOR SUCH PROPOSALS.)	
1. Type of Well: Oil Well <input checked="" type="checkbox"/> Gas Well <input type="checkbox"/> Other <input type="checkbox"/>	
2. Name of Operator Apache Corporation	
3. Address of Operator 303 Veterans Airpark Lane, Suite 1000 Midland, TX 79705	
4. Well Location Unit Letter <u>L</u> : 1650 feet from the <u>South</u> line and 330 feet from the <u>West</u> line Section <u>36</u> Township <u>17S</u> Range <u>28E</u> NMPM County <u>Eddy</u>	
11. Elevation (Show whether DR, RKB, RT, GR, etc.) 3677' GL	

12. Check Appropriate Box to Indicate Nature of Notice, Report or Other Data

**NOTICE OF INTENTION TO:**

PERFORM REMEDIAL WORK ☐ PLUG AND ABANDON ☐  
TEMPORARILY ABANDON ☒ CHANGE PLANS ☐  
PULL OR ALTER CASING ☐ MULTIPLE COMPL ☐  
DOWNHOLE COMMINGLE ☐  
CLOSED-LOOP SYSTEM ☐  
OTHER: ☐

**SUBSEQUENT REPORT OF:**

REMEDIAL WORK ☐ ALTERING CASING ☐  
COMMENCE DRILLING OPNS. ☐ P AND A ☐  
CASING/CEMENT JOB ☐  
OTHER: ☐

13. Describe proposed or completed operations. (Clearly state all pertinent details, and give pertinent dates, including estimated date of starting any proposed work). SEE RULE 19.15.7.14 NMAC. For Multiple Completions: Attach wellbore diagram of proposed completion or recompletion.

Apache would like to perform the following work:

Production Casing: 5-1/2" 17# @ 4,723'  
Producing Interval: 4,112-477'

Objective: Isolate open perfs and TA wellbore. Well being evaluated for recompletion potential in a shallower zone.

**Procedure:**

1. POOH with rods and tbq
2. Scan tbq and mark junk pipe
3. Set CIBP @ 4,090' and dump bail 35' of cmt
4. Fill casing with fluid and pressure test to 500 psi
5. Record the test on a chart and submit for approval

TA status may be granted after a successful MIT test is performed.  
Contact the OCD to schedule the test so it may be witnessed.

Spud Date:

12/20/2012

Rig Release Date:

12/28/2012

*LAST PREP 2/1/2016*

I hereby certify that the information above is true and complete to the best of my knowledge and belief.

SIGNATURE

*Isabel Hudson*

TITLE Regulatory Analyst

DATE 01/04/2017

Type or print name Isabel Hudson

E-mail address: Isabel.hudson@apachecorp.com

PHONE: (432) 818-1142

**For State Use Only**

APPROVED BY:

*Richard Nae*

TITLE

*COMPLIANCE OFFICER*

DATE

*2/28/17*

Conditions of Approval (if any):

JAN 09 2017

RECEIVED

January 4, 2017

D State # 099

API # 30-015-40138

Eddy County, NM

Production Casing: 5-1/2" 17# @ 4,723'

Producing Interval: **4,112-477'**

**Objective:** Isolate open perfs and TA wellbore. Well being evaluated for recompletion potential in a shallower zone.

**Procedure:**

1. POOH with rods and tbg
2. Scan tbg and mark junk pipe
3. Set CIBP @ 4,090' and dump bail 35' of cmt
4. Fill casing with fluid and pressure test to 500 psi
5. Record the test on a chart and submit for approval

Apache Corp.

FIELD: Artesia (BP)  
LEASE/UNIT: D State  
COUNTY: Eddy  
API: 30-015-40138

DATE: Jan. 04, 2017  
BY: MM  
WELL: 99  
STATE: New Mexico

Spud Date: 12/20/2012

GR Elevation = 3,677'

Completion Date:

Conv. To Injection Date:

L-36-17S-28E, 1650 FSL & 330 FWL

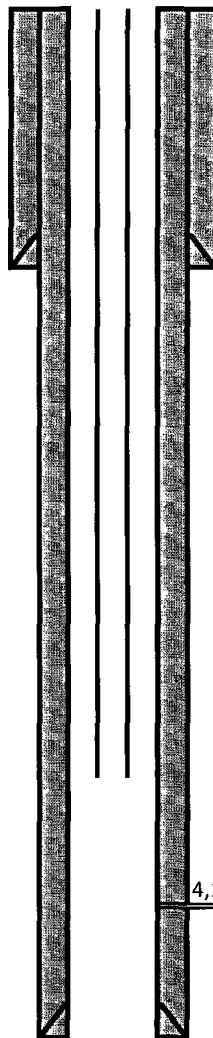

8-5/8" 24# @ 420' w/ 350 sxs

4,112-476' - 159,432 gals 20#, 191,494 # sand, 3906 gals acid, 4032 gals gel

5-1/2" 17# @ 4,723' w/ 1,1930 sxs

TD 4723  
PBD 4678

NOTE: wellbore diagram not to scale

Apache Corp.  
Proposed - TA

FIELD: Artesia (BP)  
LEASE/UNIT: D State  
COUNTY: Eddy  
API: 30-015-40138

DATE: Jan. 04, 2017  
BY: MM  
WELL: 99  
STATE: New Mexico

Spud Date: 12/20/2012

GR Elevation = 3,677'

Completion Date:

Conv. To Injection Date:

L-36-17S-28E, 1650 FSL & 330 FWL

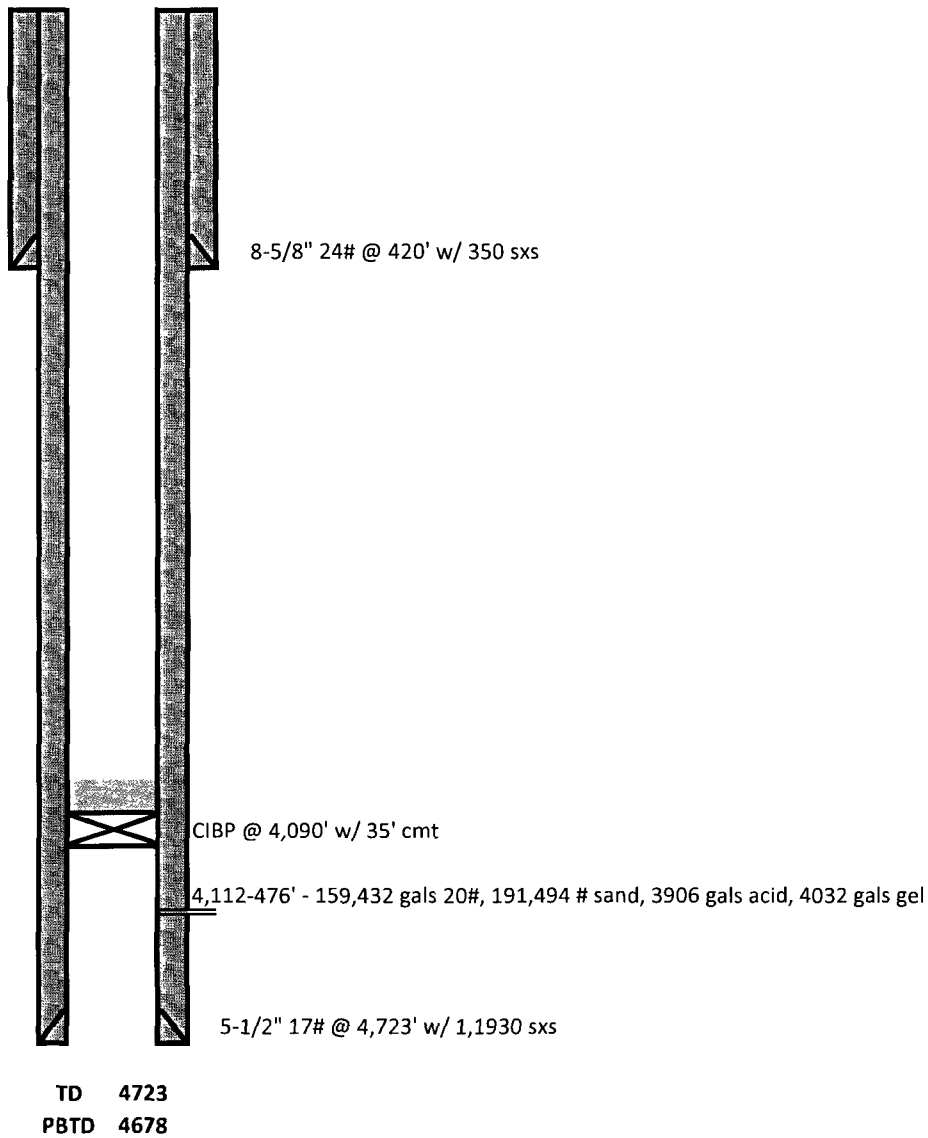

NOTE: wellbore diagram not to scale