

UNITED STATES
DEPARTMENT OF THE INTERIOR
BUREAU OF LAND MANAGEMENT

NMOCD

SUNDRY NOTICES AND REPORTS ON WELLS
Do not use this form for proposals to drill or to re-enter an
abandoned well. Use form 3160-3 (APD) for such proposals.

FORM APPROVED
OMB NO. 1004-0137
Expires: January 31, 2018

5. Lease Serial No.
NMNM121953

6. If Indian, Allottee or Tribe Name

7. If Unit or CA/Agreement, Name and/or No.

SUBMIT IN TRIPLICATE - Other instructions on page 2

1. Type of Well <input checked="" type="checkbox"/> Oil Well <input type="checkbox"/> Gas Well <input type="checkbox"/> Other	8. Well Name and No. FULLER 14 23 W2LM FED COM 2H
2. Name of Operator MEWBOURNE OIL COMPANY Contact: JACKIE LATHAN E-Mail: jlathan@mewbourne.com	9. API Well No. 30-015-43859-00-X1
3a. Address P O BOX 5270 HOBBS, NM 88241	3b. Phone No. (include area code) Ph: 575-393-5905
4. Location of Well (Footage, Sec., T., R., M., or Survey Description) Sec 14 T26S R29E SWNW 2450FNL 390FWL	10. Field and Pool or Exploratory Area BRUSHY DRAW-WOLFCAMP
	11. County or Parish, State EDDY COUNTY, NM

12. CHECK THE APPROPRIATE BOX(ES) TO INDICATE NATURE OF NOTICE, REPORT, OR OTHER DATA

TYPE OF SUBMISSION	TYPE OF ACTION			
<input type="checkbox"/> Notice of Intent	<input type="checkbox"/> Acidize	<input type="checkbox"/> Deepen	<input type="checkbox"/> Production (Start/Resume)	<input type="checkbox"/> Water Shut-Off
<input checked="" type="checkbox"/> Subsequent Report	<input type="checkbox"/> Alter Casing	<input type="checkbox"/> Hydraulic Fracturing	<input type="checkbox"/> Reclamation	<input type="checkbox"/> Well Integrity
<input type="checkbox"/> Final Abandonment Notice	<input type="checkbox"/> Casing Repair	<input type="checkbox"/> New Construction	<input type="checkbox"/> Recomplete	<input checked="" type="checkbox"/> Other
	<input type="checkbox"/> Change Plans	<input type="checkbox"/> Plug and Abandon	<input type="checkbox"/> Temporarily Abandon	Well Spud
	<input type="checkbox"/> Convert to Injection	<input type="checkbox"/> Plug Back	<input type="checkbox"/> Water Disposal	

13. Describe Proposed or Completed Operation: Clearly state all pertinent details, including estimated starting date of any proposed work and approximate duration thereof. If the proposal is to deepen directionally or recompleate horizontally, give subsurface locations and measured and true vertical depths of all pertinent markers and zones. Attach the Bond under which the work will be performed or provide the Bond No. on file with BLM/BIA. Required subsequent reports must be filed within 30 days following completion of the involved operations. If the operation results in a multiple completion or recompleation in a new interval, a Form 3160-4 must be filed once testing has been completed. Final Abandonment Notices must be filed only after all requirements, including reclamation, have been completed and the operator has determined that the site is ready for final inspection.

02/10/17 MI Patterson/UT1 #245 & Spud 17 1/2" hole. TD hole @ 487'. Ran 477' of 13 3/8" 54.5# J55 ST&C & 48# J55 ST&C csg to 477'

Cemented with 500 sks Class C w/2% CaCl2. Mixed @ 14.8 #/g w/1.34 yd. Plug down @ 1:00 AM 02/11/17.

Circ 125 sks of cmt to the pit.

Tested BOPE to 5000# & Annular to 2500#.

FIT test to 10.5 PPG EMW.

At 11:45 PM 02/11/17, tested csg to 1250# for 30 mins, held OK. Drilled out with 12 1/4" bit.

Chart & Schematic Attached.

Bond on file: NM1693 nationwide & NMB000919

ARTESIA DISTRICT
APR 04 2017

AC 4-5-17
Accepted for record - NMOCD

14. I hereby certify that the foregoing is true and correct.
Electronic Submission #367820 verified by the BLM Well Information System
For MEWBOURNE OIL COMPANY, sent to the Carlsbad
Committed to AFMSS for processing by PRISCILLA PEREZ on 02/24/2017 (17PP0227SE)

Name (Printed/Typed) JACKIE LATHAN	Title REGULATORY
Signature (Electronic Submission)	Date 02/22/2017

THIS SPACE FOR FEDERAL OR STATE OFFICE USE

Approved By _____	Title _____
Conditions of approval, if any, are attached. Approval of this notice does not warrant or certify that the applicant holds legal or equitable title to those rights in the subject lease which would entitle the applicant to conduct operations thereon.	Office _____

Title 18 U.S.C. Section 1001 and Title 43 U.S.C. Section 1212, make it a crime for any person knowingly and willfully to make to any department or agency of the United States any false, fictitious or fraudulent statements or representations as to any matter within its jurisdiction.

(Instructions on page 2)

** BLM REVISED ** BLM REVISED ** BLM REVISED ** BLM REVISED ** BLM REVISED **

MAN WELDING SERVICES, INC

Eldon Sparks
Eldon Sparks

Company Manitowish Date 2-10-17

Lease _____ County St. Louis

Drilling Contractor Manitowish #12415 Plug & Drill Pipe Size _____

Accumulator Pressure: 4500 2000 Manifold Pressure: 150 Annular Pressure: 200

Accumulator Function Test - OO&GO#2

To Check - USABLE FLUID IN THE NITROGEN BOTTLES (III.A.2.c.i. or ii or iii)

- Make sure all rams and annular are open and if applicable HCR is closed.
- Ensure accumulator is pumped up to working pressure! (Shut off all pumps)
 1. Open HCR Valve. (If applicable)
 2. Close annular.
 3. Close **all** pipe rams.
 4. Open one set of the pipe rams to simulate closing the blind ram.
 5. For 3 ram stacks, open the annular to achieve the 50+ % safety factor. (5M and greater systems).
 6. **Record remaining pressure 1450 psi. Test Fails if pressure is lower than required.**
- a. {950 psi for a 1500 psi system} b. {1200 psi for a 2000 & 3000 psi system }
- 7. If annular is closed, open it at this time and close HCR.

To Check - PRECHARGE ON BOTTLES OR SPHERICAL (III.A.2.d.)

- Start with manifold pressure at, or above, maximum acceptable pre-charge pressure:
 - a. {800 psi for a 1500 psi system} b. {1100 psi for 2000 and 3000 psi system}
- 1. Open bleed line to the tank, slowly. (**gauge needle will drop at the lowest bottle pressure**)
- 2. Close bleed line. Barely bump electric pump and see what pressure the needle jumps up to.
- 3. **Record pressure drop 1000 psi. Test fails if pressure drops below minimum.**
- **Minimum:** a. {700 psi for a 1500 psi system} b. {900 psi for a 2000 & 3000 psi system}

To Check - THE CAPACITY OF THE ACCUMULATOR PUMPS (III.A.2.f.)

- Isolate the accumulator bottles or spherical from the pumps & manifold.
- Open the bleed off valve to the tank, {manifold psi should go to 0 psi} close bleed valve.
 1. Open the HCR valve, {if applicable}
 2. Close annular
 3. With **pumps** only, time how long it takes to regain the required manifold pressure.
 4. **Record elapsed time 54 sec. Test fails if it takes over 2 minutes.**
- a. {950 psi for a 1500 psi system} b. {1200 psi for a 2000 & 3000 psi system}



Pg. _____ of _____

Company: MOORE CO. Date: 2-10-17 Invoice # _____
Lease: Fuller 141-3 WRL on Redrock 72H Drilling Contractor: Proffman Rig # 245
Plug Size & Type: _____ Drill Pipe Size _____ Tester: Robert Edwards
Required BOP: _____ Installed BOP: _____

***Appropriate Casing Valve Must Be Open During BOP Test ***

*** Check Valve Must Be Open/Disabled To Test Kill Line Valves ***

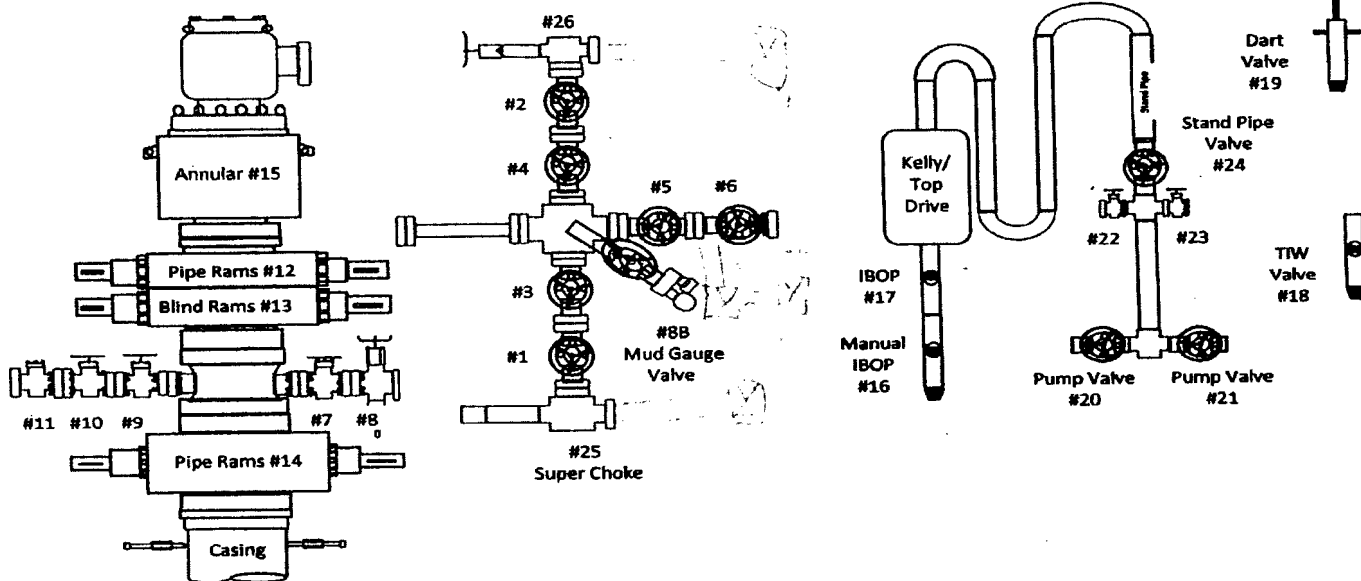
[illegible]

Eldon Sparks
Eldon Sparks

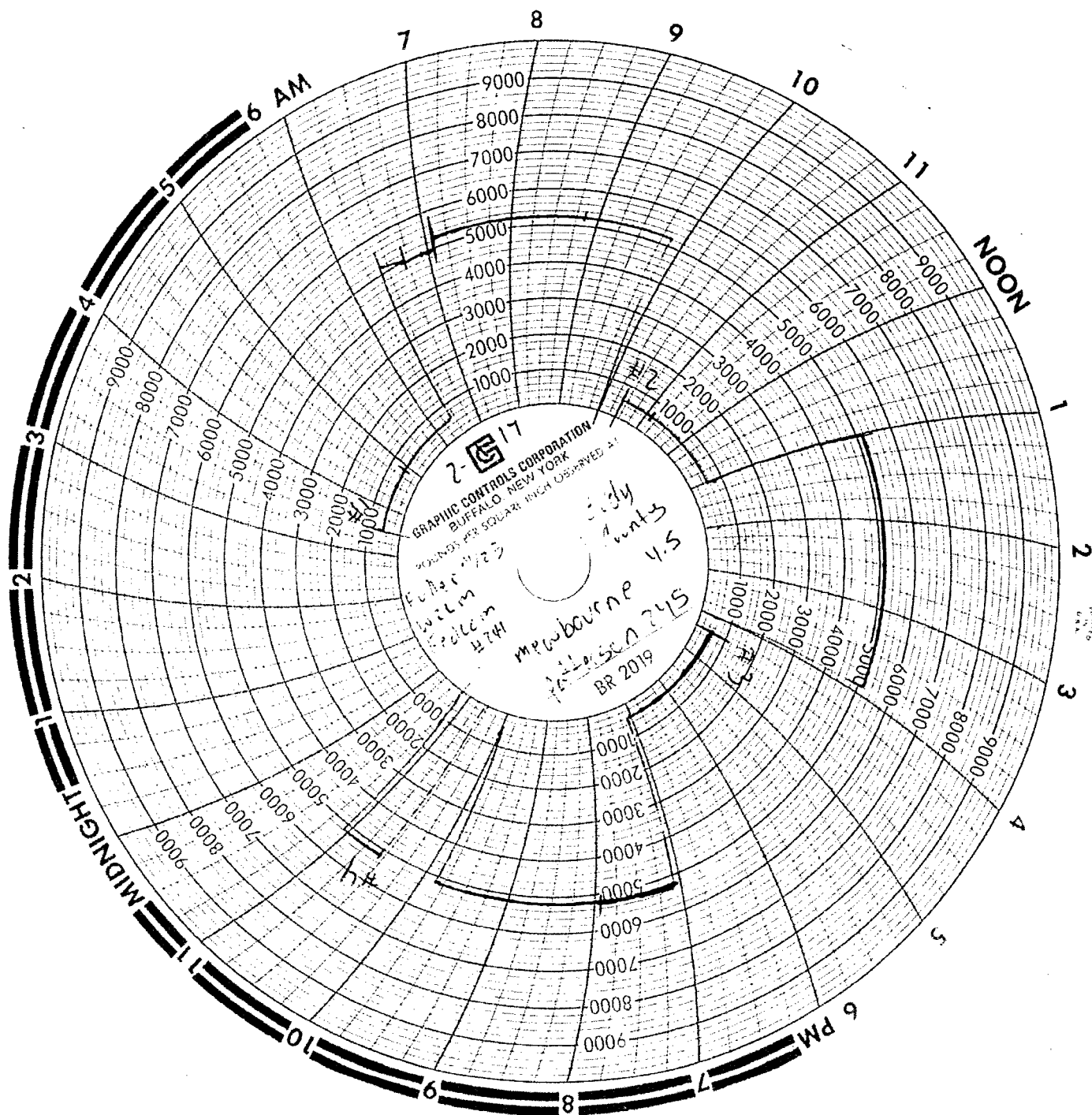

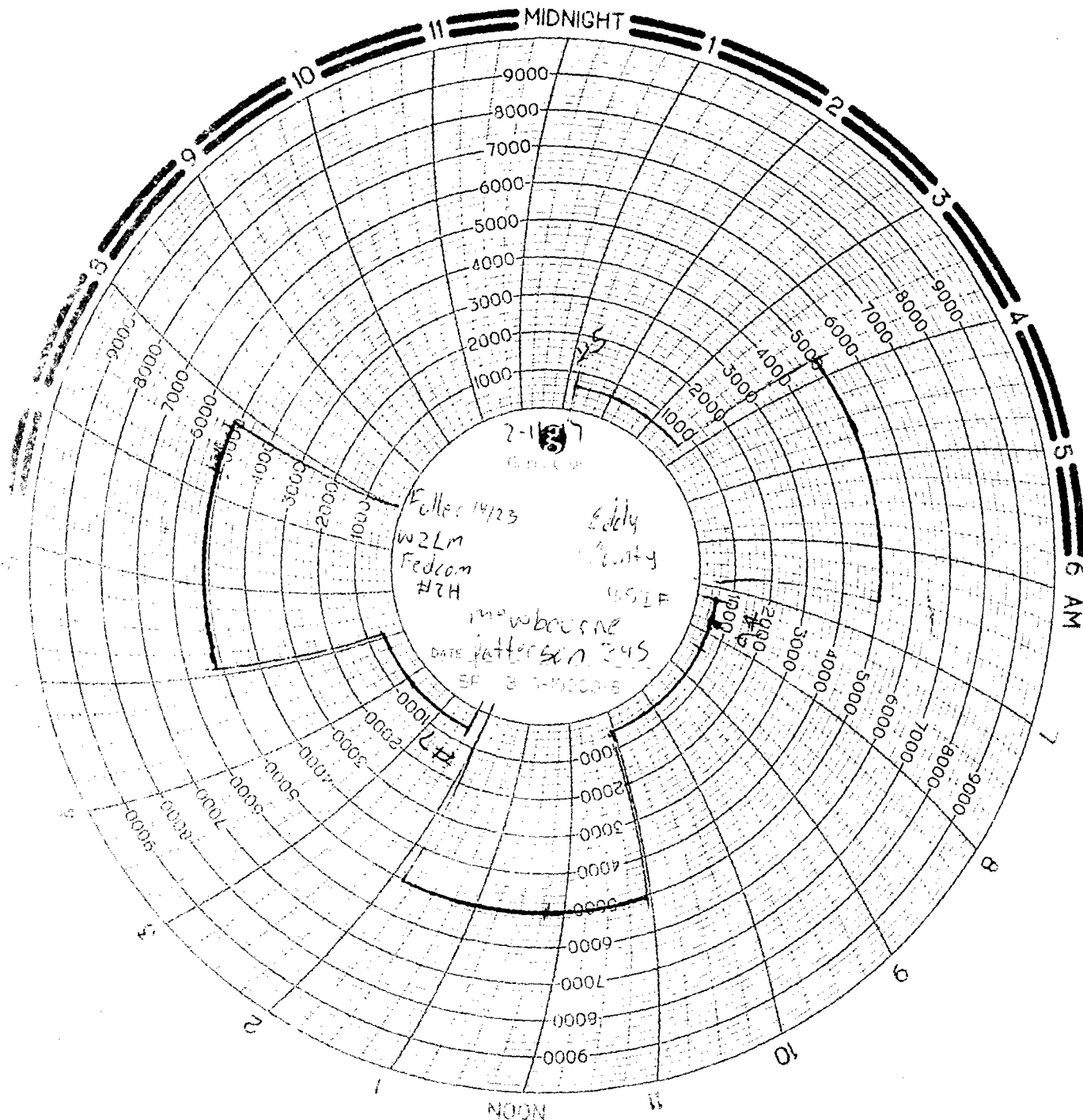

Fuller 14/23
WZLM
Fedcom
H2H
DATE 1/15/23
EF 3 1-10000 S
m w b o u r n e
Edely
County
USLE

2-11-77
G. C. C. P.

