

UNITED STATES
DEPARTMENT OF THE INTERIOR
BUREAU OF LAND MANAGEMENTFORM APPROVED
OMB NO. 1004-0135
Expires: July 31, 2010**SUNDRY NOTICES AND REPORTS ON WELLS**
*Do not use this form for proposals to drill or to re-enter an abandoned well. Use form 3160-3 (APD) for such proposals.***SUBMIT IN TRIPLICATE - Other instructions on reverse side.**

| | | |
|--|---|--|
| 1. Type of Well <input checked="" type="checkbox"/> Oil Well <input type="checkbox"/> Gas Well <input type="checkbox"/> Other | | 5. Lease Serial No. NMNM88115 |
| 2. Name of Operator RKI EXPLORATION & PROD LLC | | 6. If Indian, Allottee or Tribe Name |
| Contact: JESSICA M DEMARCE E-Mail: jessica.demarce@wpenergy.com | | 7. If Unit or CA/Agreement, Name and/or No. |
| 3a. Address 3500 ONE WILLIAMS CENTER MD 35 TULSA, OK 74172 | 3b. Phone No. (include area code) Ph: 539-573-3521 | 8. Well Name and No. DALL FEDERAL 2 |
| 4. Location of Well (Footage, Sec., T., R., M., or Survey Description) Sec 33 T22S R26E NWSW 1980FSL 660FWL | | 9. API Well No. 30-015-27642-00-S1 |
| | | 10. Field and Pool, or Exploratory HAPPY VALLEY |
| | | 11. County or Parish, and State EDDY COUNTY, NM |

12. CHECK APPROPRIATE BOX(ES) TO INDICATE NATURE OF NOTICE, REPORT, OR OTHER DATA

| TYPE OF SUBMISSION | TYPE OF ACTION | | | |
|---|---|---|--|---|
| <input type="checkbox"/> Notice of Intent | <input type="checkbox"/> Acidize | <input type="checkbox"/> Deepen | <input type="checkbox"/> Production (Start/Resume) | <input type="checkbox"/> Water Shut-Off |
| <input checked="" type="checkbox"/> Subsequent Report | <input type="checkbox"/> Alter Casing | <input type="checkbox"/> Fracture Treat | <input type="checkbox"/> Reclamation | <input type="checkbox"/> Well Integrity |
| <input type="checkbox"/> Final Abandonment Notice | <input type="checkbox"/> Casing Repair | <input type="checkbox"/> New Construction | <input type="checkbox"/> Recomplete | <input checked="" type="checkbox"/> Other |
| | <input type="checkbox"/> Change Plans | <input type="checkbox"/> Plug and Abandon | <input type="checkbox"/> Temporarily Abandon | Site Facility Diagram/Security Plan |
| | <input type="checkbox"/> Convert to Injection | <input type="checkbox"/> Plug Back | <input type="checkbox"/> Water Disposal | |

13. Describe Proposed or Completed Operation (clearly state all pertinent details, including estimated starting date of any proposed work and approximate duration thereof. If the proposal is to deepen directionally or recompleat horizontally, give subsurface locations and measured and true vertical depths of all pertinent markers and zones. Attach the Bond under which the work will be performed or provide the Bond No. on file with BLM/BIA. Required subsequent reports shall be filed within 30 days following completion of the involved operations. If the operation results in a multiple completion or recompleat in a new interval, a Form 3160-4 shall be filed once testing has been completed. Final Abandonment Notices shall be filed only after all requirements, including reclamation, have been completed, and the operator has determined that the site is ready for final inspection.)

Attached are updated SFD from 10/11/2016 and updated ABSM from 10/11/2016.

ENTERED 2/3/17
INTO AFMSS

Accepted for record - NMOCD

AC 4-11-17

Accepted for Record Purposes.
Approval Subject to Onsite Inspection
Date: 2/3/17

| | | |
|--|-----------------------|---|
| 14. I hereby certify that the foregoing is true and correct. Electronic Submission #354968 verified by the BLM Well Information System For RKI EXPLORATION & PROD LLC, sent to the Carlsbad Committed to AFMSS for processing by PRISCILLA PEREZ on 10/17/2016 (17PP0050SE) | | BLM CONSERVATION ARTESIA DISTRICT APR 10 2017 RECEIVED |
| Name (Printed/Typed) JESSICA M DEMARCE | Title REGULATORY TECH | |
| Signature (Electronic Submission) | Date 10/17/2016 | |

THIS SPACE FOR FEDERAL OR STATE OFFICE USE

| | | |
|---|----------------------|--------------------|
| Approved By <u>[Signature]</u> | Title <u>EPS. Ue</u> | Date <u>2/3/17</u> |
| Conditions of approval, if any, are attached. Approval of this notice does not warrant or certify that the applicant holds legal or equitable title to those rights in the subject lease which would entitle the applicant to conduct operations thereon. | | Office |

Title 18 U.S.C. Section 1001 and Title 43 U.S.C. Section 1212, make it a crime for any person knowingly and willfully to make to any department or agency of the United States any false, fictitious or fraudulent statements or representations as to any matter within its jurisdiction.

** BLM REVISED ** BLM REVISED ** BLM REVISED ** BLM REVISED ** BLM REVISED **

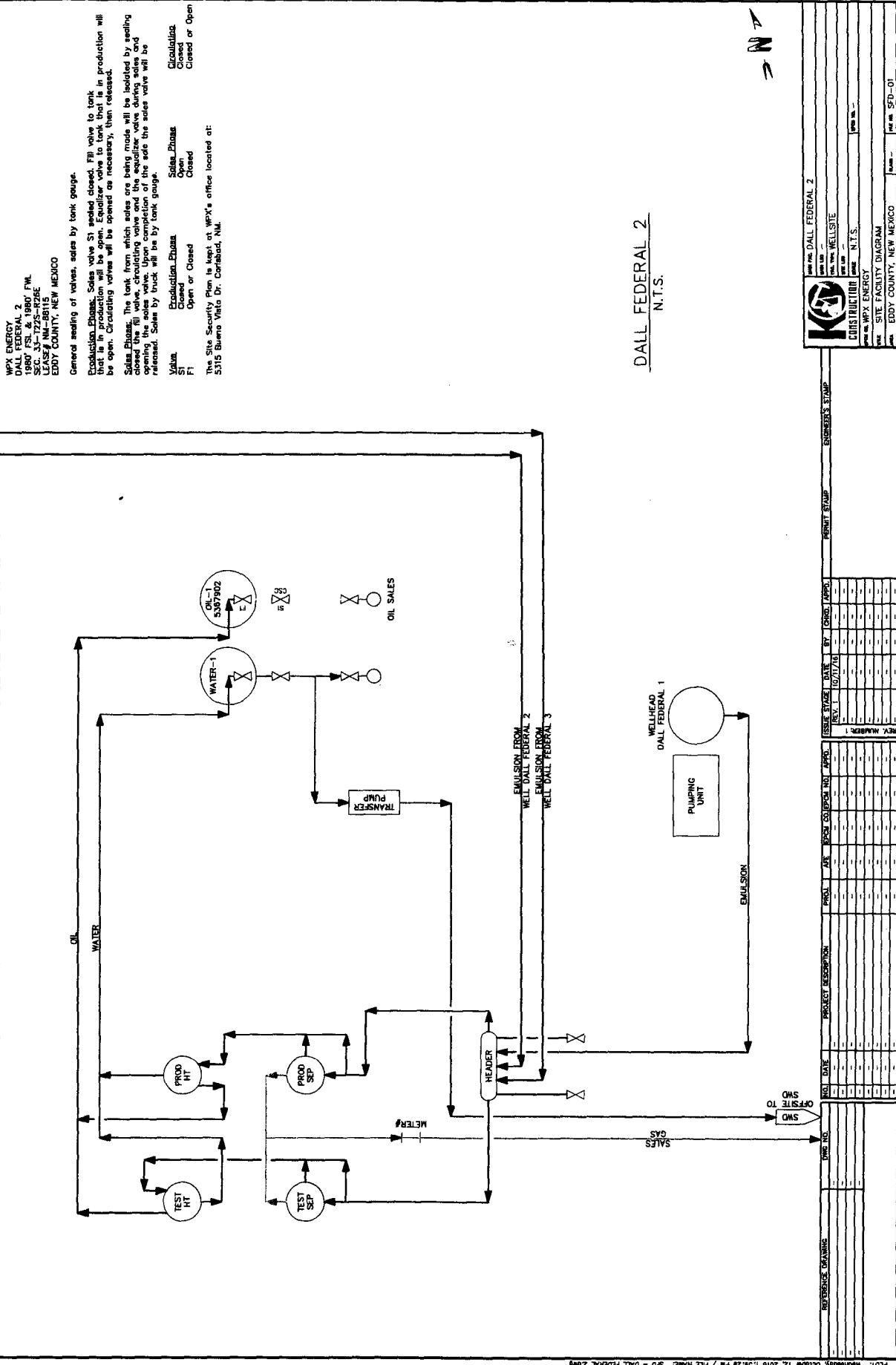

WPX ENERGY
DALL FEDERAL 2
3505 FM 1500, F.M.
SEC. 33-1725-226E
LEASE# NM-88115
EDDY COUNTY, NEW MEXICO

General sealing of valves, sales by tank gauge.

Production Phases: Sales valve S1 sealed closed. Fill valve to tank that is in production will be open. Equalizer valve to tank that is in production will be open. Circulating valves will be opened as necessary, then released.

Sales Phases: The tank from which sales are being made will be isolated by sealing closed the fill valve, circulating valve and the equalizer valve during sales and opening the sales valve. The sales valve will be opened and the sales valve will be released. Sales by truck will be by tank gauge.

Valve
S1
S2
S3
S4
S5
S6
S7
S8
S9
S10
S11
S12
S13
S14
S15
S16
S17
S18
S19
S20
S21
S22
S23
S24
S25
S26
S27
S28
S29
S30
S31
S32
S33
S34
S35
S36
S37
S38
S39
S40
S41
S42
S43
S44
S45
S46
S47
S48
S49
S50
S51
S52
S53
S54
S55
S56
S57
S58
S59
S60
S61
S62
S63
S64
S65
S66
S67
S68
S69
S70
S71
S72
S73
S74
S75
S76
S77
S78
S79
S80
S81
S82
S83
S84
S85
S86
S87
S88
S89
S90
S91
S92
S93
S94
S95
S96
S97
S98
S99
S100
S101
S102
S103
S104
S105
S106
S107
S108
S109
S110
S111
S112
S113
S114
S115
S116
S117
S118
S119
S120
S121
S122
S123
S124
S125
S126
S127
S128
S129
S130
S131
S132
S133
S134
S135
S136
S137
S138
S139
S140
S141
S142
S143
S144
S145
S146
S147
S148
S149
S150
S151
S152
S153
S154
S155
S156
S157
S158
S159
S160
S161
S162
S163
S164
S165
S166
S167
S168
S169
S170
S171
S172
S173
S174
S175
S176
S177
S178
S179
S180
S181
S182
S183
S184
S185
S186
S187
S188
S189
S190
S191
S192
S193
S194
S195
S196
S197
S198
S199
S200
S201
S202
S203
S204
S205
S206
S207
S208
S209
S210
S211
S212
S213
S214
S215
S216
S217
S218
S219
S220
S221
S222
S223
S224
S225
S226
S227
S228
S229
S230
S231
S232
S233
S234
S235
S236
S237
S238
S239
S240
S241
S242
S243
S244
S245
S246
S247
S248
S249
S250
S251
S252
S253
S254
S255
S256
S257
S258
S259
S260
S261
S262
S263
S264
S265
S266
S267
S268
S269
S270
S271
S272
S273
S274
S275
S276
S277
S278
S279
S280
S281
S282
S283
S284
S285
S286
S287
S288
S289
S290
S291
S292
S293
S294
S295
S296
S297
S298
S299
S300
S301
S302
S303
S304
S305
S306
S307
S308
S309
S310
S311
S312
S313
S314
S315
S316
S317
S318
S319
S320
S321
S322
S323
S324
S325
S326
S327
S328
S329
S330
S331
S332
S333
S334
S335
S336
S337
S338
S339
S340
S341
S342
S343
S344
S345
S346
S347
S348
S349
S350
S351
S352
S353
S354
S355
S356
S357
S358
S359
S360
S361
S362
S363
S364
S365
S366
S367
S368
S369
S370
S371
S372
S373
S374
S375
S376
S377
S378
S379
S380
S381
S382
S383
S384
S385
S386
S387
S388
S389
S390
S391
S392
S393
S394
S395
S396
S397
S398
S399
S400
S401
S402
S403
S404
S405
S406
S407
S408
S409
S410
S411
S412
S413
S414
S415
S416
S417
S418
S419
S420
S421
S422
S423
S424
S425
S426
S427
S428
S429
S430
S431
S432
S433
S434
S435
S436
S437
S438
S439
S440
S441
S442
S443
S444
S445
S446
S447
S448
S449
S450
S451
S452
S453
S454
S455
S456
S457
S458
S459
S460
S461
S462
S463
S464
S465
S466
S467
S468
S469
S470
S471
S472
S473
S474
S475
S476
S477
S478
S479
S480
S481
S482
S483
S484
S485
S486
S487
S488
S489
S490
S491
S492
S493
S494
S495
S496
S497
S498
S499
S500
S501
S502
S503
S504
S505
S506
S507
S508
S509
S510
S511
S512
S513
S514
S515
S516
S517
S518
S519
S520
S521
S522
S523
S524
S525
S526
S527
S528
S529
S530
S531
S532
S533
S534
S535
S536
S537
S538
S539
S540
S541
S542
S543
S544
S545
S546
S547
S548
S549
S550
S551
S552
S553
S554
S555
S556
S557
S558
S559
S560
S561
S562
S563
S564
S565
S566
S567
S568
S569
S570
S571
S572
S573
S574
S575
S576
S577
S578
S579
S580
S581
S582
S583
S584
S585
S586
S587
S588
S589
S590
S591
S592
S593
S594
S595
S596
S597
S598
S599
S600
S601
S602
S603
S604
S605
S606
S607
S608
S609
S610
S611
S612
S613
S614
S615
S616
S617
S618
S619
S620
S621
S622
S623
S624
S625
S626
S627
S628
S629
S630
S631
S632
S633
S634
S635
S636
S637
S638
S639
S640
S641
S642
S643
S644
S645
S646
S647
S648
S649
S650
S651
S652
S653
S654
S655
S656
S657
S658
S659
S660
S661
S662
S663
S664
S665
S666
S667
S668
S669
S670
S671
S672
S673
S674
S675
S676
S677
S678
S679
S680
S681
S682
S683
S684
S685
S686
S687
S688
S689
S690
S691
S692
S693
S694
S695
S696
S697
S698
S699
S700
S701
S702
S703
S704
S705
S706
S707
S708
S709
S710
S711
S712
S713
S714
S715
S716
S717
S718
S719
S720
S721
S722
S723
S724
S725
S726
S727
S728
S729
S730
S731
S732
S733
S734
S735
S736
S737
S738
S739
S740
S741
S742
S743
S744
S745
S746
S747
S748
S749
S750
S751
S752
S753
S754
S755
S756
S757
S758
S759
S760
S761
S762
S763
S764
S765
S766
S767
S768
S769
S770
S771
S772
S773
S774
S775
S776
S777
S778
S779
S780
S781
S782
S783
S784
S785
S786
S787
S788
S789
S790
S791
S792
S793
S794
S795
S796
S797
S798
S799
S800
S801
S802
S803
S804
S805
S806
S807
S808
S809
S810
S811
S812
S813
S814
S815
S816
S817
S818
S819
S820
S821
S822
S823
S824
S825
S826
S827
S828
S829
S830
S831
S832
S833
S834
S835
S836
S837
S838
S839
S840
S841
S842
S843
S844
S845
S846
S847
S848
S849
S850
S851
S852
S853
S854
S855
S856
S857
S858
S859
S860
S861
S862
S863
S864
S865
S866
S867
S868
S869
S870
S871
S872
S873
S874
S875
S876
S877
S878
S879
S880
S881
S882
S883
S884
S885
S886
S887
S888
S889
S890
S891
S892
S893
S894
S895
S896
S897
S898
S899
S900
S901
S902
S903
S904
S905
S906
S907
S908
S909
S910
S911
S912
S913
S914
S915
S916
S917
S918
S919
S920
S921
S922
S923
S924
S925
S926
S927
S928
S929
S930
S931
S932
S933
S934
S935
S936
S937
S938
S939
S940
S941
S942
S943
S944
S945
S946
S947
S948
S949
S950
S951
S952
S953
S954
S955
S956
S957
S958
S959
S960
S961
S962
S963
S964
S965
S966
S967
S968
S969
S970
S971
S972
S973
S974
S975
S976
S977
S978
S979
S980
S981
S982
S983
S984
S985
S986
S987
S988
S989
S990
S991
S992
S993
S994
S995
S996
S997
S998
S999
S1000
S1001
S1002
S1003
S1004
S1005
S1006
S1007
S1008
S1009
S1010
S1011
S1012
S1013
S1014
S1015
S1016
S1017
S1018
S1019
S1020
S1021
S1022
S1023
S1024
S1025
S1026
S1027
S1028
S1029
S1030
S1031
S1032
S1033
S1034
S1035
S1036
S1037
S1038
S1039
S1040
S1041
S1042
S1043
S1044
S1045
S1046
S1047
S1048
S1049
S1050
S1051
S1052
S1053
S1054
S1055
S1056
S1057
S1058
S1059
S1060
S1061
S1062
S1063
S1064
S1065
S1066
S1067
S1068
S1069
S1070
S1071
S1072
S1073
S1074
S1075
S1076
S1077
S1078
S1079
S1080
S1081
S1082
S1083
S1084
S1085
S1086
S1087
S1088
S1089
S1090
S1091
S1092
S1093
S1094
S1095
S1096
S1097
S1098
S1099
S1100
S1101
S1102
S1103
S1104
S1105
S1106
S1107
S1108
S1109
S1110
S1111
S1112
S1113
S1114
S1115
S1116
S1117
S1118
S1119
S1120
S1121
S1122
S1123
S1124
S1125
S1126
S1127
S1128
S1129
S1130
S1131
S1132
S1133
S1134
S1135
S1136
S1137
S1138
S1139
S1140
S1141
S1142
S1143
S1144
S1145
S1146
S1147
S1148
S1149
S1150
S1151
S1152
S1153
S1154
S1155
S1156
S1157
S1158
S1159
S1160
S1161
S1162
S1163
S1164
S1165
S1166
S1167
S1168
S1169
S1170
S1171
S1172
S1173
S1174
S1175
S1176
S1177
S1178
S1179
S1180
S1181
S1182
S1183
S1184
S1185
S1186
S1187
S1188
S1189
S1190
S1191
S1192
S1193
S1194
S1195
S1196
S1197
S1198
S1199
S1200
S1201
S1202
S1203
S1204
S1205
S1206
S1207
S1208
S1209
S1210
S1211
S1212
S1213
S1214
S1215
S1216
S1217
S1218
S1219
S1220
S1221
S1222
S1223
S1224
S1225
S1226
S1227
S1228
S1229
S1230
S1231
S1232
S1233
S1234
S1235
S1236
S1237
S1238
S1239
S1240
S1241
S1242
S1243
S1244
S1245
S1246
S1247
S1248
S1249
S1250
S1251
S1252
S1253
S1254
S1255
S1256
S1257
S1258
S1259
S1260
S1261
S1262
S1263
S1264
S1265
S1266
S1267
S1268
S1269
S1270
S1271
S1272
S1273
S1274
S1275
S1276
S1277
S1278
S1279
S1280
S1281
S1282
S1283
S1284
S1285
S1286
S1287
S1288
S1289
S1290
S1291
S1292
S1293
S1294
S1295
S1296
S1297
S1298
S1299
S1300
S1301
S1302
S1303
S1304
S1305
S1306
S1307
S1308
S1309
S1310
S1311
S1312
S1313
S1314
S1315
S1316
S1317
S1318
S1319
S1320
S1321
S1322
S1323
S1324
S1325
S1326
S1327
S1328
S1329
S1330
S1331
S1332
S1333
S1334
S1335
S1336
S1337
S1338
S1339
S1340
S1341
S1342
S1343
S1344
S1345
S1346
S1347
S1348
S1349
S1350
S1351
S1352
S1353
S1354
S1355
S1356
S1357
S1358
S1359
S1360
S1361
S1362
S1363
S1364
S1365
S1366
S1367
S1368
S1369
S1370
S1371
S1372
S1373
S1374
S1375
S1376
S1377
S1378
S1379
S1380
S1381
S1382
S1383
S1384
S1385
S1386
S1387
S1388
S1389
S1390
S1391
S1392
S1393
S1394
S1395
S1396
S1397
S1398
S1399
S1400
S1401
S1402
S1403
S1404
S1405
S1406
S1407
S1408
S1409
S1410
S1411
S1412
S1413
S1414
S1415
S1416
S1417
S1418
S1419
S1420
S1421
S1422
S1423
S1424
S1425
S1426
S1427
S1428
S1429
S1430
S1431
S1432
S1433
S1434
S1435
S1436
S1437
S1438
S1439
S1440
S1441
S1442
S1443
S1444
S1445
S1446
S1447
S1448
S1449
S1450
S1451
S1452
S1453
S1454
S1455
S1456
S1457
S1458
S1459
S1460
S1461
S1462
S1463
S1464
S1465
S1466
S1467
S1468
S1469
S1470
S1471
S1472
S1473
S1474
S1475
S1476
S1477
S1478
S1479
S1480
S1481
S1482
S1483
S1484
S1485
S1486
S1487
S1488
S1489
S1490
S1491
S1492
S1493
S1494
S1495
S1496
S1497
S1498
S1499
S1500
S1501
S1502
S1503
S1504
S1505
S1506
S1507
S1508
S1509
S1510
S1511
S1512
S1513
S1514
S1515
S1516
S1517
S1518
S1519
S1520
S1521
S1522
S1523
S1524
S1525
S1526
S1527
S1528
S1529
S1530
S1531
S1532
S1533
S1534
S1535
S1536
S1537
S1538
S1539
S1540
S1541
S1542
S1543
S1544
S1545
S1546
S1547
S1548
S1549
S1550
S1551
S1552
S1553
S1554
S1555
S1556
S1557
S1558
S1559
S1560
S1561
S1562
S1563
S1564
S1565
S1566
S1567
S1568
S1569
S1570
S1571
S1572
S1573
S1574
S1575
S1576
S1577
S1578
S1579
S1580
S1581
S1582
S1583
S1584
S1585
S1586
S1587
S1588
S1589
S1590
S1591
S1592
S1593
S1594
S1595
S1596
S1597
S1598
S1599
S1600
S1601
S1602
S1603
S1604
S1605
S1606
S1607
S1608
S1609
S1610
S1611
S1612
S1613
S1614
S1615
S1616
S1617
S1618
S1619
S1620
S1621
S1622
S1623
S1624
S1625
S1626
S1627
S1628
S1629
S1630
S1631
S1632
S1633
S1634
S1635
S1636
S1637
S1638
S1639
S1640
S1641
S1642
S1643
S1644
S1645
S1646
S1647
S1648
S1649
S1650
S1651
S1652
S1653
S1654
S1655
S1656
S1657
S1658
S1659
S1660
S1661
S1662
S1663
S1664
S1665
S1666
S1667
S1668
S1669
S1670
S1671
S1672
S1673
S1674
S1675
S1676
S1677
S1678
S1679
S1680
S1681
S1682
S1683
S1684
S1685
S1686
S1687
S1688
S1689
S1690
S1691
S1692
S1693
S1694
S1695
S1696
S1697
S1698
S1699
S1700
S1701
S1702
S1703
S1704
S1705
S1706
S1707
S1708
S1709
S1710
S1711
S1712
S1713
S1714
S1715
S1716
S1717
S1718
S1719
S1720
S1721
S1722
S1723
S1724
S1725
S1726
S1727
S1728
S1729
S1730
S1731
S1732
S1733
S1734
S1735
S1736
S1737
S1738
S1739
S1740
S1741
S1742
S1743
S1744
S1745
S1746
S1747
S1748
S1749
S1750
S1751
S1752
S1753
S1754
S1755
S1756
S1757
S1758
S1759
S1760
S1761
S1762
S1763
S1764
S1765
S1766
S1767
S1768
S1769
S1770
S1771
S1772
S1773
S1774
S1775
S1776
S1777
S1778
S1779
S1780
S1781
S1782
S1783
S1784
S1785
S1786
S1787
S1788
S1789
S1790
S1791
S1792
S1793
S1794
S1795
S1796
S1797
S1798
S1799
S1800
S1801
S1802
S1803
S1804
S1805
S1806
S1807
S1808
S1809
S1810
S1811
S1812
S1813
S1814
S1815
S1816
S1817
S1818
S1819
S1820
S1821
S1822
S1823
S1824
S1825
S1826
S1827
S1828
S1829
S1830
S1831
S1832
S1833
S1834
S1835
S1836
S1837
S1838
S1839
S1840
S1841
S1842
S1843
S1844
S1845
S1846
S1847
S1848
S1849
S1850
S1851
S1852
S1853
S1854
S1855
S1856
S1857
S1858
S1859
S1860
S1861
S1862
S1863
S1864
S1865
S