

UNITED STATES  
DEPARTMENT OF THE INTERIOR  
BUREAU OF LAND MANAGEMENT

OCD-ARTESIA

FORM APPROVED  
OMB NO. 1004-0137  
Expires: January 31, 2018**SUNDRY NOTICES AND REPORTS ON WELLS**  
*Do not use this form for proposals to drill or to re-enter an abandoned well. Use form 3160-3 (APD) for such proposals.*5. Lease Serial No.  
NMLC028784B

6. If Indian, Allottee or Tribe Name

7. If Unit or CA/Agreement, Name and/or No.

8. Well Name and No.  
KEELY 26 FEDERAL 29. API Well No.  
30-015-3549110. Field and Pool or Exploratory Area  
GRAYBURG11. County or Parish, State  
EDDY COUNTY, NM**SUBMIT IN TRIPLICATE - Other instructions on page 2**

1. Type of Well

☐ Oil Well ☒ Gas Well ☐ Other2. Name of Operator  
CIMAREXContact: RHONDA SHELDON  
E-Mail: rsheldon@cimarex.com3a. Address  
202 S. CHEYENNE AVE SUITE 1000  
TULSA, OK 741033b. Phone No. (include area code)  
Ph: 918-295-17094. Location of Well (Footage, Sec., T., R., M., or Survey Description)  
Sec 26 T17S R29E Mer NMP SWSE 1150FSL 1825FEL**12. CHECK THE APPROPRIATE BOX(ES) TO INDICATE NATURE OF NOTICE, REPORT, OR OTHER DATA**

TYPE OF SUBMISSION	TYPE OF ACTION			
<input type="checkbox"/> Notice of Intent	<input type="checkbox"/> Acidize	<input type="checkbox"/> Deepen	<input type="checkbox"/> Production (Start/Resume)	<input type="checkbox"/> Water Shut-Off
<input checked="" type="checkbox"/> Subsequent Report	<input type="checkbox"/> Alter Casing	<input type="checkbox"/> Hydraulic Fracturing	<input type="checkbox"/> Reclamation	<input type="checkbox"/> Well Integrity
<input type="checkbox"/> Final Abandonment Notice	<input type="checkbox"/> Casing Repair	<input type="checkbox"/> New Construction	<input type="checkbox"/> Recomplete	<input checked="" type="checkbox"/> Other Site Facility Diagram/Security Plan
	<input type="checkbox"/> Change Plans	<input type="checkbox"/> Plug and Abandon	<input type="checkbox"/> Temporarily Abandon	
	<input type="checkbox"/> Convert to Injection	<input type="checkbox"/> Plug Back	<input type="checkbox"/> Water Disposal	

13. Describe Proposed or Completed Operation: Clearly state all pertinent details, including estimated starting date of any proposed work and approximate duration thereof. If the proposal is to deepen directionally or recompleat horizontally, give subsurface locations and measured and true vertical depths of all pertinent markers and zones. Attach the Bond under which the work will be performed or provide the Bond No. on file with BLM/BIA. Required subsequent reports must be filed within 30 days following completion of the involved operations. If the operation results in a multiple completion or recompleat in a new interval, a Form 3160-4 must be filed once testing has been completed. Final Abandonment Notices must be filed only after all requirements, including reclamation, have been completed and the operator has determined that the site is ready for final inspection.

PLEASE SEE THE ATTACHED FACILITY DIAGRAM.

ENTERED 2/3/17  
INTO AFMSSAccepted for record - NMOCD  
DC 4-11-17Accepted for Record Purposes.  
Approval Subject to Onsite Inspection.  
Date: 2/3/17BUREAU OF LAND MANAGEMENT  
ARTESIA DISTRICT  
APR 10 2017

RECEIVED

14. I hereby certify that the foregoing is true and correct.

Electronic Submission #360479 verified by the BLM Well Information System

For CIMAREX, sent to the Carlsbad

Committed to AFMSS for processing by DEBORAH MCKINNEY on 01/10/2017 ()

Name (Printed/Typed) RHONDA SHELDON

Title REGULATORY TECHNICIAN

Signature (Electronic Submission)

Date 12/09/2016

**THIS SPACE FOR FEDERAL OR STATE OFFICE USE**

Approved By

Sherry Tucker

Title

EPS. IEE

Date

2/3/17

Conditions of approval, if any, are attached. Approval of this notice does not warrant or certify that the applicant holds legal or equitable title to those rights in the subject lease which would entitle the applicant to conduct operations thereon.

Office

Title 18 U.S.C. Section 1001 and Title 43 U.S.C. Section 1212, make it a crime for any person knowingly and willfully to make to any department or agency of the United States any false, fictitious or fraudulent statements or representations as to any matter within its jurisdiction.

(Instructions on page 2)

**\*\* OPERATOR-SUBMITTED \*\* OPERATOR-SUBMITTED \*\* OPERATOR-SUBMITTED \*\***

# Site Facility Diagram

KEELY 26 FEDERAL NO. 002

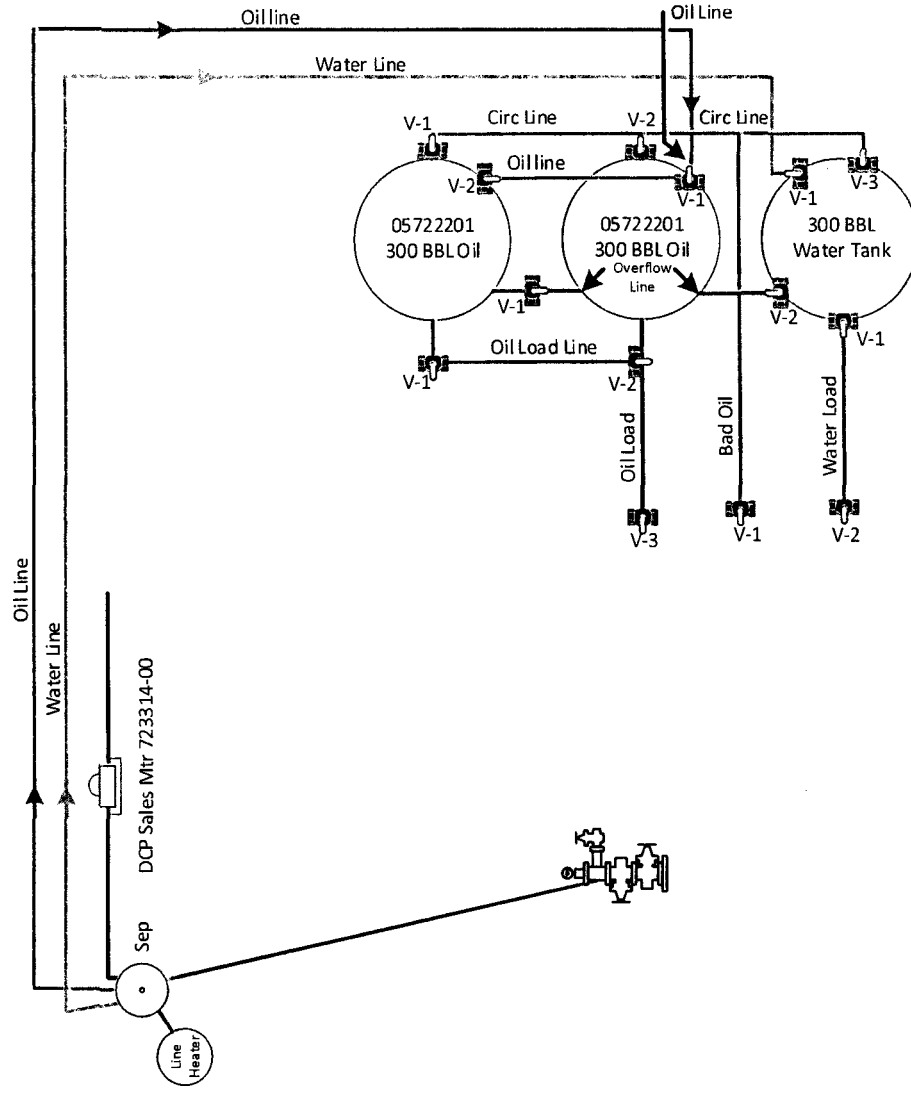

Sales Phase  
V1 & 2 on oil line closed & sealed  
V3 on oil load closed & locked  
V1 on bad oil line closed & sealed  
V1 on water load open  
V2 on water load closed

Production Phase  
V1 on oil line open  
V2 on oil line closed  
V1 & V2 on overflow line open  
V1, 2 & 3 on circ line closed  
V1 on water line open



Accepted for Record  
Approval Subject to  
Date

Cimarex Energy Co. of Colorado

Lease: Keely 26 Federal No. 002

ULSTR: SWSE, Sec. 26-175-29E

1150' FSL & 1825' FEL

API#: 30-015-35491

EDDY County, NM

NMLC028784B

