

UNITED STATES  
DEPARTMENT OF THE INTERIOR  
BUREAU OF LAND MANAGEMENT

NMOCD  
Artesia

FORM APPROVED  
OMB No. 1004-0137  
Expires: October 31, 2014

**SUNDRY NOTICES AND REPORTS ON WELLS**  
**Do not use this form for proposals to drill or to re-enter an  
abandoned well. Use Form 3160-3 (APD) for such proposals.**

5. Lease Serial No.  
NM-112915

6. If Indian, Allottee or Tribe Name

**SUBMIT IN TRIPLICATE – Other instructions on page 2.**

1. Type of Well

☒ Oil Well

☐ Gas Well

☐ Other

2. Name of Operator  
Caza Operating, LLC

7. If Unit of CA/Agreement, Name and/or No.

8. Well Name and No.  
Forehand 22 Federal 6H

3a. Address  
200 N. Lorraine St  
Midland, TX 79701

3b. Phone No. (include area code)  
432-682-7424

9. API Well No.  
30-015-43720

10. Field and Pool or Exploratory Area  
~~Forehand Ranch~~ Wolfcamp gas 76700 **98280**

4. Location of Well (Footage, Sec., T., R., M., or Survey Description)  
T23S R27E Section 22  
2168' FSL 288' FEL

11. County or Parish, State  
Eddy, NM

12. CHECK THE APPROPRIATE BOX(ES) TO INDICATE NATURE OF NOTICE, REPORT OR OTHER DATA

TYPE OF SUBMISSION	TYPE OF ACTION			
<input type="checkbox"/> Notice of Intent	<input type="checkbox"/> Acidize	<input type="checkbox"/> Deepen	<input type="checkbox"/> Production (Start/Resume)	<input type="checkbox"/> Water Shut-Off
<input checked="" type="checkbox"/> Subsequent Report	<input type="checkbox"/> Alter Casing	<input type="checkbox"/> Fracture Treat	<input type="checkbox"/> Reclamation	<input type="checkbox"/> Well Integrity
<input type="checkbox"/> Final Abandonment Notice	<input type="checkbox"/> Casing Repair	<input type="checkbox"/> New Construction	<input type="checkbox"/> Recomplete	<input type="checkbox"/> Other _____
	<input type="checkbox"/> Change Plans	<input type="checkbox"/> Plug and Abandon	<input type="checkbox"/> Temporarily Abandon	
	<input type="checkbox"/> Convert to Injection	<input type="checkbox"/> Plug Back	<input type="checkbox"/> Water Disposal	

13. Describe Proposed or Completed Operation: Clearly state all pertinent details, including estimated starting date of any proposed work and approximate duration thereof. If the proposal is to deepen directionally or recompleat horizontally, give subsurface locations and measured and true vertical depths of all pertinent markers and zones. Attach the Bond under which the work will be performed or provide the Bond No. on file with BLM/BIA. Required subsequent reports must be filed within 30 days following completion of the involved operations. If the operation results in a multiple completion or recompleat in a new interval, a Form 3160-4 must be filed once testing has been completed. Final Abandonment Notices must be filed only after all requirements, including reclamation, have been completed and the operator has determined that the site is ready for final inspection.)

5.5" P-110 20# production casing set at 16,042' Cemented with Lead 769sx - yield 3.21 - 11ppg Class H 50/50 Poz, tail 1626sx - yield 1.23 - 14.4ppg Class H 50/50 Poz, tail 2 150sx - yield 2.56 - 15ppg Class H cement. TOC 8700' CBL.

MAR 06 2017

RECEIVED

14. I hereby certify that the foregoing is true and correct. Name (Printed/Typed)  
Tony Sam

Title VP Operations

Signature

Date 01/02/2017

**THIS SPACE FOR FEDERAL OR STATE OFFICE USE**

Approved by

**ORIG SGD/ DAVID R. GLASS**

Conditions of approval, if any, are attached. Approval of this notice does not warrant or certify that the applicant holds legal or equitable title to those rights in the subject lease which would entitle the applicant to conduct operations thereon.

Title

Date

Office

Title 18 U.S.C. Section 1001 and Title 43 U.S.C. Section 1212, make it a crime for any person knowingly and willfully to make to any department or agency of the United States any false, fictitious or fraudulent statements or representations in any matter within its jurisdiction.

(Instructions on page 2)

**Rup 4-7-17**

DISTRICT I  
1625 N. French Dr., Hobbs, NM 88240  
Phone (575) 393-6161 Fax (575) 393-0720  
DISTRICT II  
811 S. First St., Artesia, NM 88210  
Phone (575) 748-1283 Fax (575) 748-9720  
DISTRICT III  
1000 Rio Brazos Road, Aztec, NM 87410  
Phone (505) 334-6178 Fax (505) 334-6170  
DISTRICT IV  
1220 S. St. Francis Dr., Santa Fe, NM 87505  
Phone (505) 476-3460 Fax (505) 476-3462

State of New Mexico  
Energy, Minerals & Natural Resources Department  
OIL CONSERVATION DIVISION  
1220 South St. Francis Dr.  
Santa Fe, New Mexico 87505

Form C-102  
Revised August 1, 2011  
Submit one copy to appropriate  
District Office

AMENDED REPORT

WELL LOCATION AND ACREAGE DEDICATION PLAT

API Number 30-015-43720	Pool Code 76780	Pool Name Forehand Ranch-Wolfcamp
Property Code 316111	Property Name FOREHAND RANCH 22 FEDERAL COM	Well Number 6H
OGRID No. 249099	Operator Name CAZA OPERATING, LLC	Elevation 3143'

Surface Location

UL or lot No.	Section	Township	Range	Lot Idn	Feet from the	North/South line	Feet from the	East/West line	County
I	22	23-S	27-E		2168	SOUTH	288	EAST	EDDY

Bottom Hole Location If Different From Surface

UL or lot No.	Section	Township	Range	Lot Idn	Feet from the	North/South line	Feet from the	East/West line	County
P	27	23-S	27-E		660	SOUTH	820	EAST	EDDY

Dedicated Acres	Joint or Infill	Consolidation Code	Order No.
480			

NO ALLOWABLE WILL BE ASSIGNED TO THIS COMPLETION UNTIL ALL INTERESTS HAVE BEEN CONSOLIDATED OR A NON-STANDARD UNIT HAS BEEN APPROVED BY THE DIVISION

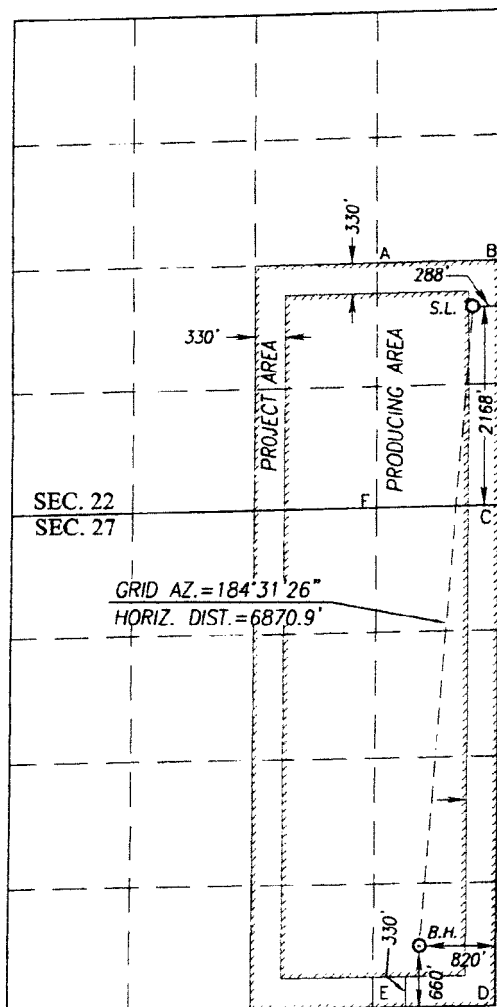

GEODETIC COORDINATES  
SURFACE LOCATION  
NAD 83 NME  
Y = 469034.6 N  
X = 591678.2 E  
LAT. = 32.289345° N  
LONG. = 104.170424° W

GEODETIC COORDINATES  
SURFACE LOCATION  
NAD 27 NME  
Y = 468975.8 N  
X = 550495.8 E  
LAT. = 32.289225° N  
LONG. = 104.169926° W

CORNER COORDINATES TABLE  
NAD 27 NME

A - Y = 469440.1 N, X = 549470.5 E  
B - Y = 469470.1 N, X = 550784.5 E  
C - Y = 466813.9 N, X = 550780.2 E  
D - Y = 461480.4 N, X = 550772.7 E  
E - Y = 461460.8 N, X = 549453.0 E  
F - Y = 466785.2 N, X = 549466.6 E

CORNER COORDINATES TABLE  
NAD 83 NME

A - Y = 469498.9 N, X = 590652.9 E  
B - Y = 469528.9 N, X = 591966.9 E  
C - Y = 466872.8 N, X = 591962.6 E  
D - Y = 461539.0 N, X = 591955.3 E  
E - Y = 461519.4 N, X = 590635.5 E  
F - Y = 466844.0 N, X = 590649.1 E

BOTTOM HOLE LOCATION  
NAD 83 NME  
Y = 462186.7 N  
X = 591136.4 E  
LAT. = 32.270523° N  
LONG. = 104.172211° W

BOTTOM HOLE LOCATION  
NAD 27 NME  
Y = 462128.1 N  
X = 549953.8 E  
LAT. = 32.270404° N  
LONG. = 104.171713° W

OPERATOR CERTIFICATION

I hereby certify that the information herein is true and complete to the best of my knowledge and belief, and that this organization either owns a working interest or unleased mineral interest in the land including the proposed bottom hole location or has a right to drill this well at this location pursuant to a contract with an owner of such mineral or working interest, or to a voluntary pooling agreement or a compulsory pooling order heretofore entered by the division.

Signature: Steve Morris Date: 02/01/2017  
Printed Name: Steve Morris  
E-mail Address: steve.morris@mojoenergy.com

SURVEYOR CERTIFICATION

I hereby certify that the well location shown on this plat was plotted from field notes of actual surveys made by me or under my supervision, and that the same is true and correct to the best of my belief.

JANUARY 28, 2015

Date of Survey  
Signature & Seal of Professional Surveyor:

Signature: Ronald J. Eidson Date: 02/01/2017  
Certificate Number: Gary G. Eidson 12641  
Ronald J. Eidson 3239

ACK REV: 2/01/17 REL W.O.: 15.13.0309 JWSC W.O.: 15.13.0357