

UNITED STATES
DEPARTMENT OF THE INTERIOR
BUREAU OF LAND MANAGEMENT

FORM APPROVED
OMB No. 1004-0137
Expires: January 31, 2018

SUNDRY NOTICES AND REPORTS ON WELLS
*Do not use this form for proposals to drill or to re-enter an
abandoned well. Use Form 3160-3 (APD) for such proposals.*

5. Lease Serial No. **NMLC061497**

6. If Indian, Allottee or Tribe Name

SUBMIT IN TRIPLICATE - Other instructions on page 2

1. Type of Well

☒ Oil Well ☐ Gas Well ☐ Other

2. Name of Operator **Vintage Drilling LLC**

3a. Address
P.O. Box 248, Artesia, NM 88211-0248

3b. Phone No. (include area code)
(575) 365-8886

4. Location of Well (Footage, Sec., T., R., M., or Survey Description)
Sec 13 T26S R29E Unit N

7. If Unit of CA/Agreement, Name and/or No.

8. Well Name and No. **Gulf Federal Battery**

9. API Well No.

10. Field and Pool or Exploratory Area
Brushy Draw; Delaware

11. Country or Parish, State
Eddy County, New Mexico

12. CHECK THE APPROPRIATE BOX(ES) TO INDICATE NATURE OF NOTICE, REPORT OR OTHER DATA

TYPE OF SUBMISSION	TYPE OF ACTION			
<input type="checkbox"/> Notice of Intent	<input type="checkbox"/> Acidize	<input type="checkbox"/> Deepen	<input type="checkbox"/> Production (Start/Resume)	<input type="checkbox"/> Water Shut-Off
<input checked="" type="checkbox"/> Subsequent Report	<input type="checkbox"/> Alter Casing	<input type="checkbox"/> Hydraulic Fracturing	<input type="checkbox"/> Reclamation	<input type="checkbox"/> Well Integrity
<input type="checkbox"/> Final Abandonment Notice	<input type="checkbox"/> Casing Repair	<input type="checkbox"/> New Construction	<input type="checkbox"/> Recomplete	<input checked="" type="checkbox"/> Other
	<input type="checkbox"/> Change Plans	<input type="checkbox"/> Plug and Abandon	<input type="checkbox"/> Temporarily Abandon	
	<input type="checkbox"/> Convert to Injection	<input type="checkbox"/> Plug Back	<input type="checkbox"/> Water Disposal	

13. Describe Proposed or Completed Operation: Clearly state all pertinent details, including estimated starting date of any proposed work and approximate duration thereof. If the proposal is to deepen directionally or recompleat horizontally, give subsurface locations and measured and true vertical depths of all pertinent markers and zones. Attach the Bond under which the work will be performed or provide the Bond No. on file with BLM/BIA. Required subsequent reports must be filed within 30 days following completion of the involved operations. If the operation results in a multiple completion or recompleat in a new interval, a Form 3160-4 must be filed once testing has been completed. Final Abandonment Notices must be filed only after all requirements, including reclamation, have been completed and the operator has detennined that the site is ready for final inspection.)

Attached is an updated Site-Facility diagram for the Gulf Federal Battery

Accepted for record - NMOCD
BC 4-11-17

Accepted for Record Purposes.
Approval Subject to Onsite Inspection.
Date: 3/29/17

WILDLIFE CONSERVATION
ARTESIA DISTRICT

APR 10 2017

14. I hereby certify that the foregoing is true and correct. Name (Printed/Typed)

Marie Durham

Secretary

Title

RECEIVED

Signature

Date

11/14/2016

THE SPACE FOR FEDERAL OR STATE OFFICE USE

Approved by

Title

EDS

Date

3/29/17

Conditions of approval, if any, are attached. Approval of this notice does not warrant or certify that the applicant holds legal or equitable title to those rights in the subject lease which would entitle the applicant to conduct operations thereon.

Office

CFD

Title 18 U.S.C Section 1001 and Title 43 U.S.C Section 1212, make it a crime for any person knowingly and willfully to make to any department or agency of the United States any false, fictitious or fraudulent statements or representations as to any matter within its jurisdiction.

VINTAGE DRILLING LLC
 Box 248
 Artesia, NM 88211-0248
 (575) 365-8247

Last Update - October, 2016

Gulf Federal Battery

* Sec 13 - T26S-R29E* Unit N
 Eddy County, NM
 Federal LSE LC 0614947

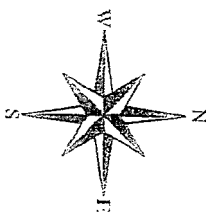

Gulf Federal #001
 WELL LOCATION

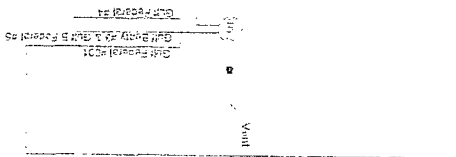
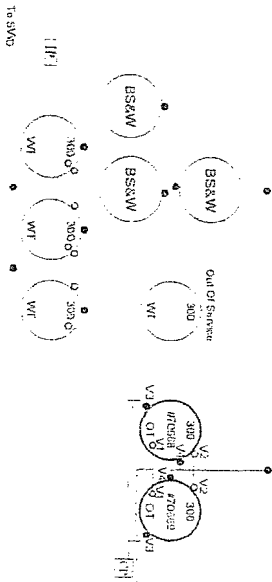

- = Valve Closed
- = Valve Open
- = Constanting Pump
- IP1 = Injection Pump
- IP2 = Header Header
- BSAW = Bottom Safety & Alarm (Trap Tank)

Production Phase:

Tank #70670

- Valve 1 Tank Open
- Valve 2 Tank Open
- Valve 3 Tank Sealed Closed
- Valve 4 Tank Sealed Closed

Tank #70671

- Valve 1 Tank Sealed Closed
- Valve 2 Tank Open
- Valve 3 Tank Sealed Closed
- Valve 4 Tank Sealed Closed

Sales Phase:

Tank #70670

- Valve 1 Tank Sealed Closed
- Valve 2 Tank Sealed Closed
- Valve 3 Tank Sealed Closed
- Valve 4 Tank Open

Tank #70671

- Valve 1 Tank Sealed Closed
- Valve 2 Tank Sealed Closed
- Valve 3 Tank Sealed Closed
- Valve 4 Tank Open