

District I
1625 N. French Dr., Hobbs, NM 88240
Phone: (575) 393-6161 Fax: (575) 393-0720
District II
811 S. First St., Artesia, NM 88210
Phone: (575) 748-1283 Fax: (575) 748-9720
District III
1000 Rio Brazos Road, Aztec, NM 87410
Phone: (505) 334-6178 Fax: (505) 334-6170
District IV
1220 S. St. Francis Dr., Santa Fe, NM 87505
Phone: (505) 476-3460 Fax: (505) 476-3462

State of New Mexico
Energy, Minerals & Natural Resources Department
OIL CONSERVATION DIVISION
1220 South St. Francis Dr.
Santa Fe, NM 87505

Form C-102
Revised August 1, 2011
Submit one copy to appropriate
District Office

☐ AMENDED REPORT

WELL LOCATION AND ACREAGE DEDICATION PLAT

¹ API Number 30-015-44153		² Pool Code 97721 98220 Purple Sage		³ Pool Name SALT DRAW WOLFCAMP	
⁴ Property Code 317733		⁵ Property Name HOSS 2/11 W2B0 FEDERAL COM			⁶ Well Number 1H
⁷ GRID NO. 14744		⁸ Operator Name MEWBOURNE OIL COMPANY			⁹ Elevation 2957'

¹⁰ Surface Location

UL or lot no.	Section	Township	Range	Lot Idn	Feet from the	North/South line	Feet From the	East/West line	County
2	2	25S	28E		185	NORTH	1700	EAST	EDDY

¹¹ Bottom Hole Location If Different From Surface

UL or lot no.	Section	Township	Range	Lot Idn	Feet from the	North/South line	Feet from the	East/West line	County
0	11	25S	28E		330	SOUTH	1650	EAST	EDDY

¹² Dedicated Acres 640	¹³ Joint or Infill	¹⁴ Consolidation Code	¹⁵ Order No.
---	-------------------------------	----------------------------------	-------------------------

No allowable will be assigned to this completion until all interest have been consolidated or a non-standard unit has been approved by the division.

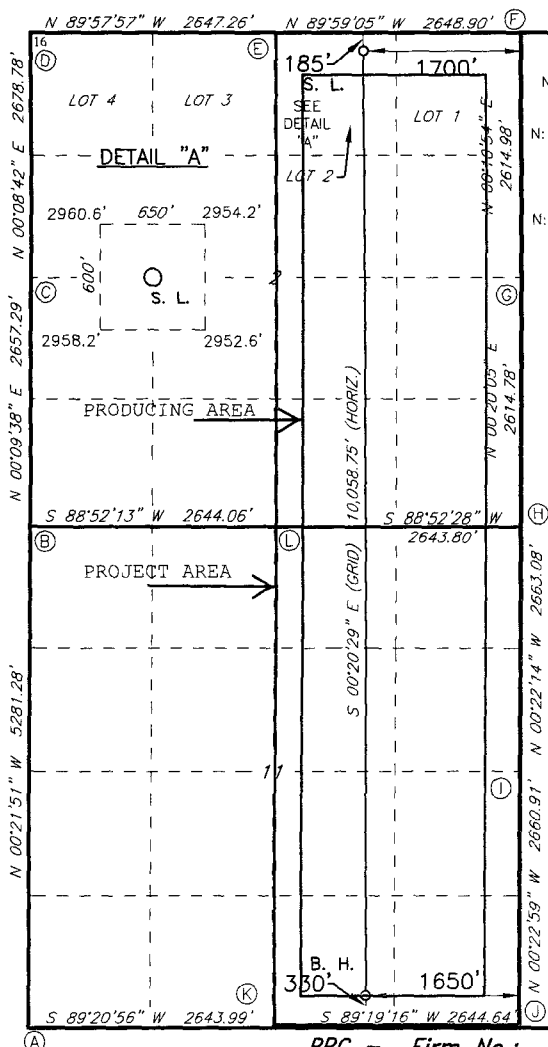

GEODETIC DATA	GEODETIC DATA
NAD 27 GRID - NM EAST	NAD 83 GRID - NM EAST
SURFACE LOCATION	SURFACE LOCATION
N: 424177.6 - E: 586320.2	N: 424235.9 - E: 627504.2
LAT: 32.16587364° N	LAT: 32.16599622° N
LONG: 104.05437356° W	LONG: 104.05486325° W
BOTTOM HOLE	BOTTOM HOLE
N: 414121.3 - E: 586380.1	N: 414179.4 - E: 627564.3
LAT: 32.13822835° N	LAT: 32.13835139° N
LONG: 104.05426416° W	LONG: 104.05475290° W
CORNER DATA	CORNER DATA
NAD 27 GRID - NM EAST	NAD 83 GRID - NM EAST
A: FOUND BRASS CAP	A: FOUND BRASS CAP
N: 413749.5 - E: 582744.7	N: 413749.5 - E: 582744.7
B: FOUND BRASS CAP	B: FOUND BRASS CAP
N: 419029.5 - E: 582711.1	N: 419029.5 - E: 582711.1
C: FOUND BRASS CAP	C: FOUND BRASS CAP
N: 421686.2 - E: 582718.6	N: 421686.2 - E: 582718.6
D: FOUND BRASS CAP	D: FOUND BRASS CAP
N: 424364.4 - E: 582725.4	N: 424364.4 - E: 582725.4
E: FOUND BRASS CAP	E: FOUND BRASS CAP
N: 424362.8 - E: 585372.0	N: 424362.8 - E: 585372.0
F: FOUND BRASS CAP	F: FOUND BRASS CAP
N: 424362.1 - E: 588020.4	N: 424362.1 - E: 588020.4
G: FOUND BRASS CAP	G: FOUND BRASS CAP
N: 421747.7 - E: 588012.1	N: 421747.7 - E: 588012.1
H: FOUND BRASS CAP	H: FOUND BRASS CAP
N: 419133.6 - E: 587996.8	N: 419133.6 - E: 587996.8
I: FOUND BRASS CAP "1940"	I: FOUND BRASS CAP "1940"
N: 416471.1 - E: 588014.0	N: 416471.1 - E: 588014.0
J: FOUND BRASS CAP	J: FOUND BRASS CAP
N: 413810.9 - E: 588031.8	N: 413810.9 - E: 588031.8
K: FOUND BRASS CAP "1940"	K: FOUND BRASS CAP "1940"
N: 413779.6 - E: 585387.9	N: 413779.6 - E: 585387.9
L: FOUND BRASS CAP	L: FOUND BRASS CAP
N: 419081.7 - E: 585354.1	N: 419081.7 - E: 585354.1

¹⁷ OPERATOR CERTIFICATION

I hereby certify that the information contained herein is true and complete to the best of my knowledge and belief, and that this organization either owns a working interest or unleased mineral interest in the land including the proposed bottom hole location or has a right to drill this well at this location pursuant to a contract with an owner of such a mineral or working interest, or to a voluntary pooling agreement or a compulsory pooling order heretofore entered by the division.

Signature _____ Date **11-9-2016**
BRADLEY BISHOP
Printed Name
BBISHOP@MEWBOURNE.COM
E-mail Address

¹⁸ SURVEYOR CERTIFICATION

I hereby certify that the well location shown on this plat was plotted from field notes of actual surveys made by me or under my supervision, and that the same is true and correct to the best of my belief.

11-2-2016
Date of Survey
Signature and Seal of Professional Surveyor _____
19680
Certificate Number
11-7-16 B.H. CHANGE

APD ID: 10400007586

Submission Date: 11/09/2016

Operator Name: MEWBOURNE OIL COMPANY

Well Name: HOSS 2/11 W2BO FED COM

Well Number: 1H

Well Type: OIL WELL

Well Work Type: Drill

Section 1 - Geologic Formations

ID: Surface formation

Name: UNKNOWN

Lithology(ies):

Elevation: 2957

True Vertical Depth: 27

Measured Depth: 27

Mineral Resource(s):

NONE

Is this a producing formation? N

ID: Formation 1

Name: CASTILE

Lithology(ies):

SALT

Elevation: 1812

True Vertical Depth: 1145

Measured Depth: 1145

Mineral Resource(s):

NONE

Is this a producing formation? N

ID: Formation 2

Name: LAMAR

Lithology(ies):

LIMESTONE

Elevation: 332

True Vertical Depth: 2625

Measured Depth: 2625

Mineral Resource(s):

NATURAL GAS

OIL

Is this a producing formation? N