

Submit 1 Copy To Appropriate District Office  
District I - (575) 393-6161  
1625 N. French Dr., Hobbs, NM 88240  
District II - (575) 748-1283  
811 S. First St., Artesia, NM 88210  
District III - (505) 334-6178  
1000 Rio Brazos Rd., Aztec, NM 87410  
District IV - (505) 476-3460  
1220 S. St. Francis Dr., Santa Fe, NM 87505

State of New Mexico  
Energy, Minerals and Natural Resources

OIL CONSERVATION DIVISION  
1220 South St. Francis Dr.  
Santa Fe, NM 87505

Form C-103  
Revised July 18, 2013

<b>SUNDRY NOTICES AND REPORTS ON WELLS</b> (DO NOT USE THIS FORM FOR PROPOSALS TO DRILL OR TO DEEPEN OR PLUG BACK TO A DIFFERENT RESERVOIR. USE "APPLICATION FOR PERMIT" (FORM C-101) FOR SUCH PROPOSALS.)		WELL API NO. 30-015-22465
1. Type of Well: Oil Well <input checked="" type="checkbox"/> Gas Well <input type="checkbox"/> Other <input type="checkbox"/>		5. Indicate Type of Lease STATE <input checked="" type="checkbox"/> FEE <input type="checkbox"/>
2. Name of Operator Apache Corporation		6. State Oil & Gas Lease No.
3. Address of Operator 303 Veterans Airpark Lane, Suite 1000 Midland, TX 79705		7. Lease Name or Unit Agreement Name WASHINGTON 33 STATE # [309175]
4. Well Location Unit Letter P : 750 feet from the SOUTH line and 1150 feet from the EAST line Section 33 Township 17S Range 28E NMPM County		8. Well Number 030
11. Elevation (Show whether DR, RKB, RT, GR, etc.) 3662 GL		9. OGRID Number 873
		10. Pool name or Wildcat

12. Check Appropriate Box to Indicate Nature of Notice, Report or Other Data

NOTICE OF INTENTION TO:

PERFORM REMEDIAL WORK ☐ PLUG AND ABANDON ☐  
TEMPORARILY ABANDON ☒ CHANGE PLANS ☐  
PULL OR ALTER CASING ☐ MULTIPLE COMPL ☐  
DOWNHOLE COMMINGLE ☐  
CLOSED-LOOP SYSTEM ☐  
OTHER: TA ☒

SUBSEQUENT REPORT OF:

REMEDIAL WORK ☐ ALTERING CASING ☐  
COMMENCE DRILLING OPNS. ☐ P AND A ☐  
CASING/CEMENT JOB ☐

OTHER: ☐

13. Describe proposed or completed operations. (Clearly state all pertinent details, and give pertinent dates, including estimated date of starting any proposed work). SEE RULE 19.15.7.14 NMAC. For Multiple Completions: Attach wellbore diagram of proposed completion or recompletion.

Apache would like to complete the following work: Apache would like to TA this well. Currently have verbal permission from RAYMOND PODANY with the OCD as we have a rig on location now after a failed work over was not a success.

See attached procedure.

Objective: Isolate open perms and TA wellbore. Well being evaluated for recompletion potential

Producing Interval: 1,144-1270'

Spud Date:

03/28/1978

Rig Release Date:

I hereby certify that the information above is true and complete to the best of my knowledge and belief.

SIGNATURE

*Emily Pollis*

TITLE Reg Analyst

DATE 05/15/17

Type or print name Emily Pollis

E-mail address: Emily.pollis@apachecorp.com

PHONE: (432) 818-1801

For State Use Only

APPROVED BY:

*Richard Ince*

TITLE COMPLIANCE OFFICER

DATE 5/17/17

Conditions of Approval (if any):



**May 15, 2017**

**Washington 33 State # 30**

**Legal Name: Washington 33 State #030**

**API # 30-015-22465**

**Eddy County, NM**

**Production Casing: 5-1/2" 15.5# K-55 Set @ 6,262'**

**Producing Interval: 1,144-270'**

**Objective:** Isolate open perms and TA wellbore. Well being evaluated for recompletion potential

**Procedure:**

1. POOH with tbq
2. Set CIBP @ 1,600' and dump bail 35' of cmt
3. Set CIBP @ 1,100' and dump bail 35' of cmt
4. Fill casing with fluid and pressure test to 500 psi
5. Record the test on a chart and submit to OCD for approval

**Apache Corp.  
Proposed**

<b>GROUP:</b>	Permian North	<b>DATE:</b>	May. 15, 2017
<b>FIELD:</b>	Empire (BP)	<b>BY:</b>	MM
<b>LEASE/UNIT:</b>	Washington 33 State	<b>WELL:</b>	#30
<b>COUNTY:</b>	Eddy	<b>STATE:</b>	New Mexico
<b>API:</b>	30-015-22465		
<b>LOCATION:</b>	Section 33, Unit P, T-17-S, R-28-E, 750' FSL, 1150' FEL		

Spud Date: 3/28/1978	KB = 10'
Rig Release Date: 4/12/1978	GL = 3662'
TA'd: 6/19/1991	
RWTP: 9/8/1998	

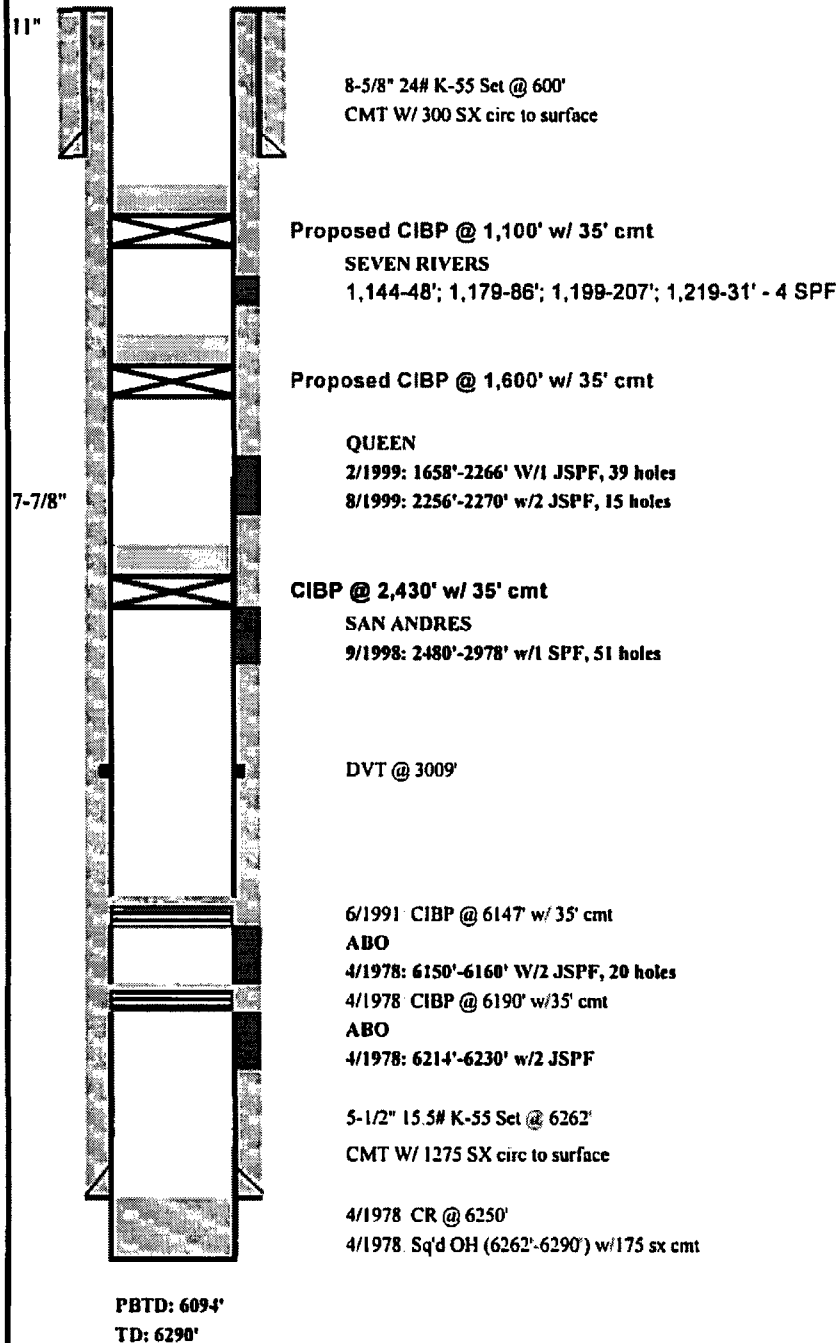

Note: not to scale

**Apache Corp.**  
**Current**

<b>GROUP:</b>	Permian North	<b>DATE:</b>	Mar. 29, 2017
<b>FIELD:</b>	Empire (BP)	<b>BY:</b>	MM
<b>LEASE/UNIT:</b>	Washington 33 State	<b>WELL:</b>	#30
<b>COUNTY:</b>	Eddy	<b>STATE:</b>	New Mexico
<b>API:</b>	30-015-22465		
<b>LOCATION:</b>	Section 33, Unit P, T-17-S, R-28-E, 750' FSL, 1150' FEL		

Spud Date: 3/28/1978	KB = 10'
Rig Release Date: 4/12/1978	GL = 3662'
TA'd: 6/19/1991	
RWTP: 9/8/1998	

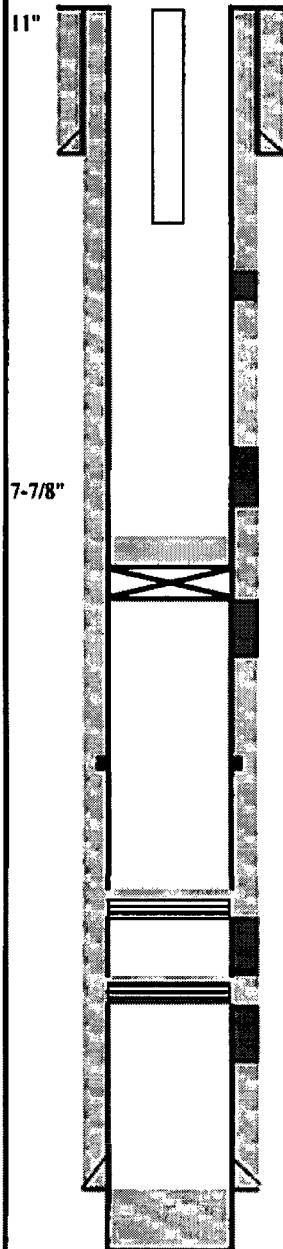

8-5/8" 24# K-55 Set @ 600'  
CMT W/ 300 SX circ to surface

**SEVEN RIVERS**  
1,144-48'; 1,179-86'; 1,199-207'; 1,219-31' - 4 SPF

**QUEEN**  
2/1999: 1658'-2266' W/1 JSPF, 39 holes  
8/1999: 2256'-2270' w/2 JSPF, 15 holes

**CIBP @ 2,430' w/ 35' cmt**  
**SAN ANDRES**  
9/1998: 2480'-2978' w/1 SPF, 51 holes

DVT @ 3009'

6/1991: CIBP @ 6147' w/ 35' cmt  
**ABO**  
4/1978: 6150'-6160' W/2 JSPF, 20 holes  
4/1978: CIBP @ 6190' w/35' cmt  
**ABO**  
4/1978: 6214'-6230' w/2 JSPF

5-1/2" 15.5# K-55 Set @ 6262'  
CMT W/ 1275 SX circ to surface

4/1978: CR @ 6250'  
4/1978: Sq'd OH (6262'-6290') w/175 sx cmt

**PBTD: 6094'**  
**TD: 6290'**

Note: not to scale