

District I
1625 N. French Dr., Hobbs, NM 88240
Phone: (575) 393-6161 Fax: (575) 393-0720
District II
811 S. First St., Artesia, NM 88210
Phone: (575) 748-1283 Fax: (575) 748-9720
District III
1000 Rio Brazos Road, Aztec, NM 87410
Phone: (505) 334-6178 Fax: (505) 334-6170
District IV
1220 S. St. Francis Dr., Santa Fe, NM 87505
Phone: (505) 476-3460 Fax: (505) 476-3462

State of New Mexico
Energy, Minerals & Natural Resources Department
OIL CONSERVATION DIVISION
1220 South St. Francis Dr.
Santa Fe, NM 87505

Form C-102
Revised August 1, 2011
copy to appropriate
District Office

MAY 16 2017

☐ AMENDED REPORT

WELL LOCATION AND ACREAGE DEDICATION PLAT

¹ API Number 30-015-44116	² Pool Code 98199	³ Pool Name PARKWAY; BONE SPRING WEST
⁴ Property Code 371572	⁵ Property Name AGATE PWU 21-22	⁶ Well Number 9H
⁷ OGRID No. 6137	⁸ Operator Name DEVON ENERGY PRODUCTION COMPANY, L.P.	⁹ Elevation 3334.2

¹⁰ Surface Location

UL or lot no.	Section	Township	Range	Lot Idn	Feet from the	North/South line	Feet from the	East/West line	County
A	20	19 S	29 E		585	NORTH	235	EAST	EDDY

¹¹ Bottom Hole Location If Different From Surface

UL or lot no.	Section	Township	Range	Lot Idn	Feet from the	North/South line	Feet from the	East/West line	County
A	22	19 S	29 E		330	NORTH	330	EAST	EDDY

¹² Dedicated Acres 640	¹³ Joint or Infill	¹⁴ Consolidation Code	¹⁵ Order No. R-14188
---	-------------------------------	----------------------------------	---

No allowable will be assigned to this completion until all interests have been consolidated or a non-standard unit has been approved by the division.

¹⁷ OPERATOR CERTIFICATION

I hereby certify that the information contained herein is true and complete to the best of my knowledge and belief, and that this organization either owns a working interest or unleased mineral interest in the land including the proposed bottom hole location or has a right to drill this well on this location pursuant to a contract with an owner of such a mineral or working interest, or to a voluntary pooling agreement or a compulsory pooling order heretofore entered by the division.

Signature *Erin Workman* Date **03/27/2017**

Printed Name
Erin Workman
E-mail Address
Erin.workman@dmv.com

¹⁸ SURVEYOR CERTIFICATION

I hereby certify that the well location shown on this plat was plotted from field notes of actual surveys made by me or under my supervision, and that the same is true and correct to the best of my belief.

MARCH 10 2017
Date of Survey

Signature and Seal of Professional Surveyor
Certificate Number: **HEINOW F. JARAMILLO, PLS 12797**
SURVEY NO. 5143A

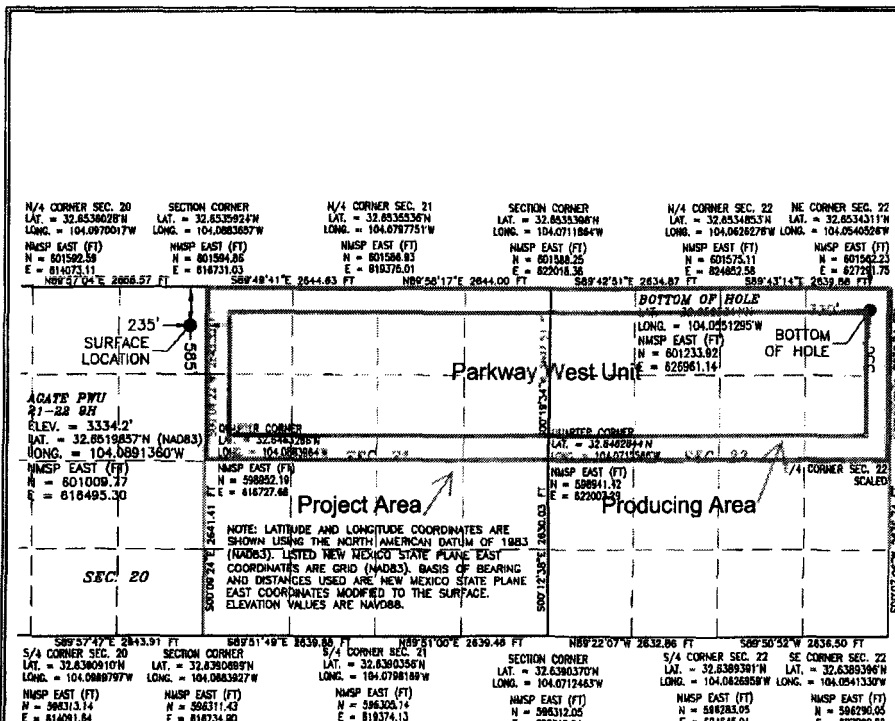

SECTION 20, TOWNSHIP 19 SOUTH, RANGE 29 EAST, N.M.P.M.
EDDY COUNTY, STATE OF NEW MEXICO
SITE MAP

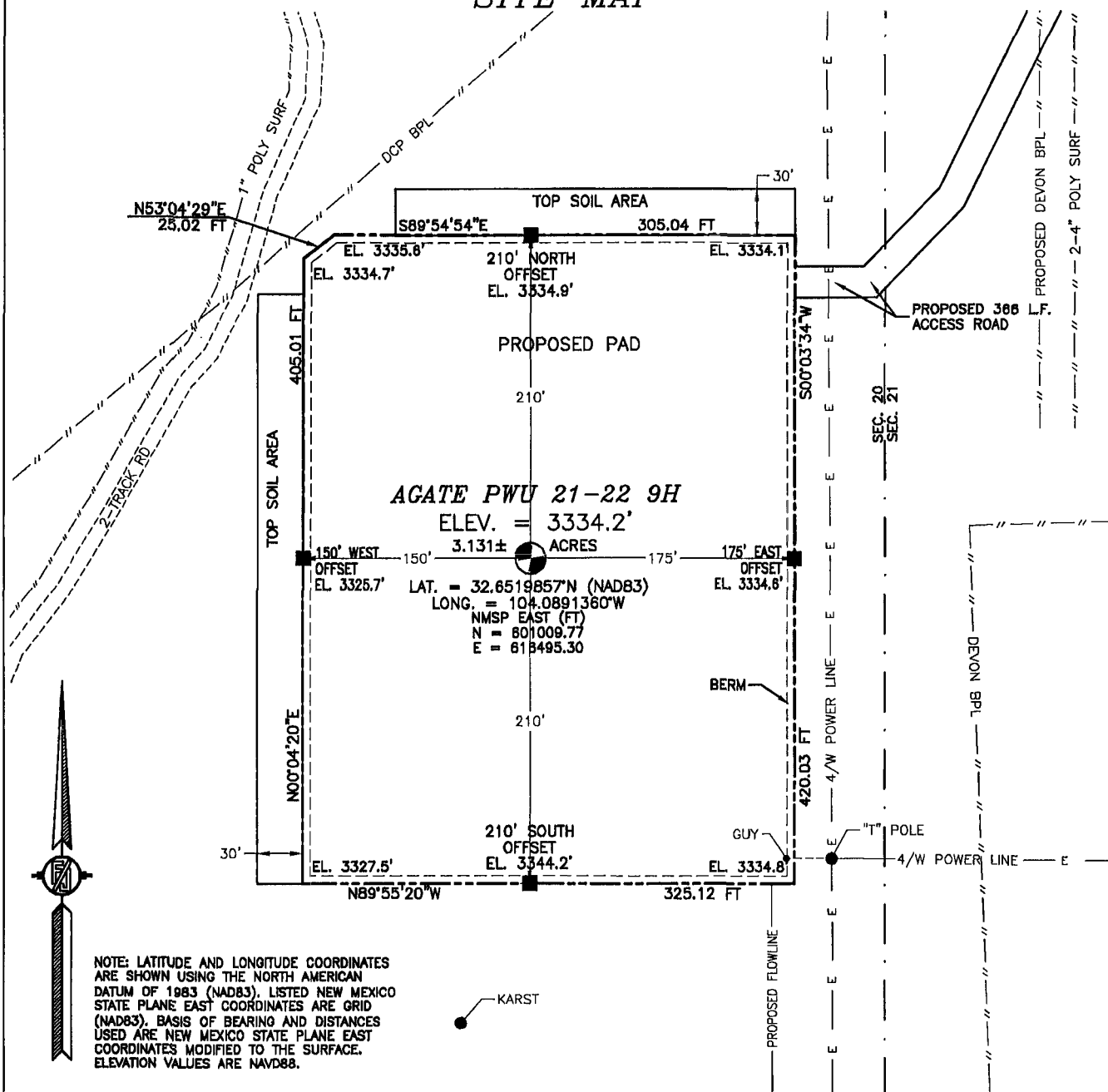

010 50 100 200

SCALE 1" = 100'

DIRECTIONS TO LOCATION

FROM CR. 235 (CURRY COMB) AND CR. 210 (OLD LOCO) GO WEST-NORTHWEST ON CR. 235 0.35 MILE, TURN LEFT AND GO SOUTH 901' TO A PROPOSED ROAD SURVEY AND FOLLOW FLAGS 366' TO THE NORTHEAST PAD CORNER OF THIS LOCATION.

DEVON ENERGY PRODUCTION COMPANY, L.P.
AGATE PWU 21-22 9H

LOCATED 585 FT. FROM THE NORTH LINE
AND 235 FT. FROM THE EAST LINE OF
SECTION 20, TOWNSHIP 19 SOUTH,
RANGE 29 EAST, N.M.P.M.
EDDY COUNTY, STATE OF NEW MEXICO

MARCH 10, 2017

SURVEY NO. 6143A

MADRON SURVEYING, INC.

301 SOUTH CANAL
(575) 234-3341

CARLSBAD, NEW MEXICO

SECTION 20, TOWNSHIP 19 SOUTH, RANGE 29 EAST, N.M.P.M.
EDDY COUNTY, STATE OF NEW MEXICO
INTERIM SITE RECLAMATION

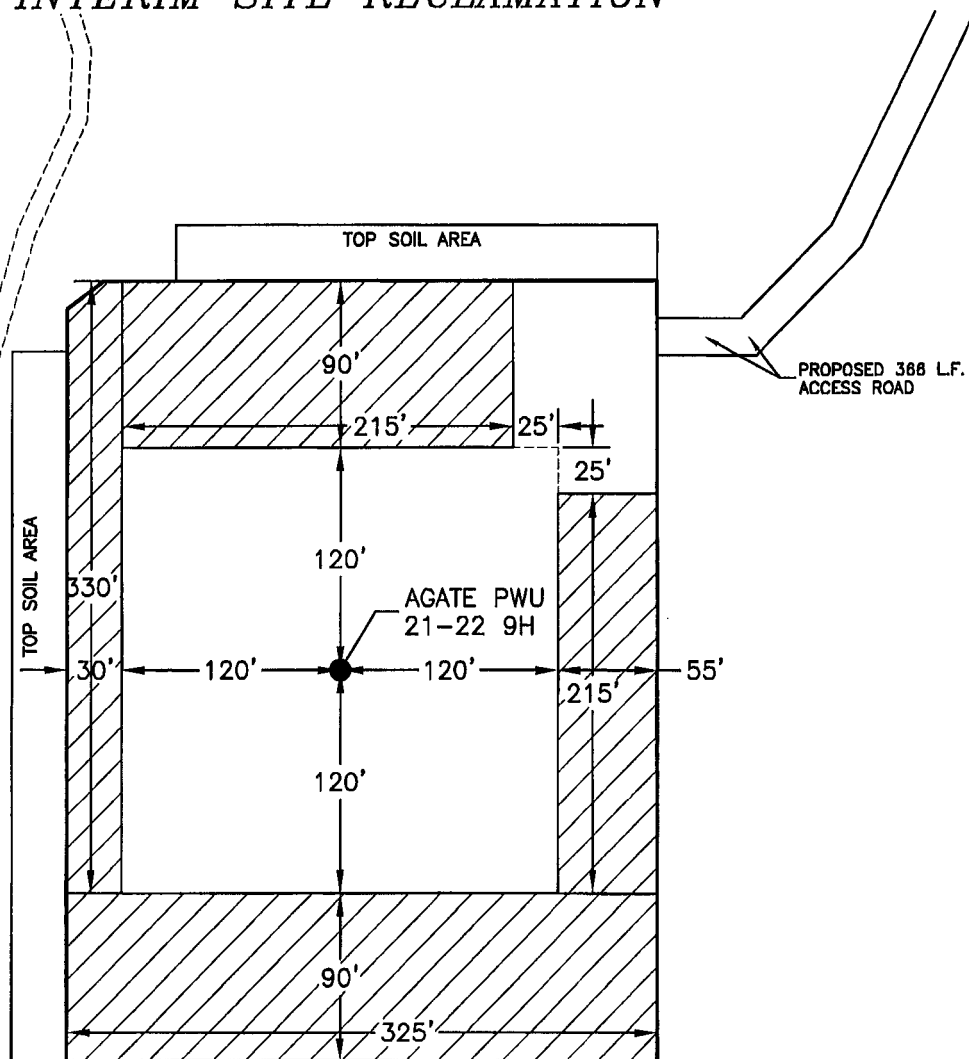

 DENOTES RECLAMATION AREA
1.612± ACRES RECLAMATION AREA

0 10 50 100 200
SCALE 1" = 100'

DEVON ENERGY PRODUCTION COMPANY, L.P.
AGATE PWU 21-22 9H
LOCATED 585 FT. FROM THE NORTH LINE
AND 235 FT. FROM THE EAST LINE OF
SECTION 20, TOWNSHIP 19 SOUTH,
RANGE 29 EAST, N.M.P.M.
EDDY COUNTY, STATE OF NEW MEXICO

MARCH 10, 2017

SURVEY NO. 5143A

MADRON SURVEYING, INC. 301 SOUTH CANAL (575) 234-3341 CARLSBAD, NEW MEXICO

[illegible]

NOT TO SCALE

MARCH 10, 2017

MADRON SURVEYING, INC. 301 SOUTH CANAL (575) 234-3341 **CARLSBAD, NEW MEXICO**

VICINITY MAP



NOT TO SCALE

FROM CR. 235 (CURRY COMB) AND CR. 210 (OLD LOCO) GO WEST-NORTHWEST ON CR. 235 0.35 MILE, TURN LEFT AND GO SOUTH 901' TO A PROPOSED ROAD SURVEY AND FOLLOW FLAGS 366' TO THE NORTHEAST PAD CORNER OF THIS LOCATION.

LOCATED 585 FT. FROM THE NORTH LINE
AND 235 FT. FROM THE EAST LINE OF
SECTION 20, TOWNSHIP 19 SOUTH,
RANGE 29 EAST, N.M.P.M.
EDDY COUNTY, STATE OF NEW MEXICO

SURVEY NO. 5143A

CARLSBAD, NEW MEXICO

SECTION 20, TOWNSHIP 19 SOUTH, RANGE 29 EAST, N.M.P.M.
EDDY COUNTY, STATE OF NEW MEXICO
AERIAL PHOTO

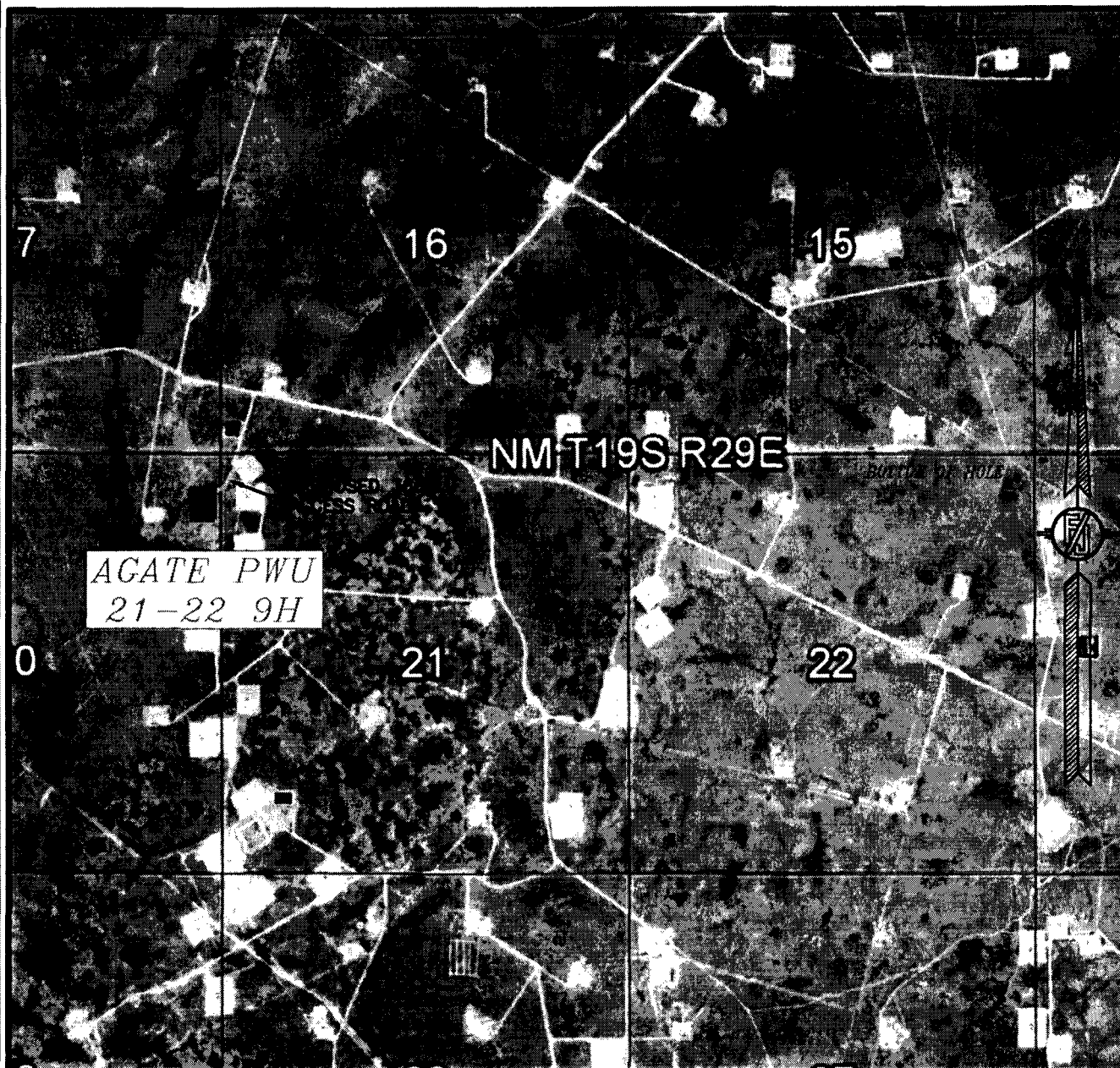

NOT TO SCALE
AERIAL PHOTO:
GOOGLE EARTH
MAR. 2016

DEVON ENERGY PRODUCTION COMPANY, L.P.
AGATE PWU 21-22 9H
LOCATED 585 FT. FROM THE NORTH LINE
AND 235 FT. FROM THE EAST LINE OF
SECTION 20, TOWNSHIP 19 SOUTH,
RANGE 29 EAST, N.M.P.M.
EDDY COUNTY, STATE OF NEW MEXICO

MARCH 10, 2017

SURVEY NO. 5143A

MADRON SURVEYING, INC. 301 SOUTH CANAL (575) 234-3341 CARLSBAD, NEW MEXICO

SECTION 20, TOWNSHIP 19 SOUTH, RANGE 29 EAST, N.M.P.M.
EDDY COUNTY, STATE OF NEW MEXICO
AERIAL ACCESS ROUTE MAP



NOT TO SCALE
AERIAL PHOTO:
GOOGLE EARTH
MAR. 2018

DEVON ENERGY PRODUCTION COMPANY, L.P.
AGATE PWU 21-22 9H

LOCATED 585 FT. FROM THE NORTH LINE
AND 235 FT. FROM THE EAST LINE OF
SECTION 20, TOWNSHIP 19 SOUTH,
RANGE 29 EAST, N.M.P.M.
EDDY COUNTY, STATE OF NEW MEXICO

MARCH 10, 2017

SURVEY NO. 5143A

MADRON SURVEYING, INC. 301 SOUTH CANAL (575) 234-3341 CARLSBAD, NEW MEXICO