

Submit 1 Copy To Appropriate District Office
District I - (575) 393-6161
1625 N. French Dr., Hobbs, NM 88240
District II - (575) 748-1283
811 S. First St., Artesia, NM 88210
District III - (505) 334-6178
1000 Rio Brazos Rd., Aztec, NM 87410
District IV - (505) 476-3460
1220 S. St. Francis Dr., Santa Fe, NM 87505

State of New Mexico
Energy, Minerals and Natural Resources

OIL CONSERVATION DIVISION
1220 South St. Francis Dr.
Santa Fe, NM 87505

Form C-103
Revised August 1, 2011

SUNDRY NOTICES AND REPORTS ON WELLS (DO NOT USE THIS FORM FOR PROPOSALS TO DRILL OR TO DEEPEN OR PLUG BACK TO A DIFFERENT RESERVOIR. USE "APPLICATION FOR PERMIT" (FORM C-101) FOR SUCH PROPOSALS.)		WELL API NO. 30-015-35062
1. Type of Well: Oil Well <input checked="" type="checkbox"/> Gas Well <input type="checkbox"/> Other <input type="checkbox"/>		5. Indicate Type of Lease STATE <input checked="" type="checkbox"/> FEE <input type="checkbox"/>
2. Name of Operator THOMPSON, J CLEO		6. State Oil & Gas Lease No. 32551
3. Address of Operator 325 NORTH SAINT PAUL, SUITE 4300 DALLAS, TX 75201		7. Lease Name or Unit Agreement Name MESA ARRIBA
4. Well Location Unit Letter G : 1684 feet from the NORTH line and 1650 feet from the EAST line Section 10 Township 22S Range 26E NMPM County EDDY		8. Well Number 4
11. Elevation (Show whether DR, RKB, RT, GR, etc.)		9. OGRID Number 11181
		10. Pool name or Wildcat HAPPY VALLEY BONE SPRING, EAST

12. Check Appropriate Box to Indicate Nature of Notice, Report or Other Data

NOTICE OF INTENTION TO:		SUBSEQUENT REPORT OF:	
PERFORM REMEDIAL WORK <input type="checkbox"/>	PLUG AND ABANDON <input type="checkbox"/>	REMEDIAL WORK <input type="checkbox"/>	ALTERING CASING <input type="checkbox"/>
TEMPORARILY ABANDON <input type="checkbox"/>	CHANGE PLANS <input type="checkbox"/>	COMMENCE DRILLING OPNS. <input type="checkbox"/>	P AND A <input type="checkbox"/>
PULL OR ALTER CASING <input type="checkbox"/>	MULTIPLE COMPL <input type="checkbox"/>	CASING/CEMENT JOB <input type="checkbox"/>	
DOWNHOLE COMMINGLE <input type="checkbox"/>			
OTHER: MIT TEST <input type="checkbox"/>		OTHER: TEMPORARY ABANDONED <input checked="" type="checkbox"/>	

13. Describe proposed or completed operations. (Clearly state all pertinent details, and give pertinent dates, including estimated date of starting any proposed work). SEE RULE 19.15.7.14 NMAC. For Multiple Completions: Attach wellbore diagram of proposed completion or recompletion.

TEMPORARILY ABANDONED

6-8-2017 Tested CIBP & casing to 510# w/ chart recorder for the OCD.

- OCD NOT CONTACTED TO WITNESS TEST
- CHART FOR 3000 PSI RECORDER
- MUST BE DONE ON 1000 PSI RECORDER
- CONTACT RICHARD INGE AT NMOC - ARTESIA TO WITNESS TEST. RI - 6/20/17

NM OIL CONSERVATION
ARTESIA DISTRICT

JUN 14 2017

RECEIVED

Spud Date:

08/09/2006

Rig Release Date:

08/30/2006

I hereby certify that the information above is true and complete to the best of my knowledge and belief.

SIGNATURE

Shelly Bilberry

TITLE REGULATORY SPECIALIST

DATE 06/09/2017

Type or print name SHELLY BILBERRY

E-mail address: SBILBERRY@JCLEO.COM

PHONE: (432)550-8887

For State Use Only

APPROVED BY:

DENIED

TITLE

DATE

Conditions of Approval (if any)

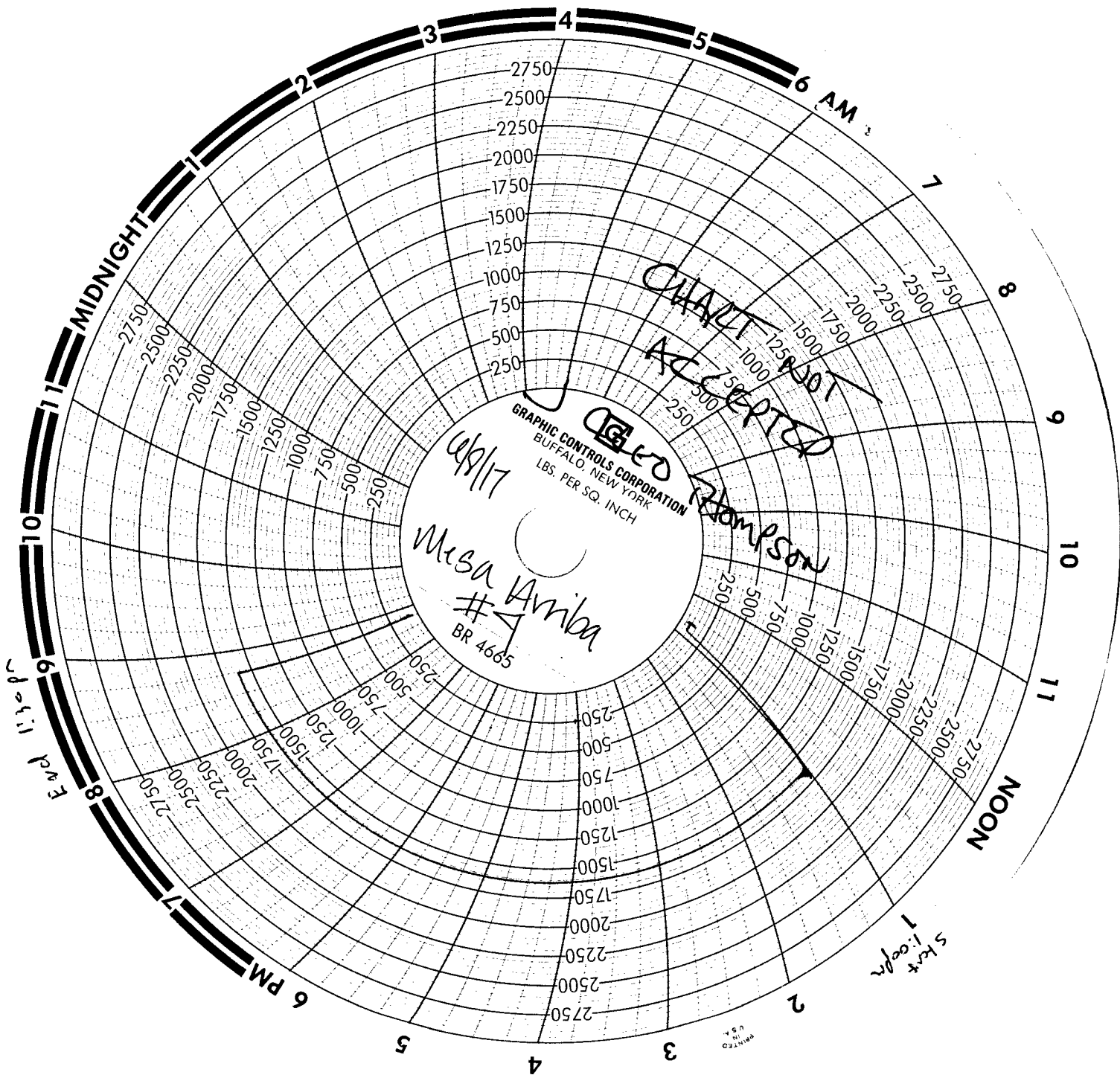

J. Cleo Thompson
Mesa Arriba #4
Unit G. Sec. 10 - T22S-R26E
API # 30-015-35062
Eddy County New Mexico
M S Test
Slops I For 30 min.

Globe Energy Services
TRK 5122
Skeeter Stephens
~~Skeeter~~
6/7/17