

LOCATION VERIFICATION MAP

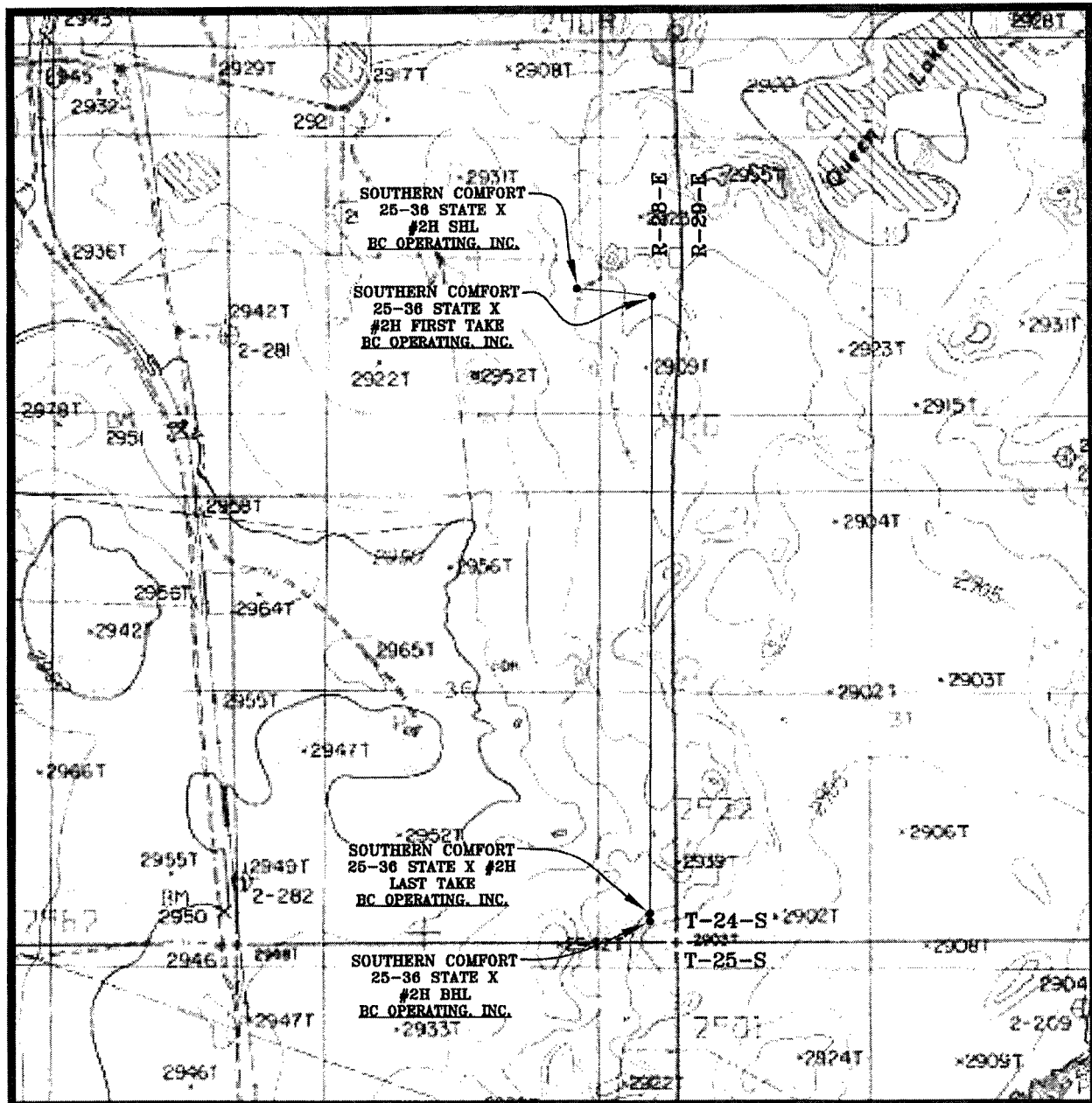

SEC. 25 TWP. 24-S RGE. 28-E
 SURVEY: N.M.P.M.
 COUNTY: EDDY
 DESCRIPTION: 2404' FSL & 1236' FEL
 ELEVATION: 2912'
 OPERATOR: B.C. OPERATING, INC.
 LEASE: SOUTHERN COMFORT STATE X
 U.S.G.S. TOPOGRAPHIC MAP: MALAGA, N.M.

SCALE: 1" = 2000'
 CONTOUR INTERVAL = 20'

VICINITY MAP

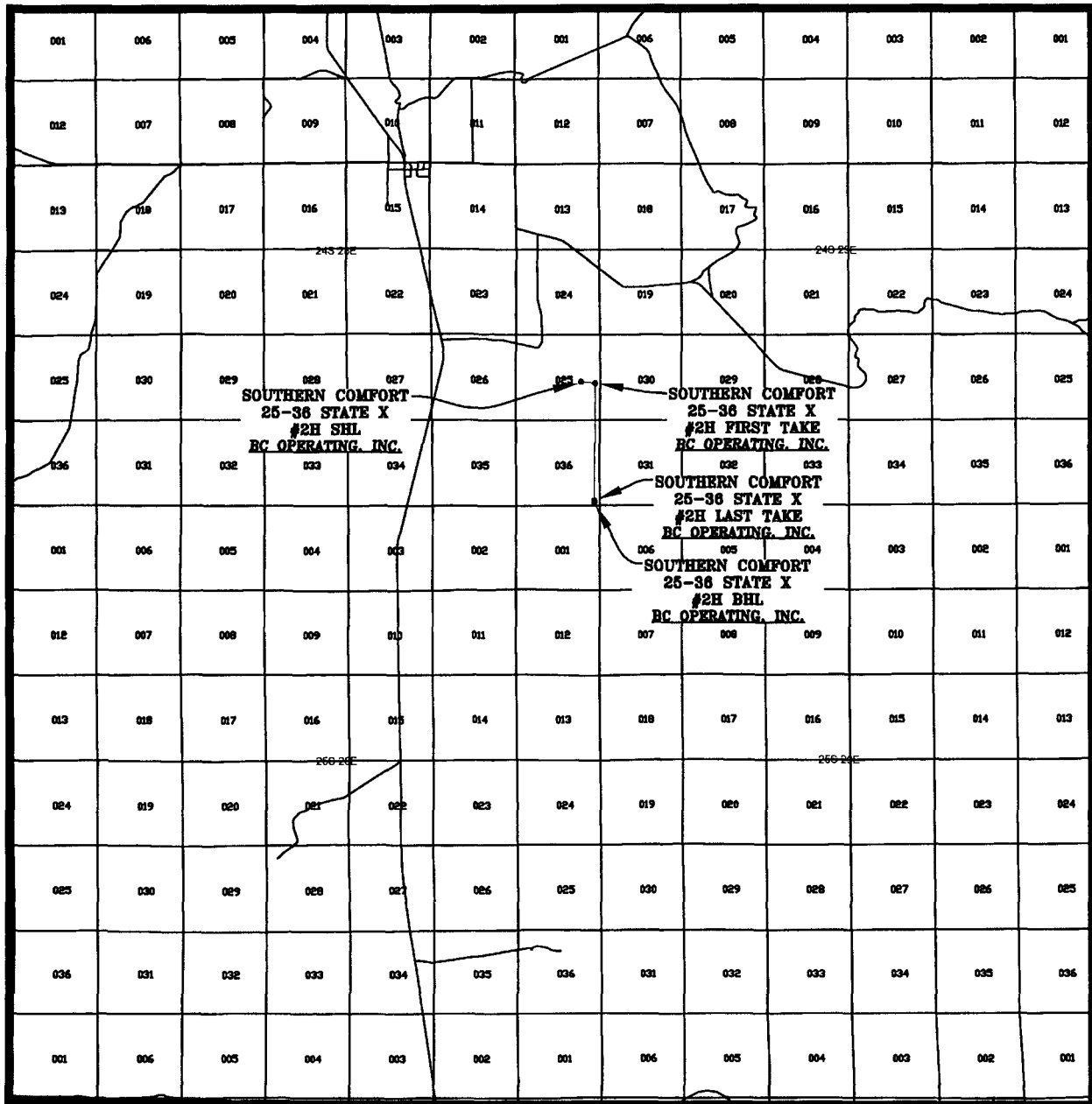

SEC. 25 TWP. 24-S RGE. 28-E
 SURVEY: N.M.P.M.
 COUNTY: EDDY
 DESCRIPTION: 2404' FSL & 1236' FEL
 ELEVATION: 2912'
 OPERATOR: B.C. OPERATING, INC.
 LEASE: SOUTHERN COMFORT STATE X
 U.S.G.S. TOPOGRAPHIC MAP: MALAGA, N.M.

SCALE: 1" = 2 MILES

PREPARED BY:
 R-SQUARED GLOBAL, LLC
 1309 LOUISVILLE AVENUE, MONROE, LA 71201
 318-323-6900 OFFICE
 JOB No. R3746_003

WELL PAD SURFACE

100' 0' 100' 200'
SCALE: 1" = 200'

SEC. 25 TWP. 24-S RGE. 28-E
SURVEY: N.M.P.M.
COUNTY: EDDY
U.S.G.S. TOPOGRAPHIC MAP: MALAGA, N.M.

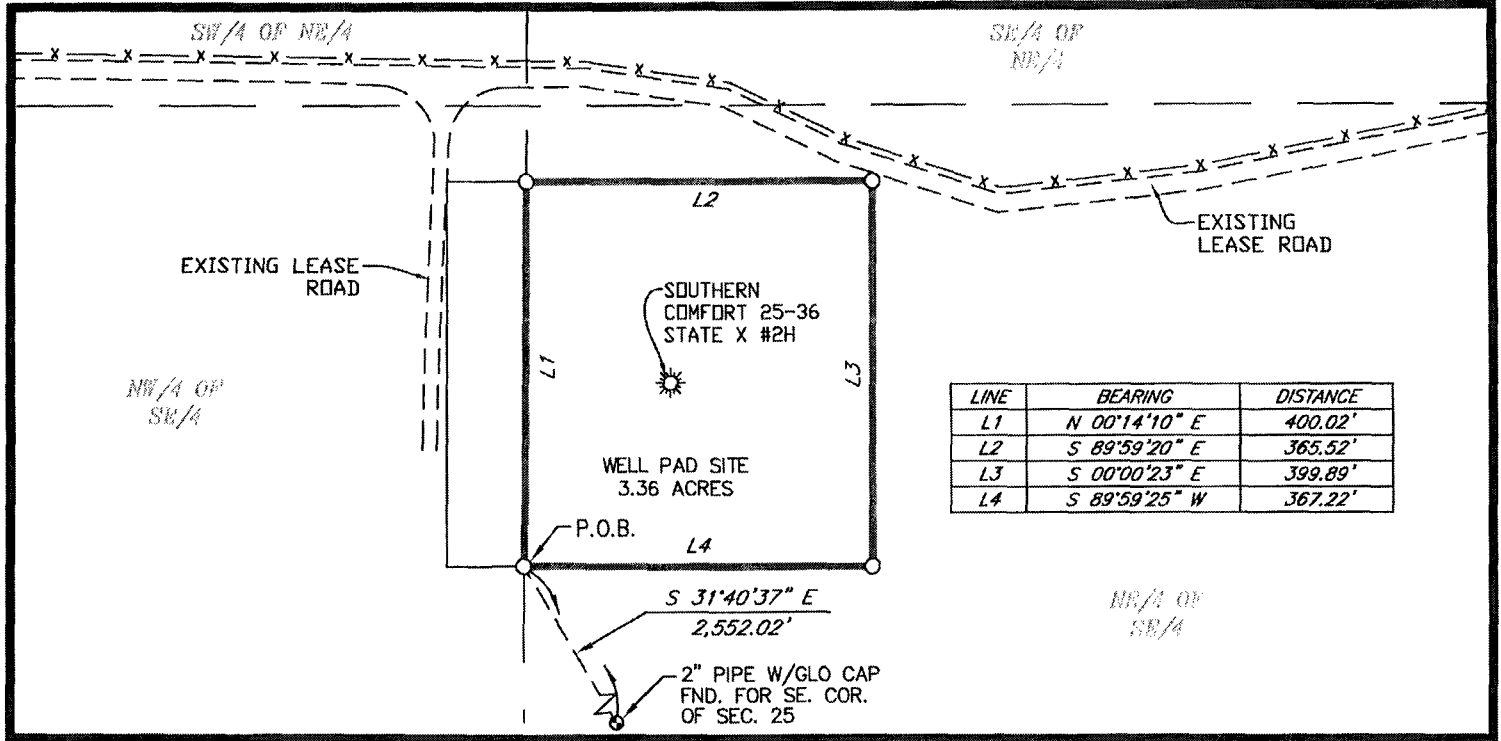

LINE	BEARING	DISTANCE
L1	N 00°14'10" E	400.02'
L2	S 89°59'20" E	365.52'
L3	S 00°00'23" E	399.89'
L4	S 89°59'25" W	367.22'

FIELD NOTES DESCRIBING

A tract of land being 3.36 acres. Said tract being located in Section 25, Township 24 South, Range 28 East, New Mexico Principal Meridian, Eddy County, New Mexico.

Being more particularly described by metes and bounds as follows:

BEGINNING at a point from which a 2" pipe with a GLO cap found for the Southeast corner of said Section 25 bears, S 31°40'37" E a distance of 2,552.02 feet.

THENCE

N 00°14'10" E a distance of 400.02 feet,
S 89°59'20" E a distance of 365.52 feet to the Northeast corner of this tract, and
S 00°00'23" E a distance of 399.89 feet to the Southeast corner of this tract, and
S 89°59'25" W a distance of 367.22 feet to the **POINT OF BEGINNING**.

The total area of the herein described tract contains 3.36 acres of land.

All bearings and coordinates refer to NAD 83, New Mexico State Plane Coordinate System, East Zone, U.S. Survey Feet. (All bearings and distances are grid measurements.)

Title information furnished by B.C. Operating, Inc.

Reference accompanying Certificate of Survey prepared in conjunction with this legal description for easement.

STATE OF NEW MEXICO
COUNTY OF EDDY

I, Lloyd P. Short, New Mexico Professional Surveyor No. 21653, do hereby certify that this easement survey plat and the actual survey on the ground upon which it is based were performed by me or under my direct supervision; that I am responsible for this survey; that this survey meets the minimum standards for surveying in New Mexico; and that it is true and correct to the best of my knowledge and belief. I further certify that this survey is not a land division or subdivision as defined in the New Mexico Subdivision Act and that this instrument is an easement survey plat crossing an existing tract or tracts.



LLOYD P. SHORT, PS No. 21653 DATE: JULY 06, 2017

Lloyd P. Short

BC OPERATING, INC.

PLAT FOR A SURFACE SITE ON THE PROPERTY OF
STATE OF NEW MEXICO
EDDY COUNTY, NEW MEXICO

BASIS OF BEARING
ALL BEARINGS AND COORDINATES
REFER TO NAD 83, NEW MEXICO
STATE PLANE COORDINATE
SYSTEM, EAST ZONE, U.S. SURVEY
FEET. (ALL BEARINGS AND
DISTANCES ARE GRID
MEASUREMENTS.)

LEGEND P.O.B. POINT OF BEGINNING

R3746_003

EXISTING ROAD ————
PROPOSED ROAD ———— x ————
SURFACE SITE EDGE ————
EXIST. PIPELINE ————
MONUMENT ————
POWER POLE ————
ARC LIMITS ————
FENCE ————
SECTION LINE ————
CREEK ————
QUARTER SPLIT ————

REV.	DATE	DESCRIPTION	BY	CHKD
SHEET 4 OF 8				
DRAWN BY: DEF				
DATE: 07/03/2017				
CHECKED BY: LPS				

1309 LOUISVILLE AVE.
MONROE, LA 71201
(318) 323-8900
FAX (318) 362-0064

WELL PAD SURFACE

100' 0' 100' 200'
SCALE: 1" = 200'

SEC. 25 TWP. 24-S RGE. 28-E

SURVEY: N.M.P.M.

COUNTY: EDDY

U.S.G.S. TOPOGRAPHIC MAP: MALAGA, N.M.

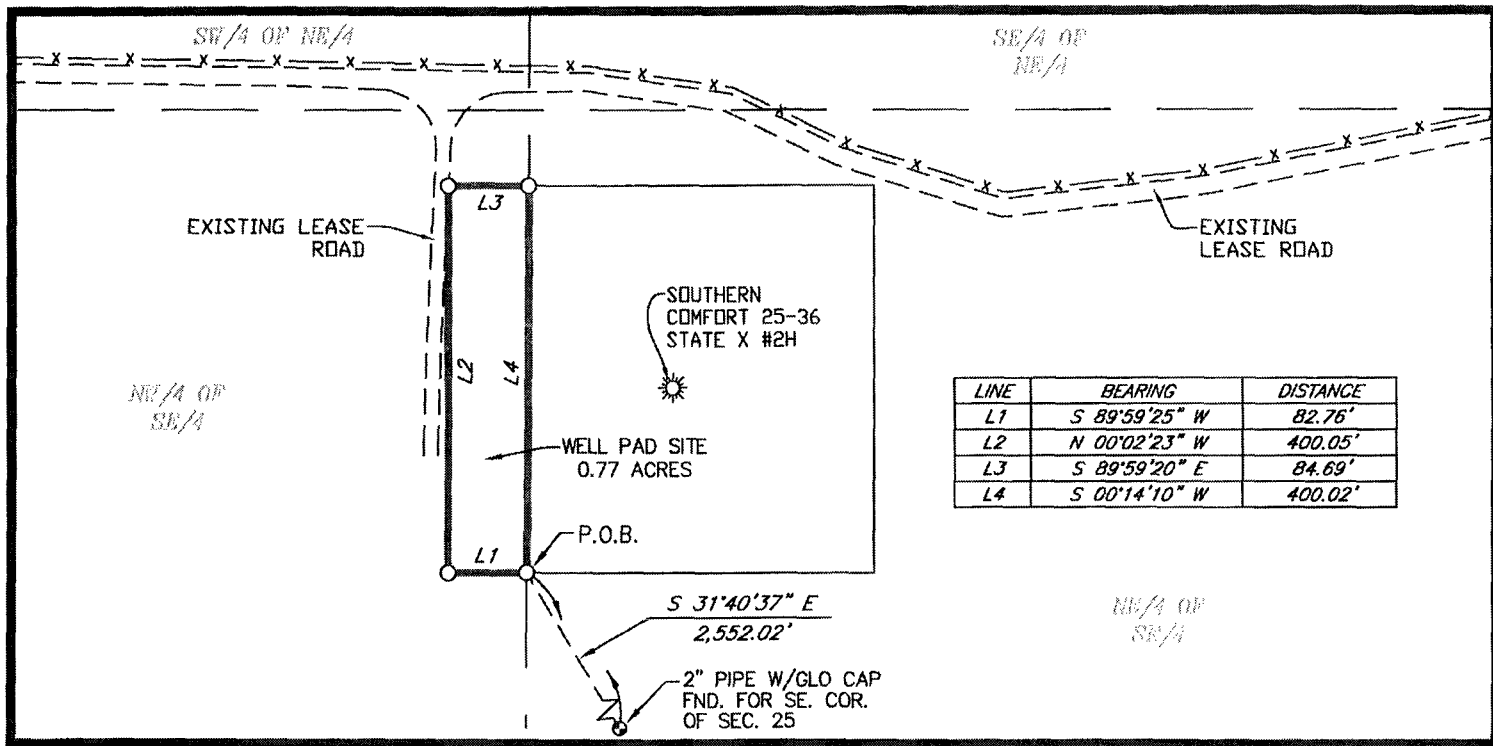

LINE	BEARING	DISTANCE
L1	S 89°59'25" W	82.76'
L2	N 00°02'23" W	400.05'
L3	S 89°59'20" E	84.69'
L4	S 00°14'10" W	400.02'

FIELD NOTES DESCRIBING

A tract of land being 0.77 acres. Said tract being located in Section 25, Township 24 South, Range 28 East, New Mexico Principal Meridian, Eddy County, New Mexico.

Being more particularly described by metes and bounds as follows:

BEGINNING at a point from which a 2" pipe with a GLO cap found for the Southeast corner of said Section 25 bears, S 31°40'37" E a distance of 2,552.02 feet.

THENCE

S 89°59'25" W a distance of 82.75 feet to the Southwest corner of this tract, and N 00°02'23" W a distance of 400.05 feet to the Northwest corner of this tract, and S 89°59'20" E a distance of 84.69 feet, and S 00°14'10" W a distance of 400.02 feet to the **POINT OF BEGINNING**.

The total area of the herein described tract contains 0.77 acres of land.

All bearings and coordinates refer to NAD 83, New Mexico State Plane Coordinate System, East Zone, U.S. Survey Feet. (All bearings and distances are grid measurements.)

Title information furnished by B.C. Operating, Inc.

Reference accompanying Certificate of Survey prepared in conjunction with this legal description for easement.

STATE OF NEW MEXICO
COUNTY OF EDDY

I, Lloyd P. Short, New Mexico Professional Surveyor No. 21653, do hereby certify that this easement survey plat and the actual survey on the ground upon which it is based were performed by me or under my direct supervision; that I am responsible for this survey; that this survey meets the minimum standards for surveying in New Mexico; and that it is true and correct to the best of my knowledge and belief. I further certify that this survey is not a land division or subdivision as defined in the New Mexico Subdivision Act and that this instrument is an easement survey plat crossing an existing tract or tracts.



LLOYD P. SHORT, PS No. 21653 DATE: JULY 06, 2017

Lloyd P. Short

BC OPERATING, INC.

PLAT FOR A SURFACE SITE ON THE PROPERTY OF
STATE OF NEW MEXICO
EDDY COUNTY, NEW MEXICO

BASIS OF BEARING
ALL BEARINGS AND COORDINATES REFER TO NAD 83, NEW MEXICO STATE PLANE COORDINATE SYSTEM, EAST ZONE, U.S. SURVEY FEET. (ALL BEARINGS AND DISTANCES ARE GRID MEASUREMENTS.)

LEGEND P.O.B. POINT OF BEGINNING

--- EXISTING ROAD
--- PROPOSED ROAD
--- SURFACE SITE EDGE
--- EXIST. PIPELINE
● MONUMENT
○ POWER POLE
● QUARTER SPLIT
--- ARC LIMITS
--- FENCE
--- SECTION LINE
--- CREEK

R3746_003

REV.	DATE	DESCRIPTION	BY	CHKD
SHEET 5 OF 8				
DRAWN BY: DEF				
DATE: 07/03/2017				
CHECKED BY: LPS				

1309 LOUISVILLE AVE.
MONROE, LA 71201
(318) 323-6900
FAX (318) 362-0064

WELL PAD TOPO

SEC. 25 TWP. 24-S RGE. 28-E

SURVEY: N.M.P.M.

COUNTY: EDDY

U.S.G.S. TOPOGRAPHIC MAP: MALAGA, N.M.

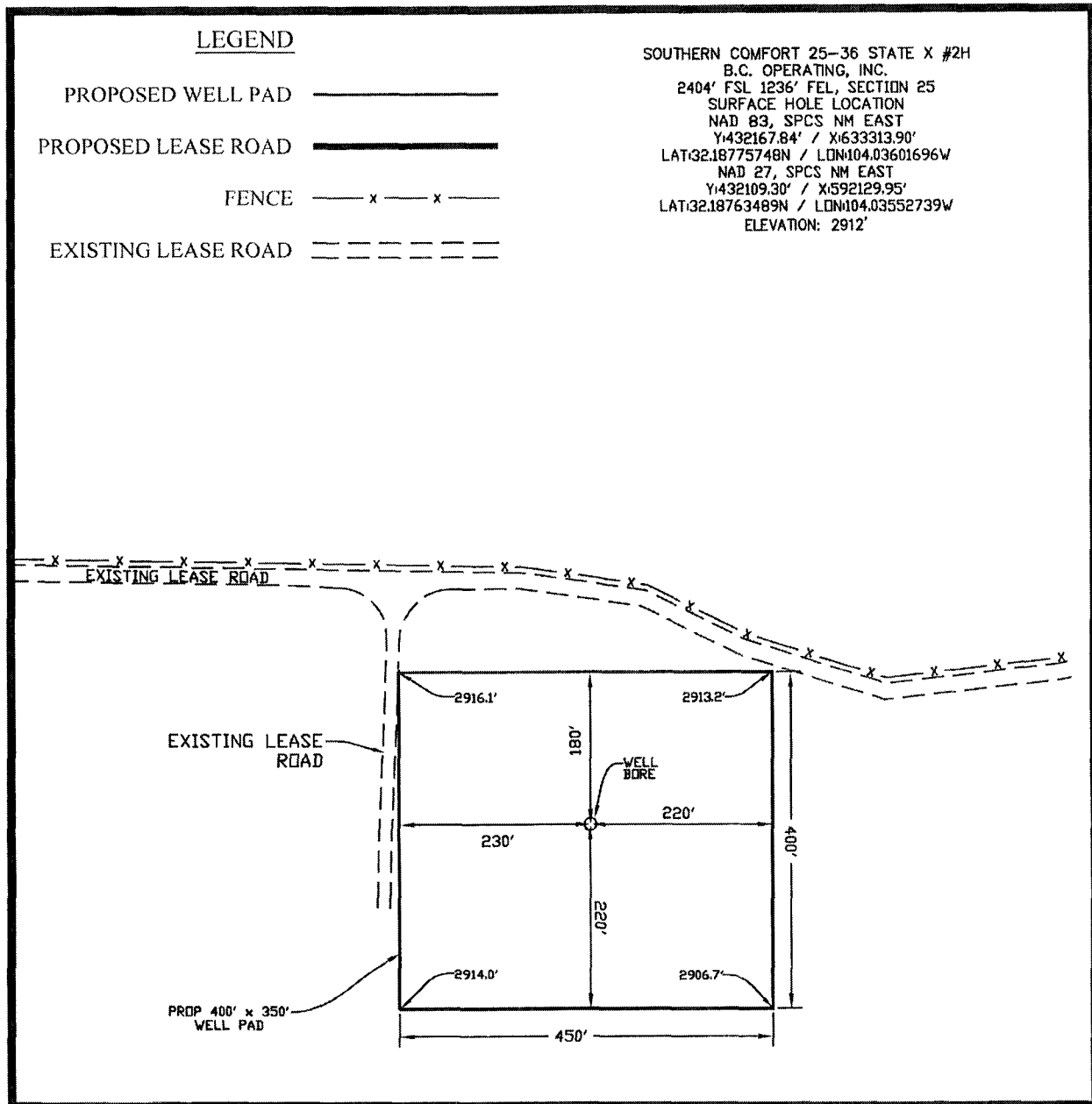

DIRECTIONS TO LOCATION:

FROM THE INTERSECTION OF U.S. HIGHWAY 62/WEST GREENE STREET AND U.S. 180 W./U.S. 62 W./S. CANAL STREET IN CARLESBAD, NEW MEXICO, TRAVEL SOUTH ON U.S. 62 W./S. CANAL STREET TOWARD W. TANSILL ST. FOR 2.0 MILES TO A LEFT TURN ONTO U.S. 285 SOUTH. TRAVEL SOUTH ON U.S. 285 SOUTH FOR 0.2 MILES AND CONTINUE STRAIGHT ONTO U.S. 285 SOUTH/S. CANAL ST. FOR 17.1 MILES TO PULLEY ROAD ON THE LEFT. TRAVEL SOUTHEAST ON PULLEY ROAD FOR 1.2 MILES. STAY RIGHT AT "Y" TO TRAVEL SOUTHEAST ON LEASE ROAD FOR 0.7 MILES TO A LEASE ROAD ON THE RIGHT. TRAVEL SOUTH ON LEASE ROAD FOR 0.1 MILES TO PROPOSED WELL 246 FEET TO THE LEFT.

NOTE:

THIS IS NOT A BOUNDARY SURVEY, APPARENT PROPERTY CORNERS AND PROPERTY LINES ARE SHOWN FOR INFORMATION ONLY. BOUNDARY DATA SHOWN IS FROM STATE OF NEW MEXICO OIL CONSERVATION DIVISION FORM C-102 INCLUDED IN THIS SUBMITTAL.

100' 0' 100' 200'
SCALE: 1" = 200'

JULY 06, 2017

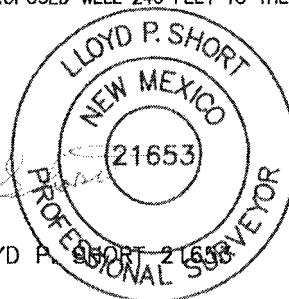

LLOYD P. SHORT 21653

PREPARED BY:
R-SQUARED GLOBAL, LLC
1309 LOUISVILLE AVENUE, MONROE, LA 71201
318-323-8900 OFFICE
JOB No. R3748_003

WELL PAD LOCATION VERIFICATION MAP

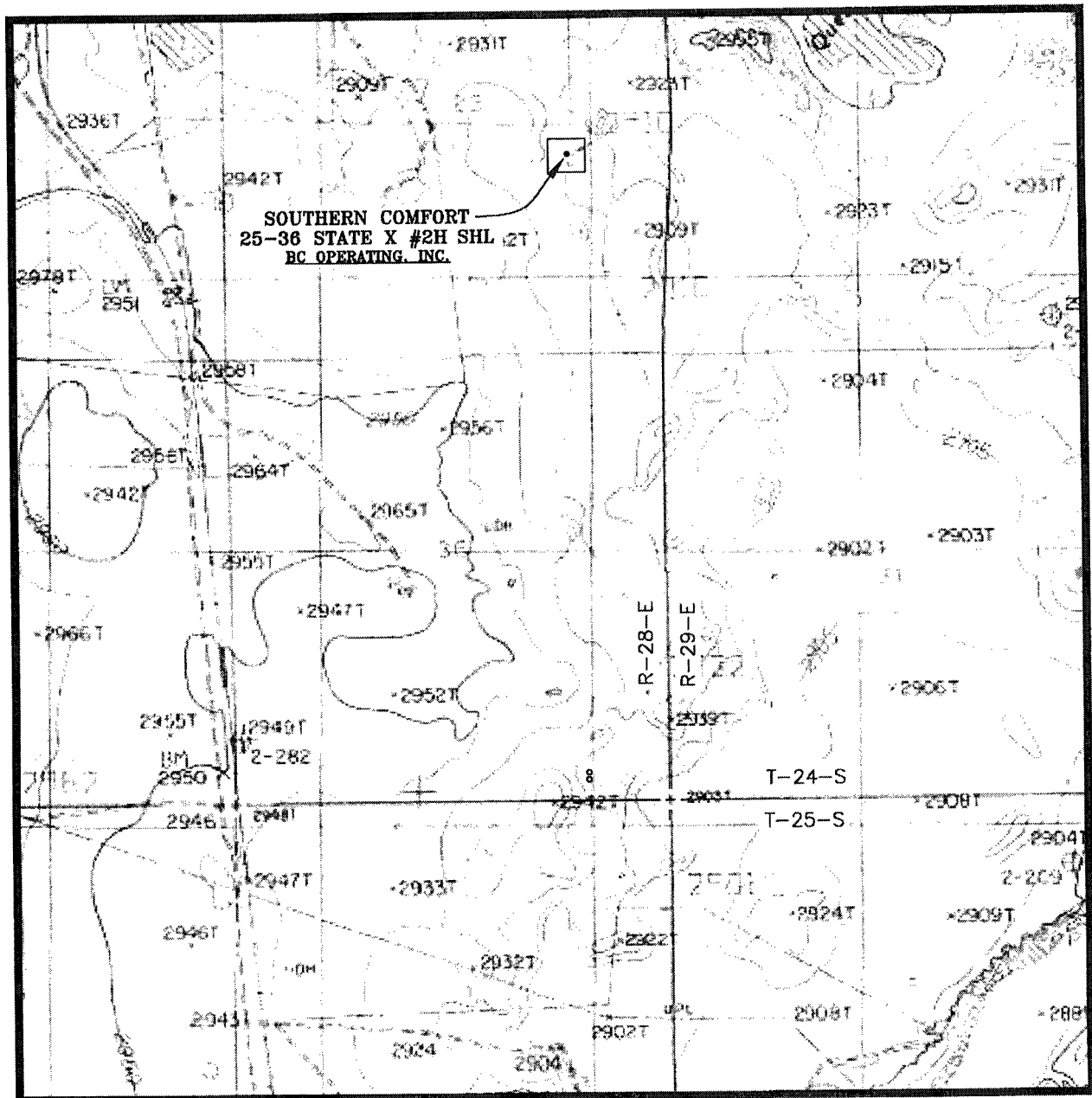

SEC. 25 TWP. 24-S RGE. 28-E
 SURVEY: N.M.P.M.
 COUNTY: EDDY
 DESCRIPTION: 2404' FSL & 1236' FEL
 ELEVATION: 2912'
 OPERATOR: B.C. OPERATING, INC.
 LEASE: SOUTHERN COMFORT STATE X
 U.S.G.S. TOPOGRAPHIC MAP: MALAGA, N.M.

SCALE: 1" = 2000'
 CONTOUR INTERVAL = 20'

PREPARED BY:
 R-SQUARED GLOBAL, LLC
 1309 LOUISVILLE AVENUE, MONROE, LA 71201
 316-323-6900 OFFICE
 JOB No. R3746_003

EXISTING ACCESS ROAD VICINITY MAP

SOUTHERN COMFORT 25-36 STATE X #2H

2404' FSL & 1236' FEL

SEC. 25 TWP. 24-S RGE. 28-E

SURVEY: N.M.P.M.

COUNTY: EDDY

U.S.G.S. TOPOGRAPHIC MAP: MALAGA, N.M.

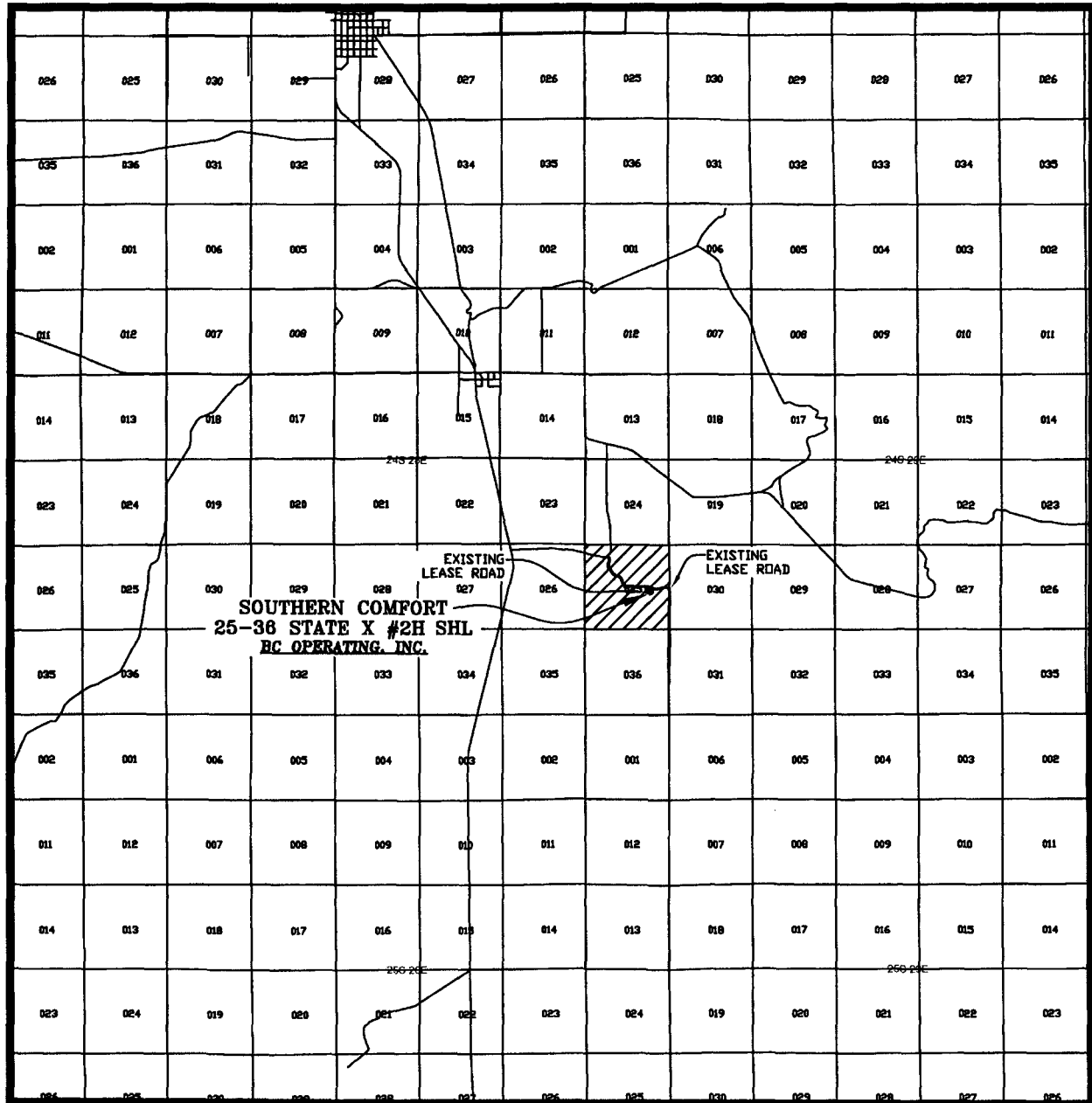

SCALE: 1" = 2 MILES

PREPARED BY:
R-SQUARED GLOBAL, LLC
1309 LOUISVILLE AVENUE, MONROE, LA 71201
318-323-8900 OFFICE
JOB No. R3746_003