

Submit 1 Copy To Appropriate District Office  
District I - (575) 393-6161  
1625 N. French Dr., Hobbs, NM 88240  
District II - (575) 748-1283  
811 S. First St., Artesia, NM 88210  
District III - (505) 334-6178  
1000 Rio Brazos Rd., Aztec, NM 87410  
District IV - (505) 476-3460  
1220 S. St. Francis Dr., Santa Fe, NM 87505

State of New Mexico  
Energy, Minerals and Natural Resources

Form C-103  
Revised July 18, 2013

OIL CONSERVATION DIVISION  
1220 South St. Francis Dr.  
Santa Fe, NM 87505

WELL API NO. 30-015-44197
5. Indicate Type of Lease STATE <input type="checkbox"/> FEE <input checked="" type="checkbox"/>
6. State Oil & Gas Lease No.
7. Lease Name or Unit Agreement Name Tom Walters 12 23S 27E RB
8. Well Number 208H
9. OGRID Number 228937
10. Pool name or Wildcat Purple Sage; Wolfcamp (Gas)

SUNDRY NOTICES AND REPORTS ON WELLS (DO NOT USE THIS FORM FOR PROPOSALS TO DRILL OR TO DEEPEN OR PLUG BACK TO A DIFFERENT RESERVOIR. USE "APPLICATION FOR PERMIT" (FORM C-101) FOR SUCH PROPOSALS.)	
1. Type of Well: Oil Well <input type="checkbox"/> Gas Well <input checked="" type="checkbox"/> Other <input type="checkbox"/>	NM OIL CONSERVATION
2. Name of Operator Matador Production Company	ARTESIA DISTRICT AUG 28 2017
3. Address of Operator 5400 LBJ Freeway, Ste. 1500, Dallas, TX 75240	
4. Well Location Unit Letter <u>P</u> : <u>159</u> feet from the <u>S</u> line and <u>245</u> feet from the <u>E</u> line Section <u>11</u> Township <u>23S</u> Range <u>27E</u> NMPM County <u>Eddy</u>	RECEIVED
11. Elevation (Show whether DR, RKB, RT, GR, etc.) 3099' GR	

12. Check Appropriate Box to Indicate Nature of Notice, Report or Other Data

NOTICE OF INTENTION TO:		SUBSEQUENT REPORT OF:	
PERFORM REMEDIAL WORK <input type="checkbox"/>	PLUG AND ABANDON <input type="checkbox"/>	REMEDIAL WORK <input type="checkbox"/>	ALTERING CASING <input type="checkbox"/>
TEMPORARILY ABANDON <input type="checkbox"/>	CHANGE PLANS <input checked="" type="checkbox"/>	COMMENCE DRILLING OPNS. <input type="checkbox"/>	P AND A <input type="checkbox"/>
PULL OR ALTER CASING <input type="checkbox"/>	MULTIPLE COMPL <input type="checkbox"/>	CASING/CEMENT JOB <input type="checkbox"/>	
DOWNHOLE COMMINGLE <input type="checkbox"/>			
CLOSED-LOOP SYSTEM <input type="checkbox"/>			
OTHER: <input type="checkbox"/>		OTHER: <input type="checkbox"/>	

13. Describe proposed or completed operations. (Clearly state all pertinent details, and give pertinent dates, including estimated date of starting any proposed work). SEE RULE 19.15.7.14 NMAC. For Multiple Completions: Attach wellbore diagram of proposed completion or recompletion.

While cementing the production casing, operator did not witness a wiper plug bump. The production casing was pressure tested.

Operator was able to establish injection rate, indicating a wet shoe in the production string.

Current casing shoe is at 14,105' M.D. 330' toe-hardline is at 14,014' M.D. Pre-frac plat attached.

Operator plans, discussed with Mr. Gilbert Cordero, are to run a composite bridge plug rated to 10,000 psi to a depth of 13,948' M.D. and then perform casing integrity test to 6,000 psi for 30 minutes. After a successful casing test, we will continue with planned perforation and stimulation procedures of original design. The bridge plug will remain in the casing for the life of the well, providing isolation from shoe to remainder of wellbore.

Operator plans to move in and rig up equipment for this operation starting 8/28/2017 and plans to have the new successful casing integrity test completed by 8/31/2017. Operator will send successful results to Mr. Gilbert Cordero.

Spud Date:

6/28/2017

Rig Release Date:

8/5/2017

I hereby certify that the information above is true and complete to the best of my knowledge and belief.

SIGNATURE W. Wolf TITLE Completions Engineer DATE 8/28/2017

Type or print name Waylon Wolf E-mail address: wwolf@matadorresources.com PHONE: 972-371-5486  
For State Use Only

APPROVED BY: Staff Mgr TITLE Staff Mgr DATE 8-28-17  
Conditions of Approval (if any):

SCALE: 1" = 1000'  
0' 500' 1000'

SECTION 11, TOWNSHIP 23-S, RANGE 27-E, N.M.P.M.  
EDDY COUNTY, NEW MEXICO

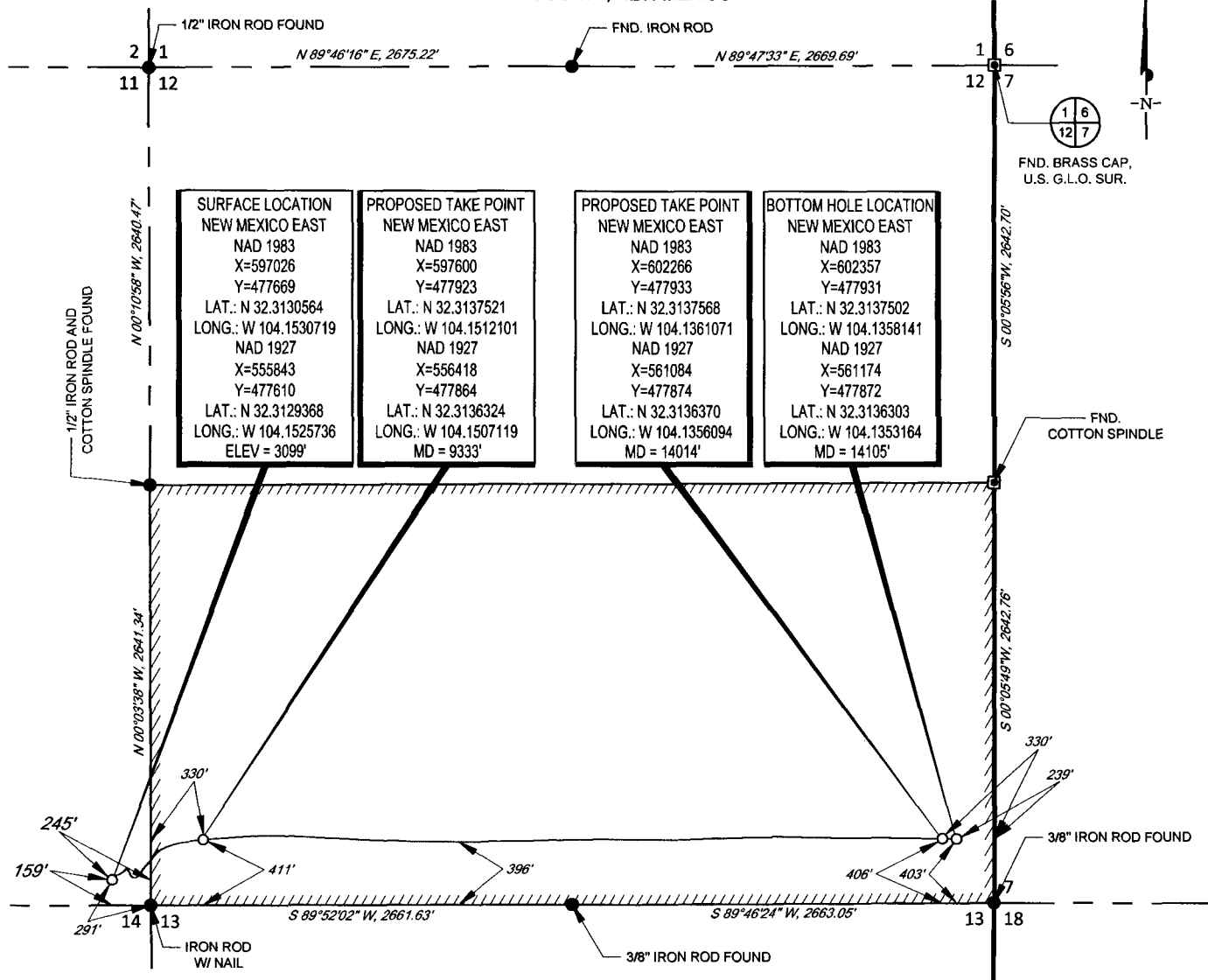

LEASE NAME & WELL NO.: TOM WALTERS 12-23S-27E RB #208H  
SECTION 11 TWP 23-S RGE 27-E SURVEY N.M.P.M.  
COUNTY EDDY STATE NM ELEVATION 3099'  
DESCRIPTION 159' FSL & 245' FEL

INTERNAL  
PRE-COMPLETION  
PLAT



**TOPOGRAPHIC**  
LOYALTY INNOVATION LEGACY

1400 EVERMAN PARKWAY, Ste. 197 • FT. WORTH, TEXAS 76140  
TELEPHONE: (817) 744-7512 • FAX (817) 744-7548  
2903 NORTH BIG SPRING • MIDLAND, TEXAS 79705  
TELEPHONE: (432) 682-1653 OR (800) 767-1653 • FAX (432) 682-1743  
WWW.TOPOGRAPHIC.COM

Michael Blake Brown, P.S. No. 18329  
AUGUST 21, 2017

<b>TOM WALTERS 12-23S-27E RB #208H PRE-COMPLETION</b>  DATE: 08/21/17 FILE: C:\TOM_WALTERS_12-23S-27E_RB_208H DRAWN BY: GJU SHEET: 1 OF 1	REVISION:	

NOTES:  
1. ORIGINAL DOCUMENT SIZE: 8.5" X 11"  
2. ALL BEARINGS, DISTANCES, AND COORDINATE VALUES CONTAINED HEREIN ARE GRID BASED UPON THE NEW MEXICO STATE PLANE COORDINATE SYSTEM, EAST ZONE, U.S. SURVEY FEET, NORTH AMERICAN DATUM 1983.  
3. THIS EASEMENT/SERVITUDE LOCATION SHOWN HEREON HAS BEEN SURVEYED ON THE GROUND UNDER MY SUPERVISION AND PREPARED ACCORDING TO THE EVIDENCE FOUND AT THE TIME OF SURVEY, AND DATA PROVIDED BY MATADOR PRODUCTION COMPANY. THIS CERTIFICATION IS MADE AND LIMITED TO THOSE PERSONS OR ENTITIES SHOWN ON THE FACE OF THIS PLAT AND IS NON-TRANSFERABLE. THIS SURVEY IS CERTIFIED FOR THIS TRANSACTION ONLY.

District I  
1625 N. French Dr., Hobbs, NM 88240  
Phone: (575) 393-6161 Fax: (575) 393-0720  
District II  
811 S. First St., Artesia, NM 88210  
Phone: (575) 748-1283 Fax: (575) 748-9720  
District III  
1000 Rio Brazos Road, Aztec, NM 87410  
Phone: (505) 334-6178 Fax: (505) 334-6170  
District IV  
1220 S. St. Francis Dr., Santa Fe, NM 87505  
Phone: (505) 476-3460 Fax: (505) 476-3462

State of New Mexico  
Energy, Minerals & Natural Resources  
Department  
OIL CONSERVATION DIVISION  
1220 South St. Francis Dr.  
Santa Fe, NM 87505

FORM C-102  
Revised August 1, 2011  
Submit one copy to appropriate  
District Office

☐ AMENDED REPORT

WELL LOCATION AND ACREAGE DEDICATION PLAT

<sup>1</sup> API Number	<sup>2</sup> Pool Code	<sup>3</sup> Pool Name
<sup>4</sup> Property Code	<sup>5</sup> Property Name <b>TOM WALTERS 12-23S-27E RB</b>	<sup>6</sup> Well Number <b>#208H</b>
<sup>7</sup> OGRID No.	<sup>8</sup> Operator Name <b>MATADOR PRODUCTION COMPANY</b>	<sup>9</sup> Elevation <b>3099'</b>

<sup>10</sup>Surface Location

UL or lot no.	Section	Township	Range	Lot Idn	Feet from the	North/South line	Feet from the	East/West line	County
P	11	23-S	27-E	-	159'	SOUTH	245'	EAST	EDDY

UL or lot no.	Section	Township	Range	Lot Idn	Feet from the	North/South line	Feet from the	East/West line	County
P	12	23-S	27-E	-	403'	SOUTH	239'	EAST	EDDY

<sup>12</sup> Dedicated Acres <b>323.31</b>	<sup>13</sup> Joint or Infill	<sup>14</sup> Consolidation Code	<sup>15</sup> Order No.
--	-------------------------------	----------------------------------	-------------------------

No allowable will be assigned to this completion until all interests have been consolidated or a non-standard unit has been approved by the division.

<p><b>SURFACE LOCATION</b> NEW MEXICO EAST NAD 1983 X=597026 Y=477669 LAT.: N 32.3130564 LONG.: W 104.1530719 NAD 1927 X=555843 Y=477610 LAT.: N 32.3129368 LONG.: W 104.1525736 ELEV = 3099'</p>	<p><b>PROPOSED TAKE POINT</b> NEW MEXICO EAST NAD 1983 X=597600 Y=477923 LAT.: N 32.3137521 LONG.: W 104.1512101 NAD 1927 X=556418 Y=477864 LAT.: N 32.3136324 LONG.: W 104.1507119 MD = 9333'</p>	<p><b>PROPOSED TAKE POINT</b> NEW MEXICO EAST NAD 1983 X=602266 Y=477933 LAT.: N 32.3137568 LONG.: W 104.1361071 NAD 1927 X=561084 Y=477874 LAT.: N 32.3136370 LONG.: W 104.1356094 MD = 14014'</p>	<p><b>BOTTOM HOLE LOCATION</b> NEW MEXICO EAST NAD 1983 X=602357 Y=477931 LAT.: N 32.3137502 LONG.: W 104.1358141 NAD 1927 X=561174 Y=477872 LAT.: N 32.3136303 LONG.: W 104.1353164 MD = 14105'</p>	<p><b><sup>17</sup>OPERATOR CERTIFICATION</b> I hereby certify that the information contained herein is true and complete to the best of my knowledge and belief, and that this organization either owns a working interest or undivided mineral interest in the land including the proposed bottom hole location or has a right to drill this well at this location pursuant to a contract with an owner of such a mineral or working interest, or to a voluntary pooling agreement or a compulsory pooling order heretofore entered by the division.</p> <p>Signature _____ Date _____</p> <p>Printed Name _____</p> <p>E-mail Address _____</p> <p><b><sup>18</sup>SURVEYOR CERTIFICATION</b> I hereby certify that the well location shown on this plat was plotted from field notes of actual surveys made by me or under my supervision, and that the same is true to the best of my belief.</p> <p><b>05/05/2017</b></p> <p>Date of Survey _____ Signature and Seal of Professional Surveyor _____</p> <p>Certificate Number _____</p>
---	--	---	--	---