

Submit 1 Copy To Appropriate District Office
District I - (575) 393-6161
1625 N. French Dr., Hobbs, NM 88240
District II - (575) 748-1283
811 S. First St., Artesia, NM 88210
District III - (505) 334-6178
1000 Rio Branzos Rd., Aztec, NM 87410
District IV - (505) 476-3460
1220 S. St. Francis Dr., Santa Fe, NM 87505

State of New Mexico
Energy, Minerals and Natural Resources

Form C-103
Revised July 18, 2013

OIL CONSERVATION DIVISION
1220 South St. Francis Dr.
Santa Fe, NM 87505

SUNDRY NOTICES AND REPORTS ON WELLS (DO NOT USE THIS FORM FOR PROPOSALS TO DRILL OR TO DEEPEN OR PLUG BACK TO A DIFFERENT RESERVOIR. USE "APPLICATION FOR PERMIT" (FORM C-101) FOR SUCH PROPOSALS.)		WELL API NO. 30-015-44283
1. Type of Well: Oil Well <input checked="" type="checkbox"/> Gas Well <input type="checkbox"/> Other <input type="checkbox"/>		5. Indicate Type of Lease STATE <input type="checkbox"/> FEE <input checked="" type="checkbox"/>
2. Name of Operator CHISHOLM ENERGY OPERATING, LLC		6. State Oil & Gas Lease No.
3. Address of Operator 801 Cherry Street, Suite 1200-Unit 20 - Fort Worth, Texas 76102		7. Lease Name or Unit Agreement Name McCord Enterprises 23 WCA
4. Well Location Unit Letter <u>N</u> : <u>125</u> feet from the <u>S</u> line and <u>1510</u> feet from the <u>W</u> line Section <u>23</u> Township <u>23S</u> Range <u>26E</u> NMPM County <u>EDDY</u>		8. Well Number <u>004H</u>
11. Elevation (Show whether DR, RKB, RT, GR, etc.) 3268 GR		9. OGRID Number 372137
		10. Pool name or Wildcat: <u>PURPLE SAGE; WOLFCAMP (GAS)</u>

12. Check Appropriate Box to Indicate Nature of Notice, Report or Other Data

NOTICE OF INTENTION TO:		SUBSEQUENT REPORT OF:	
PERFORM REMEDIAL WORK <input type="checkbox"/>	PLUG AND ABANDON <input type="checkbox"/>	REMEDIAL WORK <input type="checkbox"/>	ALTERING CASING <input type="checkbox"/>
TEMPORARILY ABANDON <input type="checkbox"/>	CHANGE PLANS <input type="checkbox"/>	COMMENCE DRILLING OPNS <input type="checkbox"/>	P AND A <input type="checkbox"/>
PULL OR ALTER CASING <input type="checkbox"/>	MULTIPLE COMPL <input type="checkbox"/>	CASING/CEMENT JOB <input type="checkbox"/>	
DOWNHOLE COMMINGLE <input type="checkbox"/>			
CLOSED-LOOP SYSTEM <input type="checkbox"/>			
OTHER <input checked="" type="checkbox"/>	CORRECTION TO C-101	OTHER:	<input checked="" type="checkbox"/>

13. Describe proposed or completed operations. (Clearly state all pertinent details, and give pertinent dates, including estimated date of starting any proposed work). SEE RULE 19.15.7.14 NMAC. For Multiple Completions: Attach wellbore diagram of proposed completion or recompletion.

CORRECT BOTTOM HOLE RANGE FROM 23E TO 26E

NM OIL CONSERVATION
ARTESIA DISTRICT

SEP 06 2017

RECEIVED

Spud Date:

Rig Release Date:

I hereby certify that the information above is true and complete to the best of my knowledge and belief.

SIGNATURE Jennifer Elrod TITLE SR. REGULATORY TECH DATE 09/06/2017

Type or print name JENNIFER ELROD E-mail address: jelrod@chisholmenergy.com PHONE: 817-953-3728
For State Use Only

APPROVED BY: Raymond M. Rodary TITLE Geologist DATE 9-6-17
Conditions of Approval (if any):

SEP 06 2017

Form C-102

Revised August 1, 2011

RECEIVED

One copy to appropriate District Office

DISTRICT I
1625 N. French Dr., Hobbs, NM 88240
Phone (505) 366-6191 Fax: (505) 366-6170

DISTRICT II
811 S. First St., Artesia, NM 88210
Phone (505) 748-1888 Fax: (505) 748-9788

DISTRICT III
1000 Rio Brazos Rd., Aztec, NM 87410
Phone (505) 364-6178 Fax: (505) 364-6178

DISTRICT IV
1225 S. St. Francis Dr., Santa Fe, NM 87505
Phone (505) 476-5400 Fax: (505) 476-5400

State of New Mexico
Energy, Minerals and Natural Resources Department

OIL CONSERVATION DIVISION
1225 South St. Francis Dr.
Santa Fe, New Mexico 87505

WELL LOCATION AND ACREAGE DEDICATION PLAT

☐ AMENDED REPORT

API Number 30-015-44283	Pool Code 98220	Pool Name PURPLE SAGE; Wolfcamp Pool
Property Code 318103	Property Name MCCORD ENTERPRISES 23 WCA	Well Number 4H
GRID No. 372137	Operator Name CHISHOLM ENERGY OPERATING, LLC	Elevation 3268'

Surface Location

UL or lot No.	Section	Township	Range	Lot Idn	Feet from the	North/South line	Feet from the	East/West line	County
N	23	23 S	26 E		125	SOUTH	1510	WEST	EDDY

Bottom Hole Location If Different From Surface

UL or lot No.	Section	Township	Range	Lot Idn	Feet from the	North/South line	Feet from the	East/West line	County
C	23	23 S	26 E		330	NORTH	2200	WEST	EDDY

Dedicated Acres 320	Joint or Infill	Consolidation Code	Order No.
-------------------------------	-----------------	--------------------	-----------

NO ALLOWABLE WILL BE ASSIGNED TO THIS COMPLETION UNTIL ALL INTERESTS HAVE BEEN CONSOLIDATED OR A NON-STANDARD UNIT HAS BEEN APPROVED BY THE DIVISION

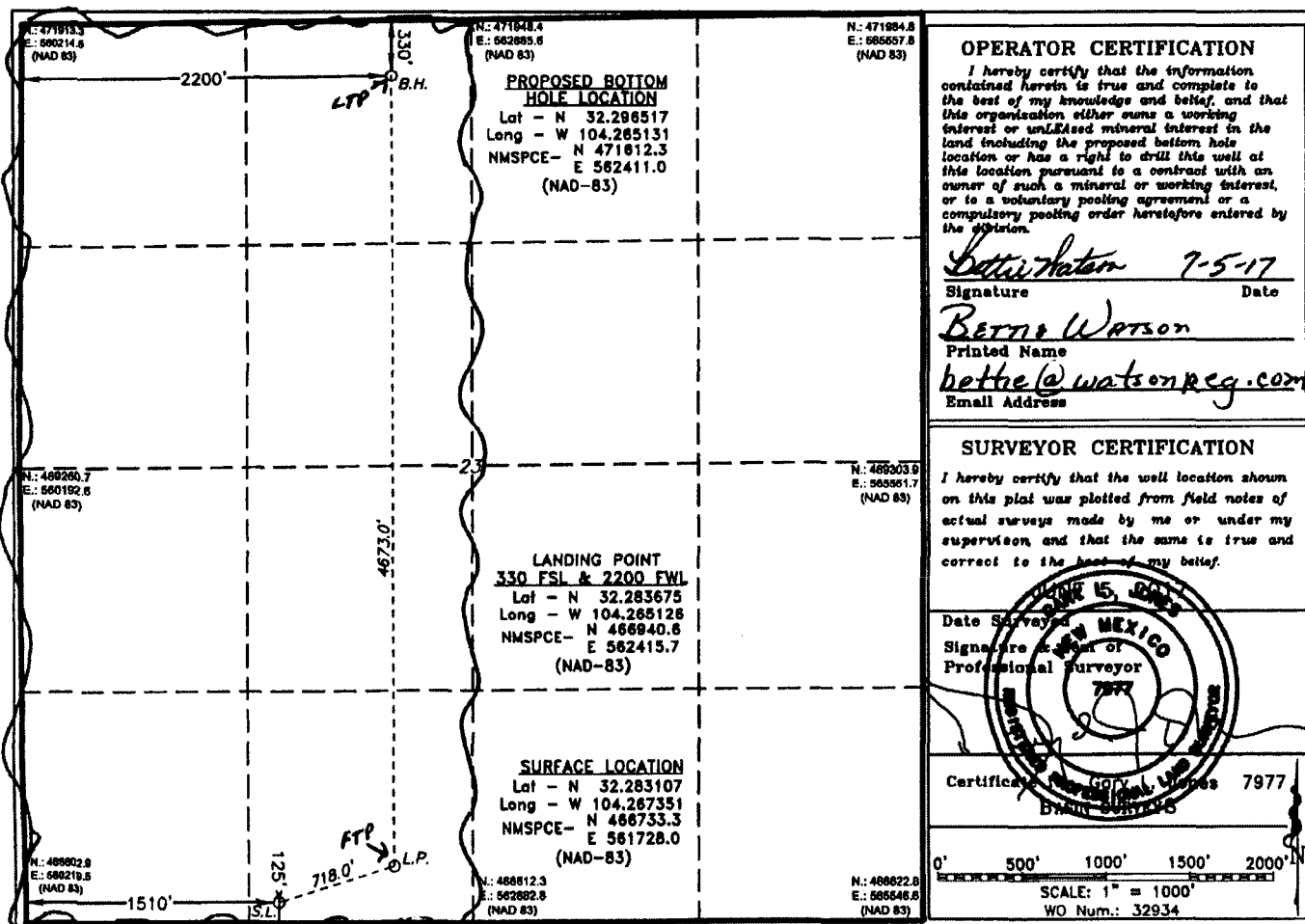

OPERATOR CERTIFICATION

I hereby certify that the information contained herein is true and complete to the best of my knowledge and belief, and that this organization either owns a working interest or undivided mineral interest in the land including the proposed bottom hole location or has a right to drill this well at this location pursuant to a contract with an owner of such a mineral or working interest, or to a voluntary pooling agreement or a compulsory pooling order heretofore entered by the Division.

Bette Watson 7-5-17
Signature Date
Bette Watson
Printed Name
bette@watsonreg.com
Email Address

SURVEYOR CERTIFICATION

I hereby certify that the well location shown on this plat was plotted from field notes of actual surveys made by me or under my supervision, and that the same is true and correct to the best of my belief.

Date Surveyed
Signature of Professional Surveyor
7977
Certificate Number 7977
Bureau of Land Management

0' 500' 1000' 1500' 2000'
SCALE: 1" = 1000'
WO Num.: 32934