

UNITED STATES  
DEPARTMENT OF THE INTERIOR  
BUREAU OF LAND MANAGEMENT

APPLICATION FOR PERMIT TO DRILL OR REENTER

FORM APPROVED  
OMB No. 1004-0137  
Expires October 31, 2014

5. Lease Serial No.  
NMNM16348

6. If Indian, Allottee or Tribe Name

7. If Unit or CA Agreement, Name and No.

8. Lease Name and Well No.  
LUSITANO 27-34 FED COM 536H 319562

9. API Well No.  
30-015-44427

1a. Type of work: ☒ DRILL ☐ REENTER

1b. Type of Well: ☒ Oil Well ☐ Gas Well ☐ Other ☒ Single Zone ☐ Multiple Zone

2. Name of Operator  
DEVON ENERGY PRODUCTION COMPANY LP

3a. Address  
333 West Sheridan Avenue Oklahoma City OK

3b. Phone No. (include area code)  
(405)552-6571

10. Field and Pool, or Exploratory  
JENNINGS, WEST / BONE SPRING

4. Location of Well (Report location clearly and in accordance with any State requirements. \*)

At surface NENE / 435 FNL / 325 FEL / LAT 32.1073633 / LONG -103.7584012

At proposed prod. zone SESE / 330 FSL / 770 FEL / LAT 32.0803668 / LONG -103.7599281

11. Sec., T. R. M. or Blk. and Survey or Area  
SEC 27 / T25S / R31E / NMP

14. Distance in miles and direction from nearest town or post office\*

12. County or Parish  
EDDY

13. State  
NM

15. Distance from proposed\*  
location to nearest  
property or lease line, ft.  
(Also to nearest drig. unit line, if any)  
235 feet

16. No. of acres in lease  
840

17. Spacing Unit dedicated to this well  
320

18. Distance from proposed location\*  
to nearest well, drilling, completed, 2805 feet  
applied for, on this lease, ft.

19. Proposed Depth  
8965 feet / 18705 feet

20. BLM/BIA Bond No. on file  
FED: CO1104

21. Elevations (Show whether DF, KDB, RT, GL, etc.)  
3336 feet

22. Approximate date work will start\*  
01/24/2018

23. Estimated duration  
30 days

24. Attachments

The following, completed in accordance with the requirements of Onshore Oil and Gas Order No. 1, must be attached to this form:

1. Well plat certified by a registered surveyor.

2. A Drilling Plan.

3. A Surface Use Plan (if the location is on National Forest System Lands, the  
SUPO must be filed with the appropriate Forest Service Office).

4. Bond to cover the operations unless covered by an existing bond on file (see  
Item 20 above).

5. Operator certification

6. Such other site specific information and/or plans as may be required by the  
BLM.

25. Signature  
(Electronic Submission)

Name (Printed/Typed)  
Linda Good / Ph: (405)552-6558

Date  
06/28/2017

Title

Regulatory Compliance Professional

Approved by (Signature)  
(Electronic Submission)

Name (Printed/Typed)  
Cody Layton / Ph: (575)234-5959

Date  
08/31/2017

Title

Supervisor Multiple Resources

Office  
CARLSBAD

Application approval does not warrant or certify that the applicant holds legal or equitable title to those rights in the subject lease which would entitle the applicant to  
conduct operations thereon.  
Conditions of approval, if any, are attached.

Title 18 U.S.C. Section 1001 and Title 43 U.S.C. Section 1212, make it a crime for any person knowingly and willfully to make to any department or agency of the United  
States any false, fictitious or fraudulent statements or representations as to any matter within its jurisdiction.

(Continued on page 2)

\*(Instructions on page 2)

APPROVED WITH CONDITIONS

RW 9-15-17

**PECOS DISTRICT  
DRILLING OPERATIONS  
CONDITIONS OF APPROVAL**

OPERATOR'S NAME:	Devon Energy Prod Co
LEASE NO.:	NM16348
WELL NAME & NO.:	Lusitano 27 15 Fed Com – 536H
SURFACE HOLE FOOTAGE:	435'/N & 325'/E, sec 27
BOTTOM HOLE FOOTAGE:	330'/S & 770'/E, sec. 34
LOCATION:	Sec. 27, T. 25 S, R. 31 E
COUNTY:	Eddy County

**I. SPECIAL REQUIREMENT(S)**

**Communitization Agreement**

- The operator will submit a Communitization Agreement to the Carlsbad Field Office, 620 E Greene St. Carlsbad, New Mexico 88220, at least 90 days before the anticipated date of first production from a well subject to a spacing order issued by the New Mexico Oil Conservation Division. The Communitization Agreement will include the signatures of all working interest owners in all Federal and Indian leases subject to the Communitization Agreement (i.e., operating rights owners and lessees of record), or certification that the operator has obtained the written signatures of all such owners and will make those signatures available to the BLM immediately upon request.
- If the operator does not comply with this condition of approval, the BLM may take enforcement actions that include, but are not limited to, those specified in 43 CFR 3163.1.
- In addition, the well sign shall include the surface and bottom hole lease numbers. When the Communitization Agreement number is known, it shall also be on the sign.

**Waste Minimization Plan (WMP)**

In the interest of resource development, submission of additional well gas capture development plan information is deferred but may be required by the BLM Authorized Officer at a later date.

**I. DRILLING OPERATIONS REQUIREMENTS**

The BLM is to be notified in advance for a representative to witness:

- a. Spudding well (minimum of 24 hours)
- b. Setting and/or Cementing of all casing strings (minimum of 4 hours)
- c. BOPE tests (minimum of 4 hours)

☒ **Eddy County**

Call the Carlsbad Field Office, 620 East Greene St., Carlsbad, NM 88220,  
(575) 361-2822

1. **Hydrogen Sulfide (H<sub>2</sub>S) monitors shall be installed prior to drilling out the surface shoe. If H<sub>2</sub>S is detected in concentrations greater than 100 ppm, the Hydrogen Sulfide area shall meet Onshore Order 6 requirements, which includes equipment and personnel/public protection items. If Hydrogen Sulfide is encountered, provide measured values and formations to the BLM.**
2. Unless the production casing has been run and cemented or the well has been properly plugged, the drilling rig shall not be removed from over the hole without prior approval. **If the drilling rig is removed without approval – an Incident of Non-Compliance will be written and will be a “Major” violation.**
3. Floor controls are required for 3M or Greater systems. These controls will be on the rig floor, unobstructed, readily accessible to the driller and will be operational at all times during drilling and/or completion activities. Rig floor is defined as the area immediately around the rotary table; the area immediately above the substructure on which the draw works is located, this does not include the dog house or stairway area.
4. **The record of the drilling rate along with the GR/N well log run from TD to surface (horizontal well – vertical portion of hole) shall be submitted to the BLM office as well as all other logs run on the borehole 30 days from completion. If available, a digital copy of the logs is to be submitted in addition to the paper copies.**

## **II. CASING**

**Changes to the approved APD casing program need prior approval if the items substituted are of lesser grade or different casing size or are Non-API. The Operator can exchange the components of the proposal with that of superior strength (i.e. changing from J-55 to N-80, or from 36# to 40#). Changes to the approved cement program need prior approval if the altered cement plan has less volume or strength or if the changes are substantial (i.e. Multistage tool, ECP, etc.). The initial wellhead installed on the well will remain on the well with spools used as needed.**

**Centralizers required on surface casing per Onshore Order 2.III.B.1.f.**

### **Wait on cement (WOC) for Water Basin:**

**After cementing but before commencing any tests, the casing string shall stand cemented under pressure until both of the following conditions have been met: 1) cement reaches a minimum compressive strength of 500 psi at the shoe, 2) until cement has been in place at least 8 hours. WOC time will be recorded in the driller's log. See individual casing strings for details regarding lead cement slurry requirements.**

**No pea gravel permitted for remedial or fall back remedial without prior authorization from the BLM engineer.**

**Medium Cave/Karst**

**Possibility of water flows in the Castile, and Salado.**

**Possibility of lost circulation in the Rustler, Red Beds, and Delaware.**

- A. The 13-3/8 inch surface casing shall be set at approximately **920** feet and cemented to the surface. **If salt is encountered, set casing at least 25 feet above the salt.**
1. If cement does not circulate to the surface, the appropriate BLM office shall be notified and a temperature survey utilizing an electronic type temperature survey with surface log readout will be used or a cement bond log shall be run to verify the top of the cement. Temperature survey will be run a minimum of six hours after pumping cement and ideally between 8-10 hours after completing the cement job.
  2. **Wait on cement (WOC) time for a primary cement job is to include the lead cement slurry.**
  3. Wait on cement (WOC) time for a remedial job will be a minimum of 4 hours after bringing cement to surface or 500 pounds compressive strength, whichever is greater.
  4. If cement falls back, remedial cementing will be done prior to drilling out that string.

**Intermediate casing shall be kept fluid filled while running into hole to meet BLM minimum collapse requirements.**

**Medium Cave/Karst: If cement does not circulate to surface on the intermediate casing, the cement on the production casing must come to surface.**

- B. The minimum required fill of cement behind the 9-5/8 inch intermediate casing is:

- ☒ Cement to surface. If cement does not circulate see B.1.a, c-d above. **Wait on cement (WOC) time for a primary cement job is to include the lead cement slurry due to cave/karst.**

**Centralizers required on horizontal leg, must be type for horizontal service and a minimum of one every other joint.**

- C. The minimum required fill of cement behind the 5-1/2 inch production casing is:



- ☒ Cement should tie-back at least 200 feet into previous casing string. Operator shall provide method of verification. **Excess calculates to 21% - Additional cement may be required.**

**Operator has proposed DV tool at depth of 4300', but will adjust cement proportionately if moved. DV tool shall be set a minimum of 50' below previous shoe and a minimum of 200' above current shoe. Operator shall submit sundry if DV tool depth cannot be set in this range.**

a. First stage to DV tool:

- ☒ Cement to circulate. If cement does not circulate, contact the appropriate BLM office before proceeding with second stage cement job. Operator should have plans as to how they will achieve circulation on the next stage. **Excess calculates to 22% - Additional cement may be required.**

b. Second stage above DV tool:

- ☒ Cement should tie-back at least 200 feet into previous casing string. Operator shall provide method of verification.

- 4. If hardband drill pipe is rotated inside casing, returns will be monitored for metal. If metal is found in samples, drill pipe will be pulled and rubber protectors which have a larger diameter than the tool joints of the drill pipe will be installed prior to continuing drilling operations.

### **III. PRESSURE CONTROL**

- A. All blowout preventer (BOP) and related equipment (BOPE) shall comply with well control requirements as described in Onshore Oil and Gas Order No. 2 and API 53.
- B. Variance approved to use flex line from BOP to choke manifold. Check condition of flexible line from BOP to choke manifold, replace if exterior is damaged or if line fails test. Line to be as straight as possible with no hard bends and is to be anchored according to Manufacturer's requirements. The flexible hose can be exchanged with a hose of equal size and equal or greater pressure rating. **Anchor requirements, specification sheet and hydrostatic pressure test certification matching the hose in service, to be onsite for review. These documents shall be posted in the company man's trailer and on the rig floor.** If the BLM inspector questions the straightness of the hose, a BLM engineer will be contacted and will review in the field or via picture supplied by inspector to determine if changes are required (operator shall expect delays if this occurs).
- C. Minimum working pressure of the blowout preventer (BOP) and related equipment (BOPE) required for drilling below the surface casing shoe shall be **2000 (2M) psi.**

**In the case where the only BOP installed is an annular preventer, it shall be tested to a minimum of 2000 psi (which may require upgrading to 3M or 5M annular).**

- D. Minimum working pressure of the blowout preventer (BOP) and related equipment (BOPE) required for drilling below the 9-5/8 inch casing shoe shall be **3000 (3M)** psi.
- E. The appropriate BLM office shall be notified a minimum of 4 hours in advance for a representative to witness the tests.
  - 1. In a water basin, for all casing strings utilizing slips, these are to be set as soon as the crew and rig are ready and any fallback cement remediation has been done. The casing cut-off and BOP installation can be initiated four hours after installing the slips, which will be approximately six hours after bumping the plug. For those casing strings not using slips, the minimum wait time before cut-off is eight hours after bumping the plug. BOP/BOPE testing can begin after cut-off or once cement reaches 500 psi compressive strength (including lead when specified), whichever is greater. However, if the float does not hold, cut-off cannot be initiated until cement reaches 500 psi compressive strength (including lead when specified).
  - 2. The tests shall be done by an independent service company utilizing a test plug **not a cup or J-packer**.
  - 3. The test shall be run on a 5000 psi chart for a 2-3M BOP/BOP, on a 10000 psi chart for a 5M BOP/BOPE and on a 15000 psi chart for a 10M BOP/BOPE. If a linear chart is used, it shall be a one hour chart. A circular chart shall have a maximum 2 hour clock. If a twelve hour or twenty-four hour chart is used, tester shall make a notation that it is run with a two hour clock.
  - 4. The results of the test shall be reported to the appropriate BLM office.
  - 5. All tests are required to be recorded on a calibrated test chart. **A copy of the BOP/BOPE test chart and a copy of independent service company test will be submitted to the appropriate BLM office.**
  - 6. The BOP/BOPE test shall include a low pressure test from 250 to 300 psi. The test will be held for a minimum of 10 minutes if test is done with a test plug and 30 minutes without a test plug. This test shall be performed prior to the test at full stack pressure.

#### **IV. DRILL STEM TEST**

If drill stem tests are performed, Onshore Order 2.III.D shall be followed.

## **V. WASTE MATERIAL AND FLUIDS**

All waste (i.e. drilling fluids, trash, salts, chemicals, sewage, gray water, etc.) created as a result of drilling operations and completion operations shall be safely contained and disposed of properly at a waste disposal facility. No waste material or fluid shall be disposed of on the well location or surrounding area.

Porto-johns and trash containers will be on-location during fracturing operations or any other crew-intensive operations.

**CLN 08272017**

# PECOS DISTRICT SURFACE USE CONDITIONS OF APPROVAL

OPERATOR'S NAME:	Devon Energy Production
LEASE NO.:	NMNM16348
WELL NAME & NO.:	536H –Lusitano 27 34 Fed Com
SURFACE HOLE FOOTAGE:	435'/N & 325'/E
BOTTOM HOLE FOOTAGE	330'/S & 330'/E
LOCATION:	Section 27 T.25 S., R.31 E., NENE
COUNTY:	Eddy County, New Mexico

## TABLE OF CONTENTS

Standard Conditions of Approval (COA) apply to this APD. If any deviations to these standards exist or special COAs are required, the section with the deviation or requirement will be checked below.

- ☐ **General Provisions**
- ☐ **Permit Expiration**
- ☐ **Archaeology, Paleontology,**
- ☐ **General Provisions**
- ☐ **Permit Expiration**
- ☐ **Archaeology, Paleontology, and Historical Sites**
- ☐ **Noxious Weeds**
- ☒ **Special Requirements**
  - Lesser Prairie-Chicken Timing Stipulations
  - Below Ground-level Abandoned Well Marker
  - Cave/Karst
  - Range
  - Watershed
- ☐ **Construction**
  - Notification
  - Topsoil
  - Closed Loop System
  - Federal Mineral Material Pits
  - Well Pads
  - Roads
- ☐ **Road Section Diagram**
- ☒ **Production (Post Drilling)**
  - Well Structures & Facilities
  - Pipelines
  - Electric Lines
- Abandonment & Reclamation**

## **I. GENERAL PROVISIONS**

The approval of the Application For Permit To Drill (APD) is in compliance with all applicable laws and regulations: 43 Code of Federal Regulations 3160, the lease terms, Onshore Oil and Gas Orders, Notices To Lessees, New Mexico Oil Conservation Division (NMOCD) Rules, National Historical Preservation Act As Amended, and instructions and orders of the Authorized Officer. Any request for a variance shall be submitted to the Authorized Officer on Form 3160-5, Sundry Notices and Report on Wells.

## **II. PERMIT EXPIRATION**

If the permit terminates prior to drilling and drilling cannot be commenced within 60 days after expiration, an operator is required to submit Form 3160-5, Sundry Notices and Reports on Wells, requesting surface reclamation requirements for any surface disturbance. However, if the operator will be able to initiate drilling within 60 days after the expiration of the permit, the operator must have set the conductor pipe in order to allow for an extension of 60 days beyond the expiration date of the APD. (Filing of a Sundry Notice is required for this 60 day extension.)

## **III. ARCHAEOLOGICAL, PALEONTOLOGY & HISTORICAL SITES**

Any cultural and/or paleontological resource discovered by the operator or by any person working on the operator's behalf shall immediately report such findings to the Authorized Officer. The operator is fully accountable for the actions of their contractors and subcontractors. The operator shall suspend all operations in the immediate area of such discovery until written authorization to proceed is issued by the Authorized Officer. An evaluation of the discovery shall be made by the Authorized Officer to determine the appropriate actions that shall be required to prevent the loss of significant cultural or scientific values of the discovery. The operator shall be held responsible for the cost of the proper mitigation measures that the Authorized Officer assesses after consultation with the operator on the evaluation and decisions of the discovery. Any unauthorized collection or disturbance of cultural or paleontological resources may result in a shutdown order by the Authorized Officer.

## **IV. NOXIOUS WEEDS**

The operator shall be held responsible if noxious weeds become established within the areas of operations. Weed control shall be required on the disturbed land where noxious weeds exist, which includes the roads, pads, associated pipeline corridor, and adjacent land affected by the establishment of weeds due to this action. The operator shall consult with the Authorized Officer for acceptable weed control methods, which include following EPA and BLM requirements and policies.

## **V. SPECIAL REQUIREMENT(S)**

### **Timing Limitation Stipulation / Condition of Approval for lesser prairie-chicken:**

Oil and gas activities including 3-D geophysical exploration, and drilling will not be allowed in lesser prairie-chicken habitat during the period from March 1st through June 15th annually. During that period, other activities that produce noise or involve human activity, such as the maintenance of oil and gas facilities, pipeline, road, and well pad construction, will be allowed except between 3:00 am and 9:00 am. The 3:00 am to 9:00 am restriction will not apply to normal, around-the-clock operations, such as venting, flaring, or pumping, which do not require a human presence during this period. Additionally, no new drilling will be allowed within up to 200 meters of leks known at the time of permitting. Normal vehicle use on existing roads will not be restricted. Exhaust noise from pump jack engines must be muffled or otherwise controlled so as not to exceed 75 db measured at 30 feet from the source of the noise.

**Below ground-level Abandoned Well Marker to avoid raptor perching:** Upon the plugging and subsequent abandonment of the well, the well marker will be installed at below ground level on a plate containing the pertinent information for the plugged well. For more installation details, contact the Carlsbad Field Office at 575-234-5972.

This authorization is subject to your Certificate of Participation and/or Certificate of Inclusion under the New Mexico Candidate Conservation Agreement. Because it involves surface disturbing activities covered under your Certificate, your Habitat Conservation Fund Account with the Center of Excellence for Hazardous Materials Management (CEHMM) will be debited according to Exhibit B Part 2 of the Certificate of Participation.

### **Temporary Fence Crossing Requirement**

Where entry is granted across a fence line, the fence must be braced and tied off on both sides of the passageway with H-braces prior to cutting. Once the work is completed, the fence will be restored to its prior condition, or better. The operator shall notify the private surface landowner or the grazing allotment holder prior to crossing any fences.

### **Cattle Guard Requirement**

Where entry is granted across a fence line for an access road, the fence must be braced and tied off on both sides of the passageway with H-braces prior to cutting. Once the work is completed, the fence will be restored to its prior condition with an appropriately sized cattle guard sufficient to carry out the project. Any new or existing cattle guards on the access route shall be repaired or replaced if they are damaged or have deteriorated beyond practical use. The operator shall be responsible for the condition of the existing cattle guards that are in place and are utilized during lease operations. Once the road is abandoned, the fence would be restored to its prior condition, or better. The operator shall notify the private surface landowner or the grazing allotment holder prior to crossing any fences.

### **Livestock Watering Requirement**

The operator must contact the allotment holder prior to construction to identify the location of the water pipelines. The operator must take measures to protect the pipelines from compression or other damages. If the water pipelines are damaged or compromised in any way near the proposed project as a result of oil and gas activity, the operator is responsible for repairing the water pipelines immediately. The operator must notify the BLM office (575-234-5972) and the

private surface landowner or the grazing allotment holder if any damage occurs to structures that provide water to livestock.

During construction, the proponent shall minimize disturbance to existing fences, water lines, troughs, windmills, and other improvements on public lands. The proponent is required to promptly repair improvements to at least their former state. Functional use of these improvements will be maintained at all times. The holder will contact the grazing permittee/allottee prior to disturbing any range improvement projects. When necessary to pass through a fence line, the fence shall be braced on both sides of the passageway prior to cutting of the fence. No permanent gates will be allowed unless approved by the Authorized Officer.

As stated above, the applicant through the CCA program contributes funds that are used for habitat restoration projects identified by USFWS and BLM. Although the CCA program may not fully mitigate for impacts to habitat at the project site, it complies with the BLM mitigation rule.

In May 2008, the Pecos District Special Status Species Resource Management Plan Amendment (RMPA) was approved and is being implemented. In addition to the standard practices that minimize impacts, as listed above, the following COA will apply:

- Timing Limitation Stipulation / Condition of Approval for lesser prairie-chicken, to minimize noise associated impacts which could disrupt breeding and nesting activities.
- Upon abandonment, a low profile abandoned well marker will be installed to prevent raptor perching.

Power lines shall be constructed and designed in accordance to standards outlined in "Suggested Practices for Avian Protection on Power lines: The State of the Art in 2006" Edison Electric Institute, APLIC, and the California Energy Commission 2006. The holder shall assume the burden and expense of proving that pole designs not shown in the above publication deter raptor perching, roosting, and nesting. Such proof shall be provided by a raptor expert approved by the Authorized Officer. The BLM reserves the right to require modification or additions to all power line structures placed on this right-of-way, should they be necessary to ensure the safety of large perching birds. The holder without liability or expense shall make such modifications and/or additions to the United States.

The presence of short-eared owls is a surprising and scientifically interesting incident. The preparation and construction of CDU 34-34 pad and CTB #1 and CDU 27-27 pad and CTB #1 should be delayed until after September to allow confirmation and documentation of the nesting status.

#### **Construction Mitigation**

In order to mitigate the impacts from construction activities on cave and karst resources, the following Conditions of Approval will apply to this APD:

- In the event that any underground voids are encountered during construction activities, construction activities will be halted and the BLM will be notified immediately.
- No Blasting to prevent geologic structure instabilities.
- Pad Berming to minimize effects of any spilled contaminants.

#### **Drilling Mitigation**

Federal regulations and standard Conditions of Approval applied to all APDs require that adequate measures are taken to prevent contamination to the environment. Due to the extreme sensitivity of the cave and karst resources in this project area, the following additional Conditions of Approval will be added to this APD.

To prevent cave and karst resource contamination the following will be required.

- Closed Mud System Using Steel Tanks with All Fluids and Cuttings Hauled Off.
- Rotary drilling with fresh water where cave or karst features are expected to prevent contamination of freshwater aquifers.
- Directional Drilling allowed after at least 100 feet below the cave occurrence zone to prevent additional impacts resulting from directional drilling.
- Lost Circulation zones logged and reported in the drilling report so BLM can assess the situation and work with the operator on corrective actions.
- Additional drilling, casing, and cementing procedures to protect cave zones and fresh water aquifers. See Drilling COAs.

#### **Production Mitigation**

In order to mitigate the impacts from production activities and due to the nature of karst terrain, the following Conditions of Approval will apply to this APD:

- Tank battery liners and berms to minimize the impact resulting from leaks.
- Leak detection system to provide an early alert to operators when a leak has occurred.
- Automatic shut off, check valves, or similar systems will be installed for pipelines and tanks to minimize the effects of line failures used in production or drilling.

#### **Residual and Cumulative Mitigation**

- Annual pressure monitoring will be performed by the operator. If the test results indicate a casing failure has occurred, remedial action will be undertaken to correct the problem to the BLM's approval.

#### **Plugging and Abandonment Mitigation**

**Abandonment Cementing:** Upon well abandonment in high cave karst areas additional plugging conditions of approval may be required. The BLM will assess the situation and work with the operator to ensure proper plugging of the wellbore.

- The entire well pads and CTB pads will be bermed to prevent oil, salt, and other chemical contaminants from leaving the well pad and CTB pad. Topsoil shall not be used to construct the berm. No water flow from the uphill side(s) of the pads shall be allowed to enter the well pad. The berm shall be maintained through the life of the well and CTB and after interim reclamation has been completed.
- Any water erosion that may occur due to the construction of the well pads and CTB pads during the life of the wells and CTB's will be corrected within two weeks and proper measures will be taken to prevent future erosion.





## **VI. CONSTRUCTION**

### **A. NOTIFICATION**

The BLM shall administer compliance and monitor construction of the access road and well pad. Notify the Carlsbad Field Office at (575) 234-5909 at least 3 working days prior to commencing construction of the access road and/or well pad.

When construction operations are being conducted on this well, the operator shall have the approved APD and Conditions of Approval (COA) on the well site and they shall be made available upon request by the Authorized Officer.

### **B. TOPSOIL**

The operator shall strip the top portion of the soil (root zone) from the entire well pad area and stockpile the topsoil along the edge of the well pad as depicted in the APD. The root zone is typically six (6) inches in depth. All the stockpiled topsoil will be redistributed over the interim reclamation areas. Topsoil shall not be used for berming the pad or facilities. For final reclamation, the topsoil shall be spread over the entire pad area for seeding preparation.

Other subsoil (below six inches) stockpiles must be completely segregated from the topsoil stockpile. Large rocks or subsoil clods (not evident in the surrounding terrain) must be buried within the approved area for interim and final reclamation.

### **C. CLOSED LOOP SYSTEM**

Tanks are required for drilling operations: No Pits.

The operator shall properly dispose of drilling contents at an authorized disposal site.

### **D. FEDERAL MINERAL MATERIALS PIT**

Payment shall be made to the BLM prior to removal of any federal mineral materials. Call the Carlsbad Field Office at (575) 234-5972.

### **E. WELL PAD SURFACING**

Surfacing of the well pad is not required.

If the operator elects to surface the well pad, the surfacing material may be required to be removed at the time of reclamation. The well pad shall be constructed in a manner which creates the smallest possible surface disturbance, consistent with safety and operational needs.

### **F. EXCLOSURE FENCING (CELLARS & PITS)**

**Exclosure Fencing**

The operator will install and maintain exclosure fencing for all open well cellars to prevent access to public, livestock, and large forms of wildlife before and after drilling operations until the pit is free of fluids and the operator initiates backfilling. (For examples of exclosure fencing design, refer to BLM's Oil and Gas Gold Book, Exclosure Fence Illustrations, Figure 1, Page 18.)

**G. ON LEASE ACCESS ROADS****Road Width**

The access road shall have a driving surface that creates the smallest possible surface disturbance and does not exceed fourteen (14) feet in width. The maximum width of surface disturbance, when constructing the access road, shall not exceed twenty-five (25) feet.

**Surfacing**

Surfacing material is not required on the new access road driving surface. If the operator elects to surface the new access road or pad, the surfacing material may be required to be removed at the time of reclamation.

Where possible, no improvements should be made on the unsurfaced access road other than to remove vegetation as necessary, road irregularities, safety issues, or to fill low areas that may sustain standing water.

The Authorized Officer reserves the right to require surfacing of any portion of the access road at any time deemed necessary. Surfacing may be required in the event the road deteriorates, erodes, road traffic increases, or it is determined to be beneficial for future field development. The surfacing depth and type of material will be determined at the time of notification.

**Crowning**

Crowning shall be done on the access road driving surface. The road crown shall have a grade of approximately 2% (i.e., a 1" crown on a 14' wide road). The road shall conform to Figure 1; cross section and plans for typical road construction.

**Ditching**

Ditching shall be required on both sides of the road.

**Turnouts**

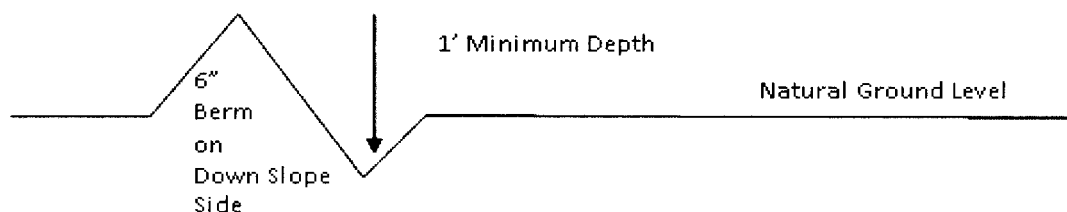
Vehicle turnouts shall be constructed on the road. Turnouts shall be intervisible with interval spacing distance less than 1000 feet. Turnouts shall conform to Figure 1; cross section and plans for typical road construction.

**Drainage**

Drainage control systems shall be constructed on the entire length of road (e.g. ditches, sidehill out sloping and insloping, lead-off ditches, culvert installation, and low water crossings).

A typical lead-off ditch has a minimum depth of 1 foot below and a berm of 6 inches above natural ground level. The berm shall be on the down-slope side of the lead-off ditch.

#### **Cross Section of a Typical Lead-off Ditch**



All lead-off ditches shall be graded to drain water with a 1 percent minimum to 3 percent maximum ditch slope. The spacing interval are variable for lead-off ditches and shall be determined according to the formula for spacing intervals of lead-off ditches, but may be amended depending upon existing soil types and centerline road slope (in %);

#### **Formula for Spacing Interval of Lead-off Ditches**

Example - On a 4% road slope that is 400 feet long, the water flow shall drain water into a lead-off ditch. Spacing interval shall be determined by the following formula:

$$400 \text{ foot road with } 4\% \text{ road slope: } \frac{400'}{4\%} + 100' = 200' \text{ lead-off ditch interval}$$

#### **Cattle guards**

An appropriately sized cattle guard sufficient to carry out the project shall be installed and maintained at fence/road crossings. Any existing cattle guards on the access road route shall be repaired or replaced if they are damaged or have deteriorated beyond practical use. The operator shall be responsible for the condition of the existing cattle guards that are in place and are utilized during lease operations.

#### **Fence Requirement**

Where entry is granted across a fence line, the fence shall be braced and tied off on both sides of the passageway prior to cutting. The operator shall notify the private surface landowner or the grazing allotment holder prior to crossing any fences.

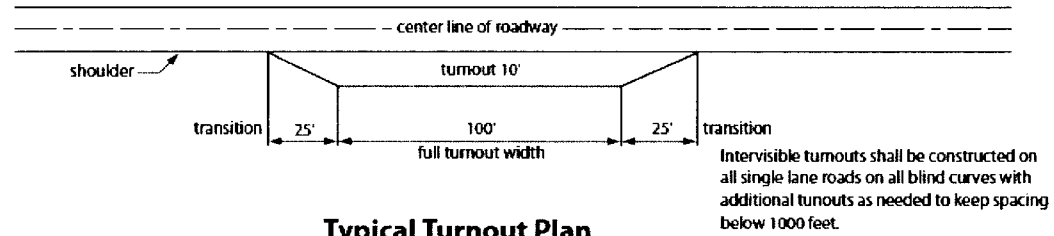
#### **Public Access**

Public access on this road shall not be restricted by the operator without specific written approval granted by the Authorized Officer.

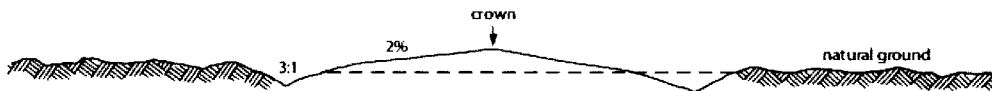
### Construction Steps

1. Salvage topsoil
2. Construct road

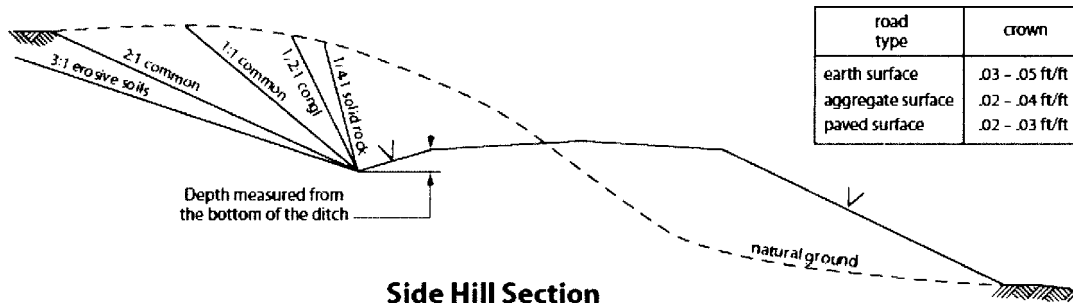
3. Redistribute topsoil
4. Revegetate slopes



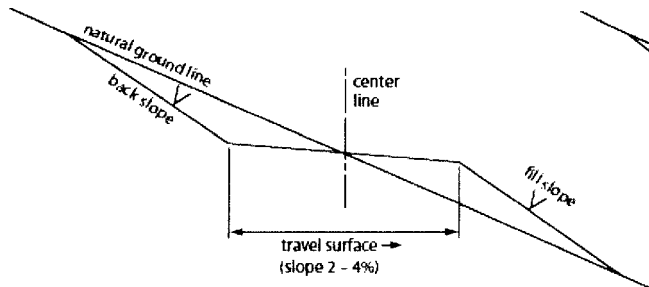
**Typical Turnout Plan**



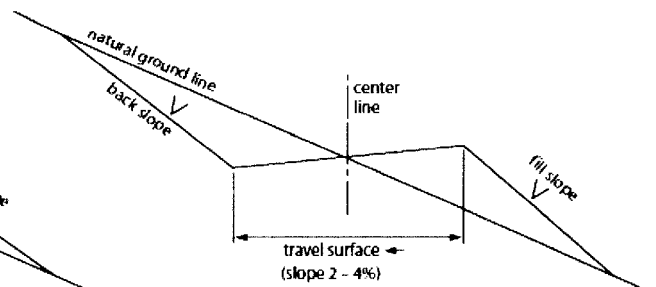
**Level Ground Section**



**Side Hill Section**



**Typical Outsloped Section**



**Typical Insloped Section**

Figure 1. Cross-sections and plans for typical road sections representative of BLM resource or FS local and higher-class roads.

## **VII. PRODUCTION (POST DRILLING)**

### **A. WELL STRUCTURES & FACILITIES**

#### **Placement of Production Facilities**

Production facilities should be placed on the well pad to allow for maximum interim recontouring and revegetation of the well location.

#### **Exclosure Netting (Open-top Tanks)**

Immediately following active drilling or completion operations, the operator will take actions necessary to prevent wildlife and livestock access, including avian wildlife, to all open-topped tanks that contain or have the potential to contain salinity sufficient to cause harm to wildlife or livestock, hydrocarbons, or Resource Conservation and Recovery Act of 1976-exempt hazardous substances. At a minimum, the operator will net, screen, or cover open-topped tanks to exclude wildlife and livestock and prevent mortality. If the operator uses netting, the operator will cover and secure the open portion of the tank to prevent wildlife entry. The operator will net, screen, or cover the tanks until the operator removes the tanks from the location or the tanks no longer contain substances that could be harmful to wildlife or livestock. Use a maximum netting mesh size of 1 ½ inches. The netting must not be in contact with fluids and must not have holes or gaps.

#### **Chemical and Fuel Secondary Containment and Exclosure Screening**

The operator will prevent all hazardous, poisonous, flammable, and toxic substances from coming into contact with soil and water. At a minimum, the operator will install and maintain an impervious secondary containment system for any tank or barrel containing hazardous, poisonous, flammable, or toxic substances sufficient to contain the contents of the tank or barrel and any drips, leaks, and anticipated precipitation. The operator will dispose of fluids within the containment system that do not meet applicable state or U. S. Environmental Protection Agency livestock water standards in accordance with state law; the operator must not drain the fluids to the soil or ground. The operator will design, construct, and maintain all secondary containment systems to prevent wildlife and livestock exposure to harmful substances. At a minimum, the operator will install effective wildlife and livestock exclosure systems such as fencing, netting, expanded metal mesh, lids, and grate covers. Use a maximum netting mesh size of 1 ½ inches.

#### **Open-Vent Exhaust Stack Exclosures**

The operator will construct, modify, equip, and maintain all open-vent exhaust stacks on production equipment to prevent birds and bats from entering, and to discourage perching, roosting, and nesting. (*Recommended exclosure structures on open-vent exhaust stacks are in the shape of a cone.*) Production equipment includes, but may not be limited to, tanks, heater-treaters, separators, dehydrators, flare stacks, in-line units, and compressor mufflers.

#### **Containment Structures**

Proposed production facilities such as storage tanks and other vessels will have a secondary containment structure that is constructed to hold the capacity of 1.5 times the largest tank, plus freeboard to account for precipitation, unless more stringent protective requirements are deemed necessary.

#### **Painting Requirement**

All above-ground structures including meter housing that are not subject to safety requirements shall be painted a flat non-reflective paint color, **Shale Green** from the BLM Standard Environmental Color Chart (CC-001: June 2008).

#### **BURIED PIPELINE STIPULATIONS**

A copy of the application (Grant, APD, or Sundry Notice) and attachments, including conditions of approval, survey plat and/or map, will be on location during construction. BLM personnel may request to you a copy of your permit during construction to ensure compliance with all stipulations.

Holder agrees to comply with the following stipulations to the satisfaction of the Authorized Officer:

1. The Holder shall indemnify the United States against any liability for damage to life or property arising from the occupancy or use of public lands under this grant.
2. The Holder shall comply with all applicable Federal laws and regulations existing or hereafter enacted or promulgated. In any event, the holder shall comply with the Toxic Substances Control Act of 1976 as amended, 15 USC 2601 et seq. (1982) with regards to any toxic substances that are used, generated by or stored on the right-of-way or on facilities authorized under this right-of-way grant. (See 40 CFR Part 702-799 and especially, provisions on polychlorinated biphenyls, 40 CFR 761.1-761.193.) Additionally, any release of toxic substances (leaks, spills, etc.) in excess of the reportable quantity established by 40 CFR Part 117 shall be reported as required by the Comprehensive Environmental Response, Compensation, and Liability Act, section 102b. A copy of any report required or requested by any Federal agency or State government as a result of a reportable release or spill of any toxic substances shall be furnished to the authorized officer concurrent with the filing of the reports to the involved Federal agency or State government.
3. The holder agrees to indemnify the United States against any liability arising from the release of any hazardous substance or hazardous waste (as these terms are defined in the Comprehensive Environmental Response, Compensation and Liability Act of 1980, 42 U.S.C. 9601, et seq. or the Resource Conservation and Recovery Act, 42 U.S.C. 6901, et seq.) on the Right-of-Way (unless the release or threatened release is wholly unrelated to the Right-of-Way holder's activity on the Right-of-Way), or resulting from the activity of the Right-of-Way holder on the Right-of-Way. This agreement applies without regard to whether a release is caused by the holder, its agent, or unrelated third parties.
4. If, during any phase of the construction, operation, maintenance, or termination of the pipeline, any oil or other pollutant should be discharged from the pipeline system, impacting

Federal lands, the control and total removal, disposal, and cleaning up of such oil or other pollutant, wherever found, shall be the responsibility of holder, regardless of fault. Upon failure of holder to control, dispose of, or clean up such discharge on or affecting Federal lands, or to repair all damages resulting therefrom, on the Federal lands, the Authorized Officer may take such measures as he deems necessary to control and clean up the discharge and restore the area, including where appropriate, the aquatic environment and fish and wildlife habitats, at the full expense of the holder. Such action by the Authorized Officer shall not relieve holder of any responsibility as provided herein.

5. All construction and maintenance activity will be confined to the authorized right-of-way.

6. The pipeline will be buried with a minimum cover of 36 inches between the top of the pipe and ground level.

7. The maximum allowable disturbance for construction in this right-of-way will be 30 feet:

- Blading of vegetation within the right-of-way will be allowed: maximum width of blading operations will not exceed 20 feet. The trench is included in this area. (*Blading is defined as the complete removal of brush and ground vegetation.*)
- Clearing of brush species within the right-of-way will be allowed: maximum width of clearing operations will not exceed 30 feet. The trench and bladed area are included in this area. (*Clearing is defined as the removal of brush while leaving ground vegetation (grasses, weeds, etc.) intact. Clearing is best accomplished by holding the blade 4 to 6 inches above the ground surface.*)
- The remaining area of the right-of-way (if any) shall only be disturbed by compressing the vegetation. (*Compressing can be caused by vehicle tires, placement of equipment, etc.*)

8. The holder shall stockpile an adequate amount of topsoil where blading is allowed. The topsoil to be stripped is approximately 6 inches in depth. The topsoil will be segregated from other spoil piles from trench construction. The topsoil will be evenly distributed over the bladed area for the preparation of seeding.

9. The holder shall minimize disturbance to existing fences and other improvements on public lands. The holder is required to promptly repair improvements to at least their former state. Functional use of these improvements will be maintained at all times. The holder will contact the owner of any improvements prior to disturbing them. When necessary to pass through a fence line, the fence shall be braced on both sides of the passageway prior to cutting of the fence. No permanent gates will be allowed unless approved by the Authorized Officer.



10. Vegetation, soil, and rocks left as a result of construction or maintenance activity will be randomly scattered on this right-of-way and will not be left in rows, piles, or berms, unless otherwise approved by the Authorized Officer. The entire right-of-way shall be recontoured to match the surrounding landscape. The backfilled soil shall be compacted and a 6 inch berm will be left over the ditch line to allow for settling back to grade.

11. In those areas where erosion control structures are required to stabilize soil conditions, the holder will install such structures as are suitable for the specific soil conditions being encountered and which are in accordance with sound resource management practices.

12. The holder will reseed all disturbed areas. Seeding will be done according to the attached seeding requirements, using the following seed mix.

- |  |  |
|--|--|
| <input type="checkbox"/> seed mixture 1                | <input type="checkbox"/> seed mixture 3          |
| <input type="checkbox"/> seed mixture 2                | <input type="checkbox"/> seed mixture 4          |
| <input checked="" type="checkbox"/> seed mixture 2/LPC | <input type="checkbox"/> Aplomado Falcon Mixture |

13. All above-ground structures not subject to safety requirements shall be painted by the holder to blend with the natural color of the landscape. The paint used shall be color which simulates “Standard Environmental Colors” – **Shale Green**, Munsell Soil Color No. 5Y 4/2.

14. The pipeline will be identified by signs at the point of origin and completion of the right-of-way and at all road crossings. At a minimum, signs will state the holder’s name, BLM serial number, and the product being transported. All signs and information thereon will be posted in a permanent, conspicuous manner, and will be maintained in a legible condition for the life of the pipeline.

15. The holder shall not use the pipeline route as a road for purposes other than routine maintenance as determined necessary by the Authorized Officer in consultation with the holder before maintenance begins. The holder will take whatever steps are necessary to ensure that the pipeline route is not used as a roadway. As determined necessary during the life of the pipeline, the Authorized Officer may ask the holder to construct temporary deterrence structures.

16. Any cultural and/or paleontological resources (historic or prehistoric site or object) discovered by the holder, or any person working on his behalf, on public or Federal land shall be immediately reported to the Authorized Officer. Holder shall suspend all operations in the immediate area of such discovery until written authorization to proceed is issued by the Authorized Officer. An evaluation of the discovery will be made by the Authorized Officer to determine appropriate actions to prevent the loss of significant cultural or scientific values. The holder will be responsible for the cost of evaluation and any decision as to proper mitigation measures will be made by the Authorized Officer after consulting with the holder.

17. The operator shall be held responsible if noxious weeds become established within the areas of operations. Weed control shall be required on the disturbed land where noxious weeds exist, which includes associated roads, pipeline corridor and adjacent land affected by the establishment of weeds due to this action. The operator shall consult with the Authorized Officer for acceptable weed control methods, which include following EPA and BLM requirements and policies.

18. Escape Ramps - The operator will construct and maintain pipeline/utility trenches that are not otherwise fenced, screened, or netted to prevent livestock, wildlife, and humans from becoming entrapped. At a minimum, the operator will construct and maintain escape ramps, ladders, or other methods of avian and terrestrial wildlife escape in the trenches according to the following criteria:

- a. Any trench left open for eight (8) hours or less is not required to have escape ramps; however, before the trench is backfilled, the contractor/operator shall inspect the trench for wildlife, remove all trapped wildlife, and release them at least 100 yards from the trench.
- b. For trenches left open for eight (8) hours or more, earthen escape ramps (built at no more than a 30 degree slope and spaced no more than 500 feet apart) shall be placed in the trench.

19. Special Stipulations:

#### **Lesser Prairie-Chicken**

Oil and gas activities will not be allowed in lesser prairie-chicken habitat during the period from March 1st through June 15th annually. During that period, other activities that produce noise or involve human activity, such as the maintenance of oil and gas facilities, geophysical exploration other than 3-D operations, and pipeline, road, and well pad construction, will be allowed except between 3:00 am and 9:00 am. The 3:00 am to 9:00 am restriction will not apply to normal, around-the-clock operations, such as venting, flaring, or pumping, which do not require a human presence during this period. Normal vehicle use on existing roads will not be restricted. Exhaust noise from pump jack engines must be muffled or otherwise controlled so as not to exceed 75 db measured at 30 ft. from the source of the noise.

This authorization is subject to your Certificate of Participation and/or Certificate of Inclusion under the New Mexico Candidate Conservation Agreement. Because it involves surface disturbing activities covered under your Certificate, your Habitat Conservation Fund Account with the Center of Excellence for Hazardous Materials Management (CEHMM) will be debited according to Exhibit B Part 2 of the Certificate of Participation.

#### **STANDARD STIPULATIONS FOR OVERHEAD ELECTRIC DISTRIBUTION LINES**

**A copy of the grant and attachments, including stipulations, survey plat and/or map, will be on location during construction. BLM personnel may request to you a copy of your permit during construction to ensure compliance with all stipulations.**

Holder agrees to comply with the following stipulations to the satisfaction of the Authorized Officer:

1. The holder shall indemnify the United States against any liability for damage to life or property arising from the occupancy or use of public lands under this grant.
2. The holder shall comply with all applicable Federal laws and regulations existing or hereafter enacted or promulgated. In any event, the holder shall comply with the Toxic Substances Control Act of 1976 as amended, 15 USC 2601 et seq. (1982) with regards to any toxic substances that are used, generated by or stored on the right-of-way or on facilities authorized under this right-of-way grant. (See 40 CFR, Part 702-799 and especially, provisions on polychlorinated biphenyls, 40 CFR 761.1-761.193.) Additionally, any release of toxic substances (leaks, spills, etc.) in excess of the reportable quantity established by 40 CFR, Part 117 shall be reported as required by the Comprehensive Environmental Response, Compensation, and Liability Act, section 102b. A copy of any report required or requested by any Federal agency or State government as a result of a reportable release or spill of any toxic substances shall be furnished to the authorized officer concurrent with the filing of the reports to the involved Federal agency or State government.
3. The holder agrees to indemnify the United States against any liability arising from the release of any hazardous substance or hazardous waste (as these terms are defined in the Comprehensive Environmental Response, Compensation and Liability Act of 1980, 42 U.S.C. 9601, et seq. or the Resource Conservation and Recovery Act, 42 U.S.C. 6901, et seq.) on the Right-of-Way (unless the release or threatened release is wholly unrelated to the Right-of-Way holder's activity on the Right-of-Way), or resulting from the activity of the Right-of-Way holder on the Right-of-Way. This agreement applies without regard to whether a release is caused by the holder, its agent, or unrelated third parties.
4. There will be no clearing or blading of the right-of-way unless otherwise agreed to in writing by the Authorized Officer.
5. Power lines shall be constructed and designed in accordance to standards outlined in "Suggested Practices for Avian Protection on Power lines: The State of the Art in 2006" Edison Electric Institute, APLIC, and the California Energy Commission 2006 . The holder shall assume the burden and expense of proving that pole designs not shown in the above publication deter raptor perching, roosting, and nesting. Such proof shall be provided by a raptor expert approved by the Authorized Officer. The BLM reserves the right to require modification or additions to all powerline structures placed on this right-of-way, should they be necessary to ensure the safety of large perching birds. Such modifications and/or additions shall be made by the holder without liability or expense to the United States.

Raptor deterrence will consist of but not limited to the following: triangle perch discouragers shall be placed on each side of the cross arms and a nonconductive perching

deterrence shall be placed on all vertical poles that extend past the cross arms.

6. The holder shall minimize disturbance to existing fences and other improvements on public lands. The holder is required to promptly repair improvements to at least their former state. Functional use of these improvements will be maintained at all times. The holder will contact the owner of any improvements prior to disturbing them. When necessary to pass through a fence line, the fence shall be braced on both sides of the passageway prior to cutting the fence. No permanent gates will be allowed unless approved by the Authorized Officer.

7. The BLM serial number assigned to this authorization shall be posted in a permanent, conspicuous manner where the power line crosses roads and at all serviced facilities. Numbers will be at least two inches high and will be affixed to the pole nearest the road crossing and at the facilities served.

8. Upon cancellation, relinquishment, or expiration of this grant, the holder shall comply with those abandonment procedures as prescribed by the Authorized Officer.

9. All surface structures (poles, lines, transformers, etc.) shall be removed within 180 days of abandonment, relinquishment, or termination of use of the serviced facility or facilities or within 180 days of abandonment, relinquishment, cancellation, or expiration of this grant, whichever comes first. This will not apply where the power line extends service to an active, adjoining facility or facilities.

10. Any cultural and/or paleontological resource (historic or prehistoric site or object) discovered by the holder, or any person working on his behalf, on public or Federal land shall be immediately reported to the Authorized Officer. Holder shall suspend all operations in the immediate area of such discovery until written authorization to proceed is issued by the Authorized Officer. An evaluation of the discovery will be made by the Authorized Officer to determine appropriate actions to prevent the loss of significant cultural or scientific values. The holder will be responsible for the cost of evaluation and any decision as to proper mitigation measures will be made by the Authorized Officer after consulting with the holder.

11. Special Stipulations:

- For reclamation remove poles, lines, transformer, etc. and dispose of properly.
- Fill in any holes from the poles removed.

**Timing Limitation Stipulation/Condition of Approval for Lesser Prairie-Chicken:**

Oil and gas activities including 3-D geophysical exploration, and drilling will not be allowed in lesser prairie-chicken habitat during the period from March 1st through June 15th annually. During that period, other activities that produce noise or involve human activity, such as the maintenance of oil and gas facilities, geophysical exploration other than 3-D operations, and pipeline, road, and well pad construction, will be allowed except between 3:00 am and 9:00 am. The 3:00 am to 9:00 am restriction will not apply to normal, around-the-clock operations, such as venting, flaring, or pumping, which do not require a human presence during this period. Additionally, no new drilling will be

allowed within up to 200 meters of leaks known at the time of permitting. Normal vehicle use on existing roads will not be restricted. Exhaust noise from pump jack engines must be muffled or otherwise controlled so as not to exceed 75 db measured at 30 ft. from the source of the noise.

This authorization is subject to your Certificate of Participation and/or Certificate of Inclusion under the New Mexico Candidate Conservation Agreement. Because it involves surface disturbing activities covered under your Certificate, your Habitat Conservation Fund Account with the Center of Excellence for Hazardous Materials Management (CEHMM) will be debited according to Exhibit B Part 2 of the Certificate of Participation.

## **VIII. INTERIM RECLAMATION**

During the life of the development, all disturbed areas not needed for active support of production operations should undergo interim reclamation in order to minimize the environmental impacts of development on other resources and uses.

Within six (6) months of well completion, operators should work with BLM surface management specialists (Jim Amos: 575-234-5909) to devise the best strategies to reduce the size of the location. Interim reclamation should allow for remedial well operations, as well as safe and efficient removal of oil and gas.

During reclamation, the removal of caliche is important to increasing the success of revegetating the site. Removed caliche that is free of contaminants may be used for road repairs, fire walls or for building other roads and locations. In order to operate the well or complete workover operations, it may be necessary to drive, park and operate on restored interim vegetation within the previously disturbed area. Disturbing revegetated areas for production or workover operations will be allowed. If there is significant disturbance and loss of vegetation, the area will need to be revegetated. Communicate with the appropriate BLM office for any exceptions/exemptions if needed.

All disturbed areas after they have been satisfactorily prepared need to be reseeded with the seed mixture provided below.

Upon completion of interim reclamation, the operator shall submit a Sundry Notices and Reports on Wells, Subsequent Report of Reclamation (Form 3160-5).

## **IX. FINAL ABANDONMENT & RECLAMATION**

At final abandonment, well locations, production facilities, and access roads must undergo "final" reclamation so that the character and productivity of the land are restored.

Earthwork for final reclamation must be completed within six (6) months of well plugging. All pads, pits, facility locations and roads must be reclaimed to a satisfactory

revegetated, safe, and stable condition, unless an agreement is made with the landowner or BLM to keep the road and/or pad intact.

After all disturbed areas have been satisfactorily prepared, these areas need to be revegetated with the seed mixture provided below. Seeding should be accomplished by drilling on the contour whenever practical or by other approved methods. Seeding may need to be repeated until revegetation is successful, as determined by the BLM.

Operators shall contact a BLM surface protection specialist prior to surface abandonment operations for site specific objectives (Jim Amos: 575-234-5909).

Below Ground-level Abandoned Well Marker to avoid raptor perching: Upon the plugging and subsequent abandonment of the well, the well marker will be installed at below ground level on a plate containing the pertinent information for the plugged well. A GPS point will be given to the BLM.

## Seed Mixture for LPC Sand/Shinnery Sites

Holder shall seed all disturbed areas with the seed mixture listed below. The seed mixture shall be planted in the amounts specified in pounds of pure live seed (PLS)\* per acre. There shall be no primary or secondary noxious weeds in the seed mixture. Seed will be tested and the viability testing of seed shall be done in accordance with State law(s) and within nine (9) months prior to purchase. Commercial seed shall be either certified or registered seed. The seed container shall be tagged in accordance with State law(s) and available for inspection by the Authorized Officer.

Seed will be planted using a drill equipped with a depth regulator to ensure proper depth of planting where drilling is possible. The seed mixture will be evenly and uniformly planted over the disturbed area (smaller/heavier seeds have a tendency to drop the bottom of the drill and are planted first). Holder shall take appropriate measures to ensure this does not occur. Where drilling is not possible, seed will be broadcast and the area shall be raked or chained to cover the seed. When broadcasting the seed, the pounds per acre are to be doubled. Seeding shall be repeated until a satisfactory stand is established as determined by the Authorized Officer. Evaluation of growth may not be made before completion of at least one full growing season after seeding.

Species to be planted in pounds of pure live seed\* per acre:

<u>Species</u>	<u>lb/acre</u>
Plains Bristlegrass	5lbs/A
Sand Bluestem	5lbs/A
Little Bluestem	3lbs/A
Big Bluestem	6lbs/A
Plains Coreopsis	2lbs/A
Sand Dropseed	1lbs/A

\*Pounds of pure live seed:

Pounds of seed x percent purity x percent germination = pounds pure live seed

# PECOS DISTRICT SURFACE USE CONDITIONS OF APPROVAL

OPERATOR'S NAME:	Devon Energy Production
LEASE NO.:	NMNM16348
WELL NAME & NO.:	536H –Lusitano 27 34 Fed Com
SURFACE HOLE FOOTAGE:	435'/N & 325'/E
BOTTOM HOLE FOOTAGE	330'/S & 330'/E
LOCATION:	Section 27 T.25 S., R.31 E., NENE
COUNTY:	Eddy County, New Mexico

## TABLE OF CONTENTS

Standard Conditions of Approval (COA) apply to this APD. If any deviations to these standards exist or special COAs are required, the section with the deviation or requirement will be checked below.

- ☐ **General Provisions**
- ☐ **Permit Expiration**
- ☐ **Archaeology, Paleontology,**
- ☐ **General Provisions**
- ☐ **Permit Expiration**
- ☐ **Archaeology, Paleontology, and Historical Sites**
- ☐ **Noxious Weeds**
- ☒ **Special Requirements**
  - Lesser Prairie-Chicken Timing Stipulations
  - Below Ground-level Abandoned Well Marker
  - Cave/Karst
  - Range
  - Watershed
- ☐ **Construction**
  - Notification
  - Topsoil
  - Closed Loop System
  - Federal Mineral Material Pits
  - Well Pads
  - Roads
- ☐ **Road Section Diagram**
- ☒ **Production (Post Drilling)**
  - Well Structures & Facilities
  - Pipelines
  - Electric Lines
- Abandonment & Reclamation**



## **I. GENERAL PROVISIONS**

The approval of the Application For Permit To Drill (APD) is in compliance with all applicable laws and regulations: 43 Code of Federal Regulations 3160, the lease terms, Onshore Oil and Gas Orders, Notices To Lessees, New Mexico Oil Conservation Division (NMOCD) Rules, National Historical Preservation Act As Amended, and instructions and orders of the Authorized Officer. Any request for a variance shall be submitted to the Authorized Officer on Form 3160-5, Sundry Notices and Report on Wells.

## **II. PERMIT EXPIRATION**

If the permit terminates prior to drilling and drilling cannot be commenced within 60 days after expiration, an operator is required to submit Form 3160-5, Sundry Notices and Reports on Wells, requesting surface reclamation requirements for any surface disturbance. However, if the operator will be able to initiate drilling within 60 days after the expiration of the permit, the operator must have set the conductor pipe in order to allow for an extension of 60 days beyond the expiration date of the APD. (Filing of a Sundry Notice is required for this 60 day extension.)

## **III. ARCHAEOLOGICAL, PALEONTOLOGY & HISTORICAL SITES**

Any cultural and/or paleontological resource discovered by the operator or by any person working on the operator's behalf shall immediately report such findings to the Authorized Officer. The operator is fully accountable for the actions of their contractors and subcontractors. The operator shall suspend all operations in the immediate area of such discovery until written authorization to proceed is issued by the Authorized Officer. An evaluation of the discovery shall be made by the Authorized Officer to determine the appropriate actions that shall be required to prevent the loss of significant cultural or scientific values of the discovery. The operator shall be held responsible for the cost of the proper mitigation measures that the Authorized Officer assesses after consultation with the operator on the evaluation and decisions of the discovery. Any unauthorized collection or disturbance of cultural or paleontological resources may result in a shutdown order by the Authorized Officer.

## **IV. NOXIOUS WEEDS**

The operator shall be held responsible if noxious weeds become established within the areas of operations. Weed control shall be required on the disturbed land where noxious weeds exist, which includes the roads, pads, associated pipeline corridor, and adjacent land affected by the establishment of weeds due to this action. The operator shall consult with the Authorized Officer for acceptable weed control methods, which include following EPA and BLM requirements and policies.

## **V. SPECIAL REQUIREMENT(S)**

### **Timing Limitation Stipulation / Condition of Approval for lesser prairie-chicken:**

Oil and gas activities including 3-D geophysical exploration, and drilling will not be allowed in lesser prairie-chicken habitat during the period from March 1st through June 15th annually. During that period, other activities that produce noise or involve human activity, such as the maintenance of oil and gas facilities, pipeline, road, and well pad construction, will be allowed except between 3:00 am and 9:00 am. The 3:00 am to 9:00 am restriction will not apply to normal, around-the-clock operations, such as venting, flaring, or pumping, which do not require a human presence during this period. Additionally, no new drilling will be allowed within up to 200 meters of leks known at the time of permitting. Normal vehicle use on existing roads will not be restricted. Exhaust noise from pump jack engines must be muffled or otherwise controlled so as not to exceed 75 db measured at 30 feet from the source of the noise.

**Below ground-level Abandoned Well Marker to avoid raptor perching:** Upon the plugging and subsequent abandonment of the well, the well marker will be installed at below ground level on a plate containing the pertinent information for the plugged well. For more installation details, contact the Carlsbad Field Office at 575-234-5972.

This authorization is subject to your Certificate of Participation and/or Certificate of Inclusion under the New Mexico Candidate Conservation Agreement. Because it involves surface disturbing activities covered under your Certificate, your Habitat Conservation Fund Account with the Center of Excellence for Hazardous Materials Management (CEHMM) will be debited according to Exhibit B Part 2 of the Certificate of Participation.

### **Temporary Fence Crossing Requirement**

Where entry is granted across a fence line, the fence must be braced and tied off on both sides of the passageway with H-braces prior to cutting. Once the work is completed, the fence will be restored to its prior condition, or better. The operator shall notify the private surface landowner or the grazing allotment holder prior to crossing any fences.

### **Cattle Guard Requirement**

Where entry is granted across a fence line for an access road, the fence must be braced and tied off on both sides of the passageway with H-braces prior to cutting. Once the work is completed, the fence will be restored to its prior condition with an appropriately sized cattle guard sufficient to carry out the project. Any new or existing cattle guards on the access route shall be repaired or replaced if they are damaged or have deteriorated beyond practical use. The operator shall be responsible for the condition of the existing cattle guards that are in place and are utilized during lease operations. Once the road is abandoned, the fence would be restored to its prior condition, or better. The operator shall notify the private surface landowner or the grazing allotment holder prior to crossing any fences.

### **Livestock Watering Requirement**

The operator must contact the allotment holder prior to construction to identify the location of the water pipelines. The operator must take measures to protect the pipelines from compression or other damages. If the water pipelines are damaged or compromised in any way near the proposed project as a result of oil and gas activity, the operator is responsible for repairing the water pipelines immediately. The operator must notify the BLM office (575-234-5972) and the

private surface landowner or the grazing allotment holder if any damage occurs to structures that provide water to livestock.

During construction, the proponent shall minimize disturbance to existing fences, water lines, troughs, windmills, and other improvements on public lands. The proponent is required to promptly repair improvements to at least their former state. Functional use of these improvements will be maintained at all times. The holder will contact the grazing permittee/allottee prior to disturbing any range improvement projects. When necessary to pass through a fence line, the fence shall be braced on both sides of the passageway prior to cutting of the fence. No permanent gates will be allowed unless approved by the Authorized Officer.

As stated above, the applicant through the CCA program contributes funds that are used for habitat restoration projects identified by USFWS and BLM. Although the CCA program may not fully mitigate for impacts to habitat at the project site, it complies with the BLM mitigation rule.

In May 2008, the Pecos District Special Status Species Resource Management Plan Amendment (RMPA) was approved and is being implemented. In addition to the standard practices that minimize impacts, as listed above, the following COA will apply:

- Timing Limitation Stipulation / Condition of Approval for lesser prairie-chicken, to minimize noise associated impacts which could disrupt breeding and nesting activities.
- Upon abandonment, a low profile abandoned well marker will be installed to prevent raptor perching.

Power lines shall be constructed and designed in accordance to standards outlined in "Suggested Practices for Avian Protection on Power lines: The State of the Art in 2006" Edison Electric Institute, APLIC, and the California Energy Commission 2006. The holder shall assume the burden and expense of proving that pole designs not shown in the above publication deter raptor perching, roosting, and nesting. Such proof shall be provided by a raptor expert approved by the Authorized Officer. The BLM reserves the right to require modification or additions to all power line structures placed on this right-of-way, should they be necessary to ensure the safety of large perching birds. The holder without liability or expense shall make such modifications and/or additions to the United States.

The presence of short-eared owls is a surprising and scientifically interesting incident. The preparation and construction of CDU 34-34 pad and CTB #1 and CDU 27-27 pad and CTB #1 should be delayed until after September to allow confirmation and documentation of the nesting status.

#### **Construction Mitigation**

In order to mitigate the impacts from construction activities on cave and karst resources, the following Conditions of Approval will apply to this APD:

- In the event that any underground voids are encountered during construction activities, construction activities will be halted and the BLM will be notified immediately.
- No Blasting to prevent geologic structure instabilities.
- Pad Berming to minimize effects of any spilled contaminants.

#### **Drilling Mitigation**

Federal regulations and standard Conditions of Approval applied to all APDs require that adequate measures are taken to prevent contamination to the environment. Due to the extreme sensitivity of the cave and karst resources in this project area, the following additional Conditions of Approval will be added to this APD.

To prevent cave and karst resource contamination the following will be required.

- Closed Mud System Using Steel Tanks with All Fluids and Cuttings Hauled Off.
- Rotary drilling with fresh water where cave or karst features are expected to prevent contamination of freshwater aquifers.
- Directional Drilling allowed after at least 100 feet below the cave occurrence zone to prevent additional impacts resulting from directional drilling.
- Lost Circulation zones logged and reported in the drilling report so BLM can assess the situation and work with the operator on corrective actions.
- Additional drilling, casing, and cementing procedures to protect cave zones and fresh water aquifers. See Drilling COAs.

#### **Production Mitigation**

In order to mitigate the impacts from production activities and due to the nature of karst terrain, the following Conditions of Approval will apply to this APD:

- Tank battery liners and berms to minimize the impact resulting from leaks.
- Leak detection system to provide an early alert to operators when a leak has occurred.
- Automatic shut off, check valves, or similar systems will be installed for pipelines and tanks to minimize the effects of line failures used in production or drilling.

#### **Residual and Cumulative Mitigation**

- Annual pressure monitoring will be performed by the operator. If the test results indicate a casing failure has occurred, remedial action will be undertaken to correct the problem to the BLM's approval.

#### **Plugging and Abandonment Mitigation**

**Abandonment Cementing:** Upon well abandonment in high cave karst areas additional plugging conditions of approval may be required. The BLM will assess the situation and work with the operator to ensure proper plugging of the wellbore.

- The entire well pads and CTB pads will be bermed to prevent oil, salt, and other chemical contaminants from leaving the well pad and CTB pad. Topsoil shall not be used to construct the berm. No water flow from the uphill side(s) of the pads shall be allowed to enter the well pad. The berm shall be maintained through the life of the well and CTB and after interim reclamation has been completed.
- Any water erosion that may occur due to the construction of the well pads and CTB pads during the life of the wells and CTB's will be corrected within two weeks and proper measures will be taken to prevent future erosion.



## **VI. CONSTRUCTION**

### **A. NOTIFICATION**

The BLM shall administer compliance and monitor construction of the access road and well pad. Notify the Carlsbad Field Office at (575) 234-5909 at least 3 working days prior to commencing construction of the access road and/or well pad.

When construction operations are being conducted on this well, the operator shall have the approved APD and Conditions of Approval (COA) on the well site and they shall be made available upon request by the Authorized Officer.

### **B. TOPSOIL**

The operator shall strip the top portion of the soil (root zone) from the entire well pad area and stockpile the topsoil along the edge of the well pad as depicted in the APD. The root zone is typically six (6) inches in depth. All the stockpiled topsoil will be redistributed over the interim reclamation areas. Topsoil shall not be used for berming the pad or facilities. For final reclamation, the topsoil shall be spread over the entire pad area for seeding preparation.

Other subsoil (below six inches) stockpiles must be completely segregated from the topsoil stockpile. Large rocks or subsoil clods (not evident in the surrounding terrain) must be buried within the approved area for interim and final reclamation.

### **C. CLOSED LOOP SYSTEM**

Tanks are required for drilling operations: No Pits.

The operator shall properly dispose of drilling contents at an authorized disposal site.

### **D. FEDERAL MINERAL MATERIALS PIT**

Payment shall be made to the BLM prior to removal of any federal mineral materials. Call the Carlsbad Field Office at (575) 234-5972.

### **E. WELL PAD SURFACING**

Surfacing of the well pad is not required.

If the operator elects to surface the well pad, the surfacing material may be required to be removed at the time of reclamation. The well pad shall be constructed in a manner which creates the smallest possible surface disturbance, consistent with safety and operational needs.

### **F. EXCLOSURE FENCING (CELLARS & PITS)**

**Exclosure Fencing**

The operator will install and maintain exclosure fencing for all open well cellars to prevent access to public, livestock, and large forms of wildlife before and after drilling operations until the pit is free of fluids and the operator initiates backfilling. (For examples of exclosure fencing design, refer to BLM's Oil and Gas Gold Book, Exclosure Fence Illustrations, Figure 1, Page 18.)

**G. ON LEASE ACCESS ROADS****Road Width**

The access road shall have a driving surface that creates the smallest possible surface disturbance and does not exceed fourteen (14) feet in width. The maximum width of surface disturbance, when constructing the access road, shall not exceed twenty-five (25) feet.

**Surfacing**

Surfacing material is not required on the new access road driving surface. If the operator elects to surface the new access road or pad, the surfacing material may be required to be removed at the time of reclamation.

Where possible, no improvements should be made on the unsurfaced access road other than to remove vegetation as necessary, road irregularities, safety issues, or to fill low areas that may sustain standing water.

The Authorized Officer reserves the right to require surfacing of any portion of the access road at any time deemed necessary. Surfacing may be required in the event the road deteriorates, erodes, road traffic increases, or it is determined to be beneficial for future field development. The surfacing depth and type of material will be determined at the time of notification.

**Crowning**

Crowning shall be done on the access road driving surface. The road crown shall have a grade of approximately 2% (i.e., a 1" crown on a 14' wide road). The road shall conform to Figure 1; cross section and plans for typical road construction.

**Ditching**

Ditching shall be required on both sides of the road.

**Turnouts**

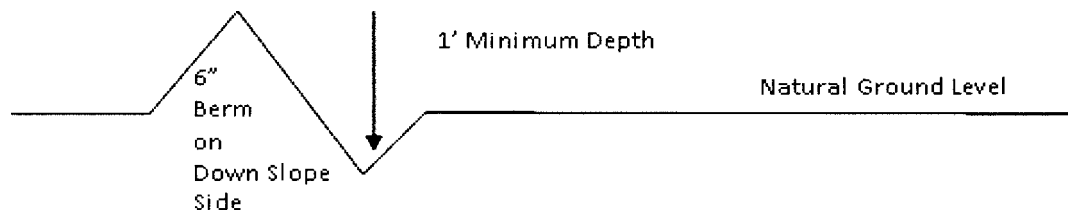
Vehicle turnouts shall be constructed on the road. Turnouts shall be intervisible with interval spacing distance less than 1000 feet. Turnouts shall conform to Figure 1; cross section and plans for typical road construction.

**Drainage**

Drainage control systems shall be constructed on the entire length of road (e.g. ditches, sidehill out sloping and insloping, lead-off ditches, culvert installation, and low water crossings).

A typical lead-off ditch has a minimum depth of 1 foot below and a berm of 6 inches above natural ground level. The berm shall be on the down-slope side of the lead-off ditch.

#### **Cross Section of a Typical Lead-off Ditch**



All lead-off ditches shall be graded to drain water with a 1 percent minimum to 3 percent maximum ditch slope. The spacing interval are variable for lead-off ditches and shall be determined according to the formula for spacing intervals of lead-off ditches, but may be amended depending upon existing soil types and centerline road slope (in %);

#### **Formula for Spacing Interval of Lead-off Ditches**

Example - On a 4% road slope that is 400 feet long, the water flow shall drain water into a lead-off ditch. Spacing interval shall be determined by the following formula:

$$400 \text{ foot road with } 4\% \text{ road slope: } \frac{400'}{4\%} + 100' = 200' \text{ lead-off ditch interval}$$

#### **Cattle guards**

An appropriately sized cattle guard sufficient to carry out the project shall be installed and maintained at fence/road crossings. Any existing cattle guards on the access road route shall be repaired or replaced if they are damaged or have deteriorated beyond practical use. The operator shall be responsible for the condition of the existing cattle guards that are in place and are utilized during lease operations.

#### **Fence Requirement**

Where entry is granted across a fence line, the fence shall be braced and tied off on both sides of the passageway prior to cutting. The operator shall notify the private surface landowner or the grazing allotment holder prior to crossing any fences.

#### **Public Access**

Public access on this road shall not be restricted by the operator without specific written approval granted by the Authorized Officer.



### Construction Steps

1. Salvage topsoil
2. Construct road

3. Redistribute topsoil
4. Revegetate slopes

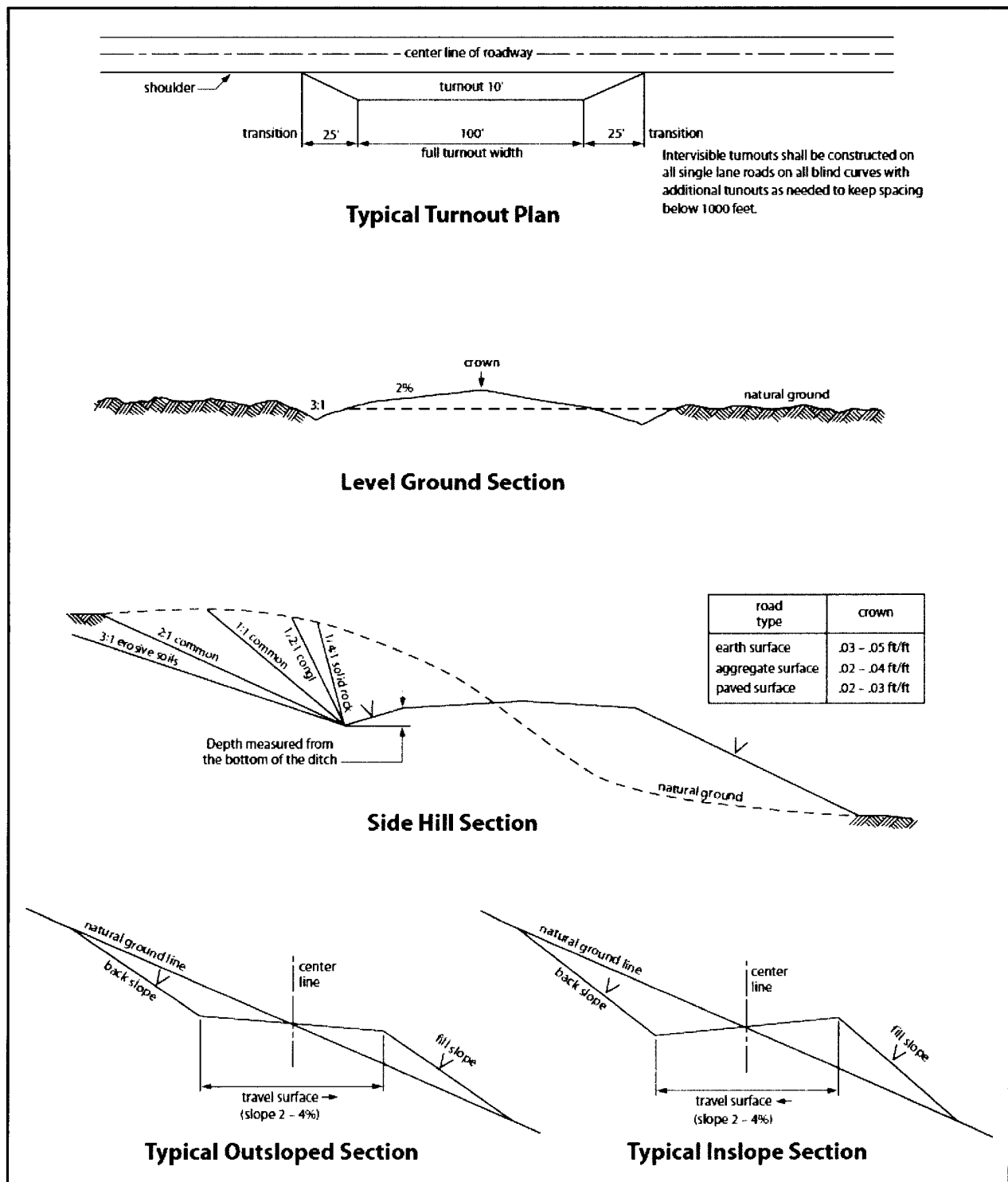


Figure 1. Cross-sections and plans for typical road sections representative of BLM resource or FS local and higher-class roads.

## **VII. PRODUCTION (POST DRILLING)**

### **A. WELL STRUCTURES & FACILITIES**

#### **Placement of Production Facilities**

Production facilities should be placed on the well pad to allow for maximum interim recontouring and revegetation of the well location.

#### **Exclosure Netting (Open-top Tanks)**

Immediately following active drilling or completion operations, the operator will take actions necessary to prevent wildlife and livestock access, including avian wildlife, to all open-topped tanks that contain or have the potential to contain salinity sufficient to cause harm to wildlife or livestock, hydrocarbons, or Resource Conservation and Recovery Act of 1976-exempt hazardous substances. At a minimum, the operator will net, screen, or cover open-topped tanks to exclude wildlife and livestock and prevent mortality. If the operator uses netting, the operator will cover and secure the open portion of the tank to prevent wildlife entry. The operator will net, screen, or cover the tanks until the operator removes the tanks from the location or the tanks no longer contain substances that could be harmful to wildlife or livestock. Use a maximum netting mesh size of 1 ½ inches. The netting must not be in contact with fluids and must not have holes or gaps.

#### **Chemical and Fuel Secondary Containment and Exclosure Screening**

The operator will prevent all hazardous, poisonous, flammable, and toxic substances from coming into contact with soil and water. At a minimum, the operator will install and maintain an impervious secondary containment system for any tank or barrel containing hazardous, poisonous, flammable, or toxic substances sufficient to contain the contents of the tank or barrel and any drips, leaks, and anticipated precipitation. The operator will dispose of fluids within the containment system that do not meet applicable state or U. S. Environmental Protection Agency livestock water standards in accordance with state law; the operator must not drain the fluids to the soil or ground. The operator will design, construct, and maintain all secondary containment systems to prevent wildlife and livestock exposure to harmful substances. At a minimum, the operator will install effective wildlife and livestock exclosure systems such as fencing, netting, expanded metal mesh, lids, and grate covers. Use a maximum netting mesh size of 1 ½ inches.

#### **Open-Vent Exhaust Stack Exclosures**

The operator will construct, modify, equip, and maintain all open-vent exhaust stacks on production equipment to prevent birds and bats from entering, and to discourage perching, roosting, and nesting. (*Recommended exclosure structures on open-vent exhaust stacks are in the shape of a cone.*) Production equipment includes, but may not be limited to, tanks, heater-treaters, separators, dehydrators, flare stacks, in-line units, and compressor mufflers.

#### **Containment Structures**

Proposed production facilities such as storage tanks and other vessels will have a secondary containment structure that is constructed to hold the capacity of 1.5 times the largest tank, plus freeboard to account for precipitation, unless more stringent protective requirements are deemed necessary.

#### **Painting Requirement**

All above-ground structures including meter housing that are not subject to safety requirements shall be painted a flat non-reflective paint color, **Shale Green** from the BLM Standard Environmental Color Chart (CC-001: June 2008).

#### **BURIED PIPELINE STIPULATIONS**

A copy of the application (Grant, APD, or Sundry Notice) and attachments, including conditions of approval, survey plat and/or map, will be on location during construction. BLM personnel may request to you a copy of your permit during construction to ensure compliance with all stipulations.

Holder agrees to comply with the following stipulations to the satisfaction of the Authorized Officer:

1. The Holder shall indemnify the United States against any liability for damage to life or property arising from the occupancy or use of public lands under this grant.
2. The Holder shall comply with all applicable Federal laws and regulations existing or hereafter enacted or promulgated. In any event, the holder shall comply with the Toxic Substances Control Act of 1976 as amended, 15 USC 2601 et seq. (1982) with regards to any toxic substances that are used, generated by or stored on the right-of-way or on facilities authorized under this right-of-way grant. (See 40 CFR Part 702-799 and especially, provisions on polychlorinated biphenyls, 40 CFR 761.1-761.193.) Additionally, any release of toxic substances (leaks, spills, etc.) in excess of the reportable quantity established by 40 CFR Part 117 shall be reported as required by the Comprehensive Environmental Response, Compensation, and Liability Act, section 102b. A copy of any report required or requested by any Federal agency or State government as a result of a reportable release or spill of any toxic substances shall be furnished to the authorized officer concurrent with the filing of the reports to the involved Federal agency or State government.
3. The holder agrees to indemnify the United States against any liability arising from the release of any hazardous substance or hazardous waste (as these terms are defined in the Comprehensive Environmental Response, Compensation and Liability Act of 1980, 42 U.S.C. 9601, et seq. or the Resource Conservation and Recovery Act, 42 U.S.C.6901, et seq.) on the Right-of-Way (unless the release or threatened release is wholly unrelated to the Right-of-Way holder's activity on the Right-of-Way), or resulting from the activity of the Right-of-Way holder on the Right-of-Way. This agreement applies without regard to whether a release is caused by the holder, its agent, or unrelated third parties.
4. If, during any phase of the construction, operation, maintenance, or termination of the pipeline, any oil or other pollutant should be discharged from the pipeline system, impacting

Federal lands, the control and total removal, disposal, and cleaning up of such oil or other pollutant, wherever found, shall be the responsibility of holder, regardless of fault. Upon failure of holder to control, dispose of, or clean up such discharge on or affecting Federal lands, or to repair all damages resulting therefrom, on the Federal lands, the Authorized Officer may take such measures as he deems necessary to control and clean up the discharge and restore the area, including where appropriate, the aquatic environment and fish and wildlife habitats, at the full expense of the holder. Such action by the Authorized Officer shall not relieve holder of any responsibility as provided herein.

5. All construction and maintenance activity will be confined to the authorized right-of-way.

6. The pipeline will be buried with a minimum cover of 36 inches between the top of the pipe and ground level.

7. The maximum allowable disturbance for construction in this right-of-way will be 30 feet:

- Blading of vegetation within the right-of-way will be allowed: maximum width of blading operations will not exceed 20 feet. The trench is included in this area. (*Blading is defined as the complete removal of brush and ground vegetation.*)
- Clearing of brush species within the right-of-way will be allowed: maximum width of clearing operations will not exceed 30 feet. The trench and bladed area are included in this area. (*Clearing is defined as the removal of brush while leaving ground vegetation (grasses, weeds, etc.) intact. Clearing is best accomplished by holding the blade 4 to 6 inches above the ground surface.*)
- The remaining area of the right-of-way (if any) shall only be disturbed by compressing the vegetation. (*Compressing can be caused by vehicle tires, placement of equipment, etc.*)

8. The holder shall stockpile an adequate amount of topsoil where blading is allowed. The topsoil to be stripped is approximately 6 inches in depth. The topsoil will be segregated from other spoil piles from trench construction. The topsoil will be evenly distributed over the bladed area for the preparation of seeding.

9. The holder shall minimize disturbance to existing fences and other improvements on public lands. The holder is required to promptly repair improvements to at least their former state. Functional use of these improvements will be maintained at all times. The holder will contact the owner of any improvements prior to disturbing them. When necessary to pass through a fence line, the fence shall be braced on both sides of the passageway prior to cutting of the fence. No permanent gates will be allowed unless approved by the Authorized Officer.

10. Vegetation, soil, and rocks left as a result of construction or maintenance activity will be randomly scattered on this right-of-way and will not be left in rows, piles, or berms, unless otherwise approved by the Authorized Officer. The entire right-of-way shall be recontoured to match the surrounding landscape. The backfilled soil shall be compacted and a 6 inch berm will be left over the ditch line to allow for settling back to grade.

11. In those areas where erosion control structures are required to stabilize soil conditions, the holder will install such structures as are suitable for the specific soil conditions being encountered and which are in accordance with sound resource management practices.

12. The holder will reseed all disturbed areas. Seeding will be done according to the attached seeding requirements, using the following seed mix.

- |  |  |
|--|--|
| <input type="checkbox"/> seed mixture 1                | <input type="checkbox"/> seed mixture 3          |
| <input type="checkbox"/> seed mixture 2                | <input type="checkbox"/> seed mixture 4          |
| <input checked="" type="checkbox"/> seed mixture 2/LPC | <input type="checkbox"/> Aplomado Falcon Mixture |

13. All above-ground structures not subject to safety requirements shall be painted by the holder to blend with the natural color of the landscape. The paint used shall be color which simulates "Standard Environmental Colors" – **Shale Green**, Munsell Soil Color No. 5Y 4/2.

14. The pipeline will be identified by signs at the point of origin and completion of the right-of-way and at all road crossings. At a minimum, signs will state the holder's name, BLM serial number, and the product being transported. All signs and information thereon will be posted in a permanent, conspicuous manner, and will be maintained in a legible condition for the life of the pipeline.

15. The holder shall not use the pipeline route as a road for purposes other than routine maintenance as determined necessary by the Authorized Officer in consultation with the holder before maintenance begins. The holder will take whatever steps are necessary to ensure that the pipeline route is not used as a roadway. As determined necessary during the life of the pipeline, the Authorized Officer may ask the holder to construct temporary deterrence structures.

16. Any cultural and/or paleontological resources (historic or prehistoric site or object) discovered by the holder, or any person working on his behalf, on public or Federal land shall be immediately reported to the Authorized Officer. Holder shall suspend all operations in the immediate area of such discovery until written authorization to proceed is issued by the Authorized Officer. An evaluation of the discovery will be made by the Authorized Officer to determine appropriate actions to prevent the loss of significant cultural or scientific values. The holder will be responsible for the cost of evaluation and any decision as to proper mitigation measures will be made by the Authorized Officer after consulting with the holder.

17. The operator shall be held responsible if noxious weeds become established within the areas of operations. Weed control shall be required on the disturbed land where noxious weeds exist, which includes associated roads, pipeline corridor and adjacent land affected by the establishment of weeds due to this action. The operator shall consult with the Authorized Officer for acceptable weed control methods, which include following EPA and BLM requirements and policies.

18. Escape Ramps - The operator will construct and maintain pipeline/utility trenches that are not otherwise fenced, screened, or netted to prevent livestock, wildlife, and humans from becoming entrapped. At a minimum, the operator will construct and maintain escape ramps, ladders, or other methods of avian and terrestrial wildlife escape in the trenches according to the following criteria:

- a. Any trench left open for eight (8) hours or less is not required to have escape ramps; however, before the trench is backfilled, the contractor/operator shall inspect the trench for wildlife, remove all trapped wildlife, and release them at least 100 yards from the trench.
- b. For trenches left open for eight (8) hours or more, earthen escape ramps (built at no more than a 30 degree slope and spaced no more than 500 feet apart) shall be placed in the trench.

19. Special Stipulations:

#### **Lesser Prairie-Chicken**

Oil and gas activities will not be allowed in lesser prairie-chicken habitat during the period from March 1st through June 15th annually. During that period, other activities that produce noise or involve human activity, such as the maintenance of oil and gas facilities, geophysical exploration other than 3-D operations, and pipeline, road, and well pad construction, will be allowed except between 3:00 am and 9:00 am. The 3:00 am to 9:00 am restriction will not apply to normal, around-the-clock operations, such as venting, flaring, or pumping, which do not require a human presence during this period. Normal vehicle use on existing roads will not be restricted. Exhaust noise from pump jack engines must be muffled or otherwise controlled so as not to exceed 75 db measured at 30 ft. from the source of the noise.

This authorization is subject to your Certificate of Participation and/or Certificate of Inclusion under the New Mexico Candidate Conservation Agreement. Because it involves surface disturbing activities covered under your Certificate, your Habitat Conservation Fund Account with the Center of Excellence for Hazardous Materials Management (CEHMM) will be debited according to Exhibit B Part 2 of the Certificate of Participation.

#### **STANDARD STIPULATIONS FOR OVERHEAD ELECTRIC DISTRIBUTION LINES**

**A copy of the grant and attachments, including stipulations, survey plat and/or map, will be on location during construction. BLM personnel may request to you a copy of your permit during construction to ensure compliance with all stipulations.**

Holder agrees to comply with the following stipulations to the satisfaction of the Authorized Officer:

1. The holder shall indemnify the United States against any liability for damage to life or property arising from the occupancy or use of public lands under this grant.

2. The holder shall comply with all applicable Federal laws and regulations existing or hereafter enacted or promulgated. In any event, the holder shall comply with the Toxic Substances Control Act of 1976 as amended, 15 USC 2601 et seq. (1982) with regards to any toxic substances that are used, generated by or stored on the right-of-way or on facilities authorized under this right-of-way grant. (See 40 CFR, Part 702-799 and especially, provisions on polychlorinated biphenyls, 40 CFR 761.1-761.193.) Additionally, any release of toxic substances (leaks, spills, etc.) in excess of the reportable quantity established by 40 CFR, Part 117 shall be reported as required by the Comprehensive Environmental Response, Compensation, and Liability Act, section 102b. A copy of any report required or requested by any Federal agency or State government as a result of a reportable release or spill of any toxic substances shall be furnished to the authorized officer concurrent with the filing of the reports to the involved Federal agency or State government.

3. The holder agrees to indemnify the United States against any liability arising from the release of any hazardous substance or hazardous waste (as these terms are defined in the Comprehensive Environmental Response, Compensation and Liability Act of 1980, 42 U.S.C. 9601, et seq. or the Resource Conservation and Recovery Act, 42 U.S.C. 6901, et seq.) on the Right-of-Way (unless the release or threatened release is wholly unrelated to the Right-of-Way holder's activity on the Right-of-Way), or resulting from the activity of the Right-of-Way holder on the Right-of-Way. This agreement applies without regard to whether a release is caused by the holder, its agent, or unrelated third parties.

4. There will be no clearing or blading of the right-of-way unless otherwise agreed to in writing by the Authorized Officer.

5. Power lines shall be constructed and designed in accordance to standards outlined in "Suggested Practices for Avian Protection on Power lines: The State of the Art in 2006" Edison Electric Institute, APLIC, and the California Energy Commission 2006 . The holder shall assume the burden and expense of proving that pole designs not shown in the above publication deter raptor perching, roosting, and nesting. Such proof shall be provided by a raptor expert approved by the Authorized Officer. The BLM reserves the right to require modification or additions to all powerline structures placed on this right-of-way, should they be necessary to ensure the safety of large perching birds. Such modifications and/or additions shall be made by the holder without liability or expense to the United States.

Raptor deterrence will consist of but not limited to the following: triangle perch discouragers shall be placed on each side of the cross arms and a nonconductive perching

deterrence shall be placed on all vertical poles that extend past the cross arms.

6. The holder shall minimize disturbance to existing fences and other improvements on public lands. The holder is required to promptly repair improvements to at least their former state. Functional use of these improvements will be maintained at all times. The holder will contact the owner of any improvements prior to disturbing them. When necessary to pass through a fence line, the fence shall be braced on both sides of the passageway prior to cutting the fence. No permanent gates will be allowed unless approved by the Authorized Officer.

7. The BLM serial number assigned to this authorization shall be posted in a permanent, conspicuous manner where the power line crosses roads and at all serviced facilities. Numbers will be at least two inches high and will be affixed to the pole nearest the road crossing and at the facilities served.

8. Upon cancellation, relinquishment, or expiration of this grant, the holder shall comply with those abandonment procedures as prescribed by the Authorized Officer.

9. All surface structures (poles, lines, transformers, etc.) shall be removed within 180 days of abandonment, relinquishment, or termination of use of the serviced facility or facilities or within 180 days of abandonment, relinquishment, cancellation, or expiration of this grant, whichever comes first. This will not apply where the power line extends service to an active, adjoining facility or facilities.

10. Any cultural and/or paleontological resource (historic or prehistoric site or object) discovered by the holder, or any person working on his behalf, on public or Federal land shall be immediately reported to the Authorized Officer. Holder shall suspend all operations in the immediate area of such discovery until written authorization to proceed is issued by the Authorized Officer. An evaluation of the discovery will be made by the Authorized Officer to determine appropriate actions to prevent the loss of significant cultural or scientific values. The holder will be responsible for the cost of evaluation and any decision as to proper mitigation measures will be made by the Authorized Officer after consulting with the holder.

11. Special Stipulations:

- For reclamation remove poles, lines, transformer, etc. and dispose of properly.
- Fill in any holes from the poles removed.

**Timing Limitation Stipulation/Condition of Approval for Lesser Prairie-Chicken:**

Oil and gas activities including 3-D geophysical exploration, and drilling will not be allowed in lesser prairie-chicken habitat during the period from March 1st through June 15th annually. During that period, other activities that produce noise or involve human activity, such as the maintenance of oil and gas facilities, geophysical exploration other than 3-D operations, and pipeline, road, and well pad construction, will be allowed except between 3:00 am and 9:00 am. The 3:00 am to 9:00 am restriction will not apply to normal, around-the-clock operations, such as venting, flaring, or pumping, which do not require a human presence during this period. Additionally, no new drilling will be



allowed within up to 200 meters of leaks known at the time of permitting. Normal vehicle use on existing roads will not be restricted. Exhaust noise from pump jack engines must be muffled or otherwise controlled so as not to exceed 75 db measured at 30 ft. from the source of the noise.

This authorization is subject to your Certificate of Participation and/or Certificate of Inclusion under the New Mexico Candidate Conservation Agreement. Because it involves surface disturbing activities covered under your Certificate, your Habitat Conservation Fund Account with the Center of Excellence for Hazardous Materials Management (CEHMM) will be debited according to Exhibit B Part 2 of the Certificate of Participation.

## **VIII. INTERIM RECLAMATION**

During the life of the development, all disturbed areas not needed for active support of production operations should undergo interim reclamation in order to minimize the environmental impacts of development on other resources and uses.

Within six (6) months of well completion, operators should work with BLM surface management specialists (Jim Amos: 575-234-5909) to devise the best strategies to reduce the size of the location. Interim reclamation should allow for remedial well operations, as well as safe and efficient removal of oil and gas.

During reclamation, the removal of caliche is important to increasing the success of revegetating the site. Removed caliche that is free of contaminants may be used for road repairs, fire walls or for building other roads and locations. In order to operate the well or complete workover operations, it may be necessary to drive, park and operate on restored interim vegetation within the previously disturbed area. Disturbing revegetated areas for production or workover operations will be allowed. If there is significant disturbance and loss of vegetation, the area will need to be revegetated. Communicate with the appropriate BLM office for any exceptions/exemptions if needed.

All disturbed areas after they have been satisfactorily prepared need to be reseeded with the seed mixture provided below.

Upon completion of interim reclamation, the operator shall submit a Sundry Notices and Reports on Wells, Subsequent Report of Reclamation (Form 3160-5).

## **IX. FINAL ABANDONMENT & RECLAMATION**

At final abandonment, well locations, production facilities, and access roads must undergo "final" reclamation so that the character and productivity of the land are restored.

Earthwork for final reclamation must be completed within six (6) months of well plugging. All pads, pits, facility locations and roads must be reclaimed to a satisfactory

revegetated, safe, and stable condition, unless an agreement is made with the landowner or BLM to keep the road and/or pad intact.

After all disturbed areas have been satisfactorily prepared, these areas need to be revegetated with the seed mixture provided below. Seeding should be accomplished by drilling on the contour whenever practical or by other approved methods. Seeding may need to be repeated until revegetation is successful, as determined by the BLM.

Operators shall contact a BLM surface protection specialist prior to surface abandonment operations for site specific objectives (Jim Amos: 575-234-5909).

Below Ground-level Abandoned Well Marker to avoid raptor perching: Upon the plugging and subsequent abandonment of the well, the well marker will be installed at below ground level on a plate containing the pertinent information for the plugged well. A GPS point will be given to the BLM.

## Seed Mixture for LPC Sand/Shinnery Sites

Holder shall seed all disturbed areas with the seed mixture listed below. The seed mixture shall be planted in the amounts specified in pounds of pure live seed (PLS)\* per acre. There shall be no primary or secondary noxious weeds in the seed mixture. Seed will be tested and the viability testing of seed shall be done in accordance with State law(s) and within nine (9) months prior to purchase. Commercial seed shall be either certified or registered seed. The seed container shall be tagged in accordance with State law(s) and available for inspection by the Authorized Officer.

Seed will be planted using a drill equipped with a depth regulator to ensure proper depth of planting where drilling is possible. The seed mixture will be evenly and uniformly planted over the disturbed area (smaller/heavier seeds have a tendency to drop the bottom of the drill and are planted first). Holder shall take appropriate measures to ensure this does not occur. Where drilling is not possible, seed will be broadcast and the area shall be raked or chained to cover the seed. When broadcasting the seed, the pounds per acre are to be doubled. Seeding shall be repeated until a satisfactory stand is established as determined by the Authorized Officer. Evaluation of growth may not be made before completion of at least one full growing season after seeding.

Species to be planted in pounds of pure live seed\* per acre:

<u>Species</u>	<u>lb/acre</u>
Plains Bristlegrass	5lbs/A
Sand Bluestem	5lbs/A
Little Bluestem	3lbs/A
Big Bluestem	6lbs/A
Plains Coreopsis	2lbs/A
Sand Dropseed	1lbs/A

\*Pounds of pure live seed:

Pounds of seed x percent purity x percent germination = pounds pure live seed



U.S. Department of the Interior  
BUREAU OF LAND MANAGEMENT

## Operator Certification Data Report

09/05/2017

### Operator Certification

*I hereby certify that I, or someone under my direct supervision, have inspected the drill site and access route proposed herein; that I am familiar with the conditions which currently exist; that I have full knowledge of state and Federal laws applicable to this operation; that the statements made in this APD package are, to the best of my knowledge, true and correct; and that the work associated with the operations proposed herein will be performed in conformity with this APD package and the terms and conditions under which it is approved. I also certify that I, or the company I represent, am responsible for the operations conducted under this application. These statements are subject to the provisions of 18 U.S.C. 1001 for the filing of false statements.*

**NAME:** Linda Good

**Signed on:** 06/28/2017

**Title:** Regulatory Compliance Professional

**Street Address:** 333 West Sheridan Avenue

**City:** Oklahoma City

**State:** OK

**Zip:** 73102

**Phone:** (405)552-6558

**Email address:** Linda.Good@dvn.com

### Field Representative

**Representative Name:** Ray Vaz

**Street Address:** 6488 Seven Rivers Hwy

**City:** Artesia

**State:** NM

**Zip:** 88210

**Phone:** (575)748-1871

**Email address:** ray.vaz@dvn.com



U.S. Department of the Interior  
BUREAU OF LAND MANAGEMENT

## Application Data Report

09/05/2017

**APD ID:** 10400015537

**Submission Date:** 06/28/2017

Highlighted data  
reflects the most  
recent changes

**Operator Name:** DEVON ENERGY PRODUCTION COMPANY LP

**Well Name:** LUSITANO 27-34 FED COM

**Well Number:** 536H

[Show Final Text](#)

**Well Type:** OIL WELL

**Well Work Type:** Drill

### Section 1 - General

**APD ID:** 10400015537

**Tie to previous NOS?**

**Submission Date:** 06/28/2017

**BLM Office:** CARLSBAD

**User:** Linda Good

**Title:** Regulatory Compliance  
Professional

**Federal/Indian APD:** FED

**Is the first lease penetrated for production Federal or Indian?** FED

**Lease number:** NMNM16348

**Lease Acres:** 840

**Surface access agreement in place?**

**Allotted?**

**Reservation:**

**Agreement in place?** NO

**Federal or Indian agreement:**

**Agreement number:**

**Agreement name:**

**Keep application confidential?** YES

**Permitting Agent?** NO

**APD Operator:** DEVON ENERGY PRODUCTION COMPANY LP

**Operator letter of designation:**

### Operator Info

**Operator Organization Name:** DEVON ENERGY PRODUCTION COMPANY LP

**Operator Address:** 333 West Sheridan Avenue

**Zip:** 73102

**Operator PO Box:**

**Operator City:** Oklahoma City **State:** OK

**Operator Phone:** (405)552-6571

**Operator Internet Address:** aletha.dewbre@dvn.com

### Section 2 - Well Information

**Well in Master Development Plan?** EXISTING

**Mater Development Plan name:** Cotton Draw 1 MDP

**Well in Master SUPO?** NO

**Master SUPO name:**

**Well in Master Drilling Plan?** NO

**Master Drilling Plan name:**

**Well Name:** LUSITANO 27-34 FED COM

**Well Number:** 536H

**Well API Number:**

**Field/Pool or Exploratory?** Field and Pool

**Field Name:** JENNINGS, WEST **Pool Name:** BONE SPRING

**Is the proposed well in an area containing other mineral resources?** NATURAL GAS,OIL

**Operator Name:** DEVON ENERGY PRODUCTION COMPANY LP

**Well Name:** LUSITANO 27-34 FED COM

**Well Number:** 536H

**Describe other minerals:**

**Is the proposed well in a Helium production area?** N **Use Existing Well Pad?** NO

**New surface disturbance?**

**Type of Well Pad:** MULTIPLE WELL

**Multiple Well Pad Name:**  
LUSITANO 27-34 FED COM

**Number:**  
234H/336H/626H/718H/536H/52  
8H

**Well Class:** HORIZONTAL

**Number of Legs:** 1

**Well Work Type:** Drill

**Well Type:** OIL WELL

**Describe Well Type:**

**Well sub-Type:** APPRAISAL

**Describe sub-type:**

**Distance to town:**

**Distance to nearest well:** 2805 FT

**Distance to lease line:** 235 FT

**Reservoir well spacing assigned acres Measurement:** 320 Acres

**Well plat:** Lusitano\_27\_34\_Fed\_Com\_536H\_C\_102\_with\_FTP\_08-11-2017.pdf

**Well work start Date:** 01/24/2018

**Duration:** 30 DAYS

### Section 3 - Well Location Table

**Survey Type:** RECTANGULAR

**Describe Survey Type:**

**Datum:** NAD83

**Vertical Datum:** NAVD88

**Survey number:** 5279

	NS-Foot	NS Indicator	EW-Foot	EW Indicator	Twsp	Range	Section	Aliquot/Lot/Tract	Latitude	Longitude	County	State	Meridian	Lease Type	Lease Number	Elevation	MD	TVD
SHL Leg #1	435	FNL	325	FEL	25S	31E	27	Aliquot NENE	32.10736 33	- 103.7584 012	EDD Y	NEW MEXI CO	NEW MEXI CO	F	NMNM 16348	333 6	0	0
KOP Leg #1	0	FNL	770	FEL	25S	31E	27	Aliquot NENE	32.10736 33	- 103.7584 012	EDD Y	NEW MEXI CO	NEW MEXI CO	F	NMNM 16348	- 505 6	841 5	839 2
PPP Leg #1	330	FNL	770	FEL	25S	31E	27	Aliquot NENE	32.10736 33	- 103.7584 012	EDD Y	NEW MEXI CO	NEW MEXI CO	F	NMNM 16348	- 562 9	931 5	896 5

**Operator Name:** DEVON ENERGY PRODUCTION COMPANY LP

**Well Name:** LUSITANO 27-34 FED COM

**Well Number:** 536H

	NS-Foot	NS Indicator	EW-Foot	EW Indicator	Twsp	Range	Section	Aliquot/Lot/Tract	Latitude	Longitude	County	State	Meridian	Lease Type	Lease Number	Elevation	MD	TVD
PPP Leg #1	0	FSL	330	FEL	25S	31E	27	Aliquot SESE	32.10736 33	- 103.7584 012	EDD Y	NEW MEXI CO	NEW MEXI CO	F	NMNM 128360	- 104 05	137 41	137 41
EXIT Leg #1	330	FSL	770	FEL	25S	31E	34	Aliquot SESE	32.08036 68	- 103.7599 281	EDD Y	NEW MEXI CO	NEW MEXI CO	F	NMNM 125635	- 562 9	187 05	896 5
BHL Leg #1	330	FSL	770	FEL	25S	31E	34	Aliquot SESE	32.08036 68	- 103.7599 281	EDD Y	NEW MEXI CO	NEW MEXI CO	F	NMNM 125635	- 562 9	187 05	896 5



U.S. Department of the Interior  
BUREAU OF LAND MANAGEMENT

## Drilling Plan Data Report

09/05/2017

APD ID: 10400015537

Submission Date: 06/28/2017

Highlighted data  
reflects the most  
recent changes

Operator Name: DEVON ENERGY PRODUCTION COMPANY LP

Well Name: LUSITANO 27-34 FED COM

Well Number: 536H

[Show Final Text](#)

Well Type: OIL WELL

Well Work Type: Drill

### Section 1 - Geologic Formations

Formation ID	Formation Name	Elevation	True Vertical Depth	Measured Depth	Lithologies	Mineral Resources	Producing Formation
17691	UNKNOWN	3336	0	0	ALLUVIUM	NONE	No
17746	RUSTLER	2471	865	865	SALT	NONE	No
18574	SALADO	-435	3771	3771	SALT	NONE	No
17722	BASE OF SALT	-955	4291	4291	SALT	NONE	No
15315	DELAWARE	-956	4292	4292	SANDSTONE	NATURAL GAS,OIL	No
15338	BONE SPRING 1ST	-4844	8180	8180	LIMESTONE	NATURAL GAS,OIL	No
15338	BONE SPRING 1ST	-5918	9254	9254	SANDSTONE	NATURAL GAS,OIL	No
17737	BONE SPRING 2ND	-6118	9454	9454	LIMESTONE	NATURAL GAS,OIL	No
17737	BONE SPRING 2ND	-6529	9865	9865	SANDSTONE	NATURAL GAS,OIL	No

### Section 2 - Blowout Prevention

Pressure Rating (PSI): 3M

Rating Depth: 4250

**Equipment:** (SAME AS COTTON DRAW 1 MDP) BOP/BOPE will be installed per Onshore Oil &&&&&&& Gas Order #2 requirements prior to drilling below 13-3/8" surface casing, a 13-5/8" BOP/BOPE system with a minimum rating of 3M will be installed on the wellhead system. BOP/BOPE will be tested by an independent service company per Onshore Oil &&&&&&& Gas Order #2 requirements and MASP (Maximum Anticipated Surface Pressure) calculations. If the system is upgraded, all the components installed will be  
**Requesting Variance? YES**

**Variance request:** (SAME AS COTTON DRAW 1 MDP) A variance is requested for the use of a flexible choke line from the BOP stack to the choke manifold. See attached for specs for hydrostatic test chart.

**Testing Procedure:** (SAME AS COTTON DRAW 1 MDP) A multibowl wellhead may be used. The BOP will be tested per Onshore Order #2 after installation on the surface casing which will cover testing requirements for a maximum of 30 days. If any seal subject to test pressure is broken the system must be tested.

**Choke Diagram Attachment:**

Lusitano\_27\_34\_Fed\_Com\_536H\_Cotton\_Draw\_1\_MDP\_Reference\_06-28-2017.pdf



**Operator Name:** DEVON ENERGY PRODUCTION COMPANY LP

**Well Name:** LUSITANO 27-34 FED COM

**Well Number:** 536H

Lusitano\_27\_34\_Fed\_Com\_536H\_Cotton\_Draw\_1\_MDP\_Reference\_06-28-2017.pdf

**BOP Diagram Attachment:**

Lusitano\_27\_34\_Fed\_Com\_536H\_Cotton\_Draw\_1\_MDP\_Reference\_06-28-2017.pdf

**Pressure Rating (PSI):** 3M

**Rating Depth:** 8965

**Equipment:** (SAME AS COTTON DRAW 1 MDP) BOP/BOPE will be installed per Onshore Oil &&&& Gas Order #2 requirements prior to drilling below 13-3/8" surface casing, a 13-5/8" BOP/BOPE system with a minimum rating of 5M will be installed on the wellhead system. BOP/BOPE will be tested by an independent service company per Onshore Oil &&&& Gas Order #2 requirements and MASP (Maximum Anticipated Surface Pressure) calculations. If the system is upgraded, all the components installed will be functional and tested.

**Requesting Variance?** YES

**Variance request:** (SAME AS COTTON DRAW 1 MDP) A variance is requested for the use of a flexible choke line from the BOP stack to the choke manifold. See attached for specs for hydrostatic test chart.

**Testing Procedure:** (SAME AS COTTON DRAW 1 MDP) A multibowl wellhead may be used. The BOP will be tested per Onshore Order #2 after installation on the surface casing which will cover testing requirements for a maximum of 30 days. If any seal subject to test pressure is broken the system must be tested.

**Choke Diagram Attachment:**

Lusitano\_27\_34\_Fed\_Com\_536H\_Cotton\_Draw\_1\_MDP\_Reference\_06-28-2017.pdf

**BOP Diagram Attachment:**

Lusitano\_27\_34\_Fed\_Com\_536H\_Cotton\_Draw\_1\_MDP\_Reference\_06-28-2017.pdf

### Section 3 - Casing

Casing ID	String Type	Hole Size	Csg Size	Condition	Standard	Tapered String	Top Set MD	Bottom Set MD	Top Set TVD	Bottom Set TVD	Top Set MSL	Bottom Set MSL	Calculated casing length MD	Grade	Weight	Joint Type	Collapse SF	Burst SF	Joint SF Type	Joint SF	Body SF Type	Body SF
1	SURFACE	17.5	13.375	NEW	API	N	0	890	0	890	-5629	-6519	890	H-40	48	STC	1.74	2.45	BUOY	4.13	BUOY	4.13
2	INTERMEDIATE	12.5	9.625	NEW	API	N	0	4250	0	4250	-5629	-9879	4250	J-55	40	LTC	1.19	1.42	BUOY	3.98	BUOY	3.98
3	PRODUCTION	8.75	5.5	NEW	API	N	0	18705	0	8965	-5629	-15834	18705	P-110	17	BUTT	2.18	2.7	BUOY	3.21	BUOY	3.21

**Casing Attachments**

**Operator Name:** DEVON ENERGY PRODUCTION COMPANY LP

**Well Name:** LUSITANO 27-34 FED COM

**Well Number:** 536H

#### Casing Attachments

---

**Casing ID:** 1      **String Type:** SURFACE

**Inspection Document:**

**Spec Document:**

**Tapered String Spec:**

**Casing Design Assumptions and Worksheet(s):**

Lusitano\_27\_34\_Fed\_Com\_536H\_SurfCsg\_Ass\_06-28-2017.pdf

---

**Casing ID:** 2      **String Type:** INTERMEDIATE

**Inspection Document:**

**Spec Document:**

**Tapered String Spec:**

**Casing Design Assumptions and Worksheet(s):**

Lusitano\_27\_34\_Fed\_Com\_536H\_Int\_Csg\_Ass\_06-28-2017.pdf

---

**Casing ID:** 3      **String Type:** PRODUCTION

**Inspection Document:**

**Spec Document:**

**Tapered String Spec:**

**Casing Design Assumptions and Worksheet(s):**

Lusitano\_27\_34\_Fed\_Com\_536H\_ProdCasing\_Ass\_06-28-2017.pdf

---

#### Section 4 - Cement

**Operator Name:** DEVON ENERGY PRODUCTION COMPANY LP

**Well Name:** LUSITANO 27-34 FED COM

**Well Number:** 536H

String Type	Lead/Tail	Stage Tool Depth	Top MD	Bottom MD	Quantity(sx)	Yield	Density	Cu Ft	Excess%	Cement type	Additives
SURFACE	Lead		0	890	690	1.34	14.8	924	50	C	1% Calcium Chloride
INTERMEDIATE	Lead		0	3250	737	1.85	12.9	1363	30	C	Poz (Fly Ash): 6% BWOC Bentonite + 5% BWOW Sodium Chloride + 0.125 lbs/sks Poly-E-Flake
INTERMEDIATE	Tail		3250	4250	306	1.33	14.8	407	30	C	0.125 lbs/sks Poly-R- Flake
PRODUCTION	Lead		4050	9315	526	3.27	9	1720	25	TUNED	N/A
PRODUCTION	Tail		9315	1870 5	2432	1.2	14.5	2918	25	H	Poz (Fly Ash) + 0.5% bwoc HALAD-344 + 0.4% bwoc CFR-3 + 0.2% BWOC HR-601 + 2% bwoc Bentonite

## Section 5 - Circulating Medium

**Mud System Type:** Closed

**Will an air or gas system be Used?** NO

**Description of the equipment for the circulating system in accordance with Onshore Order #2:**

**Diagram of the equipment for the circulating system in accordance with Onshore Order #2:**

**Describe what will be on location to control well or mitigate other conditions:** Sufficient mud materials to maintain mud properties and meet minimum lost circulation and weight increase requirements will be kept on location at all times.

**Describe the mud monitoring system utilized:** PVT/Pason/Visual Monitoring

## Circulating Medium Table

Top Depth	Bottom Depth	Mud Type	Min Weight (lbs/gal)	Max Weight (lbs/gal)	Density (lbs/cu ft)	Gel Strength (lbs/100 sqft)	PH	Viscosity (CP)	Salinity (ppm)	Filtration (cc)	Additional Characteristics
890	4250	OTHER : SATURATED BRINE	10	11							

**Operator Name:** DEVON ENERGY PRODUCTION COMPANY LP

**Well Name:** LUSITANO 27-34 FED COM

**Well Number:** 536H

Top Depth	Bottom Depth	Mud Type	Min Weight (lbs/gal)	Max Weight (lbs/gal)	Density (lbs/cu ft)	Gel Strength (lbs/100 sqft)	PH	Viscosity (CP)	Salinity (ppm)	Filtration (cc)	Additional Characteristics
0	890	OTHER : FRESH WATER GEL	8.5	9							
4250	1870 5	OTHER : CUT BRINE	8.5	9.3							

## Section 6 - Test, Logging, Coring

**List of production tests including testing procedures, equipment and safety measures:**

Will run GR/CNL from TD to surface (horizontal well – vertical portion of hole). Stated logs run will be in the Completion Report and submitted to the BLM.

**List of open and cased hole logs run in the well:**

DS,GR,MUDLOG

**Coring operation description for the well:**

N/A

## Section 7 - Pressure

**Anticipated Bottom Hole Pressure:** 4658

**Anticipated Surface Pressure:** 1634.98

**Anticipated Bottom Hole Temperature(F):** 164

**Anticipated abnormal pressures, temperatures, or potential geologic hazards?** NO

**Describe:**

**Contingency Plans geohazards description:**

**Contingency Plans geohazards attachment:**

**Hydrogen Sulfide drilling operations plan required?** YES

**Hydrogen sulfide drilling operations plan:**

Lusitano\_27\_34\_Fed\_Com\_536H\_H2S\_Plan\_06-28-2017.pdf

**Operator Name:** DEVON ENERGY PRODUCTION COMPANY LP

**Well Name:** LUSITANO 27-34 FED COM

**Well Number:** 536H

## **Section 8 - Other Information**

### **Proposed horizontal/directional/multi-lateral plan submission:**

Lusitano\_27\_34\_Fed\_Com\_536H\_Dir\_Plan\_06-28-2017.pdf

### **Other proposed operations facets description:**

Drilling Plan - See attached

Multi-Bowl Wellhead - See attached

Gas Capture Plan - See attached

Closed Loop Design - See Cotton Draw 1 MDP

### **Other proposed operations facets attachment:**

Lusitano\_27\_34\_Fed\_Com\_536H\_Drlg\_Plan\_06-28-2017.pdf

Lusitano\_27\_34\_Fed\_Com\_536H\_MB\_Wellhd\_06-28-2017.pdf

Lusitano\_27\_34\_Fed\_Com\_536H\_GasCapturePlan\_06-28-2017.pdf

### **Other Variance attachment:**

Lusitano\_27\_34\_Fed\_Com\_536H\_Cotton\_Draw\_1\_MDP\_Reference\_06-28-2017.pdf

**This item is addressed in the Cotton Draw 1 Master Development Plan. This page is used only to satisfy the AFMSSII attachment requirements.**

**This item is addressed in the Cotton Draw 1 Master Development Plan. This page is used only to satisfy the AFMSSII attachment requirements.**

**This item is addressed in the Cotton Draw 1 Master Development Plan. This page is used only to satisfy the AFMSSII attachment requirements.**



**This item is addressed in the Cotton Draw 1 Master Development Plan. This page is used only to satisfy the AFMSSII attachment requirements.**

## Casing Assumptions and Load Cases

### Surface

All casing design assumptions were ran in Stress Check to determine safety factor which meet or exceed both Devon Energy and BLM minimum requirements. All casing strings will be filled while running in hole in order to not exceed collapse rating of the pipe.

Surface Casing Burst Design		
Load Case	External Pressure	Internal Pressure
Pressure Test	Formation Pore Pressure	Max mud weight of next hole-section plus Test psi
Drill Ahead	Formation Pore Pressure	Max mud weight of next hole section
Displace to Gas	Formation Pore Pressure	Dry gas from next casing point

Surface Casing Collapse Design		
Load Case	External Pressure	Internal Pressure
Full Evacuation	Water gradient in cement, mud above TOC	None
Cementing	Wet cement weight	Water (8.33ppg)

Surface Casing Tension Design	
Load Case	Assumptions
Overpull	100kips
Runing in hole	3 ft/s
Service Loads	N/A

## Casing Assumptions and Load Cases

### Intermediate

All casing design assumptions were ran in Stress Check to determine safety factor which meet or exceed both Devon Energy and BLM minimum requirements. All casing strings will be filled while running in hole in order to not exceed collapse rating of the pipe.

Intermediate Casing Burst Design		
Load Case	External Pressure	Internal Pressure
Pressure Test	Formation Pore Pressure	Max mud weight of next hole-section plus Test psi
Drill Ahead	Formation Pore Pressure	Max mud weight of next hole section
Fracture @ Shoe	Formation Pore Pressure	Dry gas

Intermediate Casing Collapse Design		
Load Case	External Pressure	Internal Pressure
Full Evacuation	Water gradient in cement, mud above TOC	None
Cementing	Wet cement weight	Water (8.33ppg)

Intermediate Casing Tension Design	
Load Case	Assumptions
Overpull	100kips
Runing in hole	2 ft/s
Service Loads	N/A

## Casing Assumptions and Load Cases

### Production

All casing design assumptions were ran in Stress Check to determine safety factor which meet or exceed both Devon Energy and BLM minimum requirements. All casing strings will be filled while running in hole in order to not exceed collapse rating of the pipe.

Production Casing Burst Design		
Load Case	External Pressure	Internal Pressure
Pressure Test	Formation Pore Pressure	Fluid in hole (water or produced water) + test psi
Tubing Leak	Formation Pore Pressure	Packer @ KOP, leak below surface 8.6 ppg packer fluid
Stimulation	Formation Pore Pressure	Max frac pressure with heaviest frac fluid

Production Casing Collapse Design		
Load Case	External Pressure	Internal Pressure
Full Evacuation	Water gradient in cement, mud above TOC.	None
Cementing	Wet cement weight	Water (8.33ppg)

Production Casing Tension Design	
Load Case	Assumptions
Overpull	100kips
Runing in hole	2 ft/s
Service Loads	N/A



**Devon Energy Center  
333 West Sheridan Avenue  
Oklahoma City, Oklahoma 73102-5015**

# **Hydrogen Sulfide (H<sub>2</sub>S) Contingency Plan**

**For**

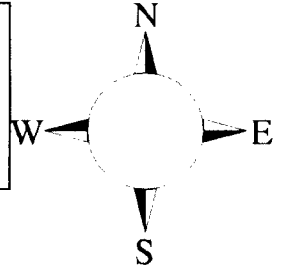
**Lusitano 27-34 Fed Com 536H**

**Sec-27 T-25S R-31E  
435' FNL & 325 FEL  
LAT. = 32.1073633' N (NAD83)  
LONG = 103.7584012 W**

**Eddy County NM**

## Lusitano 27-34 Fed Com 536H

This is an open drilling site. H<sub>2</sub>S monitoring equipment and emergency response equipment will be used within 500' of zones known to contain H<sub>2</sub>S, including warning signs, wind indicators and H<sub>2</sub>S monitor.



231E

Lusitano 27-34 Fed Com 536H

23

27

26

Location Road

### Escape

Crews shall escape upwind of escaping gas in the event of an emergency release of gas. Escape can be facilitated from the location entrance road. Crews should then block the entrance to the location from the lease road so as not to allow anyone traversing into a hazardous area. The blockade should be at a safe distance outside of the ROE. There are no homes or buildings in or near the ROE.

**Assumed 100 ppm ROE = 3000'**

**100 ppm H<sub>2</sub>S concentration shall trigger activation of this plan.**

### **Emergency Procedures**

**In the event of a release of gas containing H<sub>2</sub>S, the first responder(s) must**

- **Isolate the area and prevent entry by other persons into the 100 ppm ROE.**
- **Evacuate any public places encompassed by the 100 ppm ROE.**
- **Be equipped with H<sub>2</sub>S monitors and air packs in order to control the release.**
- **Use the “buddy system” to ensure no injuries occur during the response**
- **Take precautions to avoid personal injury during this operation.**
- **Contact operator and/or local officials to aid in operation. See list of phone numbers attached.**
- **Have received training in the**
  - **Detection of H<sub>2</sub>S, and**
  - **Measures for protection against the gas,**
  - **Equipment used for protection and emergency response.**

### **Ignition of Gas Source**

Should control of the well be considered lost and ignition considered, take care to protect against exposure to Sulfur Dioxide (SO<sub>2</sub>). Intentional ignition must be coordinated with the NMOCD and local officials. Additionally the NM State Police may become involved. NM State Police shall be the Incident Command on scene of any major release. Take care to protect downwind whenever there is an ignition of the gas

### **Characteristics of H<sub>2</sub>S and SO<sub>2</sub>**

<b>Common Name</b>	<b>Chemical Formula</b>	<b>Specific Gravity</b>	<b>Threshold Limit</b>	<b>Hazardous Limit</b>	<b>Lethal Concentration</b>
<b>Hydrogen Sulfide</b>	<b>H<sub>2</sub>S</b>	<b>1.189 Air = 1</b>	<b>10 ppm</b>	<b>100 ppm/hr</b>	<b>600 ppm</b>
<b>Sulfur Dioxide</b>	<b>SO<sub>2</sub></b>	<b>2.21 Air = 1</b>	<b>2 ppm</b>	<b>N/A</b>	<b>1000 ppm</b>

### **Contacting Authorities**

Devon Energy Corp. personnel must liaison with local and state agencies to ensure a proper response to a major release. Additionally, the OCD must be notified of the release as soon as possible but no later than 4 hours. Agencies will ask for information such as type and volume of release, wind direction, location of release, etc. Be prepared with all information available. The following call list of essential and potential responders has been prepared for use during a release. Devon Energy Corp. Company response must be in coordination with the State of New Mexico's 'Hazardous Materials Emergency Response Plan' (HMER)

## **Hydrogen Sulfide Drilling Operation Plan**

### **I. HYDROGEN SULFIDE (H<sub>2</sub>S) TRAINING**

All personnel, whether regularly assigned, contracted, or employed on an unscheduled basis, will receive training from a qualified instructor in the following areas prior to commencing drilling operations on this well:

1. The hazards and characteristics of hydrogen sulfide (H<sub>2</sub>S)
2. The proper use and maintenance of personal protective equipment and life support systems.
3. The proper use of H<sub>2</sub>S detectors, alarms, warning systems, briefing areas, evacuation procedures, and prevailing winds.
4. The proper techniques for first aid and rescue procedures.

In addition, supervisory personnel will be trained in the following areas:

1. The effects of H<sub>2</sub>S metal components. If high tensile tubulars are to be used, personnel will be trained in their special maintenance requirements.
2. Corrective action and shut-in procedures when drilling or reworking a well and blowout prevention and well control procedures.
3. The contents and requirements of the H<sub>2</sub>S Drilling Operations Plan and Public Protection Plan.

There will be an initial training session just prior to encountering a known or probable H<sub>2</sub>S zone (within 3 days or 500 feet) and weekly H<sub>2</sub>S and well control drills for all personnel in each crew. The initial training session shall include a review of the site specific H<sub>2</sub>S Drilling Operations Plan and the Public Protection Plan.

### **II. HYDROGEN SULFIDE TRAINING**

Note: All H<sub>2</sub>S safety equipment and systems will be installed, tested, and operational when drilling reaches a depth of 500 feet above, or three days prior to penetrating the first zone containing or reasonably expected to contain H<sub>2</sub>S.



## **1. Well Control Equipment**

- A. Flare line
- B. Choke manifold – Remotely Operated
- C. Blind rams and pipe rams to accommodate all pipe sizes with properly sized closing unit
- D. Auxiliary equipment may include if applicable: annular preventer and rotating head.
- E. Mud/Gas Separator

## **2. Protective equipment for essential personnel:**

30-minute SCBA units located at briefing areas, as indicated on well site diagram, with one escape unit available in the top doghouse. As it may be difficult to communicate audibly while wearing these units, hand signals shall be utilized.

## **3. H<sub>2</sub>S detection and monitoring equipment:**

Portable H<sub>2</sub>S monitors positioned on location for best coverage and response. These units have warning lights which activate when H<sub>2</sub>S levels reach 10 ppm and audible sirens which activate at 10 ppm. Sensor locations:

- Bell nipple
- Shale shaker
- Trip tank
- Suction pit
- Rig floor
- Cellar
- Choke manifold
- Living Quarters (usually the company man's trailer stairs.)

### **Visual warning systems:**

- A. Wind direction indicators as shown on well site diagram
- B. Caution/ Danger signs shall be posted on roads providing direct access to locations. Signs will be painted a high visibility yellow with black lettering of sufficient size to be reasonable distance from the immediate location. Bilingual signs will be used when appropriate.

#### **4. Mud program:**

The mud program has been designed to minimize the volume of H<sub>2</sub>S circulated to surface. Proper mud weight, safe drilling practices and the use of H<sub>2</sub>S scavengers will minimize hazards when penetrating H<sub>2</sub>S bearing zones.

#### **5. Metallurgy:**

- A. All drill strings, casings, tubing, wellhead, blowout preventer, drilling spool, kill lines, choke manifold lines, and valves shall be H<sub>2</sub>S trim.
- B. All elastomers used for packing and seals shall be H<sub>2</sub>S trim.

#### **6. Communication:**

- A. Company personnel have/use cellular telephones in the field.
- B. Land line (telephone) communications at Office

#### **7. Well testing:**

- A. There will be no drill stem testing.

<b><u>Devon Energy Corp. Company Call List</u></b>		
Drilling Supervisor – Basin – Mark Kramer		405-823-4796
Jerry Matthews – Day: 575-748-0161 Cell: 575-748-5234		
EHS Professional – Jason Robison		405-541-2841
<b><u>Agency Call List</u></b>		
<b><u>Lea County (575)</u></b>	<b>Hobbs</b>	
	Lea County Communication Authority	393-3981
	State Police	392-5588
	City Police	397-9265
	Sheriff's Office	393-2515
	<b>Ambulance</b>	<b>911</b>
	Fire Department	397-9308
	LEPC (Local Emergency Planning Committee)	393-2870
	NMOCD	393-6161
	US Bureau of Land Management	393-3612
<b><u>Eddy County (575)</u></b>	<b>Carlsbad</b>	
	State Police	885-3137
	City Police	885-2111
	Sheriff's Office	887-7551
	<b>Ambulance</b>	<b>911</b>
	Fire Department	885-3125
	LEPC (Local Emergency Planning Committee)	887-3798
	US Bureau of Land Management	887-6544
	NM Emergency Response Commission (Santa Fe)	(505) 476-9600
	24 HR	(505) 827-9126
	National Emergency Response Center	(800) 424-8802
	National Pollution Control Center: Direct	(703) 872-6000
	For Oil Spills	(800) 280-7118
	<b>Emergency Services</b>	
	Wild Well Control	(281) 784-4700
	Cudd Pressure Control	(915) 699-0139 (915) 563-3356
	Halliburton	(575) 746-2757
	B. J. Services	(575) 746-3569
	Native Air – Emergency Helicopter – Hobbs	(575) 392-6429
<b><u>Give GPS position:</u></b>	Flight For Life - Lubbock, TX	(806) 743-9911
	Aerocare - Lubbock, TX	(806) 747-8923
	Med Flight Air Amb - Albuquerque, NM	(575) 842-4433
	Lifeguard Air Med Svc. Albuquerque, NM	(800) 222-1222
	Poison Control (24/7)	(575) 272-3115
	Oil & Gas Pipeline 24 Hour Service	(800) 364-4366
	NOAA – Website - <a href="http://www.nhc.noaa.gov">www.nhc.noaa.gov</a>	

Prepared in conjunction with  
Dave Small



# Devon Energy

Project: Eddy County, NM (NAD-83)  
 Site: Lusitano  
 Well: Lusitano 27-34 Fed Com 536H  
 Wellbore: OH  
 Design: Plan #1



PROJECT DETAILS: Eddy County, NM (NAD-83)  
 Geodetic System: US State Plane 1983  
 Datum: North American Datum 1983  
 Ellipsoid: GRS 1980  
 Zone: New Mexico Eastern Zone



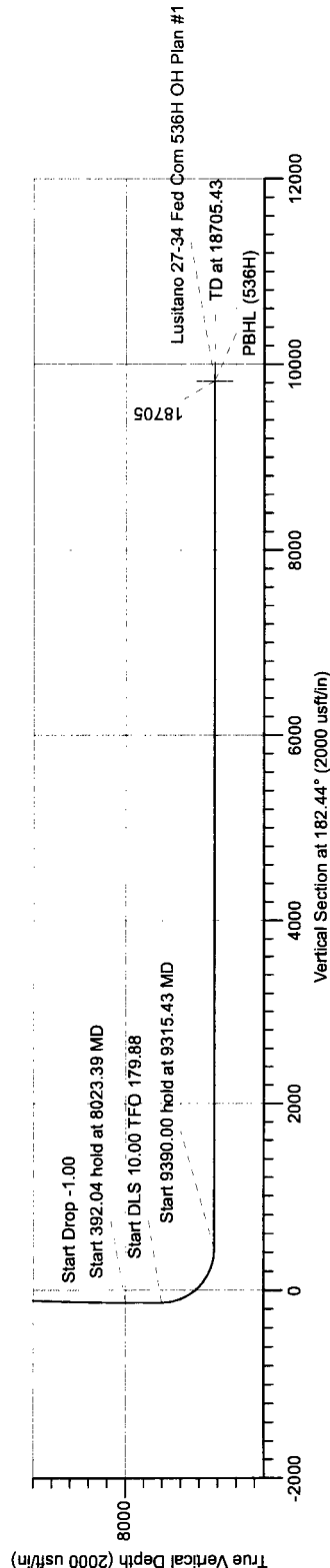
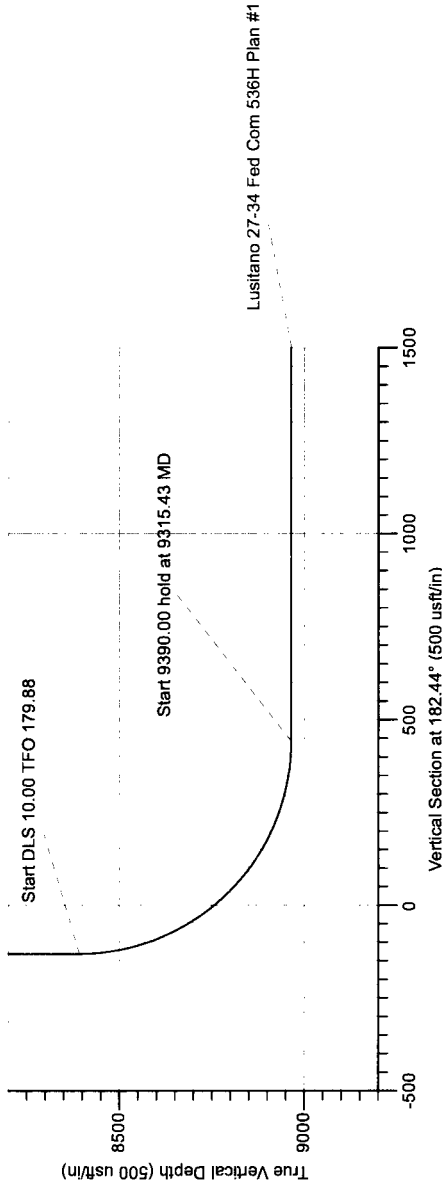
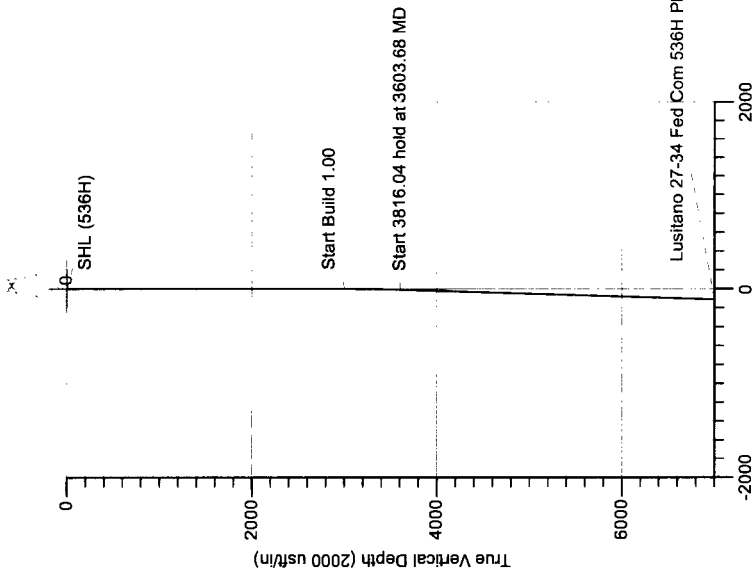
3335.6 + 21' KB @ 3356.60usft  
 Ground Level: 3335.60

## SECTION DETAILS

MD	Inc	Azi	TVD	+N/-S	+E/-W	Dleg	TFace	VSeet	Annotation
0.00	0.00	0.00	0.00	0.00	0.00	0.00	0.00	0.00	
3000.00	0.00	0.00	3000.00	0.00	0.00	0.00	0.00	0.00	Start Build 1.00
3603.68	6.04	288.82	3602.56	10.25	-30.07	1.00	288.82	-8.96	Start 3816.04 hold at 3603.68 MD
7419.72	6.04	288.82	7397.44	139.75	-409.93	0.00	0.00	-122.15	Start Drop -1.00
8023.39	0.00	0.00	8000.00	150.00	-440.00	1.00	180.00	-131.11	Start 392.04 hold at 8023.39 MD
8415.43	0.00	0.00	8392.04	150.00	-440.00	0.00	0.00	-131.11	Start DLS 10.00 TFO 179.88
9315.43	90.00	179.88	8965.00	-422.96	-438.77	10.00	179.88	441.28	Start 9390.00 hold at 9315.43 MD
18705.43	90.00	179.88	8965.00	-9812.93	-418.69	0.00	0.00	9821.86	TD at 18705.43

## DESIGN TARGET DETAILS

Name	TVD	+N/-S	+E/-W	Latitude	Longitude
PBHL (536H)	8965.00	-9812.93	-418.69	32° 4' 49.423 N	103° 45' 35.719 W
SHL (536H)	0.00	0.00	0.00	32° 6' 26.508 N	103° 45' 30.244 W

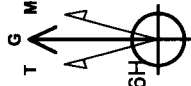


LEAM DRILLING SYSTEMS LLC  
 2010 East Davis, Conroe, Texas 77301  
 Phone: 936/756-7577, Fax: 936/756-7595

Plan: Plan #1 (Lusitano 27-34 Fed Com 536H OH)  
 Lusitano  
 Created By: Dustin Ault  
 Date: 16/26, June 19 2017  
 Approved: \_\_\_\_\_  
 Date: \_\_\_\_\_

# Devon Energy

Project: Eddy County, NM (NAD-83)  
 Site: Lusitano  
 Well: Lusitano 27-34 Fed Com 536H  
 Wellbore: OH  
 Design: Plan #1



Azimuths to Grid North  
 True North: -0.31°  
 Magnetic North: 6.56°  
 Strength: 48021.6snT  
 Dip Angle: 59.83°  
 Date: 6/13/2017  
 Model: HDGM

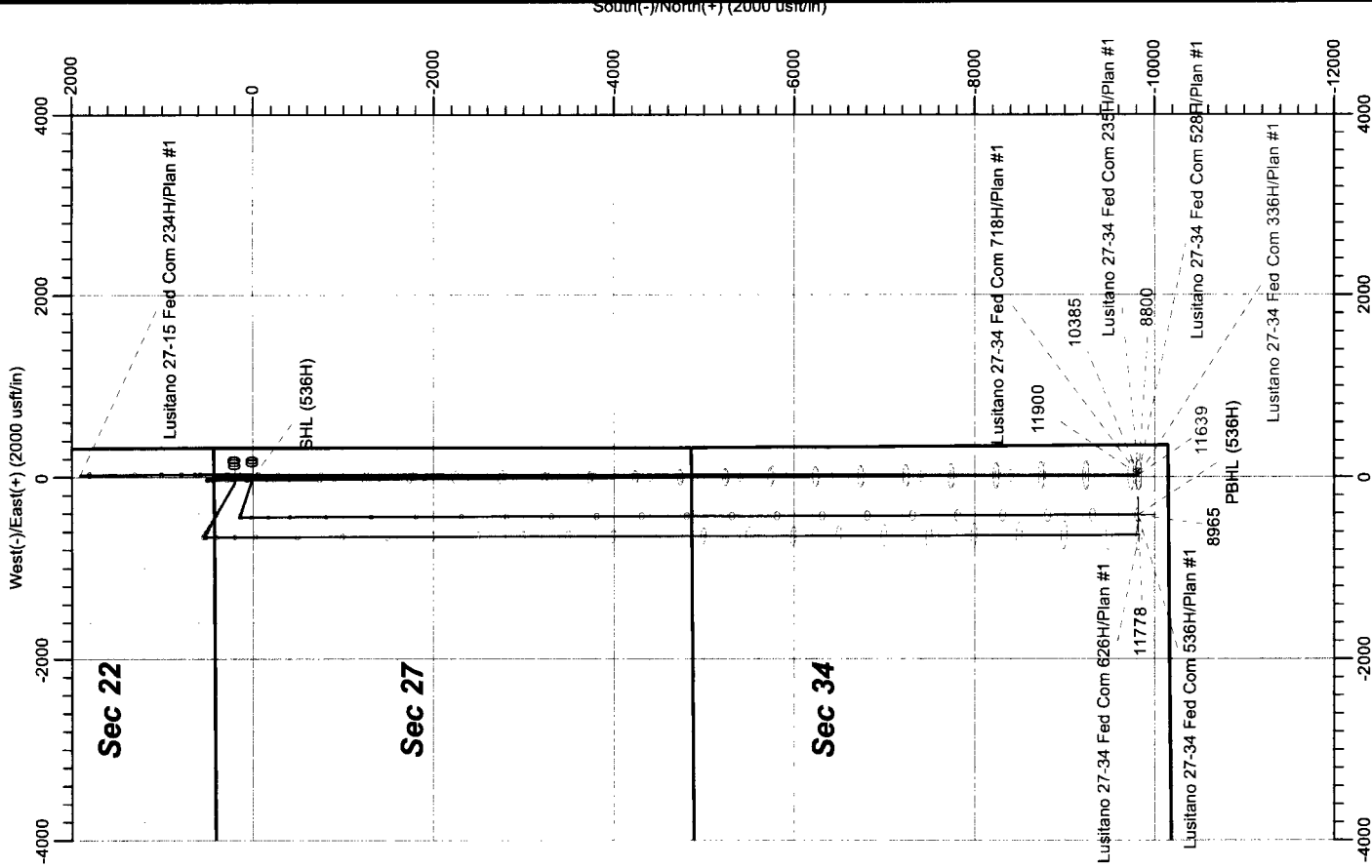
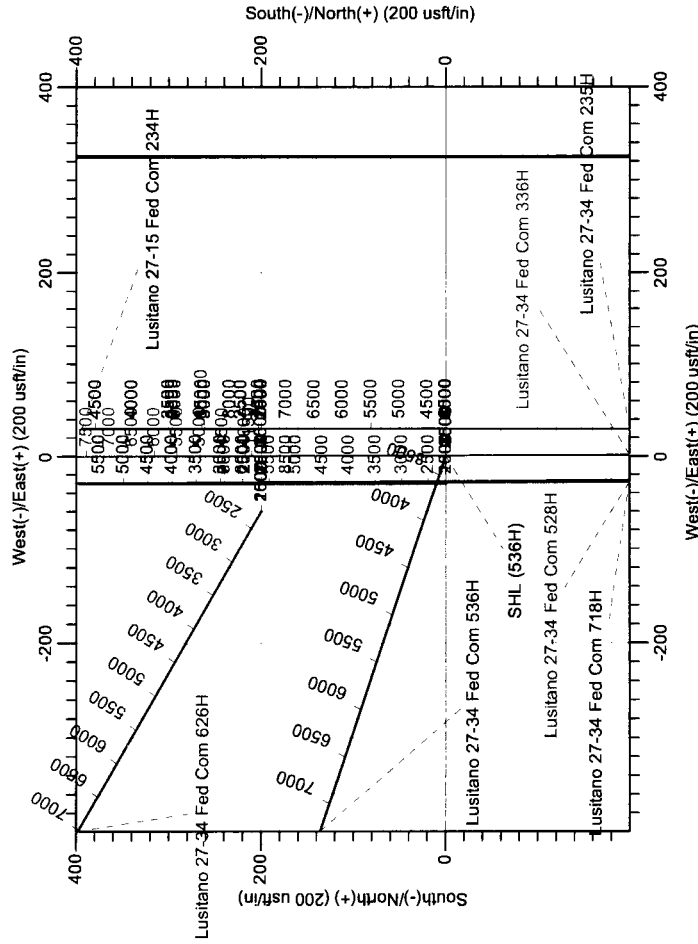
PROJECT DETAILS: Eddy County, NM (NAD-83)  
 Geodetic System: US State Plane 1983  
 Datum: North American Datum 1983  
 Ellipsoid: GRS 1980  
 Zone: New Mexico Eastern Zone

## DESIGN TARGET DETAILS

Name	TVD	+N/-S	+E/-W	Northing	Easting	Latitude	Longitude
PBHL (536H)	8965.00	-9812.93	-418.69	393457.00	718934.25	32° 4' 49.423 N	103° 45' 35.719 W
SHL (536H)	0.00	0.00	0.00	403269.93	719352.94	32° 6' 26.508 N	103° 45' 30.244 W

## SECTION DETAILS

MD	Inc	Azi	TVD	+N/-S	+E/-W	Dleg	TFace	Vsect	Annotation
0.00	0.00	0.00	0.00	0.00	0.00	0.00	0.00	0.00	Start Build 1.00
3000.00	0.00	0.00	3000.00	0.00	0.00	0.00	0.00	0.00	Start 3816.04 hold at 3603.68 MD
3603.68	6.04	288.82	3602.56	10.25	-30.07	1.00	288.82	-8.96	Start Drop -1.00
7419.72	6.04	288.82	7397.44	139.75	-409.93	0.00	0.00	-122.15	Start 392.04 hold at 8023.39 MD
8023.39	0.00	0.00	8000.00	150.00	-440.00	1.00	180.00	-131.11	Start DLS 10.00 TFO 179.88
8415.43	0.00	0.00	8392.04	150.00	-440.00	0.00	0.00	-131.11	Start 9390.00 hold at 9315.43 MD
9315.43	90.00	179.88	8965.00	-422.96	-436.77	10.00	179.88	441.28	TD at 18705.43
18705.43	90.00	179.88	8965.00	-9812.93	-418.69	0.00	0.00	9821.86	



LEAM DRILLING SYSTEMS LLC  
 2010 East Davis, Conroe, Texas 77301  
 Phone: 936/756-7577, Fax: 936/756-7595

West(-)/East(+) (2000 usft/in) Plan: Plan #1 (Lusitano 27-34 Fed Com 536H/OH)  
 Lusitano  
 Created By: Dustin Ault Date: 16:32, June 19, 2017  
 Approved: Date:



# **Devon Energy**

**Eddy County, NM (NAD-83)**

**Lusitano**

**Lusitano 27-34 Fed Com 536H**

**OH**

**Plan: Plan #1**

## **Standard Planning Report**

**19 June, 2017**

# LEAM Drilling Systems LLC

## Planning Report

<b>Database:</b>	EDM 5000.1 Multi User Db	<b>Local Co-ordinate Reference:</b>	Well Lusitano 27-34 Fed Com 536H
<b>Company:</b>	Devon Energy	<b>TVD Reference:</b>	3335.6 + 21' KB @ 3356.60usft
<b>Project:</b>	Eddy County, NM (NAD-83)	<b>MD Reference:</b>	3335.6 + 21' KB @ 3356.60usft
<b>Site:</b>	Lusitano	<b>North Reference:</b>	Grid
<b>Well:</b>	Lusitano 27-34 Fed Com 536H	<b>Survey Calculation Method:</b>	Minimum Curvature
<b>Wellbore:</b>	OH		
<b>Design:</b>	Plan #1		

<b>Project</b>	Eddy County, NM (NAD-83)		
<b>Map System:</b>	US State Plane 1983	<b>System Datum:</b>	Mean Sea Level
<b>Geo Datum:</b>	North American Datum 1983		
<b>Map Zone:</b>	New Mexico Eastern Zone		

**Site** Lusitano

<b>Site Position:</b>		<b>Northing:</b>	403,470.13 usft	<b>Latitude:</b>	32° 6' 28.487 N
<b>From:</b>	Map	<b>Easting:</b>	719,383.01 usft	<b>Longitude:</b>	103° 45' 29.882 W
<b>Position Uncertainty:</b>	0.00 usft	<b>Slot Radius:</b>	13-3/16 "	<b>Grid Convergence:</b>	0.31 °

**Well** Lusitano 27-34 Fed Com 536H

<b>Well Position</b>	<b>+N/-S</b>	-200.20 usft	<b>Northing:</b>	403,269.93 usft	<b>Latitude:</b>	32° 6' 26.508 N
	<b>+E/-W</b>	-30.07 usft	<b>Easting:</b>	719,352.94 usft	<b>Longitude:</b>	103° 45' 30.244 W
<b>Position Uncertainty</b>		0.00 usft	<b>Wellhead Elevation:</b>	0.00 usft	<b>Ground Level:</b>	3,335.60 usft

**Wellbore** OH

<b>Magnetics</b>	<b>Model Name</b>	<b>Sample Date</b>	<b>Declination</b>	<b>Dip Angle</b>	<b>Field Strength</b>
			(°)	(°)	(nT)
	HDGM	6/13/2017	6.87	59.83	48,022

**Design** Plan #1

**Audit Notes:**

<b>Version:</b>	<b>Phase:</b>	PLAN	<b>Tie On Depth:</b>	0.00
-----------------	---------------	------	----------------------	------

<b>Vertical Section:</b>	<b>Depth From (TVD)</b>	<b>+N/-S</b>	<b>+E/-W</b>	<b>Direction</b>
	(usft)	(usft)	(usft)	(°)
	0.00	0.00	0.00	182.44

### Plan Sections

Measured Depth (usft)	Inclination (°)	Azimuth (°)	Vertical Depth (usft)	+N/-S (usft)	+E/-W (usft)	Dogleg Rate (°/100usft)	Build Rate (°/100usft)	Turn Rate (°/100usft)	TFO (°)	Target
0.00	0.00	0.00	0.00	0.00	0.00	0.00	0.00	0.00	0.00	
3,000.00	0.00	0.00	3,000.00	0.00	0.00	0.00	0.00	0.00	0.00	
3,603.68	6.04	288.82	3,602.56	10.25	-30.07	1.00	1.00	0.00	288.82	
7,419.72	6.04	288.82	7,397.44	139.75	-409.93	0.00	0.00	0.00	0.00	
8,023.39	0.00	0.00	8,000.00	150.00	-440.00	1.00	-1.00	0.00	180.00	
8,415.43	0.00	0.00	8,392.04	150.00	-440.00	0.00	0.00	0.00	0.00	
9,315.43	90.00	179.88	8,965.00	-422.96	-438.77	10.00	10.00	19.99	179.88	
18,705.43	90.00	179.88	8,965.00	-9,812.93	-418.69	0.00	0.00	0.00	0.00	PBHL (536H)

# LEAM Drilling Systems LLC

## Planning Report

**Database:** EDM 5000.1 Multi User Db  
**Company:** Devon Energy  
**Project:** Eddy County, NM (NAD-83)  
**Site:** Lusitano  
**Well:** Lusitano 27-34 Fed Com 536H  
**Wellbore:** OH  
**Design:** Plan #1

**Local Co-ordinate Reference:** Well Lusitano 27-34 Fed Com 536H  
**TVD Reference:** 3335.6 + 21' KB @ 3356.60usft  
**MD Reference:** 3335.6 + 21' KB @ 3356.60usft  
**North Reference:** Grid  
**Survey Calculation Method:** Minimum Curvature

### Planned Survey

Measured Depth (usft)	Inclination (°)	Azimuth (°)	Vertical Depth (usft)	+N/-S (usft)	+E/-W (usft)	Vertical Section (usft)	Dogleg Rate (°/100usft)	Build Rate (°/100usft)	Turn Rate (°/100usft)
0.00	0.00	0.00	0.00	0.00	0.00	0.00	0.00	0.00	0.00
<b>SHL (536H)</b>									
100.00	0.00	0.00	100.00	0.00	0.00	0.00	0.00	0.00	0.00
200.00	0.00	0.00	200.00	0.00	0.00	0.00	0.00	0.00	0.00
300.00	0.00	0.00	300.00	0.00	0.00	0.00	0.00	0.00	0.00
400.00	0.00	0.00	400.00	0.00	0.00	0.00	0.00	0.00	0.00
500.00	0.00	0.00	500.00	0.00	0.00	0.00	0.00	0.00	0.00
600.00	0.00	0.00	600.00	0.00	0.00	0.00	0.00	0.00	0.00
700.00	0.00	0.00	700.00	0.00	0.00	0.00	0.00	0.00	0.00
800.00	0.00	0.00	800.00	0.00	0.00	0.00	0.00	0.00	0.00
900.00	0.00	0.00	900.00	0.00	0.00	0.00	0.00	0.00	0.00
1,000.00	0.00	0.00	1,000.00	0.00	0.00	0.00	0.00	0.00	0.00
1,100.00	0.00	0.00	1,100.00	0.00	0.00	0.00	0.00	0.00	0.00
1,200.00	0.00	0.00	1,200.00	0.00	0.00	0.00	0.00	0.00	0.00
1,300.00	0.00	0.00	1,300.00	0.00	0.00	0.00	0.00	0.00	0.00
1,400.00	0.00	0.00	1,400.00	0.00	0.00	0.00	0.00	0.00	0.00
1,500.00	0.00	0.00	1,500.00	0.00	0.00	0.00	0.00	0.00	0.00
1,600.00	0.00	0.00	1,600.00	0.00	0.00	0.00	0.00	0.00	0.00
1,700.00	0.00	0.00	1,700.00	0.00	0.00	0.00	0.00	0.00	0.00
1,800.00	0.00	0.00	1,800.00	0.00	0.00	0.00	0.00	0.00	0.00
1,900.00	0.00	0.00	1,900.00	0.00	0.00	0.00	0.00	0.00	0.00
2,000.00	0.00	0.00	2,000.00	0.00	0.00	0.00	0.00	0.00	0.00
2,100.00	0.00	0.00	2,100.00	0.00	0.00	0.00	0.00	0.00	0.00
2,200.00	0.00	0.00	2,200.00	0.00	0.00	0.00	0.00	0.00	0.00
2,300.00	0.00	0.00	2,300.00	0.00	0.00	0.00	0.00	0.00	0.00
2,400.00	0.00	0.00	2,400.00	0.00	0.00	0.00	0.00	0.00	0.00
2,500.00	0.00	0.00	2,500.00	0.00	0.00	0.00	0.00	0.00	0.00
2,600.00	0.00	0.00	2,600.00	0.00	0.00	0.00	0.00	0.00	0.00
2,700.00	0.00	0.00	2,700.00	0.00	0.00	0.00	0.00	0.00	0.00
2,800.00	0.00	0.00	2,800.00	0.00	0.00	0.00	0.00	0.00	0.00
2,900.00	0.00	0.00	2,900.00	0.00	0.00	0.00	0.00	0.00	0.00
3,000.00	0.00	0.00	3,000.00	0.00	0.00	0.00	0.00	0.00	0.00
<b>Start Build 1.00</b>									
3,100.00	1.00	288.82	3,099.99	0.28	-0.83	-0.25	1.00	1.00	0.00
3,200.00	2.00	288.82	3,199.96	1.13	-3.30	-0.98	1.00	1.00	0.00
3,300.00	3.00	288.82	3,299.86	2.53	-7.43	-2.21	1.00	1.00	0.00
3,400.00	4.00	288.82	3,399.68	4.50	-13.21	-3.94	1.00	1.00	0.00
3,500.00	5.00	288.82	3,499.37	7.04	-20.64	-6.15	1.00	1.00	0.00
3,603.68	6.04	288.82	3,602.56	10.25	-30.07	-8.96	1.00	1.00	0.00
<b>Start 3816.04 hold at 3603.68 MD</b>									
3,700.00	6.04	288.82	3,698.35	13.52	-39.66	-11.82	0.00	0.00	0.00
3,800.00	6.04	288.82	3,797.80	16.91	-49.62	-14.78	0.00	0.00	0.00
3,900.00	6.04	288.82	3,897.24	20.31	-59.57	-17.75	0.00	0.00	0.00
4,000.00	6.04	288.82	3,996.69	23.70	-69.52	-20.72	0.00	0.00	0.00
4,100.00	6.04	288.82	4,096.13	27.09	-79.48	-23.68	0.00	0.00	0.00
4,200.00	6.04	288.82	4,195.58	30.49	-89.43	-26.65	0.00	0.00	0.00
4,300.00	6.04	288.82	4,295.02	33.88	-99.39	-29.61	0.00	0.00	0.00
4,400.00	6.04	288.82	4,394.47	37.28	-109.34	-32.58	0.00	0.00	0.00
4,500.00	6.04	288.82	4,493.91	40.67	-119.29	-35.55	0.00	0.00	0.00
4,600.00	6.04	288.82	4,593.36	44.06	-129.25	-38.51	0.00	0.00	0.00
4,700.00	6.04	288.82	4,692.80	47.46	-139.20	-41.48	0.00	0.00	0.00
4,800.00	6.04	288.82	4,792.25	50.85	-149.16	-44.44	0.00	0.00	0.00
4,900.00	6.04	288.82	4,891.70	54.24	-159.11	-47.41	0.00	0.00	0.00



# LEAM Drilling Systems LLC

## Planning Report

**Database:** EDM 5000.1 Multi User Db  
**Company:** Devon Energy  
**Project:** Eddy County, NM (NAD-83)  
**Site:** Lusitano  
**Well:** Lusitano 27-34 Fed Com 536H  
**Wellbore:** OH  
**Design:** Plan #1

**Local Co-ordinate Reference:** Well Lusitano 27-34 Fed Com 536H  
**TVD Reference:** 3335.6 + 21' KB @ 3356.60usft  
**MD Reference:** 3335.6 + 21' KB @ 3356.60usft  
**North Reference:** Grid  
**Survey Calculation Method:** Minimum Curvature

### Planned Survey

Measured Depth (usft)	Inclination (°)	Azimuth (°)	Vertical Depth (usft)	+N/-S (usft)	+E/-W (usft)	Vertical Section (usft)	Dogleg Rate (°/100usft)	Build Rate (°/100usft)	Turn Rate (°/100usft)
5,000.00	6.04	288.82	4,991.14	57.64	-169.07	-50.38	0.00	0.00	0.00
5,100.00	6.04	288.82	5,090.59	61.03	-179.02	-53.34	0.00	0.00	0.00
5,200.00	6.04	288.82	5,190.03	64.42	-188.97	-56.31	0.00	0.00	0.00
5,300.00	6.04	288.82	5,289.48	67.82	-198.93	-59.27	0.00	0.00	0.00
5,400.00	6.04	288.82	5,388.92	71.21	-208.88	-62.24	0.00	0.00	0.00
5,500.00	6.04	288.82	5,488.37	74.60	-218.84	-65.21	0.00	0.00	0.00
5,600.00	6.04	288.82	5,587.81	78.00	-228.79	-68.17	0.00	0.00	0.00
5,700.00	6.04	288.82	5,687.26	81.39	-238.74	-71.14	0.00	0.00	0.00
5,800.00	6.04	288.82	5,786.70	84.78	-248.70	-74.10	0.00	0.00	0.00
5,900.00	6.04	288.82	5,886.15	88.18	-258.65	-77.07	0.00	0.00	0.00
6,000.00	6.04	288.82	5,985.60	91.57	-268.61	-80.04	0.00	0.00	0.00
6,100.00	6.04	288.82	6,085.04	94.96	-278.56	-83.00	0.00	0.00	0.00
6,200.00	6.04	288.82	6,184.49	98.36	-288.51	-85.97	0.00	0.00	0.00
6,300.00	6.04	288.82	6,283.93	101.75	-298.47	-88.93	0.00	0.00	0.00
6,400.00	6.04	288.82	6,383.38	105.14	-308.42	-91.90	0.00	0.00	0.00
6,500.00	6.04	288.82	6,482.82	108.54	-318.38	-94.87	0.00	0.00	0.00
6,600.00	6.04	288.82	6,582.27	111.93	-328.33	-97.83	0.00	0.00	0.00
6,700.00	6.04	288.82	6,681.71	115.32	-338.29	-100.80	0.00	0.00	0.00
6,800.00	6.04	288.82	6,781.16	118.72	-348.24	-103.77	0.00	0.00	0.00
6,900.00	6.04	288.82	6,880.60	122.11	-358.19	-106.73	0.00	0.00	0.00
7,000.00	6.04	288.82	6,980.05	125.50	-368.15	-109.70	0.00	0.00	0.00
7,100.00	6.04	288.82	7,079.50	128.90	-378.10	-112.66	0.00	0.00	0.00
7,200.00	6.04	288.82	7,178.94	132.29	-388.06	-115.63	0.00	0.00	0.00
7,300.00	6.04	288.82	7,278.39	135.69	-398.01	-118.60	0.00	0.00	0.00
7,400.00	6.04	288.82	7,377.83	139.08	-407.96	-121.56	0.00	0.00	0.00
7,419.72	6.04	288.82	7,397.44	139.75	-409.93	-122.15	0.00	0.00	0.00
<b>Start Drop -1.00</b>									
7,500.00	5.23	288.82	7,477.33	142.29	-417.39	-124.37	1.00	-1.00	0.00
7,600.00	4.23	288.82	7,576.99	144.95	-425.20	-126.70	1.00	-1.00	0.00
7,700.00	3.23	288.82	7,676.78	147.06	-431.36	-128.53	1.00	-1.00	0.00
7,800.00	2.23	288.82	7,776.66	148.59	-435.88	-129.88	1.00	-1.00	0.00
7,900.00	1.23	288.82	7,876.62	149.57	-438.74	-130.73	1.00	-1.00	0.00
8,000.00	0.23	288.82	7,976.61	149.98	-439.95	-131.09	1.00	-1.00	0.00
8,023.39	0.00	0.00	8,000.00	150.00	-440.00	-131.11	1.00	-1.00	0.00
<b>Start 392.04 hold at 8023.39 MD</b>									
8,100.00	0.00	0.00	8,076.61	150.00	-440.00	-131.11	0.00	0.00	0.00
8,200.00	0.00	0.00	8,176.61	150.00	-440.00	-131.11	0.00	0.00	0.00
8,300.00	0.00	0.00	8,276.61	150.00	-440.00	-131.11	0.00	0.00	0.00
8,400.00	0.00	0.00	8,376.61	150.00	-440.00	-131.11	0.00	0.00	0.00
8,415.43	0.00	0.00	8,392.04	150.00	-440.00	-131.11	0.00	0.00	0.00
<b>Start DLS 10.00 TFO 179.88</b>									
8,450.00	3.46	179.88	8,426.59	148.96	-440.00	-130.07	10.00	10.00	0.00
8,500.00	8.46	179.88	8,476.30	143.77	-439.99	-124.88	10.00	10.00	0.00
8,550.00	13.46	179.88	8,525.37	134.27	-439.97	-115.39	10.00	10.00	0.00
8,600.00	18.46	179.88	8,573.43	120.53	-439.94	-101.67	10.00	10.00	0.00
8,650.00	23.46	179.88	8,620.11	102.65	-439.90	-83.81	10.00	10.00	0.00
8,700.00	28.46	179.88	8,665.05	80.77	-439.85	-61.95	10.00	10.00	0.00
8,750.00	33.46	179.88	8,707.91	55.06	-439.80	-36.27	10.00	10.00	0.00
8,800.00	38.46	179.88	8,748.38	25.71	-439.73	-6.95	10.00	10.00	0.00
8,850.00	43.46	179.88	8,786.12	-7.05	-439.66	25.79	10.00	10.00	0.00
8,900.00	48.46	179.88	8,820.87	-42.98	-439.59	61.68	10.00	10.00	0.00
8,950.00	53.46	179.88	8,852.36	-81.80	-439.50	100.46	10.00	10.00	0.00
9,000.00	58.46	179.88	8,880.34	-123.22	-439.42	141.84	10.00	10.00	0.00

# LEAM Drilling Systems LLC

## Planning Report

**Database:** EDM 5000.1 Multi User Db  
**Company:** Devon Energy  
**Project:** Eddy County, NM (NAD-83)  
**Site:** Lusitano  
**Well:** Lusitano 27-34 Fed Com 536H  
**Wellbore:** OH  
**Design:** Plan #1

**Local Co-ordinate Reference:** Well Lusitano 27-34 Fed Com 536H  
**TVD Reference:** 3335.6 + 21' KB @ 3356.60usft  
**MD Reference:** 3335.6 + 21' KB @ 3356.60usft  
**North Reference:** Grid  
**Survey Calculation Method:** Minimum Curvature

### Planned Survey

Measured Depth (usft)	Inclination (°)	Azimuth (°)	Vertical Depth (usft)	+N/-S (usft)	+E/-W (usft)	Vertical Section (usft)	Dogleg Rate (°/100usft)	Build Rate (°/100usft)	Turn Rate (°/100usft)
9,050.00	63.46	179.88	8,904.61	-166.92	-439.32	185.49	10.00	10.00	0.00
9,100.00	68.46	179.88	8,924.97	-212.56	-439.22	231.09	10.00	10.00	0.00
9,150.00	73.46	179.88	8,941.28	-259.81	-439.12	278.29	10.00	10.00	0.00
9,200.00	78.46	179.88	8,953.41	-308.30	-439.02	326.74	10.00	10.00	0.00
9,250.00	83.46	179.88	8,961.27	-357.66	-438.91	376.05	10.00	10.00	0.00
9,300.00	88.46	179.88	8,964.79	-407.52	-438.81	425.86	10.00	10.00	0.00
9,315.43	90.00	179.88	8,965.00	-422.96	-438.77	441.28	10.00	10.00	0.00
<b>Start 9390.00 hold at 9315.43 MD</b>									
9,400.00	90.00	179.88	8,965.00	-507.52	-438.59	525.76	0.00	0.00	0.00
9,500.00	90.00	179.88	8,965.00	-607.52	-438.38	625.66	0.00	0.00	0.00
9,600.00	90.00	179.88	8,965.00	-707.52	-438.17	725.56	0.00	0.00	0.00
9,700.00	90.00	179.88	8,965.00	-807.52	-437.95	825.46	0.00	0.00	0.00
9,800.00	90.00	179.88	8,965.00	-907.52	-437.74	925.36	0.00	0.00	0.00
9,900.00	90.00	179.88	8,965.00	-1,007.52	-437.52	1,025.26	0.00	0.00	0.00
10,000.00	90.00	179.88	8,965.00	-1,107.52	-437.31	1,125.16	0.00	0.00	0.00
10,100.00	90.00	179.88	8,965.00	-1,207.52	-437.10	1,225.06	0.00	0.00	0.00
10,200.00	90.00	179.88	8,965.00	-1,307.52	-436.88	1,324.96	0.00	0.00	0.00
10,300.00	90.00	179.88	8,965.00	-1,407.52	-436.67	1,424.86	0.00	0.00	0.00
10,400.00	90.00	179.88	8,965.00	-1,507.52	-436.45	1,524.76	0.00	0.00	0.00
10,500.00	90.00	179.88	8,965.00	-1,607.52	-436.24	1,624.65	0.00	0.00	0.00
10,600.00	90.00	179.88	8,965.00	-1,707.52	-436.03	1,724.55	0.00	0.00	0.00
10,700.00	90.00	179.88	8,965.00	-1,807.52	-435.81	1,824.45	0.00	0.00	0.00
10,800.00	90.00	179.88	8,965.00	-1,907.52	-435.60	1,924.35	0.00	0.00	0.00
10,900.00	90.00	179.88	8,965.00	-2,007.52	-435.39	2,024.25	0.00	0.00	0.00
11,000.00	90.00	179.88	8,965.00	-2,107.52	-435.17	2,124.15	0.00	0.00	0.00
11,100.00	90.00	179.88	8,965.00	-2,207.52	-434.96	2,224.05	0.00	0.00	0.00
11,200.00	90.00	179.88	8,965.00	-2,307.52	-434.74	2,323.95	0.00	0.00	0.00
11,300.00	90.00	179.88	8,965.00	-2,407.52	-434.53	2,423.85	0.00	0.00	0.00
11,400.00	90.00	179.88	8,965.00	-2,507.52	-434.32	2,523.75	0.00	0.00	0.00
11,500.00	90.00	179.88	8,965.00	-2,607.52	-434.10	2,623.65	0.00	0.00	0.00
11,600.00	90.00	179.88	8,965.00	-2,707.52	-433.89	2,723.55	0.00	0.00	0.00
11,700.00	90.00	179.88	8,965.00	-2,807.52	-433.67	2,823.45	0.00	0.00	0.00
11,800.00	90.00	179.88	8,965.00	-2,907.52	-433.46	2,923.35	0.00	0.00	0.00
11,900.00	90.00	179.88	8,965.00	-3,007.52	-433.25	3,023.25	0.00	0.00	0.00
12,000.00	90.00	179.88	8,965.00	-3,107.52	-433.03	3,123.15	0.00	0.00	0.00
12,100.00	90.00	179.88	8,965.00	-3,207.52	-432.82	3,223.05	0.00	0.00	0.00
12,200.00	90.00	179.88	8,965.00	-3,307.52	-432.60	3,322.95	0.00	0.00	0.00
12,300.00	90.00	179.88	8,965.00	-3,407.52	-432.39	3,422.85	0.00	0.00	0.00
12,400.00	90.00	179.88	8,965.00	-3,507.52	-432.18	3,522.75	0.00	0.00	0.00
12,500.00	90.00	179.88	8,965.00	-3,607.52	-431.96	3,622.65	0.00	0.00	0.00
12,600.00	90.00	179.88	8,965.00	-3,707.52	-431.75	3,722.55	0.00	0.00	0.00
12,700.00	90.00	179.88	8,965.00	-3,807.51	-431.54	3,822.45	0.00	0.00	0.00
12,800.00	90.00	179.88	8,965.00	-3,907.51	-431.32	3,922.35	0.00	0.00	0.00
12,900.00	90.00	179.88	8,965.00	-4,007.51	-431.11	4,022.25	0.00	0.00	0.00
13,000.00	90.00	179.88	8,965.00	-4,107.51	-430.89	4,122.15	0.00	0.00	0.00
13,100.00	90.00	179.88	8,965.00	-4,207.51	-430.68	4,222.05	0.00	0.00	0.00
13,200.00	90.00	179.88	8,965.00	-4,307.51	-430.47	4,321.95	0.00	0.00	0.00
13,300.00	90.00	179.88	8,965.00	-4,407.51	-430.25	4,421.85	0.00	0.00	0.00
13,400.00	90.00	179.88	8,965.00	-4,507.51	-430.04	4,521.75	0.00	0.00	0.00
13,500.00	90.00	179.88	8,965.00	-4,607.51	-429.82	4,621.65	0.00	0.00	0.00
13,600.00	90.00	179.88	8,965.00	-4,707.51	-429.61	4,721.55	0.00	0.00	0.00
13,700.00	90.00	179.88	8,965.00	-4,807.51	-429.40	4,821.45	0.00	0.00	0.00
13,800.00	90.00	179.88	8,965.00	-4,907.51	-429.18	4,921.35	0.00	0.00	0.00
13,900.00	90.00	179.88	8,965.00	-5,007.51	-428.97	5,021.25	0.00	0.00	0.00

# LEAM Drilling Systems LLC

## Planning Report

**Database:** EDM 5000.1 Multi User Db  
**Company:** Devon Energy  
**Project:** Eddy County, NM (NAD-83)  
**Site:** Lusitano  
**Well:** Lusitano 27-34 Fed Com 536H  
**Wellbore:** OH  
**Design:** Plan #1

**Local Co-ordinate Reference:** Well Lusitano 27-34 Fed Com 536H  
**TVD Reference:** 3335.6 + 21' KB @ 3356.60usft  
**MD Reference:** 3335.6 + 21' KB @ 3356.60usft  
**North Reference:** Grid  
**Survey Calculation Method:** Minimum Curvature

### Planned Survey

Measured Depth (usft)	Inclination (°)	Azimuth (°)	Vertical Depth (usft)	+N/-S (usft)	+E/-W (usft)	Vertical Section (usft)	Dogleg Rate (°/100usft)	Build Rate (°/100usft)	Turn Rate (°/100usft)
14,000.00	90.00	179.88	8,965.00	-5,107.51	-428.75	5,121.15	0.00	0.00	0.00
14,100.00	90.00	179.88	8,965.00	-5,207.51	-428.54	5,221.05	0.00	0.00	0.00
14,200.00	90.00	179.88	8,965.00	-5,307.51	-428.33	5,320.95	0.00	0.00	0.00
14,300.00	90.00	179.88	8,965.00	-5,407.51	-428.11	5,420.85	0.00	0.00	0.00
14,400.00	90.00	179.88	8,965.00	-5,507.51	-427.90	5,520.75	0.00	0.00	0.00
14,500.00	90.00	179.88	8,965.00	-5,607.51	-427.69	5,620.64	0.00	0.00	0.00
14,600.00	90.00	179.88	8,965.00	-5,707.51	-427.47	5,720.54	0.00	0.00	0.00
14,700.00	90.00	179.88	8,965.00	-5,807.51	-427.26	5,820.44	0.00	0.00	0.00
14,800.00	90.00	179.88	8,965.00	-5,907.51	-427.04	5,920.34	0.00	0.00	0.00
14,900.00	90.00	179.88	8,965.00	-6,007.51	-426.83	6,020.24	0.00	0.00	0.00
15,000.00	90.00	179.88	8,965.00	-6,107.51	-426.62	6,120.14	0.00	0.00	0.00
15,100.00	90.00	179.88	8,965.00	-6,207.51	-426.40	6,220.04	0.00	0.00	0.00
15,200.00	90.00	179.88	8,965.00	-6,307.51	-426.19	6,319.94	0.00	0.00	0.00
15,300.00	90.00	179.88	8,965.00	-6,407.51	-425.97	6,419.84	0.00	0.00	0.00
15,400.00	90.00	179.88	8,965.00	-6,507.51	-425.76	6,519.74	0.00	0.00	0.00
15,500.00	90.00	179.88	8,965.00	-6,607.51	-425.55	6,619.64	0.00	0.00	0.00
15,600.00	90.00	179.88	8,965.00	-6,707.51	-425.33	6,719.54	0.00	0.00	0.00
15,700.00	90.00	179.88	8,965.00	-6,807.51	-425.12	6,819.44	0.00	0.00	0.00
15,800.00	90.00	179.88	8,965.00	-6,907.51	-424.90	6,919.34	0.00	0.00	0.00
15,900.00	90.00	179.88	8,965.00	-7,007.51	-424.69	7,019.24	0.00	0.00	0.00
16,000.00	90.00	179.88	8,965.00	-7,107.51	-424.48	7,119.14	0.00	0.00	0.00
16,100.00	90.00	179.88	8,965.00	-7,207.51	-424.26	7,219.04	0.00	0.00	0.00
16,200.00	90.00	179.88	8,965.00	-7,307.51	-424.05	7,318.94	0.00	0.00	0.00
16,300.00	90.00	179.88	8,965.00	-7,407.51	-423.84	7,418.84	0.00	0.00	0.00
16,400.00	90.00	179.88	8,965.00	-7,507.51	-423.62	7,518.74	0.00	0.00	0.00
16,500.00	90.00	179.88	8,965.00	-7,607.51	-423.41	7,618.64	0.00	0.00	0.00
16,600.00	90.00	179.88	8,965.00	-7,707.51	-423.19	7,718.54	0.00	0.00	0.00
16,700.00	90.00	179.88	8,965.00	-7,807.51	-422.98	7,818.44	0.00	0.00	0.00
16,800.00	90.00	179.88	8,965.00	-7,907.51	-422.77	7,918.34	0.00	0.00	0.00
16,900.00	90.00	179.88	8,965.00	-8,007.51	-422.55	8,018.24	0.00	0.00	0.00
17,000.00	90.00	179.88	8,965.00	-8,107.51	-422.34	8,118.14	0.00	0.00	0.00
17,100.00	90.00	179.88	8,965.00	-8,207.50	-422.12	8,218.04	0.00	0.00	0.00
17,200.00	90.00	179.88	8,965.00	-8,307.50	-421.91	8,317.94	0.00	0.00	0.00
17,300.00	90.00	179.88	8,965.00	-8,407.50	-421.70	8,417.84	0.00	0.00	0.00
17,400.00	90.00	179.88	8,965.00	-8,507.50	-421.48	8,517.74	0.00	0.00	0.00
17,500.00	90.00	179.88	8,965.00	-8,607.50	-421.27	8,617.64	0.00	0.00	0.00
17,600.00	90.00	179.88	8,965.00	-8,707.50	-421.05	8,717.54	0.00	0.00	0.00
17,700.00	90.00	179.88	8,965.00	-8,807.50	-420.84	8,817.44	0.00	0.00	0.00
17,800.00	90.00	179.88	8,965.00	-8,907.50	-420.63	8,917.34	0.00	0.00	0.00
17,900.00	90.00	179.88	8,965.00	-9,007.50	-420.41	9,017.24	0.00	0.00	0.00
18,000.00	90.00	179.88	8,965.00	-9,107.50	-420.20	9,117.14	0.00	0.00	0.00
18,100.00	90.00	179.88	8,965.00	-9,207.50	-419.98	9,217.04	0.00	0.00	0.00
18,200.00	90.00	179.88	8,965.00	-9,307.50	-419.77	9,316.94	0.00	0.00	0.00
18,300.00	90.00	179.88	8,965.00	-9,407.50	-419.56	9,416.84	0.00	0.00	0.00
18,400.00	90.00	179.88	8,965.00	-9,507.50	-419.34	9,516.74	0.00	0.00	0.00
18,500.00	90.00	179.88	8,965.00	-9,607.50	-419.13	9,616.64	0.00	0.00	0.00
18,600.00	90.00	179.88	8,965.00	-9,707.50	-418.92	9,716.53	0.00	0.00	0.00
18,705.43	90.00	179.88	8,965.00	-9,812.93	-418.69	9,821.86	0.00	0.00	0.00

TD at 18705.43 - PBHL (536H)

# LEAM Drilling Systems LLC

## Planning Report

<b>Database:</b>	EDM 5000.1 Multi User Db	<b>Local Co-ordinate Reference:</b>	Well Lusitano 27-34 Fed Com 536H
<b>Company:</b>	Devon Energy	<b>TVD Reference:</b>	3335.6 + 21' KB @ 3356.60usft
<b>Project:</b>	Eddy County, NM (NAD-83)	<b>MD Reference:</b>	3335.6 + 21' KB @ 3356.60usft
<b>Site:</b>	Lusitano	<b>North Reference:</b>	Grid
<b>Well:</b>	Lusitano 27-34 Fed Com 536H	<b>Survey Calculation Method:</b>	Minimum Curvature
<b>Wellbore:</b>	OH		
<b>Design:</b>	Plan #1		

### Design Targets

Target Name - hit/miss target - Shape	Dip Angle (°)	Dip Dir. (°)	TVD (usft)	+N/-S (usft)	+E/-W (usft)	Northing (usft)	Easting (usft)	Latitude	Longitude
SHL (536H) - plan hits target center - Point	0.00	0.00	0.00	0.00	0.00	403,269.93	719,352.94	32° 6' 26.508 N	103° 45' 30.244 W
PBHL (536H) - plan hits target center - Point	0.00	0.00	8,965.00	-9,812.93	-418.69	393,457.00	718,934.25	32° 4' 49.423 N	103° 45' 35.719 W

### Plan Annotations

Measured Depth (usft)	Vertical Depth (usft)	Local Coordinates		Comment
		+N/-S (usft)	+E/-W (usft)	
3,000.00	3,000.00	0.00	0.00	Start Build 1.00
3,603.68	3,602.56	10.25	-30.07	Start 3816.04 hold at 3603.68 MD
7,419.72	7,397.44	139.75	-409.93	Start Drop -1.00
8,023.39	8,000.00	150.00	-440.00	Start 392.04 hold at 8023.39 MD
8,415.43	8,392.04	150.00	-440.00	Start DLS 10.00 TFO 179.88
9,315.43	8,965.00	-422.96	-438.77	Start 9390.00 hold at 9315.43 MD
18,705.43	8,965.00	-9,812.93	-418.69	TD at 18705.43

# **Devon Energy**

**Eddy County, NM (NAD-83)**

**Lusitano**

**Lusitano 27-34 Fed Com 536H**

**OH**

**Plan #1**

## **Anticollision Report**

**19 June, 2017**

# LEAM Drilling Systems LLC

## Anticollision Report

<b>Company:</b>	Devon Energy	<b>Local Co-ordinate Reference:</b>	Well Lusitano 27-34 Fed Com 536H
<b>Project:</b>	Eddy County, NM (NAD-83)	<b>TVD Reference:</b>	3335.6 + 21' KB @ 3356.60usft
<b>Reference Site:</b>	Lusitano	<b>MD Reference:</b>	3335.6 + 21' KB @ 3356.60usft
<b>Site Error:</b>	0.00 usft	<b>North Reference:</b>	Grid
<b>Reference Well:</b>	Lusitano 27-34 Fed Com 536H	<b>Survey Calculation Method:</b>	Minimum Curvature
<b>Well Error:</b>	0.00 usft	<b>Output errors are at</b>	2.00 sigma
<b>Reference Wellbore</b>	OH	<b>Database:</b>	EDM 5000.1 Multi User Db
<b>Reference Design:</b>	Plan #1	<b>Offset TVD Reference:</b>	Offset Datum

<b>Reference</b>	Plan #1		
<b>Filter type:</b>	NO GLOBAL FILTER: Using user defined selection & filtering criteria		
<b>Interpolation Method:</b>	Stations	<b>Error Model:</b>	ISCWSA
<b>Depth Range:</b>	Unlimited	<b>Scan Method:</b>	Closest Approach 3D
<b>Results Limited by:</b>	Maximum center-center distance of 9,999.98 usft	<b>Error Surface:</b>	Elliptical Conic
<b>Warning Levels Evaluated at:</b>	2.00 Sigma	<b>Casing Method:</b>	Not applied

**Survey Tool Program**                      **Date** 6/13/2017

From (usft)	To (usft)	Survey (Wellbore)	Tool Name	Description
0.00	9,315.43	Plan #1 (OH)	LEAM MWD+HDGM	MWD+HDGM
9,315.43	18,705.43	Plan #1 (OH)	MWD+IFR1+MS	MWD + IFR1 + Multi-Station Correction

### Summary

Site Name	Reference Measured Depth (usft)	Offset Measured Depth (usft)	Distance Between Centres (usft)	Distance Between Ellipses (usft)	Separation Factor	Warning
<b>Offset Well - Wellbore - Design</b>						
Lusitano						
Lusitano 27-15 Fed Com 234H - OH - Plan #1	1,916.43	1,917.13	202.45	194.10	24.261 CC	
Lusitano 27-15 Fed Com 234H - OH - Plan #1	2,000.00	2,000.00	202.45	193.73	23.220 ES	
Lusitano 27-15 Fed Com 234H - OH - Plan #1	8,450.00	8,442.08	643.62	605.16	16.737 SF	
Lusitano 27-34 Fed Com 235H - OH - Plan #1	3,000.00	3,000.40	30.02	16.81	2.272 CC, ES	
Lusitano 27-34 Fed Com 235H - OH - Plan #1	3,100.00	3,100.39	30.85	17.19	2.259 SF	
Lusitano 27-34 Fed Com 336H - OH - Plan #1	3,607.58	3,603.60	193.04	177.18	12.167 CC, ES	
Lusitano 27-34 Fed Com 336H - OH - Plan #1	4,200.00	4,187.18	215.93	197.40	11.650 SF	
Lusitano 27-34 Fed Com 528H - OH - Plan #1	2,044.24	2,044.14	30.05	21.13	3.370 CC	
Lusitano 27-34 Fed Com 528H - OH - Plan #1	2,200.00	2,199.82	30.23	20.62	3.144 ES	
Lusitano 27-34 Fed Com 528H - OH - Plan #1	2,300.00	2,299.64	31.01	20.95	3.082 SF	
Lusitano 27-34 Fed Com 626H - OH - Plan #1	2,000.00	1,999.90	208.38	199.66	23.901 CC, ES	
Lusitano 27-34 Fed Com 626H - OH - Plan #1	7,800.00	7,782.15	281.35	244.71	7.678 SF	
Lusitano 27-34 Fed Com 718H - OH - Plan #1	1,916.50	1,917.00	202.03	193.69	24.212 CC	
Lusitano 27-34 Fed Com 718H - OH - Plan #1	2,000.00	2,000.00	202.03	193.31	23.172 ES	
Lusitano 27-34 Fed Com 718H - OH - Plan #1	8,450.00	8,434.90	541.97	503.69	14.156 SF	

<b>Offset Design</b> Lusitano - Lusitano 27-15 Fed Com 234H - OH - Plan #1												<b>Offset Site Error:</b>	0.00 usft
<b>Survey Program:</b> 0-LEAM MWD+HDGM												<b>Offset Well Error:</b>	0.00 usft
Reference		Offset		Semi Major Axis			Distance						
Measured Depth (usft)	Vertical Depth (usft)	Measured Depth (usft)	Vertical Depth (usft)	Reference (usft)	Offset (usft)	Highside Toolface (°)	Offset Wellbore +N/-S (usft)	Centre +E/-W (usft)	Between Centres (usft)	Between Ellipses (usft)	Minimum Separation (usft)	Separation Factor	Warning
0.00	0.00	0.70	0.70	0.00	0.00	8.54	200.20	30.07	202.45				
100.00	100.00	100.70	100.70	0.09	0.09	8.54	200.20	30.07	202.45	202.27	0.18	1,130.105	
200.00	200.00	200.70	200.70	0.31	0.32	8.54	200.20	30.07	202.45	201.82	0.63	322.022	
300.00	300.00	300.70	300.70	0.54	0.54	8.54	200.20	30.07	202.45	201.37	1.08	187.762	
400.00	400.00	400.70	400.70	0.76	0.76	8.54	200.20	30.07	202.45	200.92	1.53	132.514	
500.00	500.00	500.70	500.70	0.99	0.99	8.54	200.20	30.07	202.45	200.47	1.98	102.387	
600.00	600.00	600.70	600.70	1.21	1.21	8.54	200.20	30.07	202.45	200.02	2.43	83.421	
700.00	700.00	700.70	700.70	1.44	1.44	8.54	200.20	30.07	202.45	199.57	2.88	70.383	
800.00	800.00	800.70	800.70	1.66	1.66	8.54	200.20	30.07	202.45	199.12	3.33	60.870	
900.00	900.00	900.70	900.70	1.89	1.89	8.54	200.20	30.07	202.45	198.67	3.78	53.622	
1,000.00	1,000.00	1,000.70	1,000.70	2.11	2.11	8.54	200.20	30.07	202.45	198.22	4.22	47.917	

CC - Min centre to center distance or convergent point, SF - min separation factor, ES - min ellipse separation

# LEAM Drilling Systems LLC

## Anticollision Report

**Company:** Devon Energy  
**Project:** Eddy County, NM (NAD-83)  
**Reference Site:** Lusitano  
**Site Error:** 0.00 usft  
**Reference Well:** Lusitano 27-34 Fed Com 536H  
**Well Error:** 0.00 usft  
**Reference Wellbore:** OH  
**Reference Design:** Plan #1

**Local Co-ordinate Reference:** Well Lusitano 27-34 Fed Com 536H  
**TVD Reference:** 3335.6 + 21' KB @ 3356.60usft  
**MD Reference:** 3335.6 + 21' KB @ 3356.60usft  
**North Reference:** Grid  
**Survey Calculation Method:** Minimum Curvature  
**Output errors are at** 2.00 sigma  
**Database:** EDM 5000.1 Multi User Db  
**Offset TVD Reference:** Offset Datum

Offset Design Lusitano - Lusitano 27-15 Fed Com 234H - OH - Plan #1													Offset Site Error:	0.00 usft
Survey Program: 0-LEAM MWD+HDGM													Offset Well Error:	0.00 usft
Reference		Offset		Semi Major Axis		Highside Toolface (°)	Distance		Between Centres (usft)	Between Ellipses (usft)	Minimum Separation (usft)	Separation Factor	Warning	
Measured Depth (usft)	Vertical Depth (usft)	Measured Depth (usft)	Vertical Depth (usft)	Reference (usft)	Offset (usft)		Offset Wellbore Centre +N/-S (usft)	+E/-W (usft)						
1,100.00	1,100.00	1,100.70	1,100.70	2.34	2.34	8.54	200.20	30.07	202.45	197.77	4.67	43.309		
1,200.00	1,200.00	1,200.70	1,200.70	2.56	2.56	8.54	200.20	30.07	202.45	197.32	5.12	39.509		
1,300.00	1,300.00	1,300.70	1,300.70	2.79	2.79	8.54	200.20	30.07	202.45	196.87	5.57	36.323		
1,400.00	1,400.00	1,400.70	1,400.70	3.01	3.01	8.54	200.20	30.07	202.45	196.42	6.02	33.612		
1,500.00	1,500.00	1,500.70	1,500.70	3.24	3.24	8.54	200.20	30.07	202.45	195.97	6.47	31.277		
1,600.00	1,600.00	1,600.70	1,600.70	3.46	3.46	8.54	200.20	30.07	202.45	195.52	6.92	29.246		
1,700.00	1,700.00	1,700.70	1,700.70	3.69	3.69	8.54	200.20	30.07	202.45	195.07	7.37	27.463		
1,800.00	1,800.00	1,800.70	1,800.70	3.91	3.91	8.54	200.20	30.07	202.45	194.62	7.82	25.884		
1,900.00	1,900.00	1,900.70	1,900.70	4.13	4.14	8.54	200.20	30.07	202.45	194.17	8.27	24.477		
1,916.43	1,916.43	1,917.13	1,917.13	4.17	4.17	8.54	200.20	30.07	202.45	194.10	8.34	24.261 CC		
2,000.00	2,000.00	2,000.00	2,000.00	4.36	4.36	8.54	200.20	30.07	202.45	193.73	8.72	23.220 ES		
2,100.00	2,100.00	2,097.29	2,097.29	4.58	4.58	8.51	201.03	30.07	203.29	194.13	9.16	22.190		
2,200.00	2,200.00	2,193.85	2,193.81	4.81	4.80	8.41	203.48	30.07	205.80	196.20	9.60	21.438		
2,300.00	2,300.00	2,290.30	2,290.18	5.03	5.01	8.24	207.55	30.07	209.98	199.95	10.04	20.923		
2,400.00	2,400.00	2,386.58	2,386.29	5.26	5.23	8.03	213.24	30.07	215.83	205.36	10.47	20.616		
2,500.00	2,500.00	2,483.91	2,483.34	5.48	5.45	7.76	220.52	30.07	223.24	212.33	10.91	20.471		
2,600.00	2,600.00	2,583.60	2,582.73	5.71	5.67	7.50	228.34	30.07	231.02	219.66	11.35	20.346		
2,700.00	2,700.00	2,683.30	2,682.11	5.93	5.90	7.26	236.17	30.07	238.80	226.99	11.80	20.231		
2,800.00	2,800.00	2,782.99	2,781.50	6.16	6.13	7.03	243.99	30.07	246.58	234.33	12.25	20.123		
2,900.00	2,900.00	2,882.68	2,880.88	6.38	6.37	6.81	251.81	30.07	254.37	241.67	12.70	20.023		
3,000.00	3,000.00	2,982.37	2,980.27	6.61	6.60	6.61	259.63	30.07	262.16	249.01	13.15	19.929		
3,100.00	3,099.99	3,082.08	3,079.67	6.82	6.84	77.70	267.45	30.07	269.77	256.18	13.60	19.842		
3,200.00	3,199.96	3,181.80	3,179.08	7.03	7.08	77.97	275.28	30.07	277.02	262.99	14.03	19.744		
3,300.00	3,299.86	3,281.51	3,278.48	7.24	7.31	78.57	283.10	30.07	283.92	269.46	14.47	19.625		
3,400.00	3,399.68	3,381.17	3,377.83	7.45	7.55	79.49	290.92	30.07	290.54	275.64	14.91	19.490		
3,500.00	3,499.37	3,480.75	3,477.11	7.67	7.79	80.69	298.73	30.07	296.96	281.61	15.35	19.344		
3,603.68	3,602.56	3,583.88	3,579.92	7.90	8.04	82.22	306.83	30.07	303.51	287.69	15.82	19.188		
3,700.00	3,698.35	3,679.63	3,675.37	8.11	8.28	83.80	314.34	30.07	309.70	293.44	16.26	19.052		
3,800.00	3,797.80	3,779.03	3,774.47	8.34	8.52	85.37	322.14	30.07	316.37	299.65	16.71	18.928		
3,900.00	3,897.24	3,878.44	3,873.57	8.57	8.76	86.88	329.94	30.07	323.26	306.09	17.18	18.820		
4,000.00	3,996.69	3,977.84	3,972.67	8.81	9.00	88.33	337.74	30.07	330.37	312.73	17.64	18.727		
4,100.00	4,096.13	4,077.25	4,071.77	9.04	9.25	89.71	345.53	30.07	337.69	319.58	18.11	18.646		
4,200.00	4,195.58	4,176.65	4,170.87	9.28	9.49	91.03	353.33	30.07	345.19	326.61	18.58	18.577		
4,300.00	4,295.02	4,276.06	4,269.97	9.53	9.73	92.30	361.13	30.07	352.87	333.81	19.06	18.518		
4,400.00	4,394.47	4,375.46	4,369.07	9.77	9.98	93.52	368.93	30.07	360.71	341.18	19.53	18.468		
4,500.00	4,493.91	4,474.87	4,468.16	10.02	10.22	94.68	376.73	30.07	368.71	348.70	20.01	18.426		
4,600.00	4,593.36	4,574.27	4,567.26	10.26	10.47	95.79	384.53	30.07	376.85	356.36	20.49	18.392		
4,700.00	4,692.80	4,673.68	4,666.36	10.51	10.72	96.86	392.33	30.07	385.13	364.16	20.97	18.364		
4,800.00	4,792.25	4,773.08	4,765.46	10.76	10.96	97.88	400.13	30.07	393.54	372.09	21.46	18.342		
4,900.00	4,891.70	4,872.49	4,864.56	11.02	11.21	98.85	407.93	30.07	402.07	380.13	21.94	18.325		
5,000.00	4,991.14	4,971.89	4,963.66	11.27	11.45	99.79	415.73	30.07	410.71	388.28	22.43	18.313		
5,100.00	5,090.59	5,071.30	5,062.76	11.53	11.70	100.69	423.53	30.07	419.45	396.53	22.92	18.304		
5,200.00	5,190.03	5,170.71	5,161.86	11.78	11.95	101.55	431.33	30.07	428.29	404.89	23.40	18.300		
5,300.00	5,289.48	5,270.11	5,260.95	12.04	12.20	102.38	439.13	30.07	437.22	413.33	23.89	18.298		
5,400.00	5,388.92	5,369.52	5,360.05	12.30	12.44	103.17	446.92	30.07	446.24	421.86	24.38	18.300		
5,500.00	5,488.37	5,468.92	5,459.15	12.56	12.69	103.93	454.72	30.07	455.35	430.47	24.88	18.304		
5,600.00	5,587.81	5,568.33	5,558.25	12.82	12.94	104.66	462.52	30.07	464.53	439.16	25.37	18.311		
5,700.00	5,687.26	5,667.73	5,657.35	13.08	13.19	105.37	470.32	30.07	473.78	447.92	25.86	18.319		
5,800.00	5,786.70	5,767.14	5,756.45	13.34	13.44	106.04	478.12	30.07	483.10	456.74	26.36	18.330		
5,900.00	5,886.15	5,866.54	5,855.55	13.60	13.68	106.69	485.92	30.07	492.48	465.63	26.85	18.342		
6,000.00	5,985.60	5,965.95	5,954.65	13.87	13.93	107.32	493.72	30.07	501.93	474.58	27.35	18.355		
6,100.00	6,085.04	6,065.35	6,053.74	14.13	14.18	107.92	501.52	30.07	511.43	483.59	27.84	18.370		

CC - Min centre to center distance or convergent point, SF - min separation factor, ES - min ellipse separation

# LEAM Drilling Systems LLC

## Anticollision Report

**Company:** Devon Energy  
**Project:** Eddy County, NM (NAD-83)  
**Reference Site:** Lusitano  
**Site Error:** 0.00 usft  
**Reference Well:** Lusitano 27-34 Fed Com 536H  
**Well Error:** 0.00 usft  
**Reference Wellbore:** OH  
**Reference Design:** Plan #1

**Local Co-ordinate Reference:** Well Lusitano 27-34 Fed Com 536H  
**TVD Reference:** 3335.6 + 21' KB @ 3356.60usft  
**MD Reference:** 3335.6 + 21' KB @ 3356.60usft  
**North Reference:** Grid  
**Survey Calculation Method:** Minimum Curvature  
**Output errors are at** 2.00 sigma  
**Database:** EDM 5000.1 Multi User Db  
**Offset TVD Reference:** Offset Datum

Offset Design Lusitano - Lusitano 27-15 Fed Com 234H - OH - Plan #1													Offset Site Error:	0.00 usft
Survey Program: 0-LEAM MWD+HDGM													Offset Well Error:	0.00 usft
Reference		Offset		Semi Major Axis		Highside Toolface (°)	Distance						Warning	
Measured Depth (usft)	Vertical Depth (usft)	Measured Depth (usft)	Vertical Depth (usft)	Reference (usft)	Offset (usft)		Offset Wellbore Centre +N/-S (usft)	+E/-W (usft)	Between Centres (usft)	Between Ellipses (usft)	Minimum Separation (usft)	Separation Factor		
6,200.00	6,184.49	6,164.76	6,152.84	14.39	14.43	108.51	509.32	30.07	520.99	492.65	28.34	18.385		
6,300.00	6,283.93	6,264.16	6,251.94	14.66	14.68	109.07	517.12	30.07	530.60	501.77	28.83	18.402		
6,400.00	6,383.38	6,363.57	6,351.04	14.93	14.93	109.61	524.92	30.07	540.26	510.93	29.33	18.419		
6,500.00	6,482.82	6,462.97	6,450.14	15.19	15.18	110.13	532.72	30.07	549.96	520.13	29.83	18.438		
6,600.00	6,582.27	6,562.38	6,549.24	15.46	15.43	110.63	540.52	30.07	559.71	529.38	30.33	18.456		
6,700.00	6,681.71	6,661.78	6,648.34	15.73	15.68	111.12	548.32	30.07	569.50	538.67	30.82	18.476		
6,800.00	6,781.16	6,761.19	6,747.44	15.99	15.93	111.59	556.11	30.07	579.33	548.00	31.32	18.496		
6,900.00	6,880.60	6,860.59	6,846.53	16.26	16.18	112.04	563.91	30.07	589.19	557.37	31.82	18.516		
7,000.00	6,980.05	6,960.85	6,946.48	16.53	16.42	112.49	571.77	30.07	599.09	566.77	32.32	18.536		
7,100.00	7,079.50	7,068.76	7,054.14	16.80	16.64	113.02	579.02	30.07	608.19	575.38	32.80	18.541		
7,200.00	7,178.94	7,176.76	7,162.02	17.07	16.84	113.67	584.24	30.07	615.95	582.69	33.26	18.518		
7,300.00	7,278.39	7,284.79	7,270.00	17.34	17.03	114.43	587.43	30.07	622.42	588.71	33.71	18.463		
7,400.00	7,377.83	7,392.76	7,377.96	17.61	17.21	115.31	588.59	30.07	627.64	593.49	34.15	18.378		
7,419.72	7,397.44	7,412.94	7,398.14	17.66	17.25	115.48	588.59	30.07	628.54	594.30	34.24	18.357		
7,500.00	7,477.33	7,492.83	7,478.03	17.86	17.40	116.15	588.59	30.07	631.98	597.41	34.58	18.278		
7,600.00	7,576.99	7,592.49	7,577.69	18.06	17.60	116.85	588.59	30.07	635.68	600.69	34.99	18.169		
7,700.00	7,676.78	7,692.27	7,677.48	18.25	17.81	117.40	588.59	30.07	638.65	603.26	35.39	18.044		
7,800.00	7,776.66	7,792.16	7,777.36	18.44	18.02	117.80	588.59	30.07	640.86	605.07	35.80	17.903		
7,900.00	7,876.62	7,892.11	7,877.32	18.62	18.23	118.05	588.59	30.07	642.28	606.09	36.19	17.746		
8,000.00	7,976.61	7,992.10	7,977.31	18.79	18.44	118.16	588.59	30.07	642.88	606.30	36.58	17.572		
8,023.39	8,000.00	8,015.50	8,000.70	18.83	18.49	46.98	588.59	30.07	642.91	606.23	36.68	17.529		
8,100.00	8,076.61	8,092.10	8,077.31	18.98	18.66	46.98	588.59	30.07	642.91	605.92	36.99	17.383		
8,200.00	8,176.61	8,192.10	8,177.31	19.18	18.87	46.98	588.59	30.07	642.91	605.50	37.41	17.187		
8,300.00	8,276.61	8,292.10	8,277.31	19.38	19.08	46.98	588.59	30.07	642.91	605.08	37.83	16.995		
8,400.00	8,376.61	8,392.10	8,377.31	19.58	19.29	46.98	588.59	30.07	642.91	604.65	38.25	16.808		
8,415.43	8,392.04	8,407.54	8,392.74	19.62	19.32	46.98	588.59	30.07	642.91	604.59	38.32	16.779		
8,450.00	8,426.59	8,442.08	8,427.29	19.68	19.40	-132.91	588.59	30.07	643.62	605.16	38.45	16.737 SF		
8,500.00	8,476.30	8,491.80	8,477.00	19.76	19.50	-132.98	588.59	30.07	647.16	608.53	38.63	16.751		
8,550.00	8,525.37	8,540.87	8,526.07	19.83	19.61	-133.11	588.59	30.07	653.71	614.91	38.80	16.847		
8,600.00	8,573.43	8,588.93	8,574.13	19.90	19.71	-133.25	588.59	30.07	663.32	624.36	38.96	17.026		
8,650.00	8,620.11	8,635.61	8,620.81	19.96	19.81	-133.36	588.59	30.07	676.02	636.92	39.10	17.288		
8,700.00	8,665.05	8,680.55	8,665.75	20.02	19.91	-133.41	588.59	30.07	691.88	652.65	39.23	17.635		
8,750.00	8,707.91	8,723.41	8,708.61	20.07	20.00	-133.33	588.59	30.07	710.93	671.58	39.35	18.066		
8,800.00	8,748.38	8,763.87	8,749.08	20.12	20.08	-133.05	588.59	30.07	733.18	693.72	39.46	18.581		
8,850.00	8,786.12	8,801.62	8,786.82	20.18	20.16	-132.50	588.59	30.07	758.58	719.02	39.55	19.178		
8,900.00	8,820.87	8,836.37	8,821.57	20.24	20.24	-131.60	588.59	30.07	787.06	747.42	39.64	19.856		
8,950.00	8,852.36	8,867.85	8,853.06	20.30	20.31	-130.24	588.59	30.07	818.49	778.78	39.71	20.612		
9,000.00	8,880.34	8,895.84	8,881.04	20.37	20.37	-128.29	588.59	30.07	852.69	812.93	39.77	21.441		
9,050.00	8,904.61	8,920.10	8,905.31	20.46	20.42	-125.60	588.59	30.07	889.45	849.63	39.82	22.339		
9,100.00	8,924.97	8,940.47	8,925.67	20.57	20.46	-121.96	588.59	30.07	928.49	888.64	39.85	23.299		
9,150.00	8,941.28	8,956.78	8,941.98	20.71	20.50	-117.13	588.59	30.07	969.50	929.63	39.87	24.315		
9,200.00	8,953.41	8,968.91	8,954.11	20.88	20.52	-110.84	588.59	30.07	1,012.16	972.28	39.88	25.380		
9,250.00	8,961.27	8,976.76	8,961.97	21.09	20.54	-102.88	588.59	30.07	1,056.10	1,016.22	39.88	26.484		
9,300.00	8,964.79	8,980.29	8,965.49	21.33	20.55	-93.26	588.59	30.07	1,100.95	1,061.09	39.86	27.621		
9,315.43	8,965.00	8,980.49	8,965.70	25.07	20.55	-90.00	588.59	30.07	1,114.92	1,071.38	43.54	25.605		
9,400.00	8,965.00	8,980.49	8,965.70	25.13	20.55	-90.00	588.59	30.07	1,192.10	1,148.39	43.72	27.270		
9,500.00	8,965.00	8,980.50	8,965.70	25.20	20.55	-90.00	588.59	30.07	1,284.57	1,240.67	43.91	29.258		
9,600.00	8,965.00	8,980.50	8,965.70	25.28	20.55	-90.00	588.59	30.07	1,378.10	1,334.02	44.08	31.262		
9,700.00	8,965.00	8,980.50	8,965.70	25.36	20.55	-90.00	588.59	30.07	1,472.47	1,428.23	44.25	33.279		
9,800.00	8,965.00	8,980.50	8,965.70	25.44	20.55	-90.00	588.59	30.07	1,567.54	1,523.14	44.40	35.304		
9,900.00	8,965.00	8,980.50	8,965.70	25.52	20.55	-90.00	588.59	30.07	1,663.19	1,618.65	44.55	37.334		
10,000.00	8,965.00	8,980.50	8,965.70	25.60	20.55	-90.00	588.59	30.07	1,759.33	1,714.64	44.69	39.368		

CC - Min centre to center distance or convergent point, SF - min separation factor, ES - min ellipse separation



# LEAM Drilling Systems LLC

## Anticollision Report

**Company:** Devon Energy  
**Project:** Eddy County, NM (NAD-83)  
**Reference Site:** Lusitano  
**Site Error:** 0.00 usft  
**Reference Well:** Lusitano 27-34 Fed Com 536H  
**Well Error:** 0.00 usft  
**Reference Wellbore:** OH  
**Reference Design:** Plan #1

**Local Co-ordinate Reference:** Well Lusitano 27-34 Fed Com 536H  
**TVD Reference:** 3335.6 + 21' KB @ 3356.60usft  
**MD Reference:** 3335.6 + 21' KB @ 3356.60usft  
**North Reference:** Grid  
**Survey Calculation Method:** Minimum Curvature  
**Output errors are at** 2.00 sigma  
**Database:** EDM 5000.1 Multi User Db  
**Offset TVD Reference:** Offset Datum

Offset Design Lusitano - Lusitano 27-15 Fed Com 234H - OH - Plan #1													Offset Site Error:	0.00 usft
Survey Program: 0-LEAM MWD+HDGM													Offset Well Error:	0.00 usft
Reference		Offset		Semi Major Axis			Distance						Warning	
Measured Depth (usft)	Vertical Depth (usft)	Measured Depth (usft)	Vertical Depth (usft)	Reference (usft)	Offset (usft)	Highside Toolface (°)	Offset Wellbore Centre +N/-S (usft)	+E/-W (usft)	Between Centres (usft)	Between Ellipses (usft)	Minimum Separation (usft)	Separation Factor		
10,100.00	8,965.00	8,980.50	8,965.70	25.69	20.55	-90.00	588.59	30.07	1,855.87	1,811.05	44.82	41.403		
10,200.00	8,965.00	8,980.50	8,965.70	25.77	20.55	-90.00	588.59	30.07	1,952.76	1,907.81	44.96	43.438		
10,300.00	8,965.00	8,980.50	8,965.70	25.86	20.55	-90.00	588.59	30.07	2,049.95	2,004.87	45.08	45.471		
10,400.00	8,965.00	8,980.50	8,965.70	25.95	20.55	-90.00	588.59	30.07	2,147.40	2,102.19	45.21	47.502		
10,500.00	8,965.00	8,980.50	8,965.70	26.05	20.55	-90.00	588.59	30.07	2,245.07	2,199.74	45.33	49.530		
10,600.00	8,965.00	8,980.50	8,965.70	26.15	20.55	-90.00	588.59	30.07	2,342.94	2,297.49	45.45	51.554		
10,700.00	8,965.00	8,980.50	8,965.70	26.25	20.55	-90.00	588.59	30.07	2,440.98	2,395.42	45.56	53.574		
10,800.00	8,965.00	8,980.50	8,965.70	26.36	20.55	-90.00	588.59	30.07	2,539.18	2,493.50	45.68	55.588		
10,900.00	8,965.00	8,980.50	8,965.70	26.47	20.55	-90.00	588.59	30.07	2,637.51	2,591.71	45.79	57.597		
11,000.00	8,965.00	8,980.50	8,965.70	26.59	20.55	-90.00	588.59	30.07	2,735.96	2,690.05	45.91	59.599		
11,100.00	8,965.00	8,980.50	8,965.70	26.72	20.55	-90.00	588.59	30.07	2,834.52	2,788.50	46.02	61.596		
11,200.00	8,965.00	8,980.50	8,965.70	26.86	20.55	-90.00	588.59	30.07	2,933.17	2,887.04	46.13	63.586		
11,300.00	8,965.00	8,980.50	8,965.70	27.03	20.55	-90.00	588.59	30.07	3,031.92	2,985.68	46.24	65.568		
11,400.00	8,965.00	8,980.50	8,965.70	27.23	20.55	-90.00	588.59	30.07	3,130.74	3,084.39	46.35	67.544		
11,500.00	8,965.00	8,980.50	8,965.70	27.47	20.55	-90.00	588.59	30.07	3,229.64	3,183.18	46.46	69.512		
11,600.00	8,965.00	8,980.50	8,965.70	27.76	20.55	-90.00	588.59	30.07	3,328.60	3,282.03	46.57	71.473		
11,700.00	8,965.00	8,980.50	8,965.70	28.10	20.55	-90.00	588.59	30.07	3,427.62	3,380.94	46.68	73.426		
11,800.00	8,965.00	8,980.50	8,965.70	28.50	20.55	-90.00	588.59	30.07	3,526.70	3,479.91	46.79	75.371		
11,900.00	8,965.00	8,980.50	8,965.70	28.94	20.55	-90.00	588.59	30.07	3,625.83	3,578.93	46.90	77.308		
12,000.00	8,965.00	8,980.50	8,965.70	29.42	20.55	-90.00	588.59	30.07	3,725.01	3,678.00	47.01	79.237		
12,100.00	8,965.00	8,980.50	8,965.70	29.92	20.55	-90.00	588.59	30.07	3,824.22	3,777.10	47.12	81.157		
12,200.00	8,965.00	8,980.50	8,965.70	30.44	20.55	-90.00	588.59	30.07	3,923.48	3,876.25	47.23	83.069		
12,300.00	8,965.00	8,980.50	8,965.70	30.98	20.55	-90.00	588.59	30.07	4,022.78	3,975.44	47.34	84.973		
12,400.00	8,965.00	8,980.50	8,965.70	31.53	20.55	-90.00	588.59	30.07	4,122.11	4,074.65	47.45	86.868		
12,500.00	8,965.00	8,980.50	8,965.70	32.10	20.55	-90.00	588.59	30.07	4,221.47	4,173.90	47.56	88.754		
12,600.00	8,965.00	8,980.50	8,965.70	32.67	20.55	-90.00	588.59	30.07	4,320.86	4,273.18	47.67	90.632		
12,700.00	8,965.00	8,980.50	8,965.70	33.25	20.55	-90.00	588.59	30.07	4,420.27	4,372.49	47.79	92.501		
12,800.00	8,965.00	8,980.50	8,965.70	33.85	20.55	-90.00	588.59	30.07	4,519.72	4,471.82	47.90	94.361		
12,900.00	8,965.00	8,980.50	8,965.70	34.45	20.55	-90.00	588.59	30.07	4,619.18	4,571.17	48.01	96.213		
13,000.00	8,965.00	8,980.50	8,965.70	35.05	20.55	-90.00	588.59	30.07	4,718.67	4,670.55	48.12	98.055		
13,100.00	8,965.00	8,980.50	8,965.70	35.67	20.55	-90.00	588.59	30.07	4,818.19	4,769.95	48.24	99.888		
13,200.00	8,965.00	8,980.50	8,965.70	36.29	20.55	-90.00	588.59	30.07	4,917.72	4,869.37	48.35	101.713		
13,300.00	8,965.00	8,980.50	8,965.70	36.92	20.55	-90.00	588.59	30.07	5,017.27	4,968.80	48.46	103.528		
13,400.00	8,965.00	8,980.50	8,965.70	37.55	20.55	-90.00	588.59	30.07	5,116.83	5,068.26	48.58	105.335		
13,500.00	8,965.00	8,980.50	8,965.70	38.18	20.55	-90.00	588.59	30.07	5,216.42	5,167.72	48.69	107.132		
13,600.00	8,965.00	8,980.50	8,965.70	38.83	20.55	-90.00	588.59	30.07	5,316.02	5,267.21	48.81	108.920		
13,700.00	8,965.00	8,980.50	8,965.70	39.47	20.55	-90.00	588.59	30.07	5,415.63	5,366.71	48.92	110.700		
13,800.00	8,965.00	8,980.50	8,965.70	40.12	20.55	-90.00	588.59	30.07	5,515.26	5,466.22	49.04	112.470		
13,900.00	8,965.00	8,980.50	8,965.70	40.78	20.55	-90.00	588.59	30.07	5,614.90	5,565.74	49.15	114.231		
14,000.00	8,965.00	8,980.50	8,965.70	41.44	20.55	-90.00	588.59	30.07	5,714.55	5,665.28	49.27	115.983		
14,100.00	8,965.00	8,980.50	8,965.70	42.10	20.55	-90.00	588.59	30.07	5,814.22	5,764.83	49.39	117.725		
14,200.00	8,965.00	8,980.50	8,965.70	42.77	20.55	-90.00	588.59	30.07	5,913.89	5,864.39	49.51	119.459		
14,300.00	8,965.00	8,980.50	8,965.70	43.43	20.55	-90.00	588.59	30.07	6,013.58	5,963.96	49.62	121.184		
14,400.00	8,965.00	8,980.50	8,965.70	44.11	20.55	-90.00	588.59	30.07	6,113.28	6,063.54	49.74	122.899		
14,500.00	8,965.00	8,980.50	8,965.70	44.78	20.55	-90.00	588.59	30.07	6,212.99	6,163.13	49.86	124.606		
14,600.00	8,965.00	8,980.50	8,965.70	45.46	20.55	-90.00	588.59	30.07	6,312.70	6,262.72	49.98	126.303		
14,700.00	8,965.00	8,980.50	8,965.70	46.14	20.55	-90.00	588.59	30.07	6,412.43	6,362.33	50.10	127.991		
14,800.00	8,965.00	8,980.50	8,965.70	46.82	20.55	-90.00	588.59	30.07	6,512.16	6,461.94	50.22	129.670		
14,900.00	8,965.00	8,980.50	8,965.70	47.51	20.55	-90.00	588.59	30.07	6,611.91	6,561.56	50.34	131.340		
15,000.00	8,965.00	8,980.50	8,965.70	48.20	20.55	-90.00	588.59	30.07	6,711.66	6,661.19	50.46	133.001		
15,100.00	8,965.00	8,980.50	8,965.70	48.89	20.55	-90.00	588.59	30.07	6,811.41	6,760.83	50.58	134.653		
15,200.00	8,965.00	8,980.50	8,965.70	49.58	20.55	-90.00	588.59	30.07	6,911.18	6,860.47	50.71	136.296		

CC - Min centre to center distance or convergent point, SF - min separation factor, ES - min ellipse separation

# LEAM Drilling Systems LLC

## Anticollision Report

**Company:** Devon Energy  
**Project:** Eddy County, NM (NAD-83)  
**Reference Site:** Lusitano  
**Site Error:** 0.00 usft  
**Reference Well:** Lusitano 27-34 Fed Com 536H  
**Well Error:** 0.00 usft  
**Reference Wellbore:** OH  
**Reference Design:** Plan #1

**Local Co-ordinate Reference:** Well Lusitano 27-34 Fed Com 536H  
**TVD Reference:** 3335.6 + 21' KB @ 3356.60usft  
**MD Reference:** 3335.6 + 21' KB @ 3356.60usft  
**North Reference:** Grid  
**Survey Calculation Method:** Minimum Curvature  
**Output errors are at** 2.00 sigma  
**Database:** EDM 5000.1 Multi User Db  
**Offset TVD Reference:** Offset Datum

Offset Design Lusitano - Lusitano 27-15 Fed Com 234H - OH - Plan #1													Offset Site Error:	0.00 usft
Survey Program: 0-LEAM MWD+HDGM													Offset Well Error:	0.00 usft
Reference		Offset		Semi Major Axis			Distance							
Measured Depth (usft)	Vertical Depth (usft)	Measured Depth (usft)	Vertical Depth (usft)	Reference (usft)	Offset (usft)	Highside Toolface (°)	Offset Wellbore Centre +N/-S (usft)	+E/-W (usft)	Between Centres (usft)	Between Ellipses (usft)	Minimum Separation (usft)	Separation Factor	Warning	
15,300.00	8,965.00	8,980.50	8,965.70	50.28	20.55	-90.00	588.59	30.07	7,010.95	6,960.12	50.83	137.931		
15,400.00	8,965.00	8,980.50	8,965.70	50.97	20.55	-90.00	588.59	30.07	7,110.72	7,059.77	50.95	139.556		
15,500.00	8,965.00	8,980.50	8,965.70	51.67	20.55	-90.00	588.59	30.07	7,210.51	7,159.43	51.08	141.172		
15,600.00	8,965.00	8,980.50	8,965.70	52.37	20.55	-90.00	588.59	30.07	7,310.30	7,259.10	51.20	142.779		
15,700.00	8,965.00	8,980.50	8,965.70	53.08	20.55	-90.00	588.59	30.07	7,410.09	7,358.77	51.32	144.377		
15,800.00	8,965.00	8,980.50	8,965.70	53.78	20.55	-90.00	588.59	30.07	7,509.89	7,458.44	51.45	145.967		
15,900.00	8,965.00	8,980.50	8,965.70	54.49	20.55	-90.00	588.59	30.07	7,609.70	7,558.12	51.57	147.548		
16,000.00	8,965.00	8,980.50	8,965.70	55.19	20.55	-90.00	588.59	30.07	7,709.51	7,657.81	51.70	149.120		
16,100.00	8,965.00	8,980.50	8,965.70	55.90	20.55	-90.00	588.59	30.07	7,809.33	7,757.50	51.83	150.683		
16,200.00	8,965.00	8,980.50	8,965.70	56.61	20.55	-90.00	588.59	30.07	7,909.15	7,857.19	51.95	152.237		
16,300.00	8,965.00	8,980.50	8,965.70	57.32	20.55	-90.00	588.59	30.07	8,008.97	7,956.89	52.08	153.783		
16,400.00	8,965.00	8,980.50	8,965.70	58.04	20.55	-90.00	588.59	30.07	8,108.80	8,056.59	52.21	155.320		
16,500.00	8,965.00	8,980.50	8,965.70	58.75	20.55	-90.00	588.59	30.07	8,208.63	8,156.30	52.33	156.848		
16,600.00	8,965.00	8,980.50	8,965.70	59.47	20.55	-90.00	588.59	30.07	8,308.47	8,256.01	52.46	158.368		
16,700.00	8,965.00	8,980.50	8,965.70	60.18	20.55	-90.00	588.59	30.07	8,408.31	8,355.72	52.59	159.879		
16,800.00	8,965.00	8,980.50	8,965.70	60.90	20.55	-90.00	588.59	30.07	8,508.16	8,455.43	52.72	161.382		
16,900.00	8,965.00	8,980.50	8,965.70	61.62	20.55	-90.00	588.59	30.07	8,608.00	8,555.15	52.85	162.876		
17,000.00	8,965.00	8,980.50	8,965.70	62.34	20.55	-90.00	588.59	30.07	8,707.86	8,654.88	52.98	164.361		
17,100.00	8,965.00	8,980.50	8,965.70	63.06	20.55	-90.00	588.59	30.07	8,807.71	8,754.60	53.11	165.838		
17,200.00	8,965.00	8,980.50	8,965.70	63.78	20.55	-90.00	588.59	30.07	8,907.57	8,854.33	53.24	167.307		
17,300.00	8,965.00	8,980.50	8,965.70	64.50	20.55	-90.00	588.59	30.07	9,007.43	8,954.06	53.37	168.768		
17,400.00	8,965.00	8,980.50	8,965.70	65.23	20.55	-90.00	588.59	30.07	9,107.30	9,053.79	53.50	170.220		
17,500.00	8,965.00	8,980.50	8,965.70	65.95	20.55	-90.00	588.59	30.07	9,207.16	9,153.53	53.63	171.664		
17,600.00	8,965.00	8,980.50	8,965.70	66.68	20.55	-90.00	588.59	30.07	9,307.03	9,253.27	53.77	173.099		
17,700.00	8,965.00	8,980.50	8,965.70	67.40	20.55	-90.00	588.59	30.07	9,406.91	9,353.01	53.90	174.527		
17,800.00	8,965.00	8,980.50	8,965.70	68.13	20.55	-90.00	588.59	30.07	9,506.78	9,452.75	54.03	175.946		
17,900.00	8,965.00	8,980.50	8,965.70	68.86	20.55	-90.00	588.59	30.07	9,606.66	9,552.50	54.17	177.357		
18,000.00	8,965.00	8,980.50	8,965.70	69.59	20.55	-90.00	588.59	30.07	9,706.54	9,652.24	54.30	178.760		
18,100.00	8,965.00	8,980.50	8,965.70	70.32	20.55	-90.00	588.59	30.07	9,806.43	9,751.99	54.43	180.155		
18,200.00	8,965.00	8,980.50	8,965.70	71.05	20.55	-90.00	588.59	30.07	9,906.31	9,851.74	54.57	181.542		

# LEAM Drilling Systems LLC

## Anticollision Report

**Company:** Devon Energy  
**Project:** Eddy County, NM (NAD-83)  
**Reference Site:** Lusitano  
**Site Error:** 0.00 usft  
**Reference Well:** Lusitano 27-34 Fed Com 536H  
**Well Error:** 0.00 usft  
**Reference Wellbore:** OH  
**Reference Design:** Plan #1

**Local Co-ordinate Reference:** Well Lusitano 27-34 Fed Com 536H  
**TVD Reference:** 3335.6 + 21' KB @ 3356.60usft  
**MD Reference:** 3335.6 + 21' KB @ 3356.60usft  
**North Reference:** Grid  
**Survey Calculation Method:** Minimum Curvature  
**Output errors are at** 2.00 sigma  
**Database:** EDM 5000.1 Multi User Db  
**Offset TVD Reference:** Offset Datum

Offset Design Lusitano - Lusitano 27-34 Fed Com 235H - OH - Plan #1													Offset Site Error:	0.00 usft
Survey Program: 0-LEAM MWD+HDGM													Offset Well Error:	0.00 usft
Reference		Offset		Semi Major Axis			Distance							Warning
Measured Depth (usft)	Vertical Depth (usft)	Measured Depth (usft)	Vertical Depth (usft)	Reference (usft)	Offset (usft)	Highside Toolface (°)	Offset Wellbore Centre +N/-S (usft)	Offset Wellbore Centre +E/-W (usft)	Between Centres (usft)	Between Ellipses (usft)	Minimum Separation (usft)	Separation Factor		
0.00	0.00	0.40	0.40	0.00	0.00	89.59	0.21	30.02	30.02					
100.00	100.00	100.40	100.40	0.09	0.09	89.59	0.21	30.02	30.02	29.84	0.18	168.217		
200.00	200.00	200.40	200.40	0.31	0.31	89.59	0.21	30.02	30.02	29.39	0.63	47.804		
300.00	300.00	300.40	300.40	0.54	0.54	89.59	0.21	30.02	30.02	28.94	1.08	27.861		
400.00	400.00	400.40	400.40	0.76	0.76	89.59	0.21	30.02	30.02	28.49	1.53	19.659		
500.00	500.00	500.40	500.40	0.99	0.99	89.59	0.21	30.02	30.02	28.04	1.98	15.188		
600.00	600.00	600.40	600.40	1.21	1.21	89.59	0.21	30.02	30.02	27.59	2.43	12.374		
700.00	700.00	700.40	700.40	1.44	1.44	89.59	0.21	30.02	30.02	27.15	2.88	10.440		
800.00	800.00	800.40	800.40	1.66	1.66	89.59	0.21	30.02	30.02	26.70	3.33	9.028		
900.00	900.00	900.40	900.40	1.89	1.89	89.59	0.21	30.02	30.02	26.25	3.77	7.953		
1,000.00	1,000.00	1,000.40	1,000.40	2.11	2.11	89.59	0.21	30.02	30.02	25.80	4.22	7.107		
1,100.00	1,100.00	1,100.40	1,100.40	2.34	2.34	89.59	0.21	30.02	30.02	25.35	4.67	6.423		
1,200.00	1,200.00	1,200.40	1,200.40	2.56	2.56	89.59	0.21	30.02	30.02	24.90	5.12	5.860		
1,300.00	1,300.00	1,300.40	1,300.40	2.79	2.79	89.59	0.21	30.02	30.02	24.45	5.57	5.387		
1,400.00	1,400.00	1,400.40	1,400.40	3.01	3.01	89.59	0.21	30.02	30.02	24.00	6.02	4.985		
1,500.00	1,500.00	1,500.40	1,500.40	3.24	3.24	89.59	0.21	30.02	30.02	23.55	6.47	4.639		
1,600.00	1,600.00	1,600.40	1,600.40	3.46	3.46	89.59	0.21	30.02	30.02	23.10	6.92	4.337		
1,700.00	1,700.00	1,700.40	1,700.40	3.69	3.69	89.59	0.21	30.02	30.02	22.65	7.37	4.073		
1,800.00	1,800.00	1,800.40	1,800.40	3.91	3.91	89.59	0.21	30.02	30.02	22.20	7.82	3.839		
1,900.00	1,900.00	1,900.40	1,900.40	4.13	4.14	89.59	0.21	30.02	30.02	21.75	8.27	3.630		
2,000.00	2,000.00	2,000.40	2,000.40	4.36	4.36	89.59	0.21	30.02	30.02	21.30	8.72	3.443		
2,100.00	2,100.00	2,100.40	2,100.40	4.58	4.59	89.59	0.21	30.02	30.02	20.85	9.17	3.274		
2,200.00	2,200.00	2,200.40	2,200.40	4.81	4.81	89.59	0.21	30.02	30.02	20.40	9.62	3.121		
2,300.00	2,300.00	2,300.40	2,300.40	5.03	5.03	89.59	0.21	30.02	30.02	19.95	10.07	2.982		
2,400.00	2,400.00	2,400.40	2,400.40	5.26	5.26	89.59	0.21	30.02	30.02	19.50	10.52	2.854		
2,500.00	2,500.00	2,500.40	2,500.40	5.48	5.48	89.59	0.21	30.02	30.02	19.05	10.97	2.737		
2,600.00	2,600.00	2,600.40	2,600.40	5.71	5.71	89.59	0.21	30.02	30.02	18.60	11.42	2.630		
2,700.00	2,700.00	2,700.40	2,700.40	5.93	5.93	89.59	0.21	30.02	30.02	18.15	11.87	2.530		
2,800.00	2,800.00	2,800.40	2,800.40	6.16	6.16	89.59	0.21	30.02	30.02	17.70	12.32	2.438		
2,900.00	2,900.00	2,900.40	2,900.40	6.38	6.38	89.59	0.21	30.02	30.02	17.26	12.77	2.352		
3,000.00	3,000.00	3,000.40	3,000.40	6.61	6.61	89.59	0.21	30.02	30.02	16.81	13.21	2.272 CC, ES		
3,100.00	3,099.99	3,100.39	3,100.39	6.82	6.83	161.30	0.21	30.02	30.85	17.19	13.65	2.259 SF		
3,200.00	3,199.96	3,200.36	3,200.36	7.03	7.06	162.74	0.21	30.02	33.34	19.25	14.09	2.367		
3,300.00	3,299.86	3,300.26	3,300.26	7.24	7.28	164.70	0.21	30.02	37.52	23.01	14.52	2.585		
3,400.00	3,399.68	3,400.08	3,400.08	7.45	7.51	166.81	0.21	30.02	43.44	28.49	14.95	2.906		
3,500.00	3,499.37	3,499.77	3,499.77	7.67	7.73	168.80	0.21	30.02	51.11	35.73	15.38	3.323		
3,603.88	3,602.56	3,602.96	3,602.96	7.90	7.96	170.61	0.21	30.02	60.93	45.09	15.83	3.848		
3,700.00	3,698.35	3,698.75	3,698.75	8.11	8.18	171.94	0.21	30.02	70.94	54.69	16.25	4.365		
3,800.00	3,797.80	3,798.20	3,798.20	8.34	8.40	172.98	0.21	30.02	81.37	64.68	16.69	4.876		
3,900.00	3,897.24	3,897.64	3,897.64	8.57	8.62	173.78	0.21	30.02	91.82	74.69	17.12	5.362		
4,000.00	3,996.69	3,997.09	3,997.09	8.81	8.85	174.42	0.21	30.02	102.28	84.71	17.56	5.823		
4,100.00	4,096.13	4,096.98	4,096.97	9.04	9.07	174.54	1.03	30.02	112.56	94.55	18.00	6.252		
4,200.00	4,195.58	4,196.94	4,196.90	9.28	9.30	173.83	3.60	30.02	122.45	104.00	18.44	6.639		
4,300.00	4,295.02	4,296.90	4,296.77	9.53	9.52	172.49	7.90	30.02	131.99	113.11	18.88	6.990		
4,400.00	4,394.47	4,396.61	4,396.31	9.77	9.75	170.72	13.75	30.02	141.34	122.01	19.33	7.314		
4,500.00	4,493.91	4,496.08	4,495.59	10.02	9.97	169.08	19.82	30.02	150.77	131.00	19.77	7.627		
4,600.00	4,593.36	4,595.55	4,594.87	10.26	10.19	167.63	25.89	30.02	160.31	140.09	20.21	7.931		
4,700.00	4,692.80	4,695.01	4,694.15	10.51	10.42	166.34	31.96	30.02	169.93	149.27	20.66	8.225		
4,800.00	4,792.25	4,794.48	4,793.43	10.76	10.64	165.19	38.03	30.02	179.64	158.53	21.11	8.510		
4,900.00	4,891.70	4,893.95	4,892.72	11.02	10.87	164.16	44.11	30.02	189.40	167.84	21.56	8.785		
5,000.00	4,991.14	4,993.41	4,992.00	11.27	11.09	163.24	50.18	30.02	199.23	177.21	22.01	9.050		
5,100.00	5,090.59	5,092.88	5,091.28	11.53	11.32	162.40	56.25	30.02	209.09	186.63	22.47	9.307		

CC - Min centre to center distance or convergent point, SF - min separation factor, ES - min ellipse separation

# LEAM Drilling Systems LLC

## Anticollision Report

**Company:** Devon Energy  
**Project:** Eddy County, NM (NAD-83)  
**Reference Site:** Lusitano  
**Site Error:** 0.00 usft  
**Reference Well:** Lusitano 27-34 Fed Com 536H  
**Well Error:** 0.00 usft  
**Reference Wellbore:** OH  
**Reference Design:** Plan #1

**Local Co-ordinate Reference:** Well Lusitano 27-34 Fed Com 536H  
**TVD Reference:** 3335.6 + 21' KB @ 3356.60usft  
**MD Reference:** 3335.6 + 21' KB @ 3356.60usft  
**North Reference:** Grid  
**Survey Calculation Method:** Minimum Curvature  
**Output errors are at** 2.00 sigma  
**Database:** EDM 5000.1 Multi User Db  
**Offset TVD Reference:** Offset Datum

Offset Design Lusitano - Lusitano 27-34 Fed Com 235H - OH - Plan #1													Offset Site Error:	0.00 usft
Survey Program: O-LEAM MWD+HDGM													Offset Well Error:	0.00 usft
Reference		Offset		Semi Major Axis			Distance							Warning
Measured Depth (usft)	Vertical Depth (usft)	Measured Depth (usft)	Vertical Depth (usft)	Reference (usft)	Offset (usft)	Highside Toolface (°)	Offset Wellbore Centre +N-S (usft)	+E-W (usft)	Between Centres (usft)	Between Ellipses (usft)	Minimum Separation (usft)	Separation Factor		
5,200.00	5,190.03	5,192.35	5,190.56	11.78	11.54	161.63	62.32	30.02	219.00	196.08	22.92	9.554		
5,300.00	5,289.48	5,291.82	5,289.84	12.04	11.77	160.93	68.40	30.02	228.95	205.57	23.38	9.793		
5,400.00	5,388.92	5,391.28	5,389.12	12.30	12.00	160.29	74.47	30.02	238.92	215.09	23.84	10.023		
5,500.00	5,488.37	5,490.75	5,488.40	12.56	12.23	159.70	80.54	30.02	248.93	224.63	24.30	10.245		
5,600.00	5,587.81	5,590.22	5,587.69	12.82	12.46	159.16	86.61	30.02	258.95	234.20	24.76	10.460		
5,700.00	5,687.26	5,689.68	5,686.97	13.08	12.69	158.66	92.69	30.02	268.90	243.78	25.22	10.667		
5,800.00	5,786.70	5,789.15	5,786.25	13.34	12.92	158.19	98.76	30.02	279.07	253.39	25.68	10.867		
5,900.00	5,886.15	5,888.62	5,885.53	13.60	13.15	157.75	104.83	30.02	289.15	263.01	26.14	11.060		
6,000.00	5,985.60	5,988.09	5,984.81	13.87	13.38	157.35	110.90	30.02	299.25	272.64	26.61	11.246		
6,100.00	6,085.04	6,087.55	6,084.09	14.13	13.61	156.97	116.97	30.02	309.37	282.29	27.07	11.426		
6,200.00	6,184.49	6,187.02	6,183.38	14.39	13.84	156.62	123.05	30.02	319.49	291.95	27.54	11.601		
6,300.00	6,283.93	6,286.49	6,282.66	14.66	14.08	156.28	129.12	30.02	329.63	301.62	28.01	11.769		
6,400.00	6,383.38	6,385.95	6,381.94	14.93	14.31	155.97	135.19	30.02	339.78	311.30	28.48	11.932		
6,500.00	6,482.82	6,485.42	6,481.22	15.19	14.54	155.68	141.26	30.02	349.94	320.99	28.94	12.090		
6,600.00	6,582.27	6,584.89	6,580.50	15.46	14.77	155.40	147.34	30.02	360.10	330.69	29.41	12.243		
6,700.00	6,681.71	6,684.36	6,679.78	15.73	15.01	155.13	153.41	30.02	370.28	340.39	29.88	12.390		
6,800.00	6,781.16	6,783.82	6,779.07	15.99	15.24	154.89	159.48	30.02	380.46	350.10	30.35	12.534		
6,900.00	6,880.60	6,883.29	6,878.35	16.26	15.47	154.65	165.55	30.02	390.65	359.82	30.83	12.673		
7,000.00	6,980.05	6,982.76	6,977.63	16.53	15.71	154.43	171.63	30.02	400.84	369.54	31.30	12.807		
7,100.00	7,079.50	7,082.22	7,076.91	16.80	15.94	154.21	177.70	30.02	411.04	379.27	31.77	12.938		
7,200.00	7,178.94	7,181.69	7,176.19	17.07	16.18	154.01	183.77	30.02	421.25	389.00	32.24	13.065		
7,300.00	7,278.39	7,281.16	7,275.47	17.34	16.41	153.82	189.84	30.02	431.46	398.74	32.72	13.188		
7,400.00	7,377.83	7,380.63	7,374.76	17.61	16.64	153.63	195.91	30.02	441.67	408.48	33.19	13.307		
7,419.72	7,397.44	7,400.24	7,394.33	17.66	16.69	153.60	197.11	30.02	443.68	410.40	33.28	13.331		
7,500.00	7,477.33	7,480.14	7,474.08	17.86	16.88	153.46	201.99	30.02	451.39	417.74	33.65	13.415		
7,600.00	7,576.99	7,579.77	7,573.53	18.06	17.11	153.20	208.07	30.02	459.59	425.51	34.08	13.486		
7,700.00	7,676.78	7,679.50	7,673.07	18.25	17.35	152.85	214.16	30.02	466.26	431.75	34.51	13.511		
7,800.00	7,776.66	7,779.29	7,772.68	18.44	17.59	152.40	220.25	30.02	471.40	436.46	34.94	13.491		
7,900.00	7,876.62	7,879.12	7,872.32	18.62	17.82	151.86	226.35	30.02	475.03	439.66	35.37	13.430		
8,000.00	7,976.61	7,978.95	7,971.96	18.79	18.06	151.22	232.44	30.02	477.18	441.38	35.80	13.330		
8,023.39	8,000.00	8,002.30	7,995.27	18.83	18.11	79.88	233.87	30.02	477.47	441.57	35.90	13.301		
8,100.00	8,076.61	8,078.76	8,071.59	18.98	18.30	79.33	238.54	30.02	478.32	442.08	36.24	13.199		
8,200.00	8,176.61	8,178.58	8,171.22	19.18	18.53	78.62	244.63	30.02	479.49	442.79	36.70	13.066		
8,300.00	8,276.61	8,278.39	8,270.85	19.38	18.77	77.90	250.72	30.02	480.73	443.57	37.16	12.938		
8,400.00	8,376.61	8,378.20	8,370.47	19.58	19.01	77.20	256.82	30.02	482.05	444.43	37.62	12.815		
8,415.43	8,392.04	8,393.61	8,385.85	19.62	19.04	77.09	257.76	30.02	482.26	444.57	37.69	12.796		
8,450.00	8,426.59	8,428.03	8,420.20	19.68	19.12	-103.08	259.86	30.02	482.97	445.13	37.84	12.764		
8,500.00	8,476.30	8,477.33	8,469.42	19.76	19.24	-103.83	262.87	30.02	484.92	446.87	38.05	12.745		
8,550.00	8,525.37	8,525.73	8,517.73	19.83	19.36	-104.90	265.82	30.02	488.12	449.87	38.25	12.762		
8,600.00	8,573.43	8,572.86	8,564.77	19.90	19.47	-106.21	268.70	30.02	492.84	454.41	38.44	12.822		
8,650.00	8,620.11	8,618.36	8,610.18	19.96	19.58	-107.67	271.48	30.02	499.43	460.81	38.62	12.932		
8,700.00	8,665.05	8,661.88	8,653.62	20.02	19.68	-109.17	274.13	30.02	508.24	469.45	38.79	13.101		
8,750.00	8,707.91	8,703.10	8,694.76	20.07	19.78	-110.58	276.65	30.02	519.63	480.67	38.95	13.339		
8,800.00	8,748.38	8,741.69	8,733.28	20.12	19.87	-111.78	279.01	30.02	533.92	494.81	39.10	13.654		
8,850.00	8,786.12	8,777.37	8,768.89	20.18	19.96	-112.66	281.18	30.02	551.36	512.12	39.24	14.051		
8,900.00	8,820.87	8,809.86	8,801.32	20.24	20.03	-113.11	283.17	30.02	572.10	532.74	39.36	14.535		
8,950.00	8,852.36	8,838.92	8,830.33	20.30	20.10	-113.01	284.94	30.02	596.20	556.73	39.47	15.106		
9,000.00	8,880.34	8,865.42	8,856.79	20.37	20.16	-112.36	286.54	30.02	623.57	584.01	39.56	15.762		
9,050.00	8,904.61	8,888.97	8,880.29	20.46	20.21	-111.01	287.86	30.02	654.00	614.36	39.64	16.499		
9,100.00	8,924.97	8,908.54	8,899.84	20.57	20.25	-108.79	288.89	30.02	687.24	647.54	39.70	17.312		
9,150.00	8,941.28	8,923.90	8,915.18	20.71	20.28	-105.54	289.65	30.02	722.99	683.25	39.74	18.194		
9,200.00	8,953.41	8,934.82	8,926.09	20.88	20.29	-101.12	290.17	30.02	760.88	721.12	39.76	19.136		

CC - Min centre to center distance or convergent point, SF - min separation factor, ES - min ellipse separation

# LEAM Drilling Systems LLC

## Anticollision Report

**Company:** Devon Energy  
**Project:** Eddy County, NM (NAD-83)  
**Reference Site:** Lusitano  
**Site Error:** 0.00 usft  
**Reference Well:** Lusitano 27-34 Fed Com 536H  
**Well Error:** 0.00 usft  
**Reference Wellbore:** OH  
**Reference Design:** Plan #1

**Local Co-ordinate Reference:** Well Lusitano 27-34 Fed Com 536H  
**TVD Reference:** 3335.6 + 21' KB @ 3356.60usft  
**MD Reference:** 3335.6 + 21' KB @ 3356.60usft  
**North Reference:** Grid  
**Survey Calculation Method:** Minimum Curvature  
**Output errors are at** 2.00 sigma  
**Database:** EDM 5000.1 Multi User Db  
**Offset TVD Reference:** Offset Datum

Offset Design Lusitano - Lusitano 27-34 Fed Com 235H - OH - Plan #1													Offset Site Error:	0.00 usft
Survey Program: 0-LEAM MWD+HDGM													Offset Well Error:	0.00 usft
Reference		Offset		Semi Major Axis			Distance							Warning
Measured Depth (usft)	Vertical Depth (usft)	Measured Depth (usft)	Vertical Depth (usft)	Reference (usft)	Offset (usft)	Highside Toolface (°)	Offset Wellbore Centre +N/-S (usft)	+E/-W (usft)	Between Centres (usft)	Between Ellipses (usft)	Minimum Separation (usft)	Separation Factor		
9,250.00	8,961.27	8,941.10	8,932.36	21.09	20.31	-95.42	290.46	30.02	800.51	760.74	39.77	20.128		
9,300.00	8,964.79	8,942.54	8,933.80	21.33	20.31	-88.47	290.52	30.02	841.46	801.69	39.77	21.161		
9,315.43	8,965.00	8,941.99	8,933.25	25.07	20.31	-86.09	290.50	30.02	854.29	811.53	42.76	19.979		
9,400.00	8,965.00	8,937.57	8,928.83	25.13	20.30	-85.55	290.30	30.02	925.99	882.97	43.02	21.526		
9,500.00	8,965.00	8,932.14	8,923.41	25.20	20.29	-84.90	290.04	30.02	1,013.31	970.02	43.29	23.409		
9,600.00	8,965.00	8,926.48	8,917.75	25.28	20.28	-84.22	289.78	30.02	1,102.76	1,059.23	43.52	25.336		
9,700.00	8,965.00	8,920.57	8,911.86	25.36	20.27	-83.51	289.49	30.02	1,193.86	1,150.12	43.74	27.297		
9,800.00	8,965.00	8,914.41	8,905.70	25.44	20.26	-82.77	289.19	30.02	1,286.26	1,242.34	43.93	29.282		
9,900.00	8,965.00	8,907.97	8,899.26	25.52	20.25	-82.00	288.86	30.02	1,379.70	1,335.60	44.10	31.286		
10,000.00	8,965.00	8,901.23	8,892.53	25.60	20.23	-81.19	288.52	30.02	1,473.98	1,429.72	44.26	33.304		
10,100.00	8,965.00	11,652.14	10,385.00	25.69	30.57	-161.83	-1,207.92	28.72	1,494.07	1,461.51	32.56	45.887		
10,200.00	8,965.00	11,752.14	10,385.00	25.77	31.69	-161.84	-1,307.92	28.64	1,493.98	1,460.51	33.47	44.633		
10,300.00	8,965.00	11,852.14	10,385.00	25.86	32.85	-161.86	-1,407.92	28.55	1,493.89	1,459.45	34.44	43.377		
10,400.00	8,965.00	11,952.14	10,385.00	25.95	34.05	-161.87	-1,507.92	28.47	1,493.79	1,458.34	35.46	42.130		
10,500.00	8,965.00	12,052.14	10,385.00	26.05	35.28	-161.88	-1,607.92	28.38	1,493.70	1,457.18	36.52	40.900		
10,600.00	8,965.00	12,152.14	10,385.00	26.15	36.55	-161.89	-1,707.92	28.29	1,493.61	1,455.98	37.63	39.695		
10,700.00	8,965.00	12,252.14	10,385.00	26.25	37.84	-161.90	-1,807.92	28.21	1,493.51	1,454.74	38.77	38.521		
10,800.00	8,965.00	12,352.14	10,385.00	26.36	39.16	-161.91	-1,907.92	28.12	1,493.42	1,453.47	39.95	37.381		
10,900.00	8,965.00	12,452.14	10,385.00	26.47	40.50	-161.92	-2,007.92	28.04	1,493.33	1,452.16	41.16	36.278		
11,000.00	8,965.00	12,552.14	10,385.00	26.59	41.87	-161.93	-2,107.92	27.95	1,493.23	1,450.83	42.41	35.214		
11,100.00	8,965.00	12,652.13	10,385.00	26.72	43.25	-161.94	-2,207.92	27.86	1,493.14	1,449.47	43.67	34.189		
11,200.00	8,965.00	12,752.13	10,385.00	26.86	44.65	-161.95	-2,307.92	27.78	1,493.05	1,448.08	44.97	33.204		
11,300.00	8,965.00	12,852.13	10,385.00	27.03	46.06	-161.96	-2,407.92	27.69	1,492.96	1,446.68	46.28	32.259		
11,400.00	8,965.00	12,952.13	10,385.00	27.23	47.49	-161.98	-2,507.92	27.61	1,492.86	1,445.25	47.61	31.353		
11,500.00	8,965.00	13,052.13	10,385.00	27.47	48.93	-161.99	-2,607.91	27.52	1,492.77	1,443.80	48.97	30.484		
11,600.00	8,965.00	13,152.13	10,385.00	27.76	50.39	-162.00	-2,707.91	27.43	1,492.68	1,442.34	50.34	29.652		
11,700.00	8,965.00	13,252.13	10,385.00	28.10	51.85	-162.01	-2,807.91	27.35	1,492.58	1,440.86	51.73	28.856		
11,800.00	8,965.00	13,352.13	10,385.00	28.50	53.32	-162.02	-2,907.91	27.26	1,492.49	1,439.37	53.13	28.093		
11,900.00	8,965.00	13,452.13	10,385.00	28.94	54.81	-162.03	-3,007.91	27.18	1,492.40	1,437.86	54.54	27.363		
12,000.00	8,965.00	13,552.13	10,385.00	29.42	56.30	-162.04	-3,107.91	27.09	1,492.31	1,436.34	55.97	26.664		
12,100.00	8,965.00	13,652.13	10,385.00	29.92	57.80	-162.05	-3,207.91	27.00	1,492.21	1,434.81	57.40	25.995		
12,200.00	8,965.00	13,752.13	10,385.00	30.44	59.31	-162.06	-3,307.91	26.92	1,492.12	1,433.27	58.85	25.354		
12,300.00	8,965.00	13,852.13	10,385.00	30.98	60.82	-162.07	-3,407.91	26.83	1,492.03	1,431.72	60.31	24.740		
12,400.00	8,965.00	13,952.13	10,385.00	31.53	62.34	-162.09	-3,507.91	26.74	1,491.94	1,430.16	61.78	24.151		
12,500.00	8,965.00	14,052.13	10,385.00	32.10	63.86	-162.10	-3,607.91	26.66	1,491.84	1,428.59	63.25	23.586		
12,600.00	8,965.00	14,152.13	10,385.00	32.67	65.39	-162.11	-3,707.91	26.57	1,491.75	1,427.02	64.73	23.045		
12,700.00	8,965.00	14,252.13	10,385.00	33.25	66.93	-162.12	-3,807.91	26.49	1,491.66	1,425.44	66.22	22.525		
12,800.00	8,965.00	14,352.13	10,385.00	33.85	68.47	-162.13	-3,907.91	26.40	1,491.57	1,423.85	67.72	22.026		
12,900.00	8,965.00	14,452.13	10,385.00	34.45	70.01	-162.14	-4,007.91	26.31	1,491.48	1,422.26	69.22	21.547		
13,000.00	8,965.00	14,552.13	10,385.00	35.05	71.56	-162.15	-4,107.91	26.23	1,491.38	1,420.66	70.73	21.086		
13,100.00	8,965.00	14,652.13	10,385.00	35.67	73.11	-162.16	-4,207.91	26.14	1,491.29	1,419.05	72.24	20.643		
13,200.00	8,965.00	14,752.13	10,385.00	36.29	74.67	-162.17	-4,307.91	26.06	1,491.20	1,417.44	73.76	20.217		
13,300.00	8,965.00	14,852.13	10,385.00	36.92	76.23	-162.18	-4,407.91	25.97	1,491.11	1,415.83	75.28	19.807		
13,400.00	8,965.00	14,952.12	10,385.00	37.55	77.79	-162.20	-4,507.91	25.88	1,491.02	1,414.21	76.81	19.412		
13,500.00	8,965.00	15,052.12	10,385.00	38.18	79.36	-162.21	-4,607.91	25.80	1,490.93	1,412.58	78.34	19.031		
13,600.00	8,965.00	15,152.12	10,385.00	38.83	80.92	-162.22	-4,707.90	25.71	1,490.83	1,410.96	79.88	18.664		
13,700.00	8,965.00	15,252.12	10,385.00	39.47	82.49	-162.23	-4,807.90	25.63	1,490.74	1,409.33	81.42	18.310		
13,800.00	8,965.00	15,352.12	10,385.00	40.12	84.07	-162.24	-4,907.90	25.54	1,490.65	1,407.69	82.96	17.969		
13,900.00	8,965.00	15,452.12	10,385.00	40.78	85.64	-162.25	-5,007.90	25.45	1,490.56	1,406.06	84.50	17.639		
14,000.00	8,965.00	15,552.12	10,385.00	41.44	87.22	-162.26	-5,107.90	25.37	1,490.47	1,404.42	86.05	17.321		
14,100.00	8,965.00	15,652.12	10,385.00	42.10	88.80	-162.27	-5,207.90	25.28	1,490.38	1,402.77	87.60	17.013		
14,200.00	8,965.00	15,752.12	10,385.00	42.77	90.38	-162.28	-5,307.90	25.19	1,490.28	1,401.13	89.16	16.715		

CC - Min centre to center distance or convergent point, SF - min separation factor, ES - min ellipse separation

# LEAM Drilling Systems LLC

## Anticollision Report

**Company:** Devon Energy  
**Project:** Eddy County, NM (NAD-83)  
**Reference Site:** Lusitano  
**Site Error:** 0.00 usft  
**Reference Well:** Lusitano 27-34 Fed Com 536H  
**Well Error:** 0.00 usft  
**Reference Wellbore:** OH  
**Reference Design:** Plan #1

**Local Co-ordinate Reference:** Well Lusitano 27-34 Fed Com 536H  
**TVD Reference:** 3335.6 + 21' KB @ 3356.60usft  
**MD Reference:** 3335.6 + 21' KB @ 3356.60usft  
**North Reference:** Grid  
**Survey Calculation Method:** Minimum Curvature  
**Output errors are at** 2.00 sigma  
**Database:** EDM 5000.1 Multi User Db  
**Offset TVD Reference:** Offset Datum

Offset Design Lusitano - Lusitano 27-34 Fed Com 235H - OH - Plan #1													Offset Site Error:	0.00 usft
Survey Program: 0-LEAM MWD+HDGM													Offset Well Error:	0.00 usft
Reference		Offset		Semi Major Axis			Distance							Warning
Measured Depth (usft)	Vertical Depth (usft)	Measured Depth (usft)	Vertical Depth (usft)	Reference (usft)	Offset (usft)	Highside Toolface (°)	Offset Wellbore Centre +N/-S (usft)	+E/-W (usft)	Between Centres (usft)	Between Ellipses (usft)	Minimum Separation (usft)	Separation Factor		
14,300.00	8,965.00	15,852.12	10,385.00	43.43	91.96	-162.29	-5,407.90	25.11	1,490.19	1,399.48	90.71	16.427		
14,400.00	8,965.00	15,952.12	10,385.00	44.11	93.55	-162.30	-5,507.90	25.02	1,490.10	1,397.83	92.27	16.149		
14,500.00	8,965.00	16,052.12	10,385.00	44.78	95.13	-162.32	-5,607.90	24.94	1,490.01	1,396.18	93.83	15.879		
14,600.00	8,965.00	16,152.12	10,385.00	45.46	96.72	-162.33	-5,707.90	24.85	1,489.92	1,394.52	95.40	15.618		
14,700.00	8,965.00	16,252.12	10,385.00	46.14	98.31	-162.34	-5,807.90	24.76	1,489.83	1,392.87	96.96	15.365		
14,800.00	8,965.00	16,352.12	10,385.00	46.82	99.90	-162.35	-5,907.90	24.68	1,489.74	1,391.21	98.53	15.120		
14,900.00	8,965.00	16,452.12	10,385.00	47.51	101.49	-162.36	-6,007.90	24.59	1,489.65	1,389.55	100.10	14.882		
15,000.00	8,965.00	16,552.12	10,385.00	48.20	103.09	-162.37	-6,107.90	24.51	1,489.56	1,387.89	101.67	14.651		
15,100.00	8,965.00	16,652.12	10,385.00	48.89	104.68	-162.38	-6,207.90	24.42	1,489.46	1,386.22	103.24	14.427		
15,200.00	8,965.00	16,752.12	10,385.00	49.58	106.28	-162.39	-6,307.90	24.33	1,489.37	1,384.56	104.81	14.210		
15,300.00	8,965.00	16,852.12	10,385.00	50.28	107.88	-162.40	-6,407.90	24.25	1,489.28	1,382.89	106.39	13.998		
15,400.00	8,965.00	16,952.12	10,385.00	50.97	109.48	-162.41	-6,507.90	24.16	1,489.19	1,381.23	107.97	13.793		
15,500.00	8,965.00	17,052.12	10,385.00	51.67	111.08	-162.43	-6,607.90	24.08	1,489.10	1,379.56	109.54	13.594		
15,600.00	8,965.00	17,152.11	10,385.00	52.37	112.68	-162.44	-6,707.89	23.99	1,489.01	1,377.89	111.12	13.400		
15,700.00	8,965.00	17,252.11	10,385.00	53.08	114.28	-162.45	-6,807.89	23.90	1,488.92	1,376.22	112.70	13.211		
15,800.00	8,965.00	17,352.11	10,385.00	53.78	115.88	-162.46	-6,907.89	23.82	1,488.83	1,374.55	114.29	13.027		
15,900.00	8,965.00	17,452.11	10,385.00	54.49	117.48	-162.47	-7,007.89	23.73	1,488.74	1,372.87	115.87	12.849		
16,000.00	8,965.00	17,552.11	10,385.00	55.19	119.09	-162.48	-7,107.89	23.64	1,488.65	1,371.20	117.45	12.675		
16,100.00	8,965.00	17,652.11	10,385.00	55.90	120.69	-162.49	-7,207.89	23.56	1,488.56	1,369.52	119.04	12.505		
16,200.00	8,965.00	17,752.11	10,385.00	56.61	122.30	-162.50	-7,307.89	23.47	1,488.47	1,367.85	120.62	12.340		
16,300.00	8,965.00	17,852.11	10,385.00	57.32	123.91	-162.51	-7,407.89	23.39	1,488.38	1,366.17	122.21	12.179		
16,400.00	8,965.00	17,952.11	10,385.00	58.04	125.51	-162.52	-7,507.89	23.30	1,488.29	1,364.50	123.79	12.022		
16,500.00	8,965.00	18,052.11	10,385.00	58.75	127.12	-162.54	-7,607.89	23.21	1,488.20	1,362.82	125.38	11.869		
16,600.00	8,965.00	18,152.11	10,385.00	59.47	128.73	-162.55	-7,707.89	23.13	1,488.11	1,361.14	126.97	11.720		
16,700.00	8,965.00	18,252.11	10,385.00	60.18	130.34	-162.56	-7,807.89	23.04	1,488.02	1,359.46	128.56	11.575		
16,800.00	8,965.00	18,352.11	10,385.00	60.90	131.95	-162.57	-7,907.89	22.96	1,487.93	1,357.78	130.15	11.433		
16,900.00	8,965.00	18,452.11	10,385.00	61.62	133.56	-162.58	-8,007.89	22.87	1,487.84	1,356.10	131.74	11.294		
17,000.00	8,965.00	18,552.11	10,385.00	62.34	135.17	-162.59	-8,107.89	22.78	1,487.75	1,354.42	133.33	11.158		
17,100.00	8,965.00	18,652.11	10,385.00	63.06	136.78	-162.60	-8,207.89	22.70	1,487.66	1,352.74	134.92	11.026		
17,200.00	8,965.00	18,752.11	10,385.00	63.78	138.39	-162.61	-8,307.89	22.61	1,487.57	1,351.06	136.51	10.897		
17,300.00	8,965.00	18,852.11	10,385.00	64.50	140.01	-162.62	-8,407.89	22.53	1,487.48	1,349.37	138.11	10.771		
17,400.00	8,965.00	18,952.11	10,385.00	65.23	141.62	-162.64	-8,507.89	22.44	1,487.39	1,347.69	139.70	10.647		
17,500.00	8,965.00	19,052.11	10,385.00	65.95	143.23	-162.65	-8,607.89	22.35	1,487.30	1,346.01	141.29	10.526		
17,600.00	8,965.00	19,152.11	10,385.00	66.68	144.85	-162.66	-8,707.89	22.27	1,487.21	1,344.33	142.89	10.408		
17,700.00	8,965.00	19,252.11	10,385.00	67.40	146.46	-162.67	-8,807.89	22.18	1,487.12	1,342.64	144.48	10.293		
17,800.00	8,965.00	19,352.10	10,385.00	68.13	148.08	-162.68	-8,907.89	22.10	1,487.03	1,340.96	146.07	10.180		
17,900.00	8,965.00	19,452.10	10,385.00	68.86	149.69	-162.69	-9,007.89	22.01	1,486.94	1,339.27	147.67	10.069		
18,000.00	8,965.00	19,552.10	10,385.00	69.59	151.31	-162.70	-9,107.89	21.92	1,486.85	1,337.59	149.26	9.961		
18,100.00	8,965.00	19,652.10	10,385.00	70.32	152.93	-162.71	-9,207.89	21.84	1,486.77	1,335.90	150.86	9.855		
18,200.00	8,965.00	19,752.10	10,385.00	71.05	154.54	-162.72	-9,307.89	21.75	1,486.68	1,334.22	152.46	9.751		
18,300.00	8,965.00	19,852.10	10,385.00	71.78	156.16	-162.73	-9,407.89	21.66	1,486.59	1,332.53	154.05	9.650		
18,400.00	8,965.00	19,952.10	10,385.00	72.51	157.78	-162.75	-9,507.89	21.58	1,486.50	1,330.85	155.65	9.550		
18,500.00	8,965.00	20,052.10	10,385.00	73.24	159.40	-162.76	-9,607.89	21.49	1,486.41	1,329.16	157.25	9.453		
18,600.00	8,965.00	20,152.10	10,385.00	73.98	161.01	-162.77	-9,707.89	21.41	1,486.32	1,327.48	158.84	9.357		
18,705.43	8,965.00	20,257.53	10,385.00	74.75	162.72	-162.78	-9,813.31	21.32	1,486.23	1,325.70	160.43	9.258		

# LEAM Drilling Systems LLC

## Anticollision Report

**Company:** Devon Energy  
**Project:** Eddy County, NM (NAD-83)  
**Reference Site:** Lusitano  
**Site Error:** 0.00 usft  
**Reference Well:** Lusitano 27-34 Fed Com 536H  
**Well Error:** 0.00 usft  
**Reference Wellbore:** OH  
**Reference Design:** Plan #1

**Local Co-ordinate Reference:** Well Lusitano 27-34 Fed Com 536H  
**TVD Reference:** 3335.6 + 21' KB @ 3356.60usft  
**MD Reference:** 3335.6 + 21' KB @ 3356.60usft  
**North Reference:** Grid  
**Survey Calculation Method:** Minimum Curvature  
**Output errors are at** 2.00 sigma  
**Database:** EDM 5000.1 Multi User Db  
**Offset TVD Reference:** Offset Datum

Offset Design Lusitano - Lusitano 27-34 Fed Com 336H - OH - Plan #1													Offset Site Error:	0.00 usft
Survey Program: 0-LEAM MWD+HDGM													Offset Well Error:	0.00 usft
Reference		Offset		Semi Major Axis			Distance							Warning
Measured Depth (usft)	Vertical Depth (usft)	Measured Depth (usft)	Vertical Depth (usft)	Reference (usft)	Offset (usft)	Highside Toolface (°)	Offset Wellbore Centre +N/-S (usft)	+E/-W (usft)	Between Centres (usft)	Between Ellipses (usft)	Minimum Separation (usft)	Separation Factor		
0.00	0.00	0.60	0.60	0.00	0.00	0.02	200.03	0.08	200.03					
100.00	100.00	100.60	100.60	0.09	0.09	0.02	200.03	0.08	200.03	199.85	0.18	1,118.023		
200.00	200.00	200.60	200.60	0.31	0.31	0.02	200.03	0.08	200.03	199.40	0.63	318.293		
300.00	300.00	300.60	300.60	0.54	0.54	0.02	200.03	0.08	200.03	198.95	1.08	185.560		
400.00	400.00	400.60	400.60	0.76	0.76	0.02	200.03	0.08	200.03	198.50	1.53	130.952		
500.00	500.00	500.60	500.60	0.99	0.99	0.02	200.03	0.08	200.03	198.05	1.98	101.176		
600.00	600.00	600.60	600.60	1.21	1.21	0.02	200.03	0.08	200.03	197.60	2.43	82.433		
700.00	700.00	700.60	700.60	1.44	1.44	0.02	200.03	0.08	200.03	197.15	2.88	69.549		
800.00	800.00	800.60	800.60	1.66	1.66	0.02	200.03	0.08	200.03	196.70	3.33	60.148		
900.00	900.00	900.60	900.60	1.89	1.89	0.02	200.03	0.08	200.03	196.25	3.78	52.986		
1,000.00	1,000.00	1,000.60	1,000.60	2.11	2.11	0.02	200.03	0.08	200.03	195.81	4.22	47.348		
1,100.00	1,100.00	1,100.60	1,100.60	2.34	2.34	0.02	200.03	0.08	200.03	195.36	4.67	42.794		
1,200.00	1,200.00	1,200.60	1,200.60	2.56	2.56	0.02	200.03	0.08	200.03	194.91	5.12	39.040		
1,300.00	1,300.00	1,300.60	1,300.60	2.79	2.79	0.02	200.03	0.08	200.03	194.46	5.57	35.891		
1,400.00	1,400.00	1,400.60	1,400.60	3.01	3.01	0.02	200.03	0.08	200.03	194.01	6.02	33.212		
1,500.00	1,500.00	1,500.60	1,500.60	3.24	3.24	0.02	200.03	0.08	200.03	193.56	6.47	30.905		
1,600.00	1,600.00	1,600.60	1,600.60	3.46	3.46	0.02	200.03	0.08	200.03	193.11	6.92	28.898		
1,700.00	1,700.00	1,700.60	1,700.60	3.69	3.69	0.02	200.03	0.08	200.03	192.66	7.37	27.136		
1,800.00	1,800.00	1,800.60	1,800.60	3.91	3.91	0.02	200.03	0.08	200.03	192.21	7.82	25.576		
1,900.00	1,900.00	1,900.60	1,900.60	4.13	4.14	0.02	200.03	0.08	200.03	191.76	8.27	24.186		
2,000.00	2,000.00	2,000.60	2,000.60	4.36	4.36	0.02	200.03	0.08	200.03	191.31	8.72	22.939		
2,100.00	2,100.00	2,100.60	2,100.60	4.58	4.59	0.02	200.03	0.08	200.03	190.86	9.17	21.815		
2,200.00	2,200.00	2,200.60	2,200.60	4.81	4.81	0.02	200.03	0.08	200.03	190.41	9.62	20.795		
2,300.00	2,300.00	2,300.60	2,300.60	5.03	5.03	0.02	200.03	0.08	200.03	189.96	10.07	19.867		
2,400.00	2,400.00	2,400.60	2,400.60	5.26	5.26	0.02	200.03	0.08	200.03	189.51	10.52	19.018		
2,500.00	2,500.00	2,500.60	2,500.60	5.48	5.48	0.02	200.03	0.08	200.03	189.06	10.97	18.238		
2,600.00	2,600.00	2,600.60	2,600.60	5.71	5.71	0.02	200.03	0.08	200.03	188.61	11.42	17.520		
2,700.00	2,700.00	2,700.60	2,700.60	5.93	5.93	0.02	200.03	0.08	200.03	188.16	11.87	16.856		
2,800.00	2,800.00	2,800.60	2,800.60	6.16	6.16	0.02	200.03	0.08	200.03	187.71	12.32	16.241		
2,900.00	2,900.00	2,900.60	2,900.60	6.38	6.38	0.02	200.03	0.08	200.03	187.26	12.77	15.669		
3,000.00	3,000.00	3,000.60	3,000.60	6.61	6.61	0.02	200.03	0.08	200.03	186.81	13.22	15.136		
3,100.00	3,099.99	3,100.59	3,100.59	6.82	6.83	71.44	200.03	0.08	199.75	186.10	13.66	14.628		
3,200.00	3,199.96	3,200.56	3,200.56	7.03	7.06	72.16	200.03	0.08	198.93	184.85	14.09	14.121		
3,300.00	3,299.86	3,300.46	3,300.46	7.24	7.28	73.38	200.03	0.08	197.64	183.12	14.52	13.610		
3,400.00	3,399.68	3,400.28	3,400.28	7.45	7.51	75.10	200.03	0.08	195.98	181.02	14.96	13.102		
3,500.00	3,499.37	3,499.97	3,499.97	7.67	7.73	77.35	200.03	0.08	194.10	178.71	15.40	12.606		
3,603.68	3,602.56	3,600.00	3,600.00	7.90	7.96	80.12	200.90	0.08	193.05	177.20	15.85	12.180		
3,607.58	3,606.44	3,603.60	3,603.59	7.91	7.96	80.23	200.97	0.08	193.04	177.18	15.87	12.167 CC, ES		
3,700.00	3,698.35	3,692.61	3,692.57	8.11	8.16	82.85	203.27	0.08	193.97	177.70	16.27	11.923		
3,800.00	3,797.60	3,789.21	3,789.08	8.34	8.38	85.54	207.32	0.08	197.00	180.30	16.70	11.793		
3,900.00	3,897.24	3,888.70	3,888.46	8.57	8.60	88.17	212.18	0.08	201.15	183.99	17.16	11.723		
4,000.00	3,996.69	3,988.19	3,987.83	8.81	8.83	90.69	217.04	0.08	205.70	188.09	17.62	11.677		
4,100.00	4,096.13	4,087.68	4,087.20	9.04	9.05	93.10	221.90	0.08	210.64	192.57	18.07	11.654		
4,200.00	4,195.58	4,187.18	4,186.58	9.28	9.28	95.39	226.76	0.08	215.93	197.40	18.54	11.650 SF		
4,300.00	4,295.02	4,286.67	4,285.95	9.53	9.50	97.57	231.62	0.08	221.56	202.56	19.00	11.662		
4,400.00	4,394.47	4,386.16	4,385.33	9.77	9.72	99.65	236.48	0.08	227.49	208.03	19.46	11.689		
4,500.00	4,493.91	4,485.65	4,484.70	10.02	9.95	101.61	241.34	0.08	233.70	213.77	19.93	11.728		
4,600.00	4,593.36	4,585.15	4,584.07	10.26	10.17	103.47	246.20	0.08	240.17	219.78	20.39	11.777		
4,700.00	4,692.80	4,684.64	4,683.45	10.51	10.40	105.23	251.06	0.08	246.89	226.03	20.86	11.835		
4,800.00	4,792.25	4,784.13	4,782.82	10.76	10.63	106.90	255.92	0.08	253.82	232.50	21.33	11.900		
4,900.00	4,891.70	4,883.62	4,882.19	11.02	10.86	108.48	260.78	0.08	260.96	239.16	21.80	11.971		
5,000.00	4,991.14	4,983.12	4,981.57	11.27	11.10	109.97	265.64	0.08	268.29	246.02	22.27	12.047		

CC - Min centre to center distance or convergent point, SF - min separation factor, ES - min ellipse separation

# LEAM Drilling Systems LLC

## Anticollision Report

**Company:** Devon Energy  
**Project:** Eddy County, NM (NAD-83)  
**Reference Site:** Lusitano  
**Site Error:** 0.00 usft  
**Reference Well:** Lusitano 27-34 Fed Com 536H  
**Well Error:** 0.00 usft  
**Reference Wellbore:** OH  
**Reference Design:** Plan #1

**Local Co-ordinate Reference:** Well Lusitano 27-34 Fed Com 536H  
**TVD Reference:** 3335.6 + 21' KB @ 3356.60usft  
**MD Reference:** 3335.6 + 21' KB @ 3356.60usft  
**North Reference:** Grid  
**Survey Calculation Method:** Minimum Curvature  
**Output errors are at** 2.00 sigma  
**Database:** EDM 5000.1 Multi User Db  
**Offset TVD Reference:** Offset Datum

Offset Design Lusitano - Lusitano 27-34 Fed Com 336H - OH - Plan #1													Offset Site Error:	0.00 usft
Survey Program: O-LEAM MWD+HDGM													Offset Well Error:	0.00 usft
Reference		Offset		Semi Major Axis			Distance							Warning
Measured Depth (usft)	Vertical Depth (usft)	Measured Depth (usft)	Vertical Depth (usft)	Reference (usft)	Offset (usft)	Highside Toolface (°)	Offset Wellbore Centre +N/-S (usft)	+E/-W (usft)	Between Centres (usft)	Between Ellipses (usft)	Minimum Separation (usft)	Separation Factor		
5,100.00	5,090.59	5,082.61	5,080.94	11.53	11.33	111.39	270.50	0.08	275.79	253.05	22.74	12.127		
5,200.00	5,190.03	5,182.10	5,180.31	11.78	11.56	112.73	275.36	0.08	283.45	260.23	23.21	12.210		
5,300.00	5,289.48	5,281.59	5,279.69	12.04	11.80	113.99	280.22	0.08	291.25	267.57	23.69	12.296		
5,400.00	5,388.92	5,381.09	5,379.06	12.30	12.04	115.20	285.08	0.08	299.19	275.03	24.16	12.383		
5,500.00	5,488.37	5,480.58	5,478.44	12.56	12.27	116.33	289.94	0.08	307.26	282.62	24.64	12.472		
5,600.00	5,587.81	5,580.07	5,577.81	12.82	12.51	117.41	294.80	0.08	315.43	290.32	25.11	12.561		
5,700.00	5,687.26	5,679.56	5,677.18	13.08	12.75	118.44	299.66	0.08	323.72	298.13	25.59	12.651		
5,800.00	5,786.70	5,779.06	5,776.56	13.34	12.99	119.41	304.52	0.08	332.10	306.04	26.06	12.742		
5,900.00	5,886.15	5,878.55	5,875.93	13.60	13.23	120.34	309.38	0.08	340.58	314.03	26.54	12.832		
6,000.00	5,985.60	5,978.04	5,975.30	13.87	13.47	121.22	314.24	0.08	349.13	322.11	27.02	12.922		
6,100.00	6,085.04	6,077.53	6,074.68	14.13	13.71	122.06	319.10	0.08	357.77	330.27	27.50	13.011		
6,200.00	6,184.49	6,177.03	6,174.05	14.39	13.95	122.86	323.96	0.08	366.48	338.50	27.98	13.099		
6,300.00	6,283.93	6,276.52	6,273.43	14.66	14.19	123.62	328.82	0.08	375.26	346.80	28.46	13.187		
6,400.00	6,383.38	6,376.01	6,372.80	14.93	14.43	124.35	333.68	0.08	384.10	355.16	28.94	13.274		
6,500.00	6,482.82	6,475.50	6,472.17	15.19	14.67	125.04	338.55	0.08	392.99	363.58	29.42	13.359		
6,600.00	6,582.27	6,575.00	6,571.55	15.46	14.91	125.71	343.41	0.08	401.85	372.05	29.90	13.444		
6,700.00	6,681.71	6,674.49	6,670.92	15.73	15.16	126.34	348.27	0.08	410.95	380.57	30.38	13.527		
6,800.00	6,781.16	6,773.98	6,770.29	15.99	15.40	126.95	353.13	0.08	420.01	389.14	30.86	13.609		
6,900.00	6,880.60	6,873.47	6,869.67	16.26	15.64	127.53	357.99	0.08	429.10	397.76	31.34	13.690		
7,000.00	6,980.05	6,972.97	6,969.04	16.53	15.89	128.09	362.85	0.08	438.24	406.42	31.83	13.770		
7,100.00	7,079.50	7,072.46	7,068.42	16.80	16.13	128.63	367.71	0.08	447.42	415.11	32.31	13.848		
7,200.00	7,178.94	7,171.95	7,167.79	17.07	16.37	129.14	372.57	0.08	456.64	423.85	32.79	13.925		
7,300.00	7,278.39	7,271.44	7,267.16	17.34	16.62	129.63	377.43	0.08	465.89	432.61	33.28	14.000		
7,400.00	7,377.83	7,370.94	7,366.54	17.61	16.86	130.11	382.29	0.08	475.18	441.41	33.76	14.074		
7,419.72	7,397.44	7,390.55	7,386.13	17.66	16.91	130.20	383.24	0.08	477.01	443.15	33.86	14.089		
7,500.00	7,477.33	7,470.48	7,465.96	17.86	17.11	130.57	387.15	0.08	484.13	449.90	34.23	14.145		
7,600.00	7,576.99	7,570.14	7,565.51	18.06	17.35	130.86	392.02	0.08	491.99	457.32	34.66	14.193		
7,700.00	7,676.78	7,669.91	7,665.16	18.25	17.60	131.00	396.89	0.08	498.71	463.61	35.10	14.210		
7,800.00	7,776.66	7,769.76	7,764.88	18.44	17.85	130.97	401.77	0.08	504.29	468.76	35.53	14.194		
7,900.00	7,876.62	7,873.84	7,868.88	18.62	18.05	130.84	406.09	0.08	508.36	472.45	35.92	14.153		
8,000.00	7,976.61	7,978.52	7,973.53	18.79	18.23	130.74	408.53	0.08	510.38	474.10	36.29	14.065		
8,023.39	8,000.00	8,003.02	7,998.03	18.83	18.27	59.54	408.83	0.08	510.56	474.19	36.37	14.037		
8,100.00	8,076.61	8,082.20	8,077.21	18.98	18.41	59.51	409.11	0.08	510.69	474.04	36.66	13.931		
8,200.00	8,176.61	8,182.20	8,177.21	19.18	18.62	59.51	409.11	0.08	510.69	473.62	37.08	13.773		
8,300.00	8,276.61	8,282.20	8,277.21	19.38	18.84	59.51	409.11	0.08	510.69	473.19	37.50	13.618		
8,400.00	8,376.61	8,382.20	8,377.21	19.58	19.05	59.51	409.11	0.08	510.69	472.77	37.93	13.465		
8,415.43	8,392.04	8,397.64	8,392.64	19.62	19.08	59.51	409.11	0.08	510.69	472.70	37.99	13.442		
8,450.00	8,426.59	8,432.18	8,427.19	19.68	19.16	-120.42	409.11	0.08	511.22	473.09	38.13	13.407		
8,500.00	8,476.30	8,481.90	8,476.90	19.76	19.26	-120.69	409.11	0.08	513.87	475.55	38.32	13.410		
8,550.00	8,525.37	8,530.97	8,525.97	19.83	19.37	-121.15	409.11	0.08	518.82	480.33	38.50	13.477		
8,600.00	8,573.43	8,579.03	8,574.03	19.90	19.47	-121.77	409.11	0.08	526.21	487.54	38.66	13.610		
8,650.00	8,620.11	8,625.71	8,620.71	19.96	19.57	-122.46	409.11	0.08	536.19	497.37	38.82	13.812		
8,700.00	8,665.05	8,670.65	8,665.65	20.02	19.67	-123.15	409.11	0.08	548.95	509.98	38.96	14.088		
8,750.00	8,707.91	8,713.51	8,708.51	20.07	19.76	-123.77	409.11	0.08	564.66	525.56	39.10	14.442		
8,800.00	8,748.38	8,753.97	8,748.98	20.12	19.85	-124.20	409.11	0.08	583.46	544.24	39.22	14.876		
8,850.00	8,786.12	8,791.72	8,786.72	20.18	19.93	-124.37	409.11	0.08	605.45	566.11	39.33	15.393		
8,900.00	8,820.87	8,826.47	8,821.47	20.24	20.01	-124.18	409.11	0.08	630.63	591.20	39.43	15.993		
8,950.00	8,852.36	8,857.96	8,852.96	20.30	20.07	-123.51	409.11	0.08	658.96	619.44	39.52	16.674		
9,000.00	8,880.34	8,885.94	8,880.94	20.37	20.13	-122.25	409.11	0.08	690.31	650.72	39.59	17.435		
9,050.00	8,904.61	8,910.20	8,905.21	20.46	20.19	-120.25	409.11	0.08	724.49	684.83	39.65	18.270		
9,100.00	8,924.97	8,930.57	8,925.57	20.57	20.23	-117.35	409.11	0.08	761.23	721.52	39.70	19.173		
9,150.00	8,941.28	8,946.88	8,941.88	20.71	20.27	-113.35	409.11	0.08	800.22	760.49	39.74	20.139		

CC - Min centre to center distance or convergent point, SF - min separation factor, ES - min ellipse separation



# LEAM Drilling Systems LLC

## Anticollision Report

**Company:** Devon Energy  
**Project:** Eddy County, NM (NAD-83)  
**Reference Site:** Lusitano  
**Site Error:** 0.00 usft  
**Reference Well:** Lusitano 27-34 Fed Com 536H  
**Well Error:** 0.00 usft  
**Reference Wellbore:** OH  
**Reference Design:** Plan #1

**Local Co-ordinate Reference:** Well Lusitano 27-34 Fed Com 536H  
**TVD Reference:** 3335.6 + 21' KB @ 3356.60usft  
**MD Reference:** 3335.6 + 21' KB @ 3356.60usft  
**North Reference:** Grid  
**Survey Calculation Method:** Minimum Curvature  
**Output errors are at** 2.00 sigma  
**Database:** EDM 5000.1 Multi User Db  
**Offset TVD Reference:** Offset Datum

Offset Design Lusitano - Lusitano 27-34 Fed Com 336H - OH - Plan #1													Offset Site Error:	0.00 usft
Survey Program: 0-LEAM MWD+HDGM													Offset Well Error:	0.00 usft
Reference		Offset		Semi Major Axis			Distance							Warning
Measured Depth (usft)	Vertical Depth (usft)	Measured Depth (usft)	Vertical Depth (usft)	Reference (usft)	Offset (usft)	Highside Toolface (°)	Offset Wellbore Centre +N/-S (usft)	+E/-W (usft)	Between Centres (usft)	Between Ellipses (usft)	Minimum Separation (usft)	Separation Factor		
9,200.00	8,953.41	8,959.01	8,954.01	20.88	20.29	-108.02	409.11	0.08	841.12	801.37	39.75	21.158		
9,250.00	8,961.27	8,966.86	8,961.87	21.09	20.31	-101.20	409.11	0.08	883.55	843.79	39.76	22.223		
9,300.00	8,964.79	8,970.39	8,965.39	21.33	20.32	-92.85	409.11	0.08	927.10	887.35	39.75	23.324		
9,315.43	8,965.00	8,970.60	8,965.60	25.07	20.32	-90.00	409.11	0.08	940.71	897.45	43.26	21.747		
9,400.00	8,965.00	8,970.60	8,965.60	25.13	20.32	-90.00	409.11	0.08	1,016.19	972.72	43.47	23.375		
9,500.00	8,965.00	8,970.60	8,965.60	25.20	20.32	-90.00	409.11	0.08	1,107.15	1,063.45	43.71	25.332		
9,600.00	8,965.00	8,970.60	8,965.60	25.28	20.32	-90.00	409.11	0.08	1,199.55	1,155.64	43.92	27.315		
9,700.00	8,965.00	8,970.60	8,965.60	25.36	20.32	-90.00	409.11	0.08	1,293.08	1,248.98	44.11	29.318		
9,800.00	8,965.00	8,970.60	8,965.60	25.44	20.32	-90.00	409.11	0.08	1,387.52	1,343.24	44.28	31.334		
9,900.00	8,965.00	8,970.60	8,965.60	25.52	20.32	-90.00	409.11	0.08	1,482.68	1,438.24	44.44	33.360		
10,000.00	8,965.00	8,970.60	8,965.60	25.60	20.32	-90.00	409.11	0.08	1,578.44	1,533.84	44.60	35.392		
10,100.00	8,965.00	8,970.60	8,965.60	25.69	20.32	-90.00	409.11	0.08	1,674.70	1,629.95	44.74	37.428		
10,200.00	8,965.00	8,970.60	8,965.60	25.77	20.32	-90.00	409.11	0.08	1,771.37	1,726.49	44.88	39.466		
10,300.00	8,965.00	8,970.60	8,965.60	25.86	20.32	-90.00	409.11	0.08	1,868.39	1,823.38	45.02	41.504		
10,400.00	8,965.00	8,970.60	8,965.60	25.95	20.32	-90.00	409.11	0.08	1,965.71	1,920.57	45.15	43.541		
10,500.00	8,965.00	8,970.60	8,965.60	26.05	20.32	-90.00	409.11	0.08	2,063.29	2,018.02	45.27	45.575		
10,600.00	8,965.00	8,970.60	8,965.60	26.15	20.32	-90.00	409.11	0.08	2,161.09	2,115.70	45.39	47.607		
10,700.00	8,965.00	8,970.60	8,965.60	26.25	20.32	-90.00	409.11	0.08	2,259.08	2,213.57	45.51	49.634		
10,800.00	8,965.00	8,970.60	8,965.60	26.36	20.32	-90.00	409.11	0.08	2,357.24	2,311.61	45.63	51.657		
10,900.00	8,965.00	8,970.60	8,965.60	26.47	20.32	-90.00	409.11	0.08	2,455.55	2,409.80	45.75	53.675		
11,000.00	8,965.00	8,970.60	8,965.60	26.59	20.32	-90.00	409.11	0.08	2,553.99	2,508.13	45.86	55.687		
11,100.00	8,965.00	8,970.60	8,965.60	26.72	20.32	-90.00	409.11	0.08	2,652.55	2,606.57	45.98	57.693		
11,200.00	8,965.00	14,114.80	11,640.00	26.86	75.75	-170.65	-2,306.60	5.72	2,710.43	2,663.67	46.76	57.959		
11,300.00	8,965.00	14,214.80	11,640.00	27.03	78.33	-170.65	-2,406.60	5.92	2,710.43	2,662.36	48.07	56.388		
11,400.00	8,965.00	14,314.80	11,640.00	27.23	80.91	-170.65	-2,506.60	6.13	2,710.43	2,661.04	49.39	54.878		
11,500.00	8,965.00	14,414.80	11,640.00	27.47	83.50	-170.65	-2,606.60	6.34	2,710.43	2,659.70	50.73	53.427		
11,600.00	8,965.00	14,514.80	11,640.00	27.76	86.11	-170.65	-2,706.60	6.55	2,710.43	2,658.34	52.09	52.034		
11,700.00	8,965.00	14,614.80	11,640.00	28.10	88.72	-170.65	-2,806.60	6.75	2,710.42	2,656.96	53.46	50.698		
11,800.00	8,965.00	14,714.80	11,640.00	28.50	91.33	-170.65	-2,906.60	6.96	2,710.42	2,655.57	54.85	49.415		
11,900.00	8,965.00	14,814.80	11,640.00	28.94	93.96	-170.65	-3,006.60	7.17	2,710.42	2,654.17	56.25	48.184		
12,000.00	8,965.00	14,914.80	11,640.00	29.42	96.59	-170.65	-3,106.60	7.38	2,710.42	2,652.76	57.66	47.003		
12,100.00	8,965.00	15,014.80	11,640.00	29.92	99.22	-170.65	-3,206.60	7.58	2,710.42	2,651.33	59.09	45.870		
12,200.00	8,965.00	15,114.80	11,640.00	30.44	101.86	-170.65	-3,306.60	7.79	2,710.42	2,649.89	60.52	44.782		
12,300.00	8,965.00	15,214.80	11,640.00	30.98	104.51	-170.65	-3,406.60	8.00	2,710.42	2,648.45	61.97	43.738		
12,400.00	8,965.00	15,314.80	11,640.00	31.53	107.15	-170.65	-3,506.60	8.21	2,710.42	2,646.99	63.42	42.735		
12,500.00	8,965.00	15,414.80	11,640.00	32.10	109.81	-170.65	-3,606.60	8.41	2,710.42	2,645.53	64.89	41.772		
12,600.00	8,965.00	15,514.80	11,640.00	32.67	112.46	-170.65	-3,706.60	8.62	2,710.41	2,644.06	66.36	40.846		
12,700.00	8,965.00	15,614.80	11,640.00	33.25	115.12	-170.65	-3,806.60	8.83	2,710.41	2,642.58	67.83	39.956		
12,800.00	8,965.00	15,714.80	11,640.00	33.85	117.79	-170.65	-3,906.60	9.04	2,710.41	2,641.09	69.32	39.100		
12,900.00	8,965.00	15,814.80	11,640.00	34.45	120.45	-170.65	-4,006.60	9.24	2,710.41	2,639.60	70.81	38.277		
13,000.00	8,965.00	15,914.80	11,640.00	35.05	123.12	-170.65	-4,106.60	9.45	2,710.41	2,638.10	72.31	37.484		
13,100.00	8,965.00	16,014.80	11,640.00	35.67	125.79	-170.65	-4,206.60	9.66	2,710.41	2,636.60	73.81	36.721		
13,200.00	8,965.00	16,114.80	11,640.00	36.29	128.47	-170.65	-4,306.60	9.87	2,710.41	2,635.09	75.32	35.986		
13,300.00	8,965.00	16,214.80	11,640.00	36.92	131.15	-170.65	-4,406.60	10.08	2,710.41	2,633.58	76.83	35.277		
13,400.00	8,965.00	16,314.80	11,640.00	37.55	133.82	-170.65	-4,506.60	10.28	2,710.41	2,632.06	78.35	34.593		
13,500.00	8,965.00	16,414.80	11,640.00	38.18	136.51	-170.65	-4,606.60	10.49	2,710.41	2,630.53	79.87	33.934		
13,600.00	8,965.00	16,514.80	11,640.00	38.83	139.19	-170.65	-4,706.60	10.70	2,710.40	2,629.00	81.40	33.297		
13,700.00	8,965.00	16,614.80	11,640.00	39.47	141.87	-170.65	-4,806.60	10.91	2,710.40	2,627.47	82.93	32.683		
13,800.00	8,965.00	16,714.80	11,640.00	40.12	144.56	-170.65	-4,906.60	11.11	2,710.40	2,625.94	84.47	32.089		
13,900.00	8,965.00	16,814.80	11,640.00	40.78	147.25	-170.65	-5,006.60	11.32	2,710.40	2,624.40	86.00	31.515		
14,000.00	8,965.00	16,914.80	11,640.00	41.44	149.94	-170.65	-5,106.60	11.53	2,710.40	2,622.86	87.55	30.960		
14,100.00	8,965.00	17,014.80	11,640.00	42.10	152.63	-170.65	-5,206.60	11.74	2,710.40	2,621.31	89.09	30.423		

CC - Min centre to center distance or convergent point, SF - min separation factor, ES - min ellipse separation

# LEAM Drilling Systems LLC

## Anticollision Report

**Company:** Devon Energy  
**Project:** Eddy County, NM (NAD-83)  
**Reference Site:** Lusitano  
**Site Error:** 0.00 usft  
**Reference Well:** Lusitano 27-34 Fed Com 536H  
**Well Error:** 0.00 usft  
**Reference Wellbore:** OH  
**Reference Design:** Plan #1

**Local Co-ordinate Reference:** Well Lusitano 27-34 Fed Com 536H  
**TVD Reference:** 3335.6 + 21' KB @ 3356.60usft  
**MD Reference:** 3335.6 + 21' KB @ 3356.60usft  
**North Reference:** Grd  
**Survey Calculation Method:** Minimum Curvature  
**Output errors are at** 2.00 sigma  
**Database:** EDM 5000.1 Multi User Db  
**Offset TVD Reference:** Offset Datum

Offset Design Lusitano - Lusitano 27-34 Fed Com 336H - OH - Plan #1													Offset Site Error:	0.00 usft
Survey Program: 0-LEAM MWD+HDGM													Offset Well Error:	0.00 usft
Reference		Offset		Semi Major Axis			Distance							Warning
Measured Depth (usft)	Vertical Depth (usft)	Measured Depth (usft)	Vertical Depth (usft)	Reference (usft)	Offset (usft)	Highside Toolface (")	Offset Wellbore Centre +N/-S (usft)	+E/-W (usft)	Between Centres (usft)	Between Ellipses (usft)	Minimum Separation (usft)	Separation Factor		
14,200.00	8,965.00	17,114.80	11,640.00	42.77	155.32	-170.65	-5,306.60	11.94	2,710.40	2,619.76	90.64	29.904		
14,300.00	8,965.00	17,214.80	11,640.00	43.43	158.01	-170.65	-5,406.60	12.15	2,710.40	2,618.21	92.19	29.401		
14,400.00	8,965.00	17,314.80	11,640.00	44.11	160.71	-170.65	-5,506.60	12.36	2,710.40	2,616.65	93.74	28.914		
14,500.00	8,965.00	17,414.80	11,640.00	44.78	163.40	-170.65	-5,606.60	12.57	2,710.40	2,615.10	95.30	28.441		
14,600.00	8,965.00	17,514.80	11,640.00	45.46	166.10	-170.65	-5,706.60	12.77	2,710.39	2,613.54	96.86	27.984		
14,700.00	8,965.00	17,614.80	11,640.00	46.14	168.80	-170.65	-5,806.60	12.98	2,710.39	2,611.98	98.42	27.540		
14,800.00	8,965.00	17,714.80	11,640.00	46.82	171.50	-170.65	-5,906.60	13.19	2,710.39	2,610.41	99.98	27.109		
14,900.00	8,965.00	17,814.80	11,640.00	47.51	174.20	-170.65	-6,006.60	13.40	2,710.39	2,608.85	101.55	26.691		
15,000.00	8,965.00	17,914.80	11,640.00	48.20	176.90	-170.65	-6,106.60	13.60	2,710.39	2,607.28	103.11	26.286		
15,100.00	8,965.00	18,014.80	11,640.00	48.89	179.60	-170.65	-6,206.60	13.81	2,710.39	2,605.71	104.68	25.892		
15,200.00	8,965.00	18,114.80	11,640.00	49.58	182.31	-170.65	-6,306.60	14.02	2,710.39	2,604.13	106.25	25.509		
15,300.00	8,965.00	18,214.80	11,640.00	50.28	185.01	-170.65	-6,406.60	14.23	2,710.39	2,602.56	107.83	25.137		
15,400.00	8,965.00	18,314.80	11,640.00	50.97	187.72	-170.65	-6,506.59	14.43	2,710.39	2,600.98	109.40	24.775		
15,500.00	8,965.00	18,414.80	11,640.00	51.67	190.42	-170.65	-6,606.59	14.64	2,710.38	2,599.41	110.98	24.423		
15,600.00	8,965.00	18,514.80	11,640.00	52.37	193.13	-170.65	-6,706.59	14.85	2,710.38	2,597.83	112.55	24.081		
15,700.00	8,965.00	18,614.80	11,640.00	53.08	195.83	-170.65	-6,806.59	15.06	2,710.38	2,596.25	114.13	23.747		
15,800.00	8,965.00	18,714.80	11,640.00	53.78	198.54	-170.65	-6,906.59	15.26	2,710.38	2,594.67	115.72	23.423		
15,900.00	8,965.00	18,814.80	11,640.00	54.49	201.25	-170.65	-7,006.59	15.47	2,710.38	2,593.08	117.30	23.107		
16,000.00	8,965.00	18,914.80	11,640.00	55.19	203.96	-170.65	-7,106.59	15.68	2,710.38	2,591.50	118.88	22.799		
16,100.00	8,965.00	19,014.80	11,640.00	55.90	206.67	-170.65	-7,206.59	15.89	2,710.38	2,589.91	120.47	22.499		
16,200.00	8,965.00	19,114.80	11,640.00	56.61	209.38	-170.65	-7,306.59	16.09	2,710.38	2,588.33	122.05	22.207		
16,300.00	8,965.00	19,214.80	11,640.00	57.32	212.09	-170.65	-7,406.59	16.30	2,710.38	2,586.74	123.64	21.922		
16,400.00	8,965.00	19,314.80	11,640.00	58.04	214.80	-170.65	-7,506.59	16.51	2,710.38	2,585.15	125.23	21.644		
16,500.00	8,965.00	19,414.80	11,640.00	58.75	217.51	-170.65	-7,606.59	16.72	2,710.37	2,583.56	126.82	21.372		
16,600.00	8,965.00	19,514.80	11,640.00	59.47	220.22	-170.65	-7,706.59	16.92	2,710.37	2,581.97	128.41	21.108		
16,700.00	8,965.00	19,614.80	11,640.00	60.18	222.93	-170.65	-7,806.59	17.13	2,710.37	2,580.37	130.00	20.849		
16,800.00	8,965.00	19,714.80	11,640.00	60.90	225.65	-170.66	-7,906.59	17.34	2,710.37	2,578.78	131.59	20.597		
16,900.00	8,965.00	19,814.80	11,640.00	61.62	228.36	-170.66	-8,006.59	17.55	2,710.37	2,577.18	133.19	20.350		
17,000.00	8,965.00	19,914.80	11,640.00	62.34	231.07	-170.66	-8,106.59	17.75	2,710.37	2,575.59	134.78	20.110		
17,100.00	8,965.00	20,014.80	11,640.00	63.06	233.79	-170.66	-8,206.59	17.96	2,710.37	2,573.99	136.38	19.874		
17,200.00	8,965.00	20,114.80	11,640.00	63.78	236.50	-170.66	-8,306.59	18.17	2,710.37	2,572.39	137.97	19.644		
17,300.00	8,965.00	20,214.80	11,640.00	64.50	239.22	-170.66	-8,406.59	18.38	2,710.37	2,570.80	139.57	19.420		
17,400.00	8,965.00	20,314.80	11,640.00	65.23	241.93	-170.66	-8,506.59	18.58	2,710.36	2,569.20	141.17	19.200		
17,500.00	8,965.00	20,414.80	11,640.00	65.95	244.65	-170.66	-8,606.59	18.79	2,710.36	2,567.60	142.77	18.985		
17,600.00	8,965.00	20,514.80	11,640.00	66.68	247.36	-170.66	-8,706.59	19.00	2,710.36	2,566.00	144.36	18.774		
17,700.00	8,965.00	20,614.80	11,640.00	67.40	250.08	-170.66	-8,806.59	19.21	2,710.36	2,564.40	145.96	18.569		
17,800.00	8,965.00	20,714.80	11,640.00	68.13	252.80	-170.66	-8,906.59	19.42	2,710.36	2,562.80	147.57	18.367		
17,900.00	8,965.00	20,814.80	11,640.00	68.86	255.51	-170.66	-9,006.59	19.62	2,710.36	2,561.19	149.17	18.170		
18,000.00	8,965.00	20,914.80	11,640.00	69.59	258.23	-170.66	-9,106.59	19.83	2,710.36	2,559.59	150.77	17.977		
18,100.00	8,965.00	21,014.80	11,640.00	70.32	260.95	-170.66	-9,206.59	20.04	2,710.36	2,557.99	152.37	17.788		
18,200.00	8,965.00	21,114.80	11,640.00	71.05	263.66	-170.66	-9,306.59	20.25	2,710.36	2,556.38	153.97	17.603		
18,300.00	8,965.00	21,214.80	11,640.00	71.78	266.38	-170.66	-9,406.59	20.45	2,710.36	2,554.78	155.58	17.421		
18,400.00	8,965.00	21,314.80	11,640.00	72.51	269.10	-170.66	-9,506.59	20.66	2,710.35	2,553.17	157.18	17.243		
18,500.00	8,965.00	21,414.80	11,640.00	73.24	271.82	-170.66	-9,606.59	20.87	2,710.35	2,551.56	158.79	17.069		
18,600.00	8,965.00	21,514.80	11,640.00	73.98	274.54	-170.66	-9,706.59	21.08	2,710.35	2,549.96	160.39	16.898		
18,705.43	8,965.00	21,620.23	11,640.00	74.75	277.40	-170.66	-9,812.02	21.29	2,710.35	2,548.26	162.09	16.722		

# LEAM Drilling Systems LLC

## Anticollision Report

**Company:** Devon Energy  
**Project:** Eddy County, NM (NAD-83)  
**Reference Site:** Lusitano  
**Site Error:** 0.00 usft  
**Reference Well:** Lusitano 27-34 Fed Com 536H  
**Well Error:** 0.00 usft  
**Reference Wellbore:** OH  
**Reference Design:** Plan #1

**Local Co-ordinate Reference:** Well Lusitano 27-34 Fed Com 536H  
**TVD Reference:** 3335.6 + 21' KB @ 3356.60usft  
**MD Reference:** 3335.6 + 21' KB @ 3356.60usft  
**North Reference:** Grid  
**Survey Calculation Method:** Minimum Curvature  
**Output errors are at** 2.00 sigma  
**Database:** EDM 5000.1 Multi User Db  
**Offset TVD Reference:** Offset Datum

Offset Design Lusitano - Lusitano 27-34 Fed Com 528H - OH - Plan #1													Offset Site Error:	0.00 usft
Survey Program: 0-LEAM MWD+HDGM, 9134-MWD+IFR1+MS													Offset Well Error:	0.00 usft
Reference		Offset		Semi Major Axis			Distance							Warning
Measured Depth (usft)	Vertical Depth (usft)	Measured Depth (usft)	Vertical Depth (usft)	Reference (usft)	Offset (usft)	Highside Toolface (°)	Offset Wellbore Centre +N/-S (usft)	+E/-W (usft)	Between Centres (usft)	Between Ellipses (usft)	Minimum Separation (usft)	Separation Factor		
0.00	0.00	0.00	0.00	0.00	0.00	-90.32	-0.17	-30.05	30.05					
100.00	100.00	99.90	99.90	0.09	0.09	-90.32	-0.17	-30.05	30.05	29.87	0.18	169.321		
200.00	200.00	199.90	199.90	0.31	0.31	-90.32	-0.17	-30.05	30.05	29.42	0.63	47.937		
300.00	300.00	299.90	299.90	0.54	0.54	-90.32	-0.17	-30.05	30.05	28.97	1.08	27.917		
400.00	400.00	399.90	399.90	0.76	0.76	-90.32	-0.17	-30.05	30.05	28.52	1.53	19.693		
500.00	500.00	499.90	499.90	0.99	0.99	-90.32	-0.17	-30.05	30.05	28.08	1.98	15.212		
600.00	600.00	599.90	599.90	1.21	1.21	-90.32	-0.17	-30.05	30.05	27.63	2.43	12.392		
700.00	700.00	699.90	699.90	1.44	1.44	-90.32	-0.17	-30.05	30.05	27.18	2.87	10.454		
800.00	800.00	799.90	799.90	1.66	1.66	-90.32	-0.17	-30.05	30.05	26.73	3.32	9.040		
900.00	900.00	899.90	899.90	1.89	1.89	-90.32	-0.17	-30.05	30.05	26.28	3.77	7.963		
1,000.00	1,000.00	999.90	999.90	2.11	2.11	-90.32	-0.17	-30.05	30.05	25.83	4.22	7.116		
1,100.00	1,100.00	1,099.90	1,099.90	2.34	2.34	-90.32	-0.17	-30.05	30.05	25.38	4.67	6.431		
1,200.00	1,200.00	1,199.90	1,199.90	2.56	2.56	-90.32	-0.17	-30.05	30.05	24.93	5.12	5.867		
1,300.00	1,300.00	1,299.90	1,299.90	2.79	2.79	-90.32	-0.17	-30.05	30.05	24.48	5.57	5.393		
1,400.00	1,400.00	1,399.90	1,399.90	3.01	3.01	-90.32	-0.17	-30.05	30.05	24.03	6.02	4.991		
1,500.00	1,500.00	1,499.90	1,499.90	3.24	3.24	-90.32	-0.17	-30.05	30.05	23.58	6.47	4.644		
1,600.00	1,600.00	1,599.90	1,599.90	3.46	3.46	-90.32	-0.17	-30.05	30.05	23.13	6.92	4.342		
1,700.00	1,700.00	1,699.90	1,699.90	3.69	3.69	-90.32	-0.17	-30.05	30.05	22.68	7.37	4.077		
1,800.00	1,800.00	1,799.90	1,799.90	3.91	3.91	-90.32	-0.17	-30.05	30.05	22.23	7.82	3.843		
1,900.00	1,900.00	1,899.90	1,899.90	4.13	4.13	-90.32	-0.17	-30.05	30.05	21.78	8.27	3.634		
2,000.00	2,000.00	1,999.90	1,999.90	4.36	4.36	-90.32	-0.17	-30.05	30.05	21.33	8.72	3.447		
2,044.24	2,044.24	2,044.14	2,044.14	4.46	4.46	-90.00	0.00	-30.05	30.05	21.13	8.92	3.370 CC		
2,100.00	2,100.00	2,099.89	2,099.89	4.58	4.58	-88.66	0.70	-30.05	30.06	20.89	9.17	3.279		
2,200.00	2,200.00	2,199.82	2,199.78	4.81	4.81	-83.71	3.31	-30.05	30.23	20.62	9.62	3.144 ES		
2,300.00	2,300.00	2,299.64	2,299.50	5.03	5.03	-75.69	7.66	-30.05	31.01	20.95	10.06	3.082 SF		
2,400.00	2,400.00	2,399.43	2,399.13	5.26	5.26	-66.09	13.32	-30.05	32.88	22.37	10.51	3.128		
2,500.00	2,500.00	2,499.27	2,498.80	5.48	5.48	-57.62	19.06	-30.05	35.60	24.64	10.96	3.248		
2,600.00	2,600.00	2,599.10	2,598.47	5.71	5.71	-50.48	24.79	-30.05	38.98	27.57	11.41	3.417		
2,700.00	2,700.00	2,698.94	2,698.14	5.93	5.93	-44.55	30.53	-30.05	42.87	31.01	11.86	3.616		
2,800.00	2,800.00	2,798.77	2,797.81	6.16	6.16	-39.65	36.26	-30.05	47.14	34.83	12.31	3.830		
2,900.00	2,900.00	2,898.60	2,897.48	6.38	6.39	-35.58	42.00	-30.05	51.70	38.94	12.76	4.052		
3,000.00	3,000.00	2,998.44	2,997.15	6.61	6.62	-32.19	47.73	-30.05	56.47	43.26	13.21	4.276		
3,100.00	3,099.99	3,098.29	3,096.83	6.82	6.85	42.36	53.47	-30.05	60.76	47.12	13.65	4.452		
3,200.00	3,199.96	3,198.13	3,196.52	7.03	7.08	46.39	59.21	-30.05	64.03	49.95	14.08	4.548		
3,300.00	3,299.86	3,297.95	3,296.17	7.24	7.32	51.17	64.94	-30.05	66.48	51.96	14.51	4.580		
3,400.00	3,399.68	3,397.71	3,395.77	7.45	7.55	56.77	70.67	-30.05	68.38	53.43	14.95	4.574		
3,500.00	3,499.37	3,497.38	3,495.27	7.67	7.78	63.28	76.40	-30.05	70.11	54.72	15.39	4.556		
3,603.68	3,602.56	3,600.59	3,598.31	7.90	8.02	70.96	82.33	-30.05	72.19	56.34	15.85	4.554		
3,700.00	3,698.35	3,696.41	3,693.97	8.11	8.25	78.27	87.83	-30.05	75.05	58.76	16.29	4.607		
3,800.00	3,797.80	3,795.89	3,793.29	8.34	8.48	85.19	93.55	-30.05	79.21	62.47	16.75	4.730		
3,900.00	3,897.24	3,895.36	3,892.60	8.57	8.71	91.34	99.26	-30.05	84.42	67.21	17.21	4.905		
4,000.00	3,996.69	3,994.84	3,991.91	8.81	8.95	96.73	104.98	-30.05	90.48	72.80	17.67	5.119		
4,100.00	4,096.13	4,094.32	4,091.22	9.04	9.18	101.41	110.69	-30.05	97.24	79.10	18.14	5.361		
4,200.00	4,195.58	4,193.79	4,190.53	9.28	9.41	105.47	116.41	-30.05	104.56	85.95	18.61	5.620		
4,300.00	4,295.02	4,293.27	4,289.84	9.53	9.65	108.98	122.12	-30.05	112.34	93.26	19.07	5.890		
4,400.00	4,394.47	4,392.75	4,389.16	9.77	9.88	112.02	127.84	-30.05	120.48	100.94	19.54	6.166		
4,500.00	4,493.91	4,492.22	4,488.47	10.02	10.12	114.68	133.55	-30.05	128.92	108.91	20.01	6.443		
4,600.00	4,593.36	4,591.70	4,587.78	10.26	10.35	117.01	139.27	-30.05	137.60	117.13	20.48	6.720		
4,700.00	4,692.80	4,691.17	4,687.09	10.51	10.59	119.06	144.98	-30.05	146.48	125.54	20.95	6.993		
4,800.00	4,792.25	4,790.65	4,786.40	10.76	10.82	120.87	150.70	-30.05	155.53	134.11	21.42	7.262		
4,900.00	4,891.70	4,890.13	4,885.72	11.02	11.06	122.48	156.41	-30.05	164.71	142.83	21.89	7.526		
5,000.00	4,991.14	4,989.60	4,985.03	11.27	11.30	123.92	162.13	-30.05	174.01	151.66	22.36	7.784		

CC - Min centre to center distance or convergent point, SF - min separation factor, ES - min ellipse separation

# LEAM Drilling Systems LLC

## Anticollision Report

**Company:** Devon Energy  
**Project:** Eddy County, NM (NAD-83)  
**Reference Site:** Lusitano  
**Site Error:** 0.00 usft  
**Reference Well:** Lusitano 27-34 Fed Com 536H  
**Well Error:** 0.00 usft  
**Reference Wellbore:** OH  
**Reference Design:** Plan #1

**Local Co-ordinate Reference:** Well Lusitano 27-34 Fed Com 536H  
**TVD Reference:** 3335.6 + 21' KB @ 3356.60usft  
**MD Reference:** 3335.6 + 21' KB @ 3356.60usft  
**North Reference:** Grid  
**Survey Calculation Method:** Minimum Curvature  
**Output errors are at** 2.00 sigma  
**Database:** EDM 5000.1 Multi User Db  
**Offset TVD Reference:** Offset Datum

Offset Design Lusitano - Lusitano 27-34 Fed Com 528H - OH - Plan #1													Offset Site Error:	0.00 usft
Survey Program: 0-LEAM MWD+HDGM, 9134-MWD+IFR1+MS													Offset Well Error:	0.00 usft
Reference		Offset		Semi Major Axis			Distance							Warning
Measured Depth (usft)	Vertical Depth (usft)	Measured Depth (usft)	Vertical Depth (usft)	Reference (usft)	Offset (usft)	Highside Toolface (°)	Offset Wellbore Centre +N/-S (usft)	+E/-W (usft)	Between Centres (usft)	Between Ellipses (usft)	Minimum Separation (usft)	Separation Factor		
5,100.00	5,090.59	5,089.08	5,084.34	11.53	11.53	125.22	167.84	-30.05	183.41	160.58	22.83	8.035		
5,200.00	5,190.03	5,188.56	5,183.65	11.78	11.77	126.39	173.56	-30.05	192.89	169.59	23.30	8.279		
5,300.00	5,289.48	5,288.03	5,282.96	12.04	12.00	127.44	179.27	-30.05	202.44	178.67	23.77	8.517		
5,400.00	5,388.92	5,387.51	5,382.27	12.30	12.24	128.41	184.99	-30.05	212.06	187.82	24.24	8.748		
5,500.00	5,488.37	5,486.98	5,481.59	12.56	12.48	129.29	190.70	-30.05	221.73	197.02	24.71	8.972		
5,600.00	5,587.81	5,586.46	5,580.90	12.82	12.71	130.09	196.42	-30.05	231.45	206.26	25.19	9.189		
5,700.00	5,687.26	5,685.94	5,680.21	13.08	12.95	130.83	202.13	-30.05	241.21	215.55	25.66	9.400		
5,800.00	5,786.70	5,785.41	5,779.52	13.34	13.19	131.52	207.85	-30.05	251.00	224.87	26.13	9.605		
5,900.00	5,886.15	5,884.89	5,878.83	13.60	13.42	132.15	213.56	-30.05	260.83	234.22	26.61	9.803		
6,000.00	5,985.60	5,984.36	5,978.15	13.87	13.66	132.73	219.28	-30.05	270.69	243.61	27.08	9.995		
6,100.00	6,085.04	6,083.84	6,077.46	14.13	13.90	133.28	224.99	-30.05	280.57	253.02	27.56	10.182		
6,200.00	6,184.49	6,183.46	6,176.91	14.39	14.13	133.79	230.71	-30.05	290.48	262.45	28.03	10.363		
6,300.00	6,283.93	6,285.32	6,278.66	14.66	14.32	134.45	235.55	-30.05	299.96	271.50	28.46	10.539		
6,400.00	6,383.38	6,387.20	6,380.49	14.93	14.50	135.37	238.58	-30.05	308.72	279.84	28.88	10.690		
6,500.00	6,482.82	6,489.04	6,482.32	15.19	14.67	136.53	239.80	-30.05	316.80	287.52	29.29	10.817		
6,600.00	6,582.27	6,588.89	6,582.17	15.46	14.86	137.81	239.83	-30.05	324.55	294.84	29.70	10.926		
6,700.00	6,681.71	6,688.33	6,681.61	15.73	15.07	139.02	239.83	-30.05	332.43	302.28	30.15	11.027		
6,800.00	6,781.16	6,787.78	6,781.06	15.99	15.29	140.18	239.83	-30.05	340.46	309.87	30.59	11.129		
6,900.00	6,880.60	6,887.22	6,880.50	16.26	15.51	141.28	239.83	-30.05	348.62	317.58	31.04	11.232		
7,000.00	6,980.05	6,986.67	6,979.95	16.53	15.72	142.34	239.83	-30.05	356.90	325.42	31.48	11.337		
7,100.00	7,079.50	7,086.11	7,079.40	16.80	15.94	143.34	239.83	-30.05	365.30	333.38	31.93	11.442		
7,200.00	7,178.94	7,185.56	7,178.84	17.07	16.15	144.31	239.83	-30.05	373.81	341.44	32.37	11.548		
7,300.00	7,278.39	7,285.00	7,278.29	17.34	16.37	145.22	239.83	-30.05	382.41	349.60	32.81	11.654		
7,400.00	7,377.83	7,384.45	7,377.73	17.61	16.59	146.10	239.83	-30.05	391.11	357.86	33.26	11.760		
7,419.72	7,397.44	7,404.06	7,397.34	17.66	16.63	146.27	239.83	-30.05	392.84	359.49	33.35	11.781		
7,500.00	7,477.33	7,483.95	7,477.23	17.86	16.81	146.93	239.83	-30.05	399.43	365.75	33.68	11.858		
7,600.00	7,576.99	7,583.61	7,576.89	18.06	17.02	147.60	239.83	-30.05	406.38	372.29	34.09	11.922		
7,700.00	7,676.78	7,683.40	7,676.68	18.25	17.24	148.12	239.83	-30.05	411.90	377.41	34.49	11.943		
7,800.00	7,776.66	7,783.28	7,776.56	18.44	17.46	148.49	239.83	-30.05	415.96	381.07	34.89	11.923		
7,900.00	7,876.62	7,883.23	7,876.52	18.62	17.68	148.72	239.83	-30.05	418.54	383.25	35.29	11.861		
8,000.00	7,976.61	7,983.22	7,976.51	18.79	17.90	148.81	239.83	-30.05	419.64	383.95	35.69	11.759		
8,023.39	8,000.00	8,006.62	7,999.90	18.83	17.95	77.64	239.83	-30.05	419.68	383.90	35.78	11.730		
8,100.00	8,076.61	8,083.22	8,076.51	18.98	18.12	77.64	239.83	-30.05	419.68	383.58	36.10	11.626		
8,200.00	8,176.61	8,183.22	8,176.51	19.18	18.34	77.64	239.83	-30.05	419.68	383.15	36.53	11.489		
8,300.00	8,276.61	8,291.97	8,285.15	19.38	18.54	78.04	236.88	-30.03	419.16	382.22	36.94	11.347		
8,400.00	8,376.61	8,404.97	8,395.71	19.58	18.67	81.07	214.44	-29.92	415.56	378.34	37.22	11.165		
8,415.43	8,392.04	8,421.46	8,411.40	19.62	18.68	81.76	209.36	-29.89	414.84	377.58	37.26	11.135		
8,450.00	8,426.59	8,457.64	8,445.27	19.68	18.71	-96.65	196.64	-29.83	413.36	376.03	37.33	11.074		
8,500.00	8,476.30	8,508.58	8,491.45	19.76	18.75	-94.52	175.17	-29.72	411.75	374.34	37.41	11.006		
8,550.00	8,525.37	8,558.01	8,534.25	19.83	18.78	-92.38	150.51	-29.59	410.79	373.30	37.49	10.958		
8,598.09	8,571.62	8,604.23	8,572.23	19.89	18.80	-90.32	124.17	-29.46	410.49	372.94	37.55	10.931		
8,600.00	8,573.43	8,606.04	8,573.68	19.90	18.81	-90.24	123.08	-29.45	410.49	372.94	37.55	10.931		
8,650.00	8,620.11	8,652.82	8,609.73	19.96	18.84	-88.12	93.29	-29.30	410.83	373.23	37.61	10.925		
8,700.00	8,665.05	8,698.46	8,642.44	20.02	18.88	-86.04	61.49	-29.14	411.78	374.14	37.64	10.940		
8,750.00	8,707.91	8,743.07	8,671.88	20.07	18.93	-84.01	27.99	-28.97	413.29	375.63	37.66	10.975		
8,800.00	8,748.38	8,786.75	8,698.09	20.12	18.98	-82.04	-6.94	-28.79	415.28	377.63	37.66	11.028		
8,850.00	8,786.12	8,829.59	8,721.14	20.18	19.06	-80.15	-43.04	-28.61	417.70	380.06	37.64	11.097		
8,900.00	8,820.87	8,871.69	8,741.10	20.24	19.14	-78.34	-80.10	-28.42	420.46	382.84	37.62	11.177		
8,950.00	8,852.36	8,913.11	8,758.04	20.30	19.24	-76.63	-117.89	-28.22	423.48	385.88	37.59	11.265		
9,000.00	8,880.34	8,950.00	8,770.78	20.37	19.34	-75.15	-152.50	-28.05	426.69	389.15	37.53	11.368		
9,050.00	8,904.61	8,994.24	8,783.10	20.46	19.49	-73.54	-194.98	-27.83	429.95	392.37	37.58	11.441		
9,100.00	8,924.97	9,034.07	8,791.35	20.57	19.63	-72.17	-233.93	-27.63	433.24	395.62	37.61	11.518		

CC - Min centre to center distance or convergent point, SF - min separation factor, ES - min ellipse separation

# LEAM Drilling Systems LLC

## Anticollision Report

**Company:** Devon Energy  
**Project:** Eddy County, NM (NAD-83)  
**Reference Site:** Lusitano  
**Site Error:** 0.00 usft  
**Reference Well:** Lusitano 27-34 Fed Com 536H  
**Well Error:** 0.00 usft  
**Reference Wellbore:** OH  
**Reference Design:** Plan #1

**Local Co-ordinate Reference:** Well Lusitano 27-34 Fed Com 536H  
**TVD Reference:** 3335.6 + 21' KB @ 3356.60usft  
**MD Reference:** 3335.6 + 21' KB @ 3356.60usft  
**North Reference:** Grid  
**Survey Calculation Method:** Minimum Curvature  
**Output errors are at** 2.00 sigma  
**Database:** EDM 5000.1 Multi User Db  
**Offset TVD Reference:** Offset Datum

Offset Design Lusitano - Lusitano 27-34 Fed Com 528H - OH - Plan #1													Offset Site Error:	0.00 usft
Survey Program: 0-LEAM MWD+HDGM, 9134-MWD+IFRT+MS													Offset Well Error:	0.00 usft
Reference		Offset		Semi Major Axis			Distance						Warning	
Measured Depth (usft)	Vertical Depth (usft)	Measured Depth (usft)	Vertical Depth (usft)	Reference (usft)	Offset (usft)	Highside Toolface (°)	Offset Wellbore Centre +N/-S (usft)	+E/-W (usft)	Between Centres (usft)	Between Ellipses (usft)	Minimum Separation (usft)	Separation Factor		
9,150.00	8,941.28	9,073.48	8,796.83	20.71	19.80	-70.92	-272.95	-27.43	436.46	398.77	37.69	11.581		
9,200.00	8,953.41	9,112.53	8,799.80	20.88	19.97	-69.80	-311.90	-27.23	439.55	401.74	37.81	11.626		
9,250.00	8,961.27	9,156.20	8,800.00	21.09	20.58	-68.77	-355.56	-27.01	442.32	404.34	37.98	11.647		
9,300.00	8,964.79	9,206.06	8,800.00	21.33	23.51	-68.23	-405.42	-26.76	443.75	405.52	38.23	11.608		
9,315.43	8,965.00	9,221.49	8,800.00	25.07	23.52	-68.19	-420.85	-26.68	443.87	405.62	38.25	11.605		
9,400.00	8,965.00	9,306.06	8,800.00	25.13	23.59	-68.20	-505.42	-26.25	444.10	405.81	38.29	11.597		
9,500.00	8,965.00	9,406.06	8,800.00	25.20	23.67	-68.22	-605.42	-25.73	444.38	405.97	38.41	11.571		
9,600.00	8,965.00	9,506.06	8,800.00	25.28	23.75	-68.23	-705.41	-25.22	444.65	406.08	38.58	11.526		
9,700.00	8,965.00	9,606.06	8,800.00	25.36	23.82	-68.25	-805.41	-24.71	444.93	406.12	38.81	11.464		
9,800.00	8,965.00	9,706.06	8,800.00	25.44	23.90	-68.26	-905.41	-24.20	445.21	406.10	39.10	11.385		
9,900.00	8,965.00	9,806.06	8,800.00	25.52	23.99	-68.27	-1,005.41	-23.69	445.48	406.03	39.45	11.292		
10,000.00	8,965.00	9,906.05	8,800.00	25.60	24.07	-68.29	-1,105.41	-23.18	445.76	405.90	39.86	11.184		
10,100.00	8,965.00	10,006.05	8,800.00	25.69	24.15	-68.30	-1,205.40	-22.67	446.03	405.71	40.32	11.063		
10,200.00	8,965.00	10,106.05	8,800.00	25.77	24.24	-68.32	-1,305.40	-22.16	446.31	405.48	40.83	10.931		
10,300.00	8,965.00	10,206.05	8,800.00	25.86	24.32	-68.33	-1,405.40	-21.65	446.58	405.19	41.39	10.789		
10,400.00	8,965.00	10,306.05	8,800.00	25.95	24.41	-68.34	-1,505.40	-21.14	446.86	404.86	42.00	10.639		
10,500.00	8,965.00	10,406.05	8,800.00	26.05	24.49	-68.36	-1,605.40	-20.63	447.14	404.47	42.66	10.481		
10,600.00	8,965.00	10,506.05	8,800.00	26.15	24.58	-68.37	-1,705.40	-20.12	447.41	404.05	43.36	10.318		
10,700.00	8,965.00	10,606.05	8,800.00	26.25	24.67	-68.39	-1,805.39	-19.61	447.69	403.58	44.11	10.150		
10,800.00	8,965.00	10,706.05	8,800.00	26.36	24.76	-68.40	-1,905.39	-19.10	447.96	403.07	44.89	9.979		
10,900.00	8,965.00	10,806.05	8,800.00	26.47	24.85	-68.41	-2,005.39	-18.59	448.24	402.52	45.71	9.805		
11,000.00	8,965.00	10,906.05	8,800.00	26.59	24.94	-68.43	-2,105.39	-18.08	448.51	401.94	46.57	9.631		
11,100.00	8,965.00	11,006.05	8,800.00	26.72	25.04	-68.44	-2,205.39	-17.57	448.79	401.33	47.46	9.455		
11,200.00	8,965.00	11,106.05	8,800.00	26.86	25.15	-68.46	-2,305.39	-17.06	449.07	400.68	48.39	9.280		
11,300.00	8,965.00	11,206.05	8,800.00	27.03	25.61	-68.47	-2,405.38	-16.54	449.34	400.00	49.34	9.106		
11,400.00	8,965.00	11,306.05	8,800.00	27.23	26.08	-68.48	-2,505.38	-16.03	449.62	399.29	50.33	8.934		
11,500.00	8,965.00	11,406.05	8,800.00	27.47	26.57	-68.50	-2,605.38	-15.52	449.89	398.56	51.34	8.763		
11,600.00	8,965.00	11,506.05	8,800.00	27.76	27.07	-68.51	-2,705.38	-15.01	450.17	397.80	52.37	8.595		
11,700.00	8,965.00	11,606.05	8,800.00	28.10	27.58	-68.53	-2,805.38	-14.50	450.45	397.01	53.43	8.430		
11,800.00	8,965.00	11,706.05	8,800.00	28.50	28.11	-68.54	-2,905.38	-13.99	450.72	396.21	54.52	8.268		
11,900.00	8,965.00	11,806.05	8,800.00	28.94	28.64	-68.55	-3,005.37	-13.48	451.00	395.38	55.62	8.109		
12,000.00	8,965.00	11,906.05	8,800.00	29.42	29.19	-68.57	-3,105.37	-12.97	451.27	394.53	56.74	7.953		
12,100.00	8,965.00	12,006.05	8,800.00	29.92	29.74	-68.58	-3,205.37	-12.46	451.55	393.66	57.89	7.801		
12,200.00	8,965.00	12,106.05	8,800.00	30.44	30.31	-68.59	-3,305.37	-11.95	451.83	392.78	59.05	7.652		
12,300.00	8,965.00	12,206.04	8,800.00	30.98	30.88	-68.61	-3,405.37	-11.44	452.10	391.88	60.22	7.507		
12,400.00	8,965.00	12,306.04	8,800.00	31.53	31.46	-68.62	-3,505.36	-10.93	452.38	390.96	61.42	7.366		
12,500.00	8,965.00	12,406.04	8,800.00	32.10	32.05	-68.64	-3,605.36	-10.42	452.66	390.03	62.62	7.228		
12,600.00	8,965.00	12,506.04	8,800.00	32.67	32.64	-68.65	-3,705.36	-9.91	452.93	389.09	63.85	7.094		
12,700.00	8,965.00	12,606.04	8,800.00	33.25	33.25	-68.66	-3,805.36	-9.40	453.21	388.13	65.08	6.964		
12,800.00	8,965.00	12,706.04	8,800.00	33.85	33.86	-68.68	-3,905.36	-8.89	453.48	387.16	66.33	6.837		
12,900.00	8,965.00	12,806.04	8,800.00	34.45	34.47	-68.69	-4,005.36	-8.38	453.76	386.17	67.59	6.714		
13,000.00	8,965.00	12,906.04	8,800.00	35.05	35.09	-68.70	-4,105.35	-7.86	454.04	385.18	68.86	6.594		
13,100.00	8,965.00	13,006.04	8,800.00	35.67	35.72	-68.72	-4,205.35	-7.35	454.31	384.18	70.14	6.478		
13,200.00	8,965.00	13,106.04	8,800.00	36.29	36.35	-68.73	-4,305.35	-6.84	454.59	383.16	71.43	6.364		
13,300.00	8,965.00	13,206.04	8,800.00	36.92	36.99	-68.74	-4,405.35	-6.33	454.87	382.14	72.73	6.254		
13,400.00	8,965.00	13,306.04	8,800.00	37.55	37.63	-68.76	-4,505.35	-5.82	455.14	381.11	74.04	6.148		
13,500.00	8,965.00	13,406.04	8,800.00	38.18	38.28	-68.77	-4,605.35	-5.31	455.42	380.07	75.35	6.044		
13,600.00	8,965.00	13,506.04	8,800.00	38.83	38.93	-68.79	-4,705.34	-4.80	455.70	379.02	76.68	5.943		
13,700.00	8,965.00	13,606.04	8,800.00	39.47	39.58	-68.80	-4,805.34	-4.29	455.97	377.96	78.01	5.845		
13,800.00	8,965.00	13,706.04	8,800.00	40.12	40.24	-68.81	-4,905.34	-3.78	456.25	376.90	79.35	5.750		
13,900.00	8,965.00	13,806.04	8,800.00	40.78	40.90	-68.83	-5,005.34	-3.27	456.53	375.83	80.70	5.657		
14,000.00	8,965.00	13,906.04	8,800.00	41.44	41.57	-68.84	-5,105.34	-2.76	456.80	374.75	82.05	5.567		

CC - Min centre to center distance or convergent point, SF - min separation factor, ES - min ellipse separation

# LEAM Drilling Systems LLC

## Anticollision Report

**Company:** Devon Energy  
**Project:** Eddy County, NM (NAD-83)  
**Reference Site:** Lusitano  
**Site Error:** 0.00 usft  
**Reference Well:** Lusitano 27-34 Fed Com 536H  
**Well Error:** 0.00 usft  
**Reference Wellbore:** OH  
**Reference Design:** Plan #1

**Local Co-ordinate Reference:** Well Lusitano 27-34 Fed Com 536H  
**TVD Reference:** 3335.6 + 21' KB @ 3356.60usft  
**MD Reference:** 3335.6 + 21' KB @ 3356.60usft  
**North Reference:** Grid  
**Survey Calculation Method:** Minimum Curvature  
**Output errors are at** 2.00 sigma  
**Database:** EDM 5000.1 Multi User Db  
**Offset TVD Reference:** Offset Datum

Offset Design Lusitano - Lusitano 27-34 Fed Com 528H - OH - Plan #1													Offset Site Error:	0.00 usft
Survey Program: 0-LEAM MWD+HDGM, 9134-MWD+IFR1+MS													Offset Well Error:	0.00 usft
Reference		Offset		Semi Major Axis		Highside Toolface (°)	Distance		Between Centres (usft)	Between Ellipses (usft)	Minimum Separation (usft)	Separation Factor	Warning	
Measured Depth (usft)	Vertical Depth (usft)	Measured Depth (usft)	Vertical Depth (usft)	Reference (usft)	Offset (usft)		Offset Wellbore Centre +N/-S (usft)	+E/-W (usft)						
14,100.00	8,965.00	14,006.04	8,800.00	42.10	42.23	-68.85	-5,205.34	-2.25	457.08	373.67	83.41	5.480		
14,200.00	8,965.00	14,106.04	8,800.00	42.77	42.91	-68.87	-5,305.33	-1.74	457.36	372.58	84.78	5.395		
14,300.00	8,965.00	14,206.04	8,800.00	43.43	43.58	-68.88	-5,405.33	-1.23	457.63	371.48	86.15	5.312		
14,400.00	8,965.00	14,306.04	8,800.00	44.11	44.26	-68.89	-5,505.33	-0.72	457.91	370.38	87.53	5.232		
14,500.00	8,965.00	14,406.04	8,800.00	44.78	44.94	-68.91	-5,605.33	-0.21	458.19	369.28	88.91	5.153		
14,600.00	8,965.00	14,506.03	8,800.00	45.46	45.62	-68.92	-5,705.33	0.30	458.46	368.17	90.30	5.077		
14,700.00	8,965.00	14,606.03	8,800.00	46.14	46.31	-68.93	-5,805.32	0.81	458.74	367.05	91.69	5.003		
14,800.00	8,965.00	14,706.03	8,800.00	46.82	47.00	-68.95	-5,905.32	1.33	459.02	365.93	93.08	4.931		
14,900.00	8,965.00	14,806.03	8,800.00	47.51	47.69	-68.96	-6,005.32	1.84	459.29	364.81	94.48	4.861		
15,000.00	8,965.00	14,906.03	8,800.00	48.20	48.38	-68.97	-6,105.32	2.35	459.57	363.68	95.89	4.793		
15,100.00	8,965.00	15,006.03	8,800.00	48.89	49.07	-68.99	-6,205.32	2.86	459.85	362.55	97.30	4.726		
15,200.00	8,965.00	15,106.03	8,800.00	49.58	49.77	-69.00	-6,305.32	3.37	460.12	361.42	98.71	4.661		
15,300.00	8,965.00	15,206.03	8,800.00	50.28	50.47	-69.01	-6,405.31	3.88	460.40	360.28	100.12	4.598		
15,400.00	8,965.00	15,306.03	8,800.00	50.97	51.17	-69.03	-6,505.31	4.39	460.68	359.14	101.54	4.537		
15,500.00	8,965.00	15,406.03	8,800.00	51.67	51.87	-69.04	-6,605.31	4.90	460.96	357.99	102.96	4.477		
15,600.00	8,965.00	15,506.03	8,800.00	52.37	52.58	-69.05	-6,705.31	5.41	461.23	356.84	104.39	4.418		
15,700.00	8,965.00	15,606.03	8,800.00	53.08	53.28	-69.07	-6,805.31	5.92	461.51	355.69	105.82	4.361		
15,800.00	8,965.00	15,706.03	8,800.00	53.78	53.99	-69.08	-6,905.31	6.43	461.79	354.54	107.25	4.306		
15,900.00	8,965.00	15,806.03	8,800.00	54.49	54.70	-69.09	-7,005.30	6.94	462.06	353.38	108.68	4.251		
16,000.00	8,965.00	15,906.03	8,800.00	55.19	55.41	-69.10	-7,105.30	7.45	462.34	352.22	110.12	4.199		
16,100.00	8,965.00	16,006.03	8,800.00	55.90	56.12	-69.12	-7,205.30	7.96	462.62	351.06	111.56	4.147		
16,200.00	8,965.00	16,106.03	8,800.00	56.61	56.83	-69.13	-7,305.30	8.47	462.90	349.89	113.00	4.096		
16,300.00	8,965.00	16,206.03	8,800.00	57.32	57.55	-69.14	-7,405.30	8.98	463.17	348.73	114.44	4.047		
16,400.00	8,965.00	16,306.03	8,800.00	58.04	58.26	-69.16	-7,505.30	9.49	463.45	347.56	115.89	3.999		
16,500.00	8,965.00	16,406.03	8,800.00	58.75	58.98	-69.17	-7,605.29	10.00	463.73	346.39	117.34	3.952		
16,600.00	8,965.00	16,506.03	8,800.00	59.47	59.70	-69.18	-7,705.29	10.52	464.00	345.21	118.79	3.906		
16,700.00	8,965.00	16,606.03	8,800.00	60.18	60.42	-69.20	-7,805.29	11.03	464.28	344.04	120.24	3.861		
16,800.00	8,965.00	16,706.03	8,800.00	60.90	61.14	-69.21	-7,905.29	11.54	464.56	342.86	121.70	3.817		
16,900.00	8,965.00	16,806.02	8,800.00	61.62	61.86	-69.22	-8,005.29	12.05	464.84	341.68	123.15	3.774		
17,000.00	8,965.00	16,906.02	8,800.00	62.34	62.58	-69.23	-8,105.28	12.56	465.11	340.50	124.61	3.732		
17,100.00	8,965.00	17,006.02	8,800.00	63.06	63.30	-69.25	-8,205.28	13.07	465.39	339.32	126.07	3.691		
17,200.00	8,965.00	17,106.02	8,800.00	63.78	64.03	-69.26	-8,305.28	13.58	465.67	338.13	127.53	3.651		
17,300.00	8,965.00	17,206.02	8,800.00	64.50	64.75	-69.27	-8,405.28	14.09	465.95	336.95	129.00	3.612		
17,400.00	8,965.00	17,306.02	8,800.00	65.23	65.48	-69.29	-8,505.28	14.60	466.22	335.76	130.46	3.574		
17,500.00	8,965.00	17,406.02	8,800.00	65.95	66.21	-69.30	-8,605.28	15.11	466.50	334.57	131.93	3.536		
17,600.00	8,965.00	17,506.02	8,800.00	66.68	66.93	-69.31	-8,705.27	15.62	466.78	333.38	133.40	3.499		
17,700.00	8,965.00	17,606.02	8,800.00	67.40	67.66	-69.33	-8,805.27	16.13	467.06	332.19	134.87	3.463		
17,800.00	8,965.00	17,706.02	8,800.00	68.13	68.39	-69.34	-8,905.27	16.64	467.33	331.00	136.34	3.428		
17,900.00	8,965.00	17,806.02	8,800.00	68.86	69.12	-69.35	-9,005.27	17.15	467.61	329.80	137.81	3.393		
18,000.00	8,965.00	17,906.02	8,800.00	69.59	69.85	-69.36	-9,105.27	17.66	467.89	328.61	139.28	3.359		
18,100.00	8,965.00	18,006.02	8,800.00	70.32	70.58	-69.38	-9,205.27	18.17	468.17	327.41	140.76	3.326		
18,200.00	8,965.00	18,106.02	8,800.00	71.05	71.31	-69.39	-9,305.26	18.68	468.44	326.21	142.23	3.293		
18,300.00	8,965.00	18,206.02	8,800.00	71.78	72.05	-69.40	-9,405.26	19.19	468.72	325.01	143.71	3.262		
18,400.00	8,965.00	18,306.02	8,800.00	72.51	72.78	-69.41	-9,505.26	19.71	469.00	323.81	145.19	3.230		
18,500.00	8,965.00	18,406.02	8,800.00	73.24	73.51	-69.43	-9,605.26	20.22	469.28	322.61	146.67	3.200		
18,600.00	8,965.00	18,506.02	8,800.00	73.98	74.25	-69.44	-9,705.26	20.73	469.55	321.41	148.15	3.169		
18,705.43	8,965.00	18,611.45	8,800.00	74.75	75.02	-69.45	-9,810.68	21.26	469.85	320.14	149.71	3.138		

# LEAM Drilling Systems LLC

## Anticollision Report

**Company:** Devon Energy  
**Project:** Eddy County, NM (NAD-83)  
**Reference Site:** Lusitano  
**Site Error:** 0.00 usft  
**Reference Well:** Lusitano 27-34 Fed Com 536H  
**Well Error:** 0.00 usft  
**Reference Wellbore:** OH  
**Reference Design:** Plan #1

**Local Co-ordinate Reference:** Well Lusitano 27-34 Fed Com 536H  
**TVD Reference:** 3335.6 + 21' KB @ 3356.60usft  
**MD Reference:** 3335.6 + 21' KB @ 3356.60usft  
**North Reference:** Grid  
**Survey Calculation Method:** Minimum Curvature  
**Output errors are at** 2.00 sigma  
**Database:** EDM 5000.1 Multi User Db  
**Offset TVD Reference:** Offset Datum

Offset Design Lusitano - Lusitano 27-34 Fed Com 626H - OH - Plan #1													Offset Site Error:	0.00 usft
Survey Program: O-LEAM MWD+HDGM													Offset Well Error:	0.00 usft
Reference		Offset		Semi Major Axis			Distance						Warning	
Measured Depth (usft)	Vertical Depth (usft)	Measured Depth (usft)	Vertical Depth (usft)	Reference (usft)	Offset (usft)	Highside Toolface (°)	Offset Wellbore Centre +N/-S (usft)	+E/-W (usft)	Between Centres (usft)	Between Ellipses (usft)	Minimum Separation (usft)	Separation Factor		
0.00	0.00	0.00	0.00	0.00	0.00	-16.69	199.60	-59.86	208.38					
100.00	100.00	99.90	99.90	0.09	0.09	-16.69	199.60	-59.86	208.38	208.21	0.18	1,174.142		
200.00	200.00	199.90	199.90	0.31	0.31	-16.69	199.60	-59.86	208.38	207.76	0.63	332.416		
300.00	300.00	299.90	299.90	0.54	0.54	-16.69	199.60	-59.86	208.38	207.31	1.08	193.591		
400.00	400.00	399.90	399.90	0.76	0.76	-16.69	199.60	-59.86	208.38	206.86	1.53	136.561		
500.00	500.00	499.90	499.90	0.99	0.99	-16.69	199.60	-59.86	208.38	206.41	1.98	105.485		
600.00	600.00	599.90	599.90	1.21	1.21	-16.69	199.60	-59.86	208.38	205.96	2.43	85.931		
700.00	700.00	699.90	699.90	1.44	1.44	-16.69	199.60	-59.86	208.38	205.51	2.87	72.493		
800.00	800.00	799.90	799.90	1.66	1.66	-16.69	199.60	-59.86	208.38	205.06	3.32	62.689		
900.00	900.00	899.90	899.90	1.89	1.89	-16.69	199.60	-59.86	208.38	204.61	3.77	55.221		
1,000.00	1,000.00	999.90	999.90	2.11	2.11	-16.69	199.60	-59.86	208.38	204.16	4.22	49.343		
1,100.00	1,100.00	1,099.90	1,099.90	2.34	2.34	-16.69	199.60	-59.86	208.38	203.71	4.67	44.596		
1,200.00	1,200.00	1,199.90	1,199.90	2.56	2.56	-16.69	199.60	-59.86	208.38	203.26	5.12	40.682		
1,300.00	1,300.00	1,299.90	1,299.90	2.79	2.79	-16.69	199.60	-59.86	208.38	202.81	5.57	37.400		
1,400.00	1,400.00	1,399.90	1,399.90	3.01	3.01	-16.69	199.60	-59.86	208.38	202.36	6.02	34.608		
1,500.00	1,500.00	1,499.90	1,499.90	3.24	3.24	-16.69	199.60	-59.86	208.38	201.91	6.47	32.204		
1,600.00	1,600.00	1,599.90	1,599.90	3.46	3.46	-16.69	199.60	-59.86	208.38	201.46	6.92	30.112		
1,700.00	1,700.00	1,699.90	1,699.90	3.69	3.68	-16.69	199.60	-59.86	208.38	201.01	7.37	28.275		
1,800.00	1,800.00	1,799.90	1,799.90	3.91	3.91	-16.69	199.60	-59.86	208.38	200.56	7.82	26.650		
1,900.00	1,900.00	1,899.90	1,899.90	4.13	4.13	-16.69	199.60	-59.86	208.38	200.11	8.27	25.201		
2,000.00	2,000.00	1,999.90	1,999.90	4.36	4.36	-16.69	199.60	-59.86	208.38	199.66	8.72	23.901 CC, ES		
2,100.00	2,100.00	2,097.30	2,097.30	4.58	4.57	-16.85	200.02	-60.57	209.00	199.85	9.15	22.830		
2,200.00	2,200.00	2,194.65	2,194.61	4.81	4.78	-17.31	201.27	-62.71	210.88	201.29	9.58	22.001		
2,300.00	2,300.00	2,291.88	2,291.75	5.03	4.99	-18.05	203.35	-66.28	214.03	204.02	10.01	21.372		
2,400.00	2,400.00	2,388.94	2,388.64	5.26	5.20	-19.06	206.26	-71.25	218.51	208.06	10.44	20.921		
2,500.00	2,500.00	2,486.24	2,485.66	5.48	5.41	-20.29	209.99	-77.65	224.34	213.46	10.88	20.627		
2,600.00	2,600.00	2,585.91	2,584.99	5.71	5.64	-21.58	214.12	-84.70	230.74	219.42	11.32	20.384		
2,700.00	2,700.00	2,685.57	2,684.32	5.93	5.87	-22.80	218.24	-91.76	237.26	225.49	11.76	20.167		
2,800.00	2,800.00	2,785.23	2,783.64	6.16	6.10	-23.96	222.36	-98.82	243.88	231.67	12.21	19.971		
2,900.00	2,900.00	2,884.90	2,882.97	6.38	6.33	-25.06	226.49	-105.88	250.59	237.93	12.66	19.796		
3,000.00	3,000.00	2,984.56	2,982.30	6.61	6.56	-26.09	230.61	-112.94	257.39	244.28	13.11	19.637		
3,100.00	3,099.99	3,084.29	3,081.69	6.82	6.80	44.19	234.74	-120.00	263.64	250.09	13.55	19.462		
3,200.00	3,199.96	3,184.13	3,181.19	7.03	7.03	43.60	238.87	-127.07	268.68	254.70	13.98	19.220		
3,300.00	3,299.86	3,284.04	3,280.77	7.24	7.27	43.28	243.01	-134.15	272.48	258.06	14.42	18.901		
3,400.00	3,399.68	3,384.01	3,380.40	7.45	7.52	43.24	247.14	-141.23	275.01	260.15	14.86	18.511		
3,500.00	3,499.37	3,484.00	3,480.05	7.67	7.76	43.45	251.28	-148.31	276.27	260.97	15.30	18.056		
3,603.68	3,602.56	3,587.64	3,583.35	7.90	8.01	43.94	255.57	-155.65	276.25	260.49	15.77	17.520		
3,700.00	3,698.35	3,683.92	3,679.31	8.11	8.24	44.52	259.55	-162.47	275.63	259.43	16.21	17.008		
3,800.00	3,797.80	3,783.88	3,778.93	8.34	8.49	45.12	263.69	-169.55	275.02	258.35	16.66	16.503		
3,900.00	3,897.24	3,883.84	3,878.54	8.57	8.74	45.73	267.83	-176.63	274.43	257.31	17.13	16.024		
4,000.00	3,996.69	3,983.79	3,978.16	8.81	8.98	46.34	271.96	-183.71	273.88	256.29	17.59	15.569		
4,100.00	4,096.13	4,083.75	4,077.78	9.04	9.23	46.95	276.10	-190.78	273.36	255.30	18.06	15.136		
4,200.00	4,195.58	4,183.70	4,177.40	9.28	9.48	47.57	280.24	-197.86	272.87	254.34	18.53	14.724		
4,300.00	4,295.02	4,283.66	4,277.02	9.53	9.73	48.19	284.37	-204.94	272.41	253.41	19.01	14.332		
4,400.00	4,394.47	4,383.61	4,376.64	9.77	9.97	48.81	288.51	-212.02	271.99	252.50	19.49	13.958		
4,500.00	4,493.91	4,483.57	4,476.26	10.02	10.22	49.43	292.65	-219.10	271.59	251.63	19.97	13.602		
4,600.00	4,593.36	4,583.53	4,575.88	10.26	10.47	50.05	296.78	-226.18	271.23	250.78	20.45	13.263		
4,700.00	4,692.80	4,683.48	4,675.50	10.51	10.72	50.67	300.92	-233.26	270.90	249.96	20.94	12.939		
4,800.00	4,792.25	4,783.44	4,775.11	10.76	10.98	51.30	305.06	-240.34	270.60	249.18	21.42	12.630		
4,900.00	4,891.70	4,883.39	4,874.73	11.02	11.23	51.93	309.19	-247.42	270.34	248.42	21.92	12.335		
5,000.00	4,991.14	4,983.35	4,974.35	11.27	11.48	52.56	313.33	-254.50	270.10	247.69	22.41	12.053		
5,100.00	5,090.59	5,083.31	5,073.97	11.53	11.73	53.19	317.46	-261.58	269.90	247.00	22.91	11.783		

CC - Min centre to center distance or convergent point, SF - min separation factor, ES - min ellipse separation

# LEAM Drilling Systems LLC

## Anticollision Report

**Company:** Devon Energy  
**Project:** Eddy County, NM (NAD-83)  
**Reference Site:** Lusitano  
**Site Error:** 0.00 usft  
**Reference Well:** Lusitano 27-34 Fed Com 536H  
**Well Error:** 0.00 usft  
**Reference Wellbore:** OH  
**Reference Design:** Plan #1

**Local Co-ordinate Reference:** Well Lusitano 27-34 Fed Com 536H  
**TVD Reference:** 3335.6 + 21' KB @ 3356.60usft  
**MD Reference:** 3335.6 + 21' KB @ 3356.60usft  
**North Reference:** Grid  
**Survey Calculation Method:** Minimum Curvature  
**Output errors are at** 2.00 sigma  
**Database:** EDM 5000.1 Multi User Db  
**Offset TVD Reference:** Offset Datum

Offset Design Lusitano - Lusitano 27-34 Fed Com 626H - OH - Plan #1													Offset Site Error:	0.00 usft
Survey Program: 0-LEAM MWD+HDGM													Offset Well Error:	0.00 usft
Reference		Offset		Semi Major Axis			Distance							Warning
Measured Depth (usft)	Vertical Depth (usft)	Measured Depth (usft)	Vertical Depth (usft)	Reference (usft)	Offset (usft)	Highside Toolface (°)	Offset Wellbore Centre +N/-S (usft)	+E/-W (usft)	Between Centres (usft)	Between Ellipses (usft)	Minimum Separation (usft)	Separation Factor		
5,200.00	5,190.03	5,183.26	5,173.59	11.78	11.98	53.82	321.60	-268.66	269.73	246.33	23.40	11.525		
5,300.00	5,289.48	5,283.22	5,273.21	12.04	12.24	54.45	325.74	-275.73	269.60	245.69	23.91	11.278		
5,400.00	5,388.92	5,383.17	5,372.83	12.30	12.49	55.08	329.87	-282.81	269.50	245.09	24.41	11.041		
5,500.00	5,488.37	5,483.13	5,472.45	12.56	12.74	55.71	334.01	-289.89	269.43	244.51	24.91	10.815		
5,600.00	5,587.81	5,583.08	5,572.07	12.82	13.00	56.34	338.15	-296.97	269.39	243.97	25.42	10.598		
5,661.72	5,649.19	5,644.78	5,633.55	12.98	13.15	56.73	340.70	-301.34	269.38	243.65	25.73	10.468		
5,700.00	5,687.26	5,683.04	5,671.69	13.08	13.25	56.98	342.28	-304.05	269.39	243.46	25.93	10.389		
5,800.00	5,786.70	5,783.00	5,771.30	13.34	13.50	57.61	346.42	-311.13	269.42	242.98	26.44	10.190		
5,900.00	5,886.15	5,882.95	5,870.92	13.60	13.76	58.24	350.56	-318.21	269.48	242.53	26.95	9.998		
6,000.00	5,985.60	5,982.91	5,970.54	13.87	14.01	58.87	354.69	-325.29	269.57	242.11	27.47	9.814		
6,100.00	6,085.04	6,082.86	6,070.16	14.13	14.27	59.50	358.83	-332.37	269.70	241.72	27.98	9.638		
6,200.00	6,184.49	6,182.82	6,169.78	14.39	14.52	60.13	362.96	-339.45	269.86	241.36	28.50	9.468		
6,300.00	6,283.93	6,282.77	6,269.40	14.66	14.78	60.76	367.10	-346.53	270.05	241.03	29.02	9.305		
6,400.00	6,383.38	6,382.73	6,369.02	14.93	15.03	61.39	371.24	-353.61	270.28	240.74	29.54	9.149		
6,500.00	6,482.82	6,482.69	6,468.64	15.19	15.29	62.02	375.37	-360.68	270.54	240.47	30.06	8.999		
6,600.00	6,582.27	6,582.64	6,568.26	15.46	15.54	62.65	379.51	-367.76	270.83	240.24	30.59	8.854		
6,700.00	6,681.71	6,682.60	6,667.87	15.73	15.80	63.27	383.65	-374.84	271.15	240.04	31.11	8.715		
6,800.00	6,781.16	6,782.55	6,767.49	15.99	16.05	63.89	387.78	-381.92	271.50	239.86	31.64	8.581		
6,900.00	6,880.60	6,882.51	6,867.11	16.26	16.31	64.52	391.92	-389.00	271.89	239.72	32.17	8.452		
7,000.00	6,980.05	6,982.46	6,966.73	16.53	16.56	65.14	396.06	-396.08	272.31	239.61	32.70	8.328		
7,100.00	7,079.50	7,082.42	7,066.35	16.80	16.82	65.75	400.19	-403.16	272.76	239.53	33.23	8.209		
7,200.00	7,178.94	7,182.38	7,165.97	17.07	17.08	66.37	404.33	-410.24	273.24	239.48	33.76	8.094		
7,300.00	7,278.39	7,282.33	7,265.59	17.34	17.33	66.98	408.46	-417.32	273.76	239.46	34.29	7.983		
7,400.00	7,377.83	7,382.29	7,365.21	17.61	17.59	67.59	412.60	-424.40	274.30	239.48	34.83	7.876		
7,419.72	7,397.44	7,402.00	7,384.85	17.66	17.64	67.71	413.42	-425.79	274.41	239.48	34.93	7.856		
7,500.00	7,477.33	7,482.25	7,464.84	17.86	17.84	68.10	416.74	-431.48	275.09	239.76	35.33	7.786		
7,600.00	7,576.99	7,582.24	7,564.49	18.06	18.10	68.28	420.88	-438.56	276.52	240.74	35.78	7.728		
7,700.00	7,676.78	7,682.21	7,664.12	18.25	18.36	68.13	425.01	-445.64	278.61	242.39	36.22	7.692		
7,800.00	7,776.66	7,782.15	7,763.72	18.44	18.61	67.66	429.15	-452.72	281.35	244.71	36.64	7.678 SF		
7,900.00	7,876.62	7,882.00	7,863.24	18.62	18.87	66.88	433.28	-459.79	284.80	247.75	37.05	7.688		
8,000.00	7,976.61	7,981.76	7,962.66	18.79	19.13	65.82	437.41	-466.85	289.01	251.58	37.43	7.721		
8,023.39	8,000.00	8,005.08	7,985.90	18.83	19.19	-5.65	438.37	-468.50	290.12	252.60	37.52	7.732		
8,100.00	8,076.61	8,081.43	8,061.99	18.98	19.38	-6.63	441.53	-473.91	293.86	256.04	37.82	7.770		
8,200.00	8,176.61	8,181.09	8,161.32	19.18	19.64	-7.89	445.66	-480.97	298.87	260.64	38.23	7.818		
8,300.00	8,276.61	8,280.75	8,260.65	19.38	19.89	-9.10	449.78	-488.03	304.02	265.39	38.63	7.869		
8,400.00	8,376.61	8,380.42	8,359.97	19.58	20.15	-10.27	453.91	-495.09	309.30	270.26	39.04	7.922		
8,415.43	8,392.04	8,395.80	8,375.30	19.62	20.19	-10.45	454.54	-496.18	310.13	271.02	39.10	7.931		
8,450.00	8,426.59	8,430.18	8,409.57	19.68	20.28	169.26	455.97	-498.61	313.01	273.77	39.24	7.977		
8,500.00	8,476.30	8,479.52	8,458.74	19.76	20.41	168.73	458.01	-502.11	320.79	281.36	39.44	8.134		
8,550.00	8,525.37	8,528.03	8,507.09	19.83	20.53	168.28	460.01	-505.54	332.78	293.14	39.64	8.395		
8,600.00	8,573.43	8,575.35	8,554.25	19.90	20.65	167.89	461.97	-508.89	348.86	309.01	39.85	8.755		
8,650.00	8,620.11	8,621.13	8,599.88	19.96	20.77	167.54	463.87	-512.14	368.92	328.87	40.05	9.211		
8,700.00	8,665.05	8,665.01	8,643.61	20.02	20.88	167.21	465.68	-515.24	392.80	352.55	40.26	9.757		
8,750.00	8,707.91	8,708.67	8,685.12	20.07	20.99	166.84	467.41	-518.19	420.34	379.88	40.46	10.389		
8,800.00	8,748.38	8,745.77	8,724.10	20.12	21.09	166.42	469.03	-520.96	451.34	410.69	40.65	11.102		
8,850.00	8,786.12	8,782.03	8,760.23	20.18	21.18	165.87	470.53	-523.53	485.57	444.73	40.84	11.890		
8,900.00	8,820.87	8,815.17	8,793.26	20.24	21.27	165.14	471.90	-525.88	522.78	481.77	41.01	12.747		
8,950.00	8,852.36	8,844.94	8,822.93	20.30	21.35	164.13	473.13	-527.99	562.70	521.53	41.17	13.668		
9,000.00	8,880.34	8,871.11	8,849.01	20.37	21.41	162.69	474.21	-529.84	605.04	563.73	41.31	14.645		
9,050.00	8,904.61	8,893.47	8,871.30	20.46	21.47	160.58	475.14	-531.42	649.48	608.03	41.44	15.672		
9,100.00	8,924.97	8,911.88	8,889.64	20.57	21.52	157.31	475.90	-532.73	695.68	654.12	41.55	16.742		
9,150.00	8,941.28	8,926.17	8,903.88	20.71	21.55	151.86	476.49	-533.74	743.29	701.65	41.64	17.849		

CC - Min centre to center distance or convergent point, SF - min separation factor, ES - min ellipse separation



# LEAM Drilling Systems LLC

## Anticollision Report

**Company:** Devon Energy  
**Project:** Eddy County, NM (NAD-83)  
**Reference Site:** Lusitano  
**Site Error:** 0.00 usft  
**Reference Well:** Lusitano 27-34 Fed Com 536H  
**Well Error:** 0.00 usft  
**Reference Wellbore:** OH  
**Reference Design:** Plan #1

**Local Co-ordinate Reference:** Well Lusitano 27-34 Fed Com 536H  
**TVD Reference:** 3335.6 + 21' KB @ 3356.60usft  
**MD Reference:** 3335.6 + 21' KB @ 3356.60usft  
**North Reference:** Grid  
**Survey Calculation Method:** Minimum Curvature  
**Output errors are at** 2.00 sigma  
**Database:** EDM 5000.1 Multi User Db  
**Offset TVD Reference:** Offset Datum

Offset Design Lusitano - Lusitano 27-34 Fed Com 626H - OH - Plan #1													Offset Site Error:	0.00 usft
Survey Program: 0-LEAM MWD+HDGM													Offset Well Error:	0.00 usft
Reference		Offset		Semi Major Axis			Distance						Warning	
Measured Depth (usft)	Vertical Depth (usft)	Measured Depth (usft)	Vertical Depth (usft)	Reference (usft)	Offset (usft)	Highside Toolface (°)	Offset Wellbore Centre +N/-S (usft)	+E/-W (usft)	Between Centres (usft)	Between Ellipses (usft)	Minimum Separation (usft)	Separation Factor		
9,200.00	8,953.41	8,936.24	8,913.92	20.88	21.58	141.67	476.91	-534.45	791.97	750.25	41.72	18.984		
9,250.00	8,961.27	8,942.02	8,919.68	21.09	21.60	119.81	477.15	-534.86	841.33	799.56	41.77	20.140		
9,300.00	8,964.79	8,943.46	8,921.12	21.33	21.60	78.19	477.21	-534.96	891.01	849.19	41.81	21.310		
9,315.43	8,965.00	8,943.03	8,920.69	25.07	21.60	64.87	477.19	-534.93	906.35	860.34	46.00	19.702		
9,400.00	8,965.00	8,939.52	8,917.19	25.13	21.59	63.09	477.04	-534.68	990.39	944.33	46.06	21.501		
9,500.00	8,965.00	8,935.36	8,913.05	25.20	21.58	61.04	476.87	-534.39	1,089.87	1,043.73	46.13	23.624		
9,600.00	8,965.00	8,931.21	8,908.91	25.28	21.57	59.06	476.70	-534.10	1,189.42	1,143.21	46.20	25.742		
9,700.00	8,965.00	8,927.06	8,904.77	25.36	21.56	57.14	476.53	-533.80	1,289.02	1,242.75	46.28	27.855		
9,800.00	8,965.00	8,922.90	8,900.63	25.44	21.55	55.30	476.36	-533.51	1,388.67	1,342.33	46.35	29.963		
9,900.00	8,965.00	8,918.75	8,896.49	25.52	21.54	53.52	476.18	-533.21	1,488.36	1,441.94	46.42	32.064		
10,000.00	8,965.00	8,914.60	8,892.35	25.60	21.53	51.81	476.01	-532.92	1,588.07	1,541.58	46.49	34.158		
10,100.00	8,965.00	8,910.44	8,888.21	25.69	21.51	50.17	475.84	-532.62	1,687.81	1,641.25	46.56	36.247		
10,200.00	8,965.00	8,906.29	8,884.07	25.77	21.50	48.59	475.67	-532.33	1,787.57	1,740.93	46.64	38.328		
10,300.00	8,965.00	8,902.14	8,879.93	25.86	21.49	47.07	475.50	-532.04	1,887.34	1,840.63	46.71	40.403		
10,400.00	8,965.00	8,897.98	8,875.79	25.95	21.48	45.62	475.32	-531.74	1,987.13	1,940.34	46.79	42.470		
10,500.00	8,965.00	8,893.83	8,871.66	26.05	21.47	44.22	475.15	-531.45	2,086.93	2,040.07	46.87	44.530		
10,600.00	8,965.00	8,889.68	8,867.52	26.15	21.46	42.89	474.98	-531.15	2,186.74	2,139.80	46.94	46.583		
10,700.00	8,965.00	8,885.52	8,863.38	26.25	21.45	41.61	474.81	-530.86	2,286.56	2,239.54	47.02	48.628		
10,800.00	8,965.00	8,881.37	8,859.24	26.36	21.44	40.38	474.64	-530.57	2,386.39	2,339.29	47.10	50.666		
10,900.00	8,965.00	8,877.22	8,855.10	26.47	21.43	39.21	474.46	-530.27	2,486.22	2,439.04	47.18	52.696		
11,000.00	8,965.00	8,873.06	8,850.96	26.59	21.42	38.08	474.29	-529.98	2,586.06	2,538.80	47.26	54.718		
11,100.00	8,965.00	8,868.91	8,846.82	26.72	21.41	37.00	474.12	-529.68	2,685.91	2,638.57	47.34	56.732		
11,200.00	8,965.00	8,864.76	8,842.68	26.86	21.40	35.97	473.95	-529.39	2,785.76	2,738.33	47.43	58.739		
11,300.00	8,965.00	14,517.61	11,778.00	27.03	51.22	175.56	-2,407.95	-653.06	2,821.58	2,775.30	46.28	60.971		
11,400.00	8,965.00	14,617.61	11,778.00	27.23	52.62	175.56	-2,507.95	-652.87	2,821.58	2,774.07	47.51	59.390		
11,500.00	8,965.00	14,717.61	11,778.00	27.47	54.03	175.56	-2,607.95	-652.67	2,821.58	2,772.82	48.76	57.869		
11,600.00	8,965.00	14,817.61	11,778.00	27.76	55.45	175.56	-2,707.94	-652.48	2,821.58	2,771.56	50.02	56.407		
11,700.00	8,965.00	14,917.61	11,778.00	28.10	56.88	175.56	-2,807.94	-652.28	2,821.58	2,770.28	51.30	55.002		
11,800.00	8,965.00	15,017.61	11,778.00	28.50	58.32	175.56	-2,907.94	-652.08	2,821.58	2,768.99	52.59	53.651		
11,900.00	8,965.00	15,117.61	11,778.00	28.94	59.78	175.56	-3,007.94	-651.89	2,821.58	2,767.69	53.90	52.353		
12,000.00	8,965.00	15,217.61	11,778.00	29.42	61.24	175.56	-3,107.94	-651.69	2,821.59	2,766.38	55.21	51.106		
12,100.00	8,965.00	15,317.61	11,778.00	29.92	62.71	175.56	-3,207.94	-651.50	2,821.59	2,765.05	56.54	49.908		
12,200.00	8,965.00	15,417.61	11,778.00	30.44	64.19	175.55	-3,307.94	-651.30	2,821.59	2,763.72	57.87	48.757		
12,300.00	8,965.00	15,517.61	11,778.00	30.98	65.67	175.55	-3,407.94	-651.11	2,821.59	2,762.37	59.21	47.650		
12,400.00	8,965.00	15,617.61	11,778.00	31.53	67.17	175.55	-3,507.94	-650.91	2,821.59	2,761.02	60.57	46.586		
12,500.00	8,965.00	15,717.61	11,778.00	32.10	68.67	175.55	-3,607.94	-650.71	2,821.59	2,759.66	61.93	45.562		
12,600.00	8,965.00	15,817.61	11,778.00	32.67	70.17	175.55	-3,707.94	-650.52	2,821.59	2,758.30	63.30	44.578		
12,700.00	8,965.00	15,917.61	11,778.00	33.25	71.68	175.55	-3,807.94	-650.32	2,821.60	2,756.92	64.67	43.630		
12,800.00	8,965.00	16,017.61	11,778.00	33.85	73.20	175.55	-3,907.94	-650.13	2,821.60	2,755.54	66.05	42.717		
12,900.00	8,965.00	16,117.61	11,778.00	34.45	74.72	175.55	-4,007.94	-649.93	2,821.60	2,754.16	67.44	41.838		
13,000.00	8,965.00	16,217.61	11,778.00	35.05	76.25	175.55	-4,107.94	-649.73	2,821.60	2,752.77	68.83	40.991		
13,100.00	8,965.00	16,317.61	11,778.00	35.67	77.78	175.55	-4,207.94	-649.54	2,821.60	2,751.37	70.23	40.175		
13,200.00	8,965.00	16,417.61	11,778.00	36.29	79.32	175.55	-4,307.94	-649.34	2,821.60	2,749.97	71.64	39.388		
13,300.00	8,965.00	16,517.61	11,778.00	36.92	80.85	175.55	-4,407.94	-649.15	2,821.60	2,748.56	73.05	38.628		
13,400.00	8,965.00	16,617.61	11,778.00	37.55	82.40	175.55	-4,507.94	-648.95	2,821.60	2,747.15	74.46	37.895		
13,500.00	8,965.00	16,717.61	11,778.00	38.18	83.94	175.55	-4,607.94	-648.75	2,821.61	2,745.73	75.88	37.187		
13,600.00	8,965.00	16,817.61	11,778.00	38.83	85.49	175.55	-4,707.94	-648.56	2,821.61	2,744.31	77.30	36.503		
13,700.00	8,965.00	16,917.61	11,778.00	39.47	87.05	175.55	-4,807.94	-648.36	2,821.61	2,742.89	78.72	35.842		
13,800.00	8,965.00	17,017.61	11,778.00	40.12	88.60	175.55	-4,907.94	-648.17	2,821.61	2,741.46	80.15	35.203		
13,900.00	8,965.00	17,117.61	11,778.00	40.78	90.16	175.55	-5,007.94	-647.97	2,821.61	2,740.03	81.58	34.585		
14,000.00	8,965.00	17,217.61	11,778.00	41.44	91.72	175.55	-5,107.94	-647.77	2,821.61	2,738.59	83.02	33.987		
14,100.00	8,965.00	17,317.61	11,778.00	42.10	93.29	175.55	-5,207.94	-647.58	2,821.61	2,737.16	84.46	33.408		

CC - Min centre to center distance or convergent point, SF - min separation factor, ES - min ellipse separation

# LEAM Drilling Systems LLC

## Anticollision Report

**Company:** Devon Energy  
**Project:** Eddy County, NM (NAD-83)  
**Reference Site:** Lusitano  
**Site Error:** 0.00 usft  
**Reference Well:** Lusitano 27-34 Fed Com 536H  
**Well Error:** 0.00 usft  
**Reference Wellbore:** OH  
**Reference Design:** Plan #1

**Local Co-ordinate Reference:** Well Lusitano 27-34 Fed Com 536H  
**TVD Reference:** 3335.6 + 21' KB @ 3356.60usft  
**MD Reference:** 3335.6 + 21' KB @ 3356.60usft  
**North Reference:** Grid  
**Survey Calculation Method:** Minimum Curvature  
**Output errors are at** 2.00 sigma  
**Database:** EDM 5000.1 Multi User Db  
**Offset TVD Reference:** Offset Datum

Offset Design Lusitano - Lusitano 27-34 Fed Com 626H - OH - Plan #1													Offset Site Error:	0.00 usft
Survey Program: 0-LEAM MWD+HDGM													Offset Well Error:	0.00 usft
Reference		Offset		Semi Major Axis			Distance							Warning
Measured Depth (usft)	Vertical Depth (usft)	Measured Depth (usft)	Vertical Depth (usft)	Reference (usft)	Offset (usft)	Highside Tooface (")	Offset Wellbore Centre +N/-S (usft)	+E/-W (usft)	Between Centres (usft)	Between Ellipses (usft)	Minimum Separation (usft)	Separation Factor		
14,200.00	8,965.00	17,417.61	11,778.00	42.77	94.85	175.55	-5,307.94	-647.38	2,821.62	2,735.72	85.90	32.848		
14,300.00	8,965.00	17,517.61	11,778.00	43.43	96.42	175.55	-5,407.94	-647.19	2,821.62	2,734.27	87.34	32.304		
14,400.00	8,965.00	17,617.61	11,778.00	44.11	97.99	175.55	-5,507.94	-646.99	2,821.62	2,732.83	88.79	31.778		
14,500.00	8,965.00	17,717.61	11,778.00	44.78	99.56	175.55	-5,607.94	-646.79	2,821.62	2,731.38	90.24	31.267		
14,600.00	8,965.00	17,817.61	11,778.00	45.46	101.14	175.55	-5,707.94	-646.60	2,821.62	2,729.93	91.69	30.772		
14,700.00	8,965.00	17,917.61	11,778.00	46.14	102.72	175.55	-5,807.94	-646.40	2,821.62	2,728.47	93.15	30.292		
14,800.00	8,965.00	18,017.61	11,778.00	46.82	104.29	175.55	-5,907.94	-646.21	2,821.62	2,727.02	94.61	29.825		
14,900.00	8,965.00	18,117.61	11,778.00	47.51	105.87	175.54	-6,007.94	-646.01	2,821.63	2,725.56	96.06	29.372		
15,000.00	8,965.00	18,217.61	11,778.00	48.20	107.46	175.54	-6,107.94	-645.81	2,821.63	2,724.10	97.53	28.932		
15,100.00	8,965.00	18,317.61	11,778.00	48.89	109.04	175.54	-6,207.94	-645.62	2,821.63	2,722.64	98.99	28.505		
15,200.00	8,965.00	18,417.61	11,778.00	49.58	110.62	175.54	-6,307.94	-645.42	2,821.63	2,721.18	100.45	28.089		
15,300.00	8,965.00	18,517.61	11,778.00	50.28	112.21	175.54	-6,407.94	-645.23	2,821.63	2,719.71	101.92	27.685		
15,400.00	8,965.00	18,617.61	11,778.00	50.97	113.80	175.54	-6,507.94	-645.03	2,821.63	2,718.25	103.39	27.292		
15,500.00	8,965.00	18,717.61	11,778.00	51.67	115.39	175.54	-6,607.94	-644.83	2,821.63	2,716.78	104.86	26.909		
15,600.00	8,965.00	18,817.61	11,778.00	52.37	116.98	175.54	-6,707.94	-644.64	2,821.64	2,715.31	106.33	26.537		
15,700.00	8,965.00	18,917.61	11,778.00	53.08	118.57	175.54	-6,807.94	-644.44	2,821.64	2,713.84	107.80	26.174		
15,800.00	8,965.00	19,017.61	11,778.00	53.78	120.16	175.54	-6,907.94	-644.25	2,821.64	2,712.36	109.28	25.821		
15,900.00	8,965.00	19,117.61	11,778.00	54.49	121.76	175.54	-7,007.94	-644.05	2,821.64	2,710.89	110.75	25.477		
16,000.00	8,965.00	19,217.61	11,778.00	55.19	123.35	175.54	-7,107.94	-643.85	2,821.64	2,709.41	112.23	25.142		
16,100.00	8,965.00	19,317.61	11,778.00	55.90	124.95	175.54	-7,207.94	-643.66	2,821.64	2,707.94	113.71	24.815		
16,200.00	8,965.00	19,417.61	11,778.00	56.61	126.55	175.54	-7,307.94	-643.46	2,821.64	2,706.46	115.19	24.496		
16,300.00	8,965.00	19,517.61	11,778.00	57.32	128.14	175.54	-7,407.94	-643.27	2,821.65	2,704.98	116.67	24.185		
16,400.00	8,965.00	19,617.61	11,778.00	58.04	129.74	175.54	-7,507.94	-643.07	2,821.65	2,703.50	118.15	23.882		
16,500.00	8,965.00	19,717.61	11,778.00	58.75	131.34	175.54	-7,607.94	-642.87	2,821.65	2,702.02	119.63	23.586		
16,600.00	8,965.00	19,817.61	11,778.00	59.47	132.94	175.54	-7,707.94	-642.68	2,821.65	2,700.53	121.12	23.297		
16,700.00	8,965.00	19,917.61	11,778.00	60.18	134.55	175.54	-7,807.94	-642.48	2,821.65	2,699.05	122.60	23.015		
16,800.00	8,965.00	20,017.61	11,778.00	60.90	136.15	175.54	-7,907.94	-642.29	2,821.65	2,697.56	124.09	22.739		
16,900.00	8,965.00	20,117.61	11,778.00	61.62	137.75	175.54	-8,007.93	-642.09	2,821.65	2,696.08	125.58	22.470		
17,000.00	8,965.00	20,217.61	11,778.00	62.34	139.36	175.54	-8,107.93	-641.90	2,821.66	2,694.59	127.06	22.207		
17,100.00	8,965.00	20,317.61	11,778.00	63.06	140.96	175.54	-8,207.93	-641.70	2,821.66	2,693.10	128.55	21.949		
17,200.00	8,965.00	20,417.61	11,778.00	63.78	142.57	175.54	-8,307.93	-641.50	2,821.66	2,691.62	130.04	21.698		
17,300.00	8,965.00	20,517.61	11,778.00	64.50	144.17	175.54	-8,407.93	-641.31	2,821.66	2,690.13	131.53	21.452		
17,400.00	8,965.00	20,617.61	11,778.00	65.23	145.78	175.54	-8,507.93	-641.11	2,821.66	2,688.64	133.02	21.212		
17,500.00	8,965.00	20,717.61	11,778.00	65.95	147.39	175.54	-8,607.93	-640.92	2,821.66	2,687.15	134.52	20.976		
17,600.00	8,965.00	20,817.61	11,778.00	66.68	148.99	175.54	-8,707.93	-640.72	2,821.66	2,685.65	136.01	20.746		
17,700.00	8,965.00	20,917.61	11,778.00	67.40	150.60	175.53	-8,807.93	-640.52	2,821.66	2,684.16	137.50	20.521		
17,800.00	8,965.00	21,017.61	11,778.00	68.13	152.21	175.53	-8,907.93	-640.33	2,821.67	2,682.67	139.00	20.300		
17,900.00	8,965.00	21,117.61	11,778.00	68.86	153.82	175.53	-9,007.93	-640.13	2,821.67	2,681.17	140.49	20.084		
18,000.00	8,965.00	21,217.61	11,778.00	69.59	155.43	175.53	-9,107.93	-639.94	2,821.67	2,679.68	141.99	19.872		
18,100.00	8,965.00	21,317.61	11,778.00	70.32	157.04	175.53	-9,207.93	-639.74	2,821.67	2,678.18	143.49	19.665		
18,200.00	8,965.00	21,417.61	11,778.00	71.05	158.65	175.53	-9,307.93	-639.54	2,821.67	2,676.69	144.98	19.462		
18,300.00	8,965.00	21,517.61	11,778.00	71.78	160.27	175.53	-9,407.93	-639.35	2,821.67	2,675.19	146.48	19.263		
18,400.00	8,965.00	21,617.61	11,778.00	72.51	161.88	175.53	-9,507.93	-639.15	2,821.67	2,673.70	147.98	19.068		
18,500.00	8,965.00	21,717.61	11,778.00	73.24	163.49	175.53	-9,607.93	-638.96	2,821.68	2,672.20	149.48	18.877		
18,600.00	8,965.00	21,817.61	11,778.00	73.98	165.10	175.53	-9,707.93	-638.76	2,821.68	2,670.70	150.98	18.689		
18,705.43	8,965.00	21,923.03	11,778.00	74.75	166.81	175.53	-9,813.36	-638.55	2,821.68	2,669.12	152.56	18.496		

# LEAM Drilling Systems LLC

## Anticollision Report

**Company:** Devon Energy  
**Project:** Eddy County, NM (NAD-83)  
**Reference Site:** Lusitano  
**Site Error:** 0.00 usft  
**Reference Well:** Lusitano 27-34 Fed Com 536H  
**Well Error:** 0.00 usft  
**Reference Wellbore:** OH  
**Reference Design:** Plan #1

**Local Co-ordinate Reference:** Well Lusitano 27-34 Fed Com 536H  
**TVD Reference:** 3335.6 + 21' KB @ 3356.60usft  
**MD Reference:** 3335.6 + 21' KB @ 3356.60usft  
**North Reference:** Grid  
**Survey Calculation Method:** Minimum Curvature  
**Output errors are at** 2.00 sigma  
**Database:** EDM 5000.1 Multi User Db  
**Offset TVD Reference:** Offset Datum

Offset Design Lusitano - Lusitano 27-34 Fed Com 718H - OH - Plan #1													Offset Site Error:	0.00 usft
Survey Program: 0-LEAM MWD+HDGM													Offset Well Error:	0.00 usft
Reference		Offset		Semi Major Axis			Distance			Minimum Separation		Warning		
Measured Depth (usft)	Vertical Depth (usft)	Measured Depth (usft)	Vertical Depth (usft)	Reference (usft)	Offset (usft)	Highside Toolface (°)	Offset Wellbore Centre +N/-S (usft)	+E/-W (usft)	Between Centres (usft)	Between Ellipses (usft)	Separation Factor			
0.00	0.00	0.50	0.50	0.00	0.00	-8.53	199.80	-29.95	202.03					
100.00	100.00	100.50	100.50	0.09	0.09	-8.53	199.80	-29.95	202.03	201.85	0.18	1,130.635		
200.00	200.00	200.50	200.50	0.31	0.31	-8.53	199.80	-29.95	202.03	201.40	0.63	321.594		
300.00	300.00	300.50	300.50	0.54	0.54	-8.53	199.80	-29.95	202.03	200.95	1.08	187.457		
400.00	400.00	400.50	400.50	0.76	0.76	-8.53	199.80	-29.95	202.03	200.50	1.53	132.282		
500.00	500.00	500.50	500.50	0.99	0.99	-8.53	199.80	-29.95	202.03	200.06	1.98	102.201		
600.00	600.00	600.50	600.50	1.21	1.21	-8.53	199.80	-29.95	202.03	199.61	2.43	83.266		
700.00	700.00	700.50	700.50	1.44	1.44	-8.53	199.80	-29.95	202.03	199.16	2.88	70.251		
800.00	800.00	800.50	800.50	1.66	1.66	-8.53	199.80	-29.95	202.03	198.71	3.33	60.754		
900.00	900.00	900.50	900.50	1.89	1.89	-8.53	199.80	-29.95	202.03	198.26	3.77	53.519		
1,000.00	1,000.00	1,000.50	1,000.50	2.11	2.11	-8.53	199.80	-29.95	202.03	197.81	4.22	47.824		
1,100.00	1,100.00	1,100.50	1,100.50	2.34	2.34	-8.53	199.80	-29.95	202.03	197.36	4.67	43.225		
1,200.00	1,200.00	1,200.50	1,200.50	2.56	2.56	-8.53	199.80	-29.95	202.03	196.91	5.12	39.432		
1,300.00	1,300.00	1,300.50	1,300.50	2.79	2.79	-8.53	199.80	-29.95	202.03	196.46	5.57	36.251		
1,400.00	1,400.00	1,400.50	1,400.50	3.01	3.01	-8.53	199.80	-29.95	202.03	196.01	6.02	33.546		
1,500.00	1,500.00	1,500.50	1,500.50	3.24	3.24	-8.53	199.80	-29.95	202.03	195.56	6.47	31.216		
1,600.00	1,600.00	1,600.50	1,600.50	3.46	3.46	-8.53	199.80	-29.95	202.03	195.11	6.92	29.188		
1,700.00	1,700.00	1,700.50	1,700.50	3.69	3.69	-8.53	199.80	-29.95	202.03	194.66	7.37	27.408		
1,800.00	1,800.00	1,800.50	1,800.50	3.91	3.91	-8.53	199.80	-29.95	202.03	194.21	7.82	25.833		
1,900.00	1,900.00	1,900.50	1,900.50	4.13	4.13	-8.53	199.80	-29.95	202.03	193.76	8.27	24.429		
1,916.50	1,916.50	1,917.00	1,917.00	4.17	4.17	-8.53	199.80	-29.95	202.03	193.69	8.34	24.212 CC		
2,000.00	2,000.00	2,000.00	2,000.00	4.36	4.36	-8.53	199.80	-29.95	202.03	193.31	8.72	23.172 ES		
2,100.00	2,100.00	2,097.10	2,097.10	4.58	4.58	-8.49	200.62	-29.95	202.87	193.71	9.16	22.146		
2,200.00	2,200.00	2,193.67	2,193.67	4.81	4.80	-8.39	203.07	-29.95	205.38	195.78	9.60	21.395		
2,300.00	2,300.00	2,290.13	2,290.00	5.03	5.01	-8.23	207.14	-29.95	209.56	199.53	10.04	20.882		
2,400.00	2,400.00	2,389.63	2,389.37	5.26	5.24	-8.03	212.34	-29.95	214.73	204.25	10.48	20.484		
2,500.00	2,500.00	2,489.49	2,489.10	5.48	5.46	-7.84	217.57	-29.95	219.92	208.98	10.93	20.117		
2,600.00	2,600.00	2,589.36	2,588.82	5.71	5.69	-7.66	222.80	-29.95	225.10	213.72	11.38	19.778		
2,700.00	2,700.00	2,689.22	2,688.55	5.93	5.91	-7.48	228.02	-29.95	230.29	218.46	11.83	19.465		
2,800.00	2,800.00	2,789.08	2,788.28	6.16	6.14	-7.32	233.25	-29.95	235.48	223.20	12.28	19.175		
2,900.00	2,900.00	2,888.95	2,888.00	6.38	6.37	-7.16	238.48	-29.95	240.67	227.94	12.73	18.905		
3,000.00	3,000.00	2,988.81	2,987.73	6.61	6.60	-7.01	243.70	-29.95	245.87	232.69	13.18	18.653		
3,100.00	3,099.99	3,088.68	3,087.46	6.82	6.83	64.45	248.93	-29.95	250.69	237.06	13.62	18.403		
3,200.00	3,199.96	3,188.55	3,187.20	7.03	7.06	65.08	254.16	-29.95	254.77	240.72	14.05	18.128		
3,300.00	3,299.86	3,288.39	3,286.90	7.24	7.29	66.05	259.38	-29.95	258.18	243.69	14.49	17.818		
3,400.00	3,399.68	3,388.17	3,386.54	7.45	7.52	67.35	264.60	-29.95	260.99	246.07	14.93	17.484		
3,500.00	3,499.37	3,487.86	3,486.09	7.67	7.75	68.97	269.82	-29.95	263.31	247.94	15.37	17.132		
3,603.68	3,602.56	3,591.08	3,589.17	7.90	7.99	71.00	275.22	-29.95	265.33	249.50	15.83	16.759		
3,700.00	3,698.35	3,686.91	3,684.87	8.11	8.21	73.05	280.24	-29.95	267.26	250.99	16.27	16.430		
3,800.00	3,797.80	3,786.40	3,784.22	8.34	8.44	75.14	285.44	-29.95	269.62	252.90	16.72	16.125		
3,900.00	3,897.24	3,885.88	3,883.57	8.57	8.67	77.19	290.65	-29.95	272.33	255.15	17.18	15.853		
4,000.00	3,996.69	3,985.37	3,982.92	8.81	8.90	79.20	295.86	-29.95	275.39	257.75	17.64	15.612		
4,100.00	4,096.13	4,084.86	4,082.27	9.04	9.14	81.16	301.06	-29.95	278.78	260.68	18.10	15.399		
4,200.00	4,195.58	4,184.34	4,181.62	9.28	9.37	83.08	306.27	-29.95	282.49	263.92	18.57	15.212		
4,300.00	4,295.02	4,283.83	4,280.97	9.53	9.60	84.94	311.48	-29.95	286.52	267.48	19.04	15.048		
4,400.00	4,394.47	4,383.32	4,380.32	9.77	9.83	86.75	316.68	-29.95	290.84	271.33	19.51	14.906		
4,500.00	4,493.91	4,482.80	4,479.68	10.02	10.07	88.51	321.89	-29.95	295.44	275.46	19.98	14.784		
4,600.00	4,593.36	4,582.29	4,579.03	10.26	10.30	90.21	327.10	-29.95	300.32	279.86	20.46	14.679		
4,700.00	4,692.80	4,681.78	4,678.38	10.51	10.53	91.85	332.30	-29.95	305.45	284.51	20.94	14.590		
4,800.00	4,792.25	4,781.26	4,777.73	10.76	10.77	93.44	337.51	-29.95	310.82	289.41	21.41	14.516		
4,900.00	4,891.70	4,880.75	4,877.08	11.02	11.00	94.98	342.72	-29.95	316.43	294.54	21.89	14.455		
5,000.00	4,991.14	4,980.24	4,976.43	11.27	11.23	96.46	347.92	-29.95	322.26	299.89	22.37	14.405		

CC - Min centre to center distance or convergent point, SF - min separation factor, ES - min ellipse separation

# LEAM Drilling Systems LLC

## Anticollision Report

**Company:** Devon Energy  
**Project:** Eddy County, NM (NAD-83)  
**Reference Site:** Lusitano  
**Site Error:** 0.00 usft  
**Reference Well:** Lusitano 27-34 Fed Com 536H  
**Well Error:** 0.00 usft  
**Reference Wellbore:** OH  
**Reference Design:** Plan #1

**Local Co-ordinate Reference:** Well Lusitano 27-34 Fed Com 536H  
**TVD Reference:** 3335.6 + 21' KB @ 3356.60usft  
**MD Reference:** 3335.6 + 21' KB @ 3356.60usft  
**North Reference:** Grid  
**Survey Calculation Method:** Minimum Curvature  
**Output errors are at** 2.00 sigma  
**Database:** EDM 5000.1 Multi User Db  
**Offset TVD Reference:** Offset Datum

Offset Design Lusitano - Lusitano 27-34 Fed Com 718H - OH - Plan #1													Offset Site Error:	0.00 usft
Survey Program: 0-LEAM MWD+HDGM													Offset Well Error:	0.00 usft
Reference		Offset		Semi Major Axis			Distance							Warning
Measured Depth (usft)	Vertical Depth (usft)	Measured Depth (usft)	Vertical Depth (usft)	Reference (usft)	Offset (usft)	Highside Tooface (")	Offset Wellbore Centre +N-S (usft)	+E-W (usft)	Between Centres (usft)	Between Ellipses (usft)	Minimum Separation (usft)	Separation Factor		
5,100.00	5,090.59	5,079.72	5,075.78	11.53	11.47	97.89	353.13	-29.95	328.30	305.45	22.85	14.367		
5,200.00	5,190.03	5,179.21	5,175.13	11.78	11.70	99.26	358.34	-29.95	334.53	311.20	23.33	14.338		
5,300.00	5,289.48	5,278.70	5,274.48	12.04	11.93	100.59	363.55	-29.95	340.95	317.14	23.81	14.318		
5,400.00	5,388.92	5,378.18	5,373.83	12.30	12.17	101.87	368.75	-29.95	347.55	323.26	24.29	14.306		
5,500.00	5,488.37	5,477.67	5,473.18	12.56	12.40	103.09	373.96	-29.95	354.31	329.54	24.78	14.300		
5,600.00	5,587.81	5,577.16	5,572.53	12.82	12.64	104.28	379.17	-29.95	361.23	335.97	25.26	14.301		
5,700.00	5,687.26	5,676.64	5,671.88	13.08	12.87	105.41	384.37	-29.95	368.30	342.56	25.74	14.308		
5,800.00	5,786.70	5,776.13	5,771.23	13.34	13.10	106.51	389.58	-29.95	375.51	349.28	26.22	14.319		
5,900.00	5,886.15	5,875.62	5,870.58	13.60	13.34	107.56	394.79	-29.95	382.85	356.14	26.71	14.335		
6,000.00	5,985.60	5,975.11	5,969.93	13.87	13.57	108.57	399.99	-29.95	390.31	363.12	27.19	14.355		
6,100.00	6,085.04	6,074.59	6,069.28	14.13	13.81	109.55	405.20	-29.95	397.89	370.22	27.67	14.379		
6,200.00	6,184.49	6,174.08	6,168.63	14.39	14.04	110.49	410.41	-29.95	405.58	377.43	28.15	14.406		
6,300.00	6,283.93	6,273.57	6,267.98	14.66	14.28	111.39	415.61	-29.95	413.38	384.74	28.64	14.435		
6,400.00	6,383.38	6,373.05	6,367.33	14.93	14.51	112.26	420.82	-29.95	421.27	392.15	29.12	14.467		
6,500.00	6,482.82	6,472.54	6,466.68	15.19	14.75	113.10	426.03	-29.95	429.26	399.66	29.60	14.501		
6,600.00	6,582.27	6,572.03	6,566.03	15.46	14.98	113.91	431.23	-29.95	437.34	407.25	30.09	14.537		
6,700.00	6,681.71	6,671.51	6,665.38	15.73	15.21	114.68	436.44	-29.95	445.50	414.93	30.57	14.574		
6,800.00	6,781.16	6,771.00	6,764.74	15.99	15.45	115.43	441.65	-29.95	453.74	422.69	31.05	14.613		
6,900.00	6,880.60	6,870.49	6,864.09	16.26	15.68	116.16	446.85	-29.95	462.05	430.52	31.53	14.653		
7,000.00	6,980.05	6,969.97	6,963.44	16.53	15.92	116.85	452.06	-29.95	470.43	438.42	32.01	14.694		
7,100.00	7,079.50	7,069.46	7,062.79	16.80	16.15	117.53	457.27	-29.95	478.89	446.39	32.50	14.736		
7,200.00	7,178.94	7,168.95	7,162.14	17.07	16.39	118.18	462.47	-29.95	487.40	454.42	32.98	14.779		
7,300.00	7,278.39	7,268.43	7,261.49	17.34	16.62	118.80	467.68	-29.95	495.98	462.51	33.46	14.822		
7,400.00	7,377.83	7,367.92	7,360.84	17.61	16.86	119.41	472.89	-29.95	504.61	470.66	33.94	14.866		
7,419.72	7,397.44	7,387.54	7,380.43	17.66	16.91	119.53	473.91	-29.95	506.32	472.28	34.04	14.875		
7,500.00	7,477.33	7,467.45	7,460.23	17.86	17.09	120.00	478.10	-29.95	513.01	478.61	34.40	14.911		
7,600.00	7,576.99	7,567.11	7,559.76	18.06	17.33	120.42	483.31	-29.95	520.60	485.77	34.83	14.946		
7,700.00	7,676.78	7,666.87	7,659.38	18.25	17.57	120.65	488.53	-29.95	527.31	492.06	35.26	14.986		
7,800.00	7,776.66	7,766.70	7,759.07	18.44	17.80	120.72	493.76	-29.95	533.14	497.46	35.68	14.943		
7,900.00	7,876.62	7,870.90	7,863.14	18.62	18.03	120.64	498.77	-29.95	537.82	501.73	36.09	14.901		
8,000.00	7,976.61	7,977.37	7,969.57	18.79	18.22	120.52	502.04	-29.95	540.47	504.00	36.47	14.820		
8,023.39	8,000.00	8,002.30	7,994.49	18.83	18.26	49.31	502.52	-29.95	540.78	504.23	36.55	14.794		
8,100.00	8,076.61	8,083.93	8,076.11	18.98	18.40	49.25	503.33	-29.95	541.28	504.44	36.84	14.693		
8,200.00	8,176.61	8,184.92	8,177.11	19.18	18.59	49.25	503.35	-29.95	541.29	504.06	37.23	14.537		
8,300.00	8,276.61	8,284.92	8,277.11	19.38	18.80	49.25	503.35	-29.95	541.29	503.64	37.66	14.375		
8,400.00	8,376.61	8,384.92	8,377.11	19.58	19.02	49.25	503.35	-29.95	541.29	503.21	38.08	14.214		
8,415.43	8,392.04	8,400.35	8,392.54	19.62	19.05	49.25	503.35	-29.95	541.29	503.15	38.15	14.190		
8,450.00	8,426.59	8,434.90	8,427.09	19.68	19.13	-130.66	503.35	-29.95	541.97	503.69	38.29	14.156 SF		
8,500.00	8,476.30	8,484.61	8,476.80	19.76	19.24	-130.82	503.35	-29.95	545.37	506.90	38.47	14.176		
8,550.00	8,525.37	8,533.68	8,525.87	19.83	19.34	-131.08	503.35	-29.95	551.67	513.02	38.65	14.274		
8,600.00	8,573.43	8,581.74	8,573.93	19.90	19.45	-131.41	503.35	-29.95	560.93	522.12	38.81	14.453		
8,650.00	8,620.11	8,628.42	8,620.61	19.96	19.55	-131.76	503.35	-29.95	573.25	534.29	38.96	14.712		
8,700.00	8,665.05	8,673.36	8,665.55	20.02	19.65	-132.07	503.35	-29.95	588.72	549.61	39.11	15.054		
8,750.00	8,707.91	8,716.23	8,708.41	20.07	19.74	-132.26	503.35	-29.95	607.40	568.17	39.24	15.480		
8,800.00	8,748.38	8,756.69	8,748.88	20.12	19.83	-132.26	503.35	-29.95	629.33	589.98	39.36	15.991		
8,850.00	8,786.12	8,794.44	8,786.62	20.18	19.91	-132.00	503.35	-29.95	654.50	615.04	39.46	16.586		
8,900.00	8,820.87	8,829.18	8,821.37	20.24	19.99	-131.37	503.35	-29.95	682.85	643.29	39.56	17.262		
8,950.00	8,852.36	8,860.67	8,852.86	20.30	20.05	-130.26	503.35	-29.95	714.24	674.60	39.64	18.018		
9,000.00	8,880.34	8,888.65	8,880.84	20.37	20.12	-128.55	503.35	-29.95	748.50	708.79	39.71	18.849		
9,050.00	8,904.61	8,912.92	8,905.11	20.46	20.17	-126.06	503.35	-29.95	785.39	745.63	39.77	19.750		
9,100.00	8,924.97	8,933.28	8,925.47	20.57	20.21	-122.58	503.35	-29.95	824.65	784.83	39.81	20.714		
9,150.00	8,941.28	8,949.59	8,941.78	20.71	20.25	-117.85	503.35	-29.95	865.93	826.09	39.84	21.735		

CC - Min centre to center distance or convergent point, SF - min separation factor, ES - min ellipse separation

# LEAM Drilling Systems LLC

## Anticollision Report

**Company:** Devon Energy  
**Project:** Eddy County, NM (NAD-83)  
**Reference Site:** Lusitano  
**Site Error:** 0.00 usft  
**Reference Well:** Lusitano 27-34 Fed Com 536H  
**Well Error:** 0.00 usft  
**Reference Wellbore:** OH  
**Reference Design:** Plan #1

**Local Co-ordinate Reference:** Well Lusitano 27-34 Fed Com 536H  
**TVD Reference:** 3335.6 + 21' KB @ 3356.60usft  
**MD Reference:** 3335.6 + 21' KB @ 3356.60usft  
**North Reference:** Grid  
**Survey Calculation Method:** Minimum Curvature  
**Output errors are at** 2.00 sigma  
**Database:** EDM 5000.1 Multi User Db  
**Offset TVD Reference:** Offset Datum

Offset Design Lusitano - Lusitano 27-34 Fed Com 718H - OH - Plan #1													Offset Site Error:	0.00 usft
Survey Program: 0-LEAM MWD+HDGM													Offset Well Error:	0.00 usft
Reference		Offset		Semi Major Axis			Distance							Warning
Measured Depth (usft)	Vertical Depth (usft)	Measured Depth (usft)	Vertical Depth (usft)	Reference (usft)	Offset (usft)	Highside Toolface (")	Offset Wellbore Centre +N/-S (usft)	+E/-W (usft)	Between Centres (usft)	Between Ellipses (usft)	Minimum Separation (usft)	Separation Factor		
9,200.00	8,953.41	8,961.72	8,953.91	20.88	20.27	-111.55	503.35	-29.95	908.91	869.05	39.86	22.804		
9,250.00	8,961.27	8,969.58	8,961.77	21.09	20.29	-103.42	503.35	-29.95	953.21	913.35	39.86	23.914		
9,300.00	8,964.79	8,973.10	8,965.29	21.33	20.30	-93.41	503.35	-29.95	998.43	958.58	39.85	25.056		
9,315.43	8,965.00	8,973.31	8,965.50	25.07	20.30	-90.00	503.35	-29.95	1,012.51	968.92	43.59	23.227		
9,400.00	8,965.00	8,973.31	8,965.50	25.13	20.30	-90.00	503.35	-29.95	1,090.35	1,046.57	43.78	24.907		
9,500.00	8,965.00	8,973.31	8,965.50	25.20	20.30	-90.00	503.35	-29.95	1,183.58	1,139.60	43.97	26.915		
9,600.00	8,965.00	8,973.31	8,965.50	25.28	20.30	-90.00	503.35	-29.95	1,277.83	1,233.68	44.16	28.939		
9,700.00	8,965.00	8,973.31	8,965.50	25.36	20.30	-90.00	503.35	-29.95	1,372.90	1,328.58	44.32	30.975		
9,800.00	8,965.00	8,973.31	8,965.50	25.44	20.30	-90.00	503.35	-29.95	1,468.62	1,424.15	44.48	33.019		
9,900.00	8,965.00	8,973.31	8,965.50	25.52	20.30	-90.00	503.35	-29.95	1,564.88	1,520.26	44.62	35.068		
10,000.00	8,965.00	8,973.31	8,965.50	25.60	20.30	-90.00	503.35	-29.95	1,661.58	1,616.82	44.76	37.119		
10,100.00	8,965.00	8,973.31	8,965.50	25.69	20.30	-90.00	503.35	-29.95	1,758.65	1,713.75	44.90	39.170		
10,200.00	8,965.00	8,973.31	8,965.50	25.77	20.30	-90.00	503.35	-29.95	1,856.03	1,811.01	45.03	41.221		
10,300.00	8,965.00	8,973.31	8,965.50	25.86	20.30	-90.00	503.35	-29.95	1,953.68	1,908.53	45.15	43.270		
10,400.00	8,965.00	8,973.31	8,965.50	25.95	20.30	-90.00	503.35	-29.95	2,051.55	2,006.28	45.27	45.316		
10,500.00	8,965.00	8,973.31	8,965.50	26.05	20.30	-90.00	503.35	-29.95	2,149.62	2,104.23	45.39	47.358		
10,600.00	8,965.00	8,973.31	8,965.50	26.15	20.30	-90.00	503.35	-29.95	2,247.86	2,202.35	45.51	49.396		
10,700.00	8,965.00	8,973.31	8,965.50	26.25	20.30	-90.00	503.35	-29.95	2,346.24	2,300.62	45.62	51.428		
10,800.00	8,965.00	8,973.31	8,965.50	26.36	20.30	-90.00	503.35	-29.95	2,444.76	2,399.03	45.73	53.455		
10,900.00	8,965.00	8,973.31	8,965.50	26.47	20.30	-90.00	503.35	-29.95	2,543.39	2,497.55	45.85	55.476		
11,000.00	8,965.00	8,973.31	8,965.50	26.59	20.30	-90.00	503.35	-29.95	2,642.13	2,596.17	45.96	57.491		
11,100.00	8,965.00	8,973.31	8,965.50	26.72	20.30	-90.00	503.35	-29.95	2,740.96	2,694.89	46.07	59.499		
11,200.00	8,965.00	8,973.31	8,965.50	26.86	20.30	-90.00	503.35	-29.95	2,839.87	2,793.69	46.18	61.500		
11,300.00	8,965.00	8,973.31	8,965.50	27.03	20.30	-90.00	503.35	-29.95	2,938.85	2,892.57	46.29	63.493		
11,400.00	8,965.00	14,670.72	11,900.00	27.23	51.97	-171.87	-2,505.43	-15.01	2,964.31	2,915.95	48.35	61.306		
11,500.00	8,965.00	14,770.72	11,900.00	27.47	53.39	-171.86	-2,605.43	-14.51	2,964.35	2,914.75	49.60	59.765		
11,600.00	8,965.00	14,870.72	11,900.00	27.76	54.82	-171.86	-2,705.43	-14.02	2,964.39	2,913.52	50.86	58.281		
11,700.00	8,965.00	14,970.71	11,900.00	28.10	56.27	-171.85	-2,805.43	-13.52	2,964.43	2,912.28	52.14	56.852		
11,800.00	8,965.00	15,070.71	11,900.00	28.50	57.72	-171.85	-2,905.43	-13.02	2,964.47	2,911.03	53.44	55.477		
11,900.00	8,965.00	15,170.71	11,900.00	28.94	59.19	-171.84	-3,005.43	-12.53	2,964.51	2,909.76	54.74	54.154		
12,000.00	8,965.00	15,270.71	11,900.00	29.42	60.66	-171.84	-3,105.42	-12.03	2,964.55	2,908.48	56.06	52.881		
12,100.00	8,965.00	15,370.71	11,900.00	29.92	62.14	-171.83	-3,205.42	-11.53	2,964.59	2,907.20	57.39	51.656		
12,200.00	8,965.00	15,470.71	11,900.00	30.44	63.63	-171.82	-3,305.42	-11.04	2,964.63	2,905.89	58.73	50.478		
12,300.00	8,965.00	15,570.71	11,900.00	30.98	65.13	-171.82	-3,405.42	-10.54	2,964.67	2,904.58	60.08	49.344		
12,400.00	8,965.00	15,670.71	11,900.00	31.53	66.63	-171.81	-3,505.42	-10.04	2,964.71	2,903.27	61.44	48.253		
12,500.00	8,965.00	15,770.71	11,900.00	32.10	68.14	-171.81	-3,605.42	-9.55	2,964.75	2,901.94	62.81	47.202		
12,600.00	8,965.00	15,870.71	11,900.00	32.67	69.65	-171.80	-3,705.41	-9.05	2,964.79	2,900.60	64.19	46.191		
12,700.00	8,965.00	15,970.71	11,900.00	33.25	71.17	-171.80	-3,805.41	-8.55	2,964.83	2,899.26	65.57	45.216		
12,800.00	8,965.00	16,070.71	11,900.00	33.85	72.70	-171.79	-3,905.41	-8.06	2,964.87	2,897.91	66.96	44.278		
12,900.00	8,965.00	16,170.71	11,900.00	34.45	74.23	-171.79	-4,005.41	-7.56	2,964.91	2,896.55	68.36	43.373		
13,000.00	8,965.00	16,270.71	11,900.00	35.05	75.76	-171.78	-4,105.41	-7.06	2,964.95	2,895.19	69.76	42.501		
13,100.00	8,965.00	16,370.71	11,900.00	35.67	77.30	-171.78	-4,205.41	-6.57	2,964.99	2,893.82	71.17	41.659		
13,200.00	8,965.00	16,470.71	11,900.00	36.29	78.84	-171.77	-4,305.41	-6.07	2,965.03	2,892.44	72.59	40.848		
13,300.00	8,965.00	16,570.71	11,900.00	36.92	80.39	-171.77	-4,405.40	-5.57	2,965.07	2,891.06	74.01	40.064		
13,400.00	8,965.00	16,670.71	11,900.00	37.55	81.94	-171.76	-4,505.40	-5.08	2,965.11	2,889.68	75.43	39.307		
13,500.00	8,965.00	16,770.71	11,900.00	38.18	83.49	-171.75	-4,605.40	-4.58	2,965.15	2,888.29	76.86	38.576		
13,600.00	8,965.00	16,870.71	11,900.00	38.83	85.05	-171.75	-4,705.40	-4.09	2,965.19	2,886.89	78.30	37.870		
13,700.00	8,965.00	16,970.71	11,900.00	39.47	86.61	-171.74	-4,805.40	-3.59	2,965.23	2,885.49	79.74	37.187		
13,800.00	8,965.00	17,070.71	11,900.00	40.12	88.17	-171.74	-4,905.40	-3.09	2,965.27	2,884.09	81.18	36.527		
13,900.00	8,965.00	17,170.71	11,900.00	40.78	89.73	-171.73	-5,005.39	-2.60	2,965.31	2,882.69	82.63	35.888		
14,000.00	8,965.00	17,270.71	11,900.00	41.44	91.30	-171.73	-5,105.39	-2.10	2,965.35	2,881.28	84.08	35.269		
14,100.00	8,965.00	17,370.71	11,900.00	42.10	92.87	-171.72	-5,205.39	-1.60	2,965.39	2,879.86	85.53	34.670		

CC - Min centre to center distance or convergent point, SF - min separation factor, ES - min ellipse separation

# LEAM Drilling Systems LLC

## Anticollision Report

**Company:** Devon Energy  
**Project:** Eddy County, NM (NAD-83)  
**Reference Site:** Lusitano  
**Site Error:** 0.00 usft  
**Reference Well:** Lusitano 27-34 Fed Com 536H  
**Well Error:** 0.00 usft  
**Reference Wellbore:** OH  
**Reference Design:** Plan #1

**Local Co-ordinate Reference:** Well Lusitano 27-34 Fed Com 536H  
**TVD Reference:** 3335.6 + 21' KB @ 3356.60usft  
**MD Reference:** 3335.6 + 21' KB @ 3356.60usft  
**North Reference:** Grid  
**Survey Calculation Method:** Minimum Curvature  
**Output errors are at** 2.00 sigma  
**Database:** EDM 5000.1 Multi User Db  
**Offset TVD Reference:** Offset Datum

Offset Design Lusitano - Lusitano 27-34 Fed Com 718H - OH - Plan #1													Offset Site Error:	0.00 usft
Survey Program: O-LEAM MWD+HDGM													Offset Well Error:	0.00 usft
Reference		Offset		Semi Major Axis			Distance							Warning
Measured Depth (usft)	Vertical Depth (usft)	Measured Depth (usft)	Vertical Depth (usft)	Reference (usft)	Offset (usft)	Highside Toolface (°)	Offset Wellbore Centre +N/-S (usft)	+E/-W (usft)	Between Centres (usft)	Between Ellipses (usft)	Minimum Separation (usft)	Separation Factor		
14,200.00	8,965.00	17,470.70	11,900.00	42.77	94.44	-171.72	-5,305.39	-1.11	2,965.44	2,878.45	86.99	34.090		
14,300.00	8,965.00	17,570.70	11,900.00	43.43	96.02	-171.71	-5,405.39	-0.61	2,965.48	2,877.03	88.45	33.527		
14,400.00	8,965.00	17,670.70	11,900.00	44.11	97.59	-171.71	-5,505.39	-0.11	2,965.52	2,875.60	89.91	32.982		
14,500.00	8,965.00	17,770.70	11,900.00	44.78	99.17	-171.70	-5,605.38	0.38	2,965.56	2,874.18	91.38	32.454		
14,600.00	8,965.00	17,870.70	11,900.00	45.46	100.75	-171.70	-5,705.38	0.88	2,965.60	2,872.75	92.85	31.941		
14,700.00	8,965.00	17,970.70	11,900.00	46.14	102.33	-171.69	-5,805.38	1.38	2,965.64	2,871.32	94.32	31.443		
14,800.00	8,965.00	18,070.70	11,900.00	46.82	103.91	-171.68	-5,905.38	1.87	2,965.68	2,869.89	95.79	30.960		
14,900.00	8,965.00	18,170.70	11,900.00	47.51	105.50	-171.68	-6,005.38	2.37	2,965.72	2,868.45	97.27	30.490		
15,000.00	8,965.00	18,270.70	11,900.00	48.20	107.09	-171.67	-6,105.38	2.87	2,965.76	2,867.02	98.75	30.034		
15,100.00	8,965.00	18,370.70	11,900.00	48.89	108.67	-171.67	-6,205.37	3.36	2,965.80	2,865.58	100.23	29.591		
15,200.00	8,965.00	18,470.70	11,900.00	49.58	110.26	-171.66	-6,305.37	3.86	2,965.84	2,864.13	101.71	29.160		
15,300.00	8,965.00	18,570.70	11,900.00	50.28	111.85	-171.66	-6,405.37	4.36	2,965.89	2,862.69	103.19	28.741		
15,400.00	8,965.00	18,670.70	11,900.00	50.97	113.45	-171.65	-6,505.37	4.85	2,965.93	2,861.25	104.68	28.333		
15,500.00	8,965.00	18,770.70	11,900.00	51.67	115.04	-171.65	-6,605.37	5.35	2,965.97	2,859.80	106.17	27.936		
15,600.00	8,965.00	18,870.70	11,900.00	52.37	116.63	-171.64	-6,705.37	5.85	2,966.01	2,858.35	107.66	27.550		
15,700.00	8,965.00	18,970.70	11,900.00	53.08	118.23	-171.64	-6,805.36	6.34	2,966.05	2,856.90	109.15	27.174		
15,800.00	8,965.00	19,070.70	11,900.00	53.78	119.83	-171.63	-6,905.36	6.84	2,966.09	2,855.45	110.64	26.807		
15,900.00	8,965.00	19,170.70	11,900.00	54.49	121.43	-171.62	-7,005.36	7.34	2,966.13	2,853.99	112.14	26.450		
16,000.00	8,965.00	19,270.70	11,900.00	55.19	123.02	-171.62	-7,105.36	7.83	2,966.17	2,852.54	113.64	26.102		
16,100.00	8,965.00	19,370.70	11,900.00	55.90	124.62	-171.61	-7,205.36	8.33	2,966.21	2,851.08	115.13	25.763		
16,200.00	8,965.00	19,470.70	11,900.00	56.61	126.23	-171.61	-7,305.36	8.83	2,966.26	2,849.62	116.63	25.432		
16,300.00	8,965.00	19,570.70	11,900.00	57.32	127.83	-171.60	-7,405.35	9.32	2,966.30	2,848.16	118.13	25.110		
16,400.00	8,965.00	19,670.70	11,900.00	58.04	129.43	-171.60	-7,505.35	9.82	2,966.34	2,846.70	119.64	24.795		
16,500.00	8,965.00	19,770.70	11,900.00	58.75	131.03	-171.59	-7,605.35	10.31	2,966.38	2,845.24	121.14	24.487		
16,600.00	8,965.00	19,870.70	11,900.00	59.47	132.64	-171.59	-7,705.35	10.81	2,966.42	2,843.78	122.64	24.187		
16,700.00	8,965.00	19,970.70	11,900.00	60.18	134.24	-171.58	-7,805.35	11.31	2,966.46	2,842.31	124.15	23.894		
16,800.00	8,965.00	20,070.69	11,900.00	60.90	135.85	-171.58	-7,905.35	11.80	2,966.50	2,840.85	125.66	23.608		
16,900.00	8,965.00	20,170.69	11,900.00	61.62	137.46	-171.57	-8,005.34	12.30	2,966.55	2,839.38	127.16	23.328		
17,000.00	8,965.00	20,270.69	11,900.00	62.34	139.06	-171.57	-8,105.34	12.80	2,966.59	2,837.91	128.67	23.055		
17,100.00	8,965.00	20,370.69	11,900.00	63.06	140.67	-171.56	-8,205.34	13.29	2,966.63	2,836.44	130.18	22.788		
17,200.00	8,965.00	20,470.69	11,900.00	63.78	142.28	-171.55	-8,305.34	13.79	2,966.67	2,834.97	131.70	22.527		
17,300.00	8,965.00	20,570.69	11,900.00	64.50	143.89	-171.55	-8,405.34	14.29	2,966.71	2,833.50	133.21	22.271		
17,400.00	8,965.00	20,670.69	11,900.00	65.23	145.50	-171.54	-8,505.34	14.78	2,966.75	2,832.03	134.72	22.022		
17,500.00	8,965.00	20,770.69	11,900.00	65.95	147.11	-171.54	-8,605.33	15.28	2,966.79	2,830.56	136.23	21.777		
17,600.00	8,965.00	20,870.69	11,900.00	66.68	148.72	-171.53	-8,705.33	15.78	2,966.84	2,829.09	137.75	21.538		
17,700.00	8,965.00	20,970.69	11,900.00	67.40	150.33	-171.53	-8,805.33	16.27	2,966.88	2,827.61	139.26	21.304		
17,800.00	8,965.00	21,070.69	11,900.00	68.13	151.94	-171.52	-8,905.33	16.77	2,966.92	2,826.14	140.78	21.075		
17,900.00	8,965.00	21,170.69	11,900.00	68.86	153.56	-171.52	-9,005.33	17.27	2,966.96	2,824.66	142.30	20.850		
18,000.00	8,965.00	21,270.69	11,900.00	69.59	155.17	-171.51	-9,105.33	17.76	2,967.00	2,823.19	143.82	20.630		
18,100.00	8,965.00	21,370.69	11,900.00	70.32	156.78	-171.51	-9,205.33	18.26	2,967.04	2,821.71	145.34	20.415		
18,200.00	8,965.00	21,470.69	11,900.00	71.05	158.40	-171.50	-9,305.32	18.76	2,967.09	2,820.23	146.86	20.204		
18,300.00	8,965.00	21,570.69	11,900.00	71.78	160.01	-171.50	-9,405.32	19.25	2,967.13	2,818.75	148.38	19.997		
18,400.00	8,965.00	21,670.69	11,900.00	72.51	161.63	-171.49	-9,505.32	19.75	2,967.17	2,817.27	149.90	19.795		
18,500.00	8,965.00	21,770.69	11,900.00	73.24	163.24	-171.48	-9,605.32	20.25	2,967.21	2,815.79	151.42	19.596		
18,600.00	8,965.00	21,870.69	11,900.00	73.98	164.86	-171.48	-9,705.32	20.74	2,967.25	2,814.31	152.94	19.401		
18,705.43	8,965.00	21,976.12	11,900.00	74.75	166.56	-171.47	-9,810.74	21.27	2,967.30	2,812.75	154.55	19.200		

# LEAM Drilling Systems LLC

## Anticollision Report

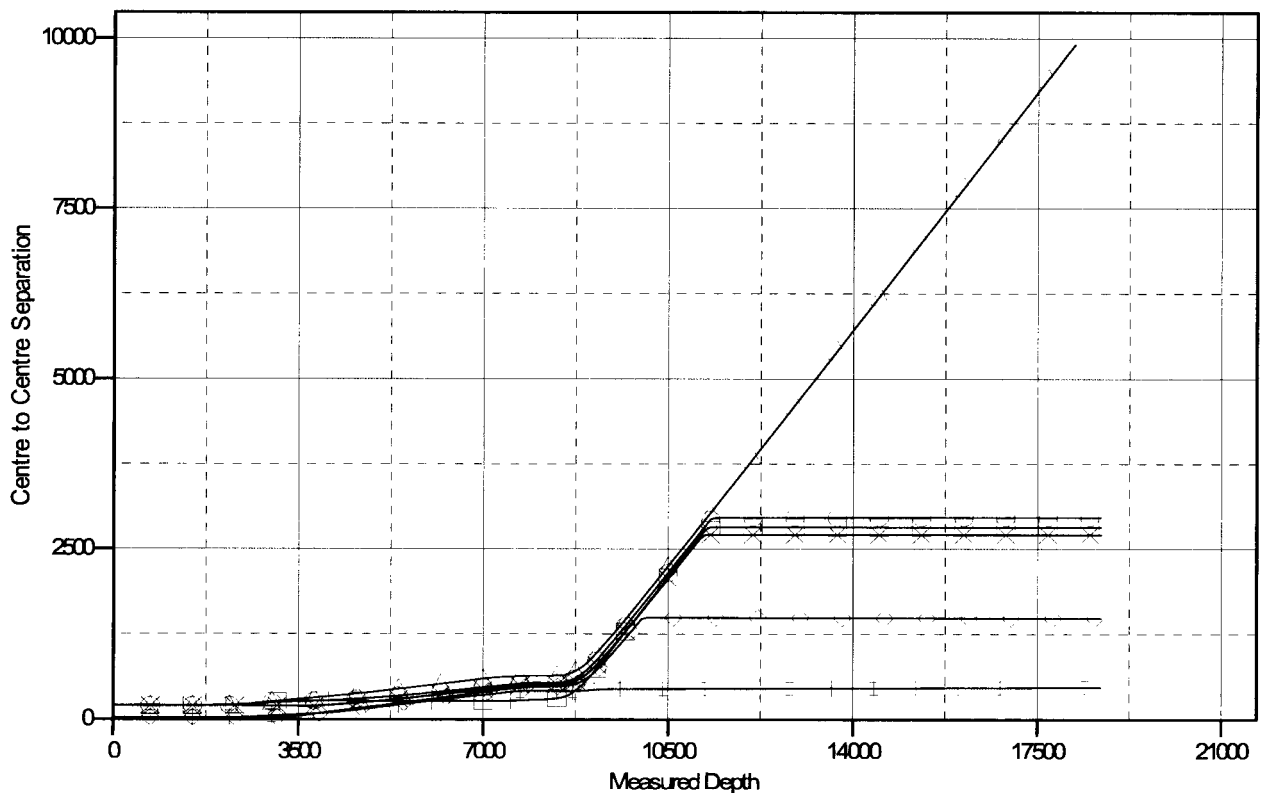
**Company:** Devon Energy  
**Project:** Eddy County, NM (NAD-83)  
**Reference Site:** Lusitano  
**Site Error:** 0.00 usft  
**Reference Well:** Lusitano 27-34 Fed Com 536H  
**Well Error:** 0.00 usft  
**Reference Wellbore:** OH  
**Reference Design:** Plan #1

**Local Co-ordinate Reference:** Well Lusitano 27-34 Fed Com 536H  
**TVD Reference:** 3335.6 + 21' KB @ 3356.60usft  
**MD Reference:** 3335.6 + 21' KB @ 3356.60usft  
**North Reference:** Grid  
**Survey Calculation Method:** Minimum Curvature  
**Output errors are at** 2.00 sigma  
**Database:** EDM 5000.1 Multi User Db  
**Offset TVD Reference:** Offset Datum

Reference Depths are relative to 3335.6 + 21' KB @ 3356.60usft  
 Offset Depths are relative to Offset Datum  
 Central Meridian is 104° 20' 0.000 W

Coordinates are relative to: Lusitano 27-34 Fed Com 536H  
 Coordinate System is US State Plane 1983, New Mexico Eastern Zone  
 Grid Convergence at Surface is: 0.31°

### Ladder Plot



### LEGEND

-□- Lusitano 27-34 Fed Com 626H, OH, Plan #1V0    -○- Lusitano 27-34 Fed Com 718H, OH, Plan #1V0    -x- Lusitano 27-34 Fed Com 336H, OH, Plan #1V0  
 -+ Lusitano 27-34 Fed Com 528H, OH, Plan #1V0    -◇- Lusitano 27-34 Fed Com 235H, OH, Plan #1V0    -▲- Lusitano 27-15 Fed Com 234H, OH, Plan #1V0

# LEAM Drilling Systems LLC

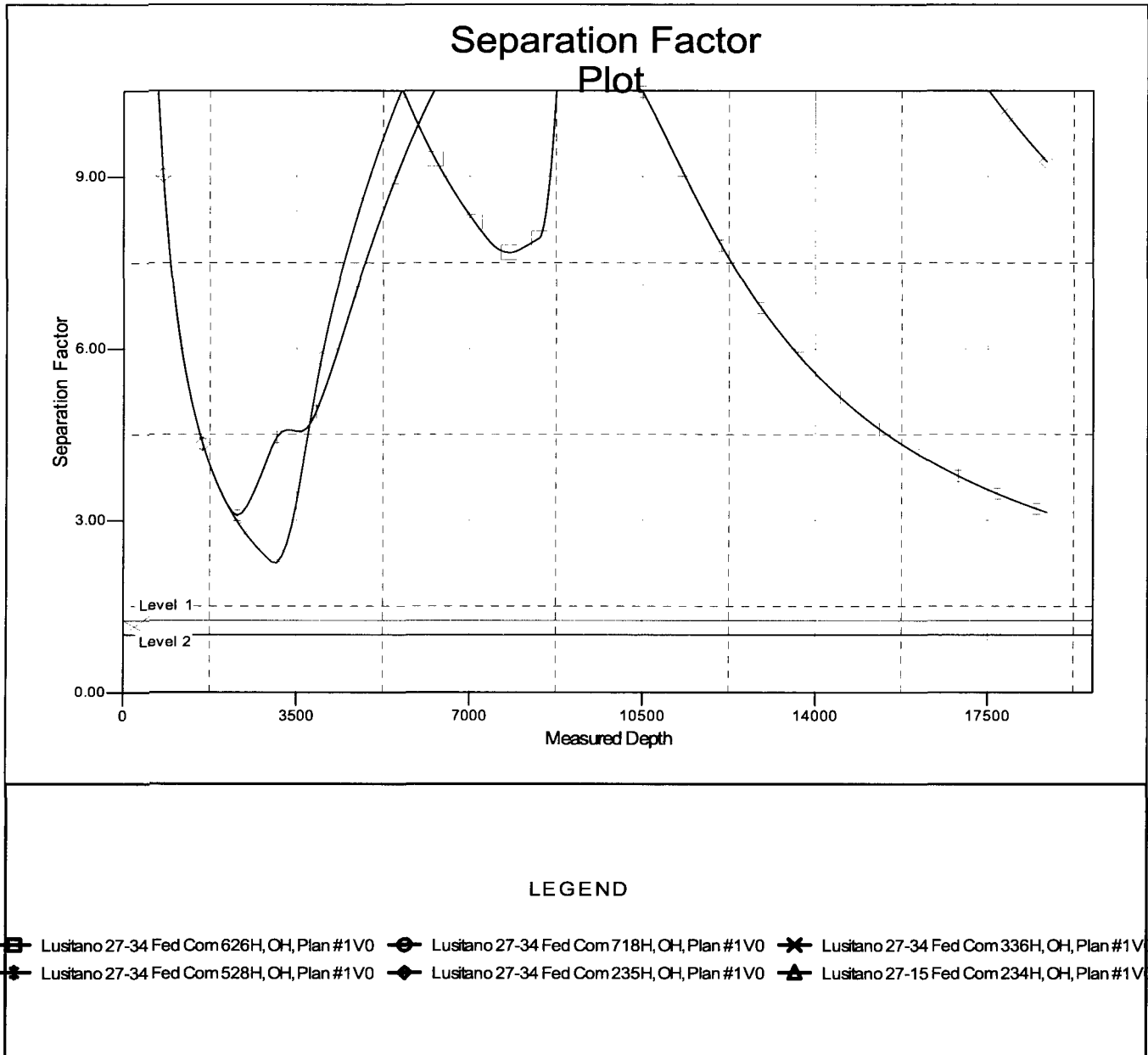
## Anticollision Report

**Company:** Devon Energy  
**Project:** Eddy County, NM (NAD-83)  
**Reference Site:** Lusitano  
**Site Error:** 0.00 usft  
**Reference Well:** Lusitano 27-34 Fed Com 536H  
**Well Error:** 0.00 usft  
**Reference Wellbore:** OH  
**Reference Design:** Plan #1

**Local Co-ordinate Reference:** Well Lusitano 27-34 Fed Com 536H  
**TVD Reference:** 3335.6 + 21' KB @ 3356.60usft  
**MD Reference:** 3335.6 + 21' KB @ 3356.60usft  
**North Reference:** Grid  
**Survey Calculation Method:** Minimum Curvature  
**Output errors are at** 2.00 sigma  
**Database:** EDM 5000.1 Multi User Db  
**Offset TVD Reference:** Offset Datum

Reference Depths are relative to 3335.6 + 21' KB @ 3356.60usft  
 Offset Depths are relative to Offset Datum  
 Central Meridian is 104° 20' 0.000 W

Coordinates are relative to: Lusitano 27-34 Fed Com 536H  
 Coordinate System is US State Plane 1983, New Mexico Eastern Zone  
 Grid Convergence at Surface is: 0.31°





Devon Energy Prod. Co., L.P./Lusitano 27-34 Fed Com 536H

1. Geologic Formations

TVD of target	8965	Pilot hole depth	
MD at TD:	18705	Deepest expected fresh water:	400'

Basin

Formation	Depth (TVD) from KB	Water/Mineral Bearing/ Target Zone?	Hazards*
Rustler	865		
Salado	3771		
Base of Salt	4291		
Delaware	4292		
1st BSPG Lime	8180		
1st BSPG Sand	9254		
2nd BSPG Lime	9454		
2nd BSPG Sand	9865		

\*H2S, water flows, loss of circulation, abnormal pressures, etc.

**Devon Energy Prod. Co., L.P./Lusitano 27-34 Fed Com 536H**

**2. Casing Program**

Hole Size	Casing Interval		Csg. Size	Weight (lbs)	Grade	Conn.	SF Collapse	SF Burst	SF Tension
	From	To							
17.5"	0	890'	13.375"	48	H-40	STC	1.74	2.45	4.13
12.25"	0	4,250'	9.625"	40	J-55	LTC	1.19	1.42	3.98
8.75"	0	18,705'	5.5"	17	P110	BTC	2.4	2.9	3.4
BLM Minimum Safety Factor							1.125	1	1.6 Dry 1.8 Wet

All casing strings will be tested in accordance with Onshore Oil and Gas Order #2 III.B.1.h

Rustler top will be validated via drilling parameters (i.e. reduction in ROP) and surface casing setting depth revised accordingly if needed.

Must have table for contingency casing

	Y or N
Is casing new? If used, attach certification as required in Onshore Order #1	Y
Does casing meet API specifications? If no, attach casing specification sheet.	Y
Is premium or uncommon casing planned? If yes attach casing specification sheet.	N
Does the above casing design meet or exceed BLM's minimum standards? If not provide justification (loading assumptions, casing design criteria).	Y
Will the intermediate pipe be kept at a minimum 1/3 fluid filled to avoid approaching the collapse pressure rating of the casing?	Y
Is well located within Capitan Reef?	N
If yes, does production casing cement tie back a minimum of 50' above the Reef?	
Is well within the designated 4 string boundary.	
Is well located in SOPA but not in R-111-P?	N
If yes, are the first 2 strings cemented to surface and 3 <sup>rd</sup> string cement tied back 500' into previous casing?	
Is well located in R-111-P and SOPA?	N
If yes, are the first three strings cemented to surface?	
Is 2 <sup>nd</sup> string set 100' to 600' below the base of salt?	
Is well located in high Cave/Karst?	N
If yes, are there two strings cemented to surface?	
(For 2 string wells) If yes, is there a contingency casing if lost circulation occurs?	
Is well located in critical Cave/Karst?	N
If yes, are there three strings cemented to surface?	

**Devon Energy Prod. Co., L.P./Lusitano 27-34 Fed Com 536H**

**2. Cementing Program**

Casing	# Sks	Wt. lb/ gal	H <sub>2</sub> O gal/sk	Yld ft <sup>3</sup> / sack	500# Comp. Strength (hours)	Slurry Description
13-3/8" Surface	690	14.8	6.34	1.34	6	Tail: Class C Cement + 1% Calcium Chloride
9-5/8" Inter.	737	12.9	9.81	1.85	14	Lead: (65:35) Class C Cement: Poz (Fly Ash): 6% BWOC Bentonite + 5% BWOW Sodium Chloride + 0.125 lbs/sack Poly-E-Flake
	306	14.8	6.32	1.33	6	Tail: Class C Cement + 0.125 lbs/sack Poly-E-Flake
5-1/2" Prod	526	9	13.5	3.27	21	Lead: Tuned Light® Cement
	2432	14.5	5.31	1.2	25	Tail: (50:50) Class H Cement: Poz (Fly Ash) + 0.5% bwoc HALAD-344 + 0.4% bwoc CFR-3 + 0.2% BWOC HR-601 + 2% bwoc Bentonite
5-1/2" Prod Two Stage	502	10.9	20.6	3.31	24	1 <sup>st</sup> Stage Lead: (50:40:10) Class C: Silicalite: Enhancer 923 + 10% BWOC Bentonite + 0.05% BWOC SA-1015 + 0.3% BWOC HR-800 + 0.2% BWOC FE-2 + 0.125 lb/sk Pol-E-Flake + 0.5 lb/sk D-Air 5000
	2432	14.5	5.31	1.2	25	1 <sup>st</sup> Stage Tail: (50:50) Class H Cement: Poz (Fly Ash) + 0.5% bwoc HALAD-344 + 0.4% bwoc CFR-3 + 0.2% BWOC HR-601 + 2% bwoc Bentonite
	DV Tool = 4300ft					
	20	10.9	20.6	3.31	24	2 <sup>nd</sup> Stage Lead: (50:40:10) Class C: Silicalite: Enhancer 923 + 10% BWOC Bentonite + 0.05% BWOC SA-1015 + 0.3% BWOC HR-800 + 0.2% BWOC FE-2 + 0.125 lb/sk Pol-E-Flake + 0.5 lb/sk D-Air 5000
	30	14.8	6.32	1.33	6	2 <sup>nd</sup> Stage Tail: Class C Cement + 0.125 lbs/sack Poly-E-Flake

If a DV tool is used, depth(s) will be adjusted based on hole conditions and cement volumes will be adjusted proportionally. DV tool will be set a minimum of 50 feet below previous casing and a minimum of 200 feet above current shoe. Lab reports with the 500 psi compressive strength time for the cement will be onsite for review.

Casing String	TOC	% Excess
13-3/8" Surface	0'	50%
9-5/8" Intermediate	0'	30%
5-1/2" Production Casing	4050'	25%
5-1/2" Production Casing Two Stage Option	1 <sup>st</sup> Stage = 4300' / 2 <sup>nd</sup> Stage = 4050'	25%

#### 4. Pressure Control Equipment

N	A variance is requested for the use of a diverter on the surface casing. See attached for schematic.
---	--

BOP installed and tested before drilling which hole?	Size?	Min. Required WP	Type	✓	Tested to:
12-1/4"	13-5/8"	3M	Annular	X	50% of working pressure
			Blind Ram		3M
			Pipe Ram		
			Double Ram	X	
			Other*		
8-3/4"	13-5/8"	3M	Annular	X	50% of working pressure
			Blind Ram	X	3M
			Pipe Ram	X	
			Double Ram	X	
			Other *		
			Annular		
			Blind Ram		
			Pipe Ram		
			Double Ram		
			Other *		

\*Specify if additional ram is utilized.

BOP/BOPE will be tested by an independent service company to 250 psi low and the high pressure indicated above per Onshore Order 2 requirements. The System may be upgraded to a higher pressure but still tested to the working pressure listed in the table above. If the system is upgraded all the components installed will be functional and tested.

Pipe rams will be operationally checked each 24 hour period. Blind rams will be operationally checked on each trip out of the hole. These checks will be noted on the daily tour sheets. Other accessories to the BOP equipment will include a Kelly cock and floor safety valve (inside BOP) and choke lines and choke manifold. See attached schematics.

Y	Formation integrity test will be performed per Onshore Order #2.
---	--

**Devon Energy Prod. Co., L.P./Lusitano 27-34 Fed Com 536H**

	On Exploratory wells or on that portion of any well approved for a 5M BOPE system or greater, a pressure integrity test of each casing shoe shall be performed. Will be tested in accordance with Onshore Oil and Gas Order #2 III.B.1.i.
Y	A variance is requested for the use of a flexible choke line from the BOP to Choke Manifold. See attached for specs and hydrostatic test chart.
Y	Are anchors required by manufacturer?
Y	<p>A multibowl wellhead is being used. The BOP will be tested per Onshore Order #2 after installation on the surface casing which will cover testing requirements for a maximum of 30 days. If any seal subject to test pressure is broken the system must be tested.</p> <p>Devon proposes using a multi-bowl wellhead assembly. This assembly will only be tested when installed on the surface casing. Minimum working pressure of the blowout preventer (BOP) and related equipment (BOPE) required for drilling below the surface casing shoe shall be 3000 (3M) psi.</p> <ul style="list-style-type: none"> <li>Wellhead will be installed by wellhead representatives.</li> <li>If the welding is performed by a third party, the wellhead representative will monitor the temperature to verify that it does not exceed the maximum temperature of the seal.</li> <li>Wellhead representative will install the test plug for the initial BOP test.</li> <li>Wellhead company will install a solid steel body pack-off to completely isolate the lower head after cementing intermediate casing. After installation of the pack-off, the pack-off and the lower flange will be tested to 3M, as shown on the attached schematic. Everything above the pack-off will not have been altered whatsoever from the initial nipple up. Therefore the BOP components will not be retested at that time.</li> <li>If the cement does not circulate and one inch operations would have been possible with a standard wellhead, the well head will be cut and top out operations will be conducted.</li> <li>Devon will pressure test all seals above and below the mandrel (but still above the casing) to full working pressure rating.</li> <li>Devon will test the casing to 0.22 psi/ft or 1500 psi, whichever is greater, as per Onshore Order #2.</li> </ul> <p>After running the 13-3/8" surface casing, a 13-5/8" BOP/BOPE system with a minimum rating of 3M will be installed on the wellhead system and will undergo a 250 psi low pressure test followed by a 3,000 psi high pressure test. The 3,000 psi high and 250 psi low test will cover testing requirements a maximum of 30 days, as per Onshore Order #2. If the well is not complete within 30 days of this BOP test, another full BOP test will be conducted, as per Onshore Order #2.</p> <p>After running the 9-5/8" intermediate casing with a mandrel hanger, the 13-5/8" BOP/BOPE system with a minimum rating of 3M will already be installed on the wellhead.</p> <p>The pipe rams will be operated and checked each 24 hour period and each time the drill pipe is out of the hole. These tests will be logged in the daily driller's log. A 2" kill line</p>

**Devon Energy Prod. Co., L.P./Lusitano 27-34 Fed Com 536H**

and 3" choke line will be incorporated into the drilling spool below the ram BOP. In addition to the rams and annular preventer, additional BOP accessories include a kelly cock, floor safety valve, choke lines, and choke manifold rated at 3,000 psi WP.
Devon requests a variance to use a flexible line with flanged ends between the BOP and the choke manifold (choke line). The line will be kept as straight as possible with minimal turns

**5. Mud Program**

Depth		Type	Weight (ppg)	Viscosity	Water Loss
From	To				
0	890'	FW Gel	8.6-8.8	28-34	N/C
890'	4,250'	Saturated Brine	10.0-10.2	28-34	N/C
4,250'	18,705'	Cut Brine	8.5-9.3	28-34	N/C

Sufficient mud materials to maintain mud properties and meet minimum lost circulation and weight increase requirements will be kept on location at all times.

What will be used to monitor the loss or gain of fluid?	PVT/Pason/Visual Monitoring
---	-----------------------------

**6. Logging and Testing Procedures**

Logging, Coring and Testing.	
x	Will run GR/CNL from TD to surface (horizontal well – vertical portion of hole). Stated logs run will be in the Completion Report and submitted to the BLM.
	No Logs are planned based on well control or offset log information.
	Drill stem test? If yes, explain
	Coring? If yes, explain

Additional logs planned	Interval
Resistivity	Int. shoe to KOP
Density	Int. shoe to KOP
X CBL	Production casing
X Mud log	Intermediate shoe to TD
PEX	

**7. Drilling Conditions**

Condition	Specify what type and where?
BH Pressure at deepest TVD	4658 psi
Abnormal Temperature	No

## Devon Energy Prod. Co., L.P./Lusitano 27-34 Fed Com 536H

Mitigation measure for abnormal conditions. Describe. Lost circulation material/sweeps/mud scavengers.

Hydrogen Sulfide (H <sub>2</sub> S) monitors will be installed prior to drilling out the surface shoe. If H <sub>2</sub> S is detected in concentrations greater than 100 ppm, the operator will comply with the provisions of Onshore Oil and Gas Order #6. If Hydrogen Sulfide is encountered, measured values and formations will be provided to the BLM.	
N	H <sub>2</sub> S is present
Y	H <sub>2</sub> S Plan attached

### 8. Other facets of operation

Is this a walking operation? Yes

1. After running/cementing production casing the rig will be walked to the next well on the pad to continue drilling operations.

Will be pre-setting casing? Yes

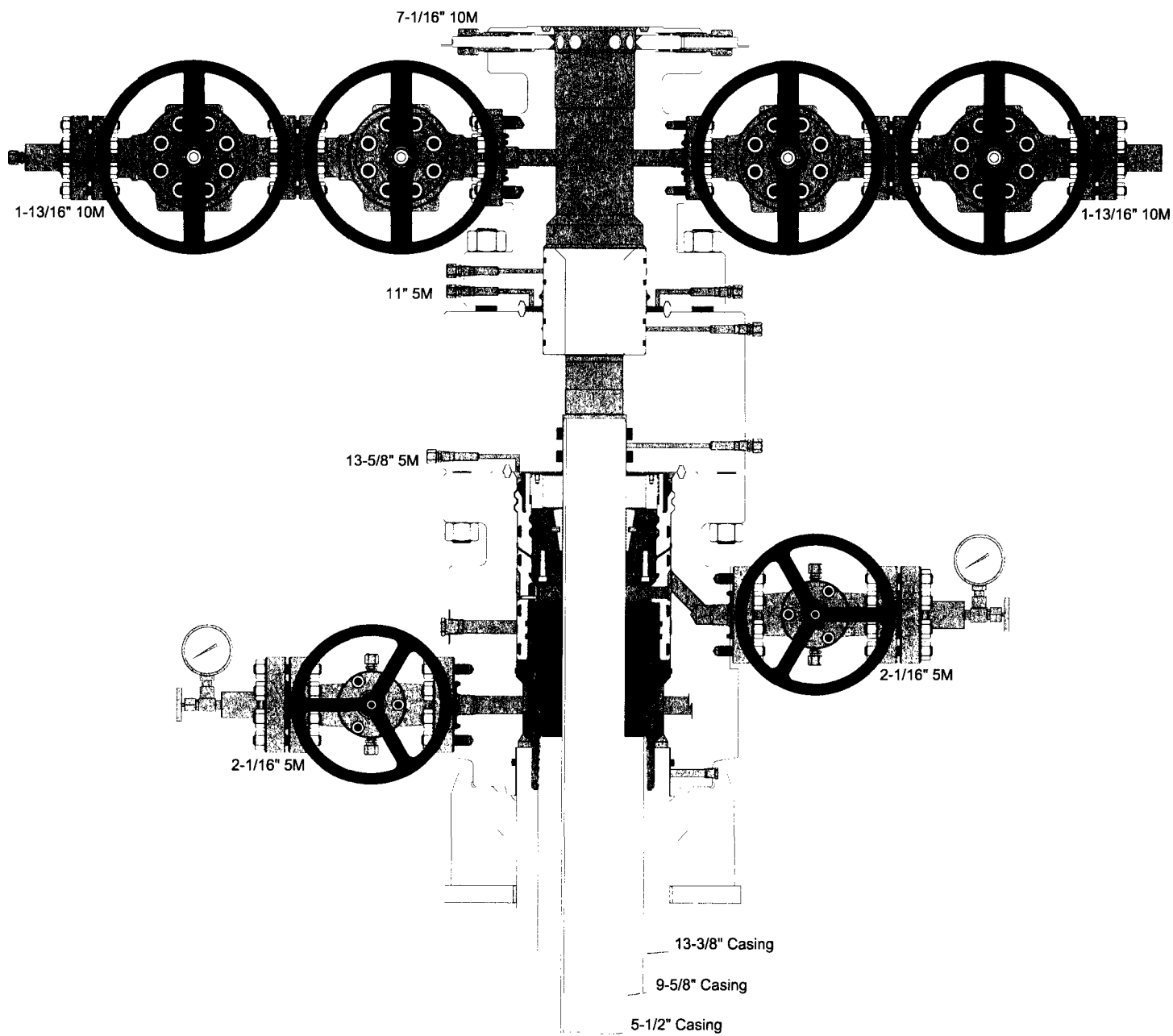
1. Spudder rig will move in and drill surface hole.
  - a. Rig will utilize fresh water based mud to drill 17½" surface hole to TD. Solids control will be handled entirely on a closed loop basis.
2. After drilling the surface hole section, the spudder rig will run casing and cement following all of the applicable rules and regulations (OnShore Order 2, all COAs and NMOCD regulations).
3. The wellhead will be installed and tested once the 13-3/8" surface casing is cut off and the WOC time has been reached.
4. A blind flange with the same pressure rating as the wellhead will be installed to seal the wellbore. Pressure will be monitored with a pressure gauge installed on the wellhead.
5. Spudder rig operations is expected to take 4-5 days per well on a multi well pad.
6. The NMOCD will be contacted and notified 24 hours prior to commencing spudder rig operations.
7. Drilling operations will be performed with the drilling rig. At that time an approved BOP stack will be nipped up and tested on the wellhead before drilling operations commences on each well.
  - a. The NMOCD will be contacted / notified 24 hours before the drilling rig moves back on to the pad with the pre-set surface casing.

NOTE: If unable to utilize a spudder rig for the surface holes we intend to use the drilling rig to batch drill the surface holes on the pad.

Attachments

☒ Directional Plan

☐ Other, describe





District I  
1625 N. French Dr., Hobbs, NM 88240  
District II  
811 S. First St., Artesia, NM 88210  
District III  
1000 Rio Brazos Road, Aztec, NM 87410  
District IV  
1220 S. St. Francis Dr., Santa Fe, NM 87505

State of New Mexico  
Energy, Minerals and Natural Resources Department  
Oil Conservation Division  
1220 South St. Francis Dr.  
Santa Fe, NM 87505

Submit Original  
to Appropriate  
District Office

## GAS CAPTURE PLAN

Date: 6/28/2017

☒ Original Devon & OGRID No.: Devon Energy Prod Co., LP (6137)  
☐ Amended - Reason for Amendment: \_\_\_\_\_

This Gas Capture Plan outlines actions to be taken by the Devon to reduce well/production facility flaring/venting for new completion (new drill, recomple to new zone, re-frac) activity.

*Note: Form C-129 must be submitted and approved prior to exceeding 60 days allowed by Rule (Subsection A of 19.15.18.12 NMAC).*

### Well(s)/Production Facility – Name of facility

The well(s) that will be located at the production facility are shown in the table below.

Well Name	API	Well Location (ULSTR)	Footages	Expected MCF/D	Flared or Vented	Comments
Lusitano 27-34 Fed Com 536H	N/A	Unit A, Sec 27, T25S, R 31E	435 FNL 325 FEL			COTTON DRAW 27 CTB 6

### Gathering System and Pipeline Notification

Well(s) will be connected to a production facility after flowback operations are complete, if Enterprise system is in place. The gas produced from production facility is dedicated to Enterprise and will be connected to Enterprise low/high pressure gathering system located in Eddy County, New Mexico. It will require 400' of pipeline to connect the facility to low/high pressure gathering system. Devon provides (periodically) to Enterprise a drilling, completion and estimated first production date for wells that are scheduled to be drilled in the foreseeable future. In addition, Devon and Enterprise have periodic conference calls to discuss changes to drilling and completion schedules. Gas from these wells will be processed at Enterprise Processing Plant located in Sec. 36, Twn. 24S, Rng. 30E, Eddy County, New Mexico. The actual flow of the gas will be based on compression operating parameters and gathering system pressures.

### Flowback Strategy

After the fracture treatment/completion operations, well(s) will be produced to temporary production tanks and gas will be flared or vented. During flowback, the fluids and sand content will be monitored. When the produced fluids contain minimal sand, the wells will be turned to production facilities. Gas sales should start as soon as the wells start flowing through the production facilities, unless there are operational issues on Enterprise system at that time. Based on current information, it is Devon's belief the system can take this gas upon completion of the well(s).

Safety requirements during cleanout operations from the use of underbalanced air cleanout systems may necessitate that sand and non-pipeline quality gas be vented and/or flared rather than sold on a temporary basis.

### Alternatives to Reduce Flaring

Below are alternatives considered from a conceptual standpoint to reduce the amount of gas flared.

- Power Generation – On lease
  - Only a portion of gas is consumed operating the generator, remainder of gas will be flared
- Compressed Natural Gas – On lease
  - Gas flared would be minimal, but might be uneconomical to operate when gas volume declines
- NGL Removal – On lease
  - Plants are expensive, residue gas is still flared, and uneconomical to operate when gas volume declines

**This item is addressed in the Cotton Draw 1 Master Development Plan. This page is used only to satisfy the AFMSSII attachment requirements.**



U.S. Department of the Interior  
BUREAU OF LAND MANAGEMENT

## SUPO Data Report

09/05/2017

APD ID: 10400015537

Submission Date: 06/28/2017

Highlighted data  
reflects the most  
recent changes

Operator Name: DEVON ENERGY PRODUCTION COMPANY LP

Well Name: LUSITANO 27-34 FED COM

Well Number: 536H

[Show Final Text](#)

Well Type: OIL WELL

Well Work Type: Drill

### Section 1 - Existing Roads

Will existing roads be used? YES

Existing Road Map:

Lusitano\_27\_34\_Fed\_Com\_536H\_Ex\_Access\_Rd\_06-28-2017.pdf

Existing Road Purpose: ACCESS,FLUID TRANSPORT

Row(s) Exist? NO

#### ROW ID(s)

ID:

Do the existing roads need to be improved? YES

Existing Road Improvement Description: Any upgrades to existing roads prior to drilling will be done where necessary per Cotton Draw 1 MDP.

Existing Road Improvement Attachment:

### Section 2 - New or Reconstructed Access Roads

Will new roads be needed? YES

New Road Map:

Lusitano\_27\_34\_Fed\_Com\_536H\_Access\_Rd1\_06-28-2017.pdf

Lusitano\_27\_34\_Fed\_Com\_536H\_Access\_Rd2\_06-28-2017.pdf

New road type: COLLECTOR,RESOURCE

Length: 1399

Feet

Width (ft.): 30

Max slope (%): 6

Max grade (%): 4

Army Corp of Engineers (ACOE) permit required? NO

ACOE Permit Number(s):

New road travel width: 20

New road access erosion control: WATER DRAINAGE DITCH

New road access plan or profile prepared? NO

New road access plan attachment:

**Operator Name:** DEVON ENERGY PRODUCTION COMPANY LP

**Well Name:** LUSITANO 27-34 FED COM

**Well Number:** 536H

**Access road engineering design?** NO

**Access road engineering design attachment:**

**Access surfacing type:** GRAVEL

**Access topsoil source:** ONSITE

**Access surfacing type description:**

**Access onsite topsoil source depth:** 6

**Offsite topsoil source description:**

**Onsite topsoil removal process:** SEE INTERIM RECLAMATION DIAGRAM

**Access other construction information:**

**Access miscellaneous information:**

**Number of access turnouts:**

**Access turnout map:**

### **Drainage Control**

**New road drainage crossing:** OTHER

**Drainage Control comments:** N/A

**Road Drainage Control Structures (DCS) description:** N/A

**Road Drainage Control Structures (DCS) attachment:**

### **Access Additional Attachments**

**Additional Attachment(s):**

## **Section 3 - Location of Existing Wells**

**Existing Wells Map?** YES

**Attach Well map:**

Lusitano\_27\_34\_Fed\_Com\_536H\_1mile\_Map\_06-28-2017.pdf

**Existing Wells description:**

## **Section 4 - Location of Existing and/or Proposed Production Facilities**

**Submit or defer a Proposed Production Facilities plan?** DEFER

**Estimated Production Facilities description:** All flowlines will be buried going to the Cotton Draw 27 CTB 6, located in Sec 27-T25S-R31E. Refer to Cotton Draw 1 MDP and surveys attached in Section 12 of SUPO.

**Operator Name:** DEVON ENERGY PRODUCTION COMPANY LP

**Well Name:** LUSITANO 27-34 FED COM

**Well Number:** 536H

## Section 5 - Location and Types of Water Supply

### Water Source Table

**Water source use type:** STIMULATION

**Water source type:** RECYCLED

**Describe type:**

**Source latitude:**

**Source longitude:**

**Source datum:**

**Water source permit type:** OTHER

**Source land ownership:** FEDERAL

**Water source transport method:** PIPELINE,TRUCKING

**Source transportation land ownership:** FEDERAL

**Water source volume (barrels):** 170000

**Source volume (acre-feet):** 21.911827

**Source volume (gal):** 7140000

**Water source and transportation map:**

Lusitano\_27\_34\_Fed\_Com\_536H\_Wtr\_Xfr\_Map\_06-28-2017.pdf

**Water source comments:** The attached Water Transfer Map is a proposal only and the final route and documentation will be provided by a Devon contractor prior to installation. When available Devon will always follow existing disturbance. Refer to Cotton Draw 1 MDP.

**New water well?** NO

### New Water Well Info

**Well latitude:**

**Well Longitude:**

**Well datum:**

**Well target aquifer:**

**Est. depth to top of aquifer(ft):**

**Est thickness of aquifer:**

**Aquifer comments:**

**Aquifer documentation:**

**Well depth (ft):**

**Well casing type:**

**Well casing outside diameter (in.):**

**Well casing inside diameter (in.):**

**New water well casing?**

**Used casing source:**

**Drilling method:**

**Drill material:**

**Grout material:**

**Grout depth:**

**Casing length (ft.):**

**Casing top depth (ft.):**

**Well Production type:**

**Completion Method:**

**Water well additional information:**

**State appropriation permit:**

**Operator Name:** DEVON ENERGY PRODUCTION COMPANY LP

**Well Name:** LUSITANO 27-34 FED COM

**Well Number:** 536H

**Additional information attachment:**

## **Section 6 - Construction Materials**

**Construction Materials description:** Dirt fill and caliche will be used to construct well pad. Refer to Cotton Draw 1 MDP.

**Construction Materials source location attachment:**

Lusitano\_27\_34\_Fed\_Com\_536H\_Caliche\_Pit\_06-28-2017.pdf

## **Section 7 - Methods for Handling Waste**

**Waste type:** DRILLING

**Waste content description:** WATER BASED CUTTINGS

**Amount of waste:** 1810 barrels

**Waste disposal frequency :** Daily

**Safe containment description:** N/A

**Safe containmant attachment:**

**Waste disposal type:** HAUL TO COMMERCIAL FACILITY **Disposal location ownership:** COMMERCIAL

**Disposal type description:**

**Disposal location description:** ALL CUTTINGS WILL BE DISPOSED OF AT R360, SUNDANCE OR EQUIVALENT.

**Waste type:** COMPLETIONS/STIMULATION

**Waste content description:** Flow back water during completion operations.

**Amount of waste:** 3000 barrels

**Waste disposal frequency :** One Time Only

**Safe containment description:** N/A

**Safe containmant attachment:**

**Waste disposal type:** HAUL TO COMMERCIAL FACILITY **Disposal location ownership:** COMMERCIAL

**Disposal type description:**

**Disposal location description:** Various disposal locations in Lea and Eddy counties.

**Waste type:** PRODUCED WATER

**Waste content description:** Produced water during production operations. This amount is a daily average during the first year of production (BWPD).

**Amount of waste:** 1000 barrels

**Waste disposal frequency :** Daily

**Safe containment description:** N/A

**Safe containmant attachment:**

**Operator Name:** DEVON ENERGY PRODUCTION COMPANY LP

**Well Name:** LUSITANO 27-34 FED COM

**Well Number:** 536H

**Waste disposal type:** ON-LEASE INJECTION      **Disposal location ownership:** PRIVATE

**Disposal type description:**

**Disposal location description:** One of three company owned SWD facilities in the area: CDU 181, CDU 89, CDU 84.

**Waste type:** FLOWBACK

**Waste content description:** Produced water during flowback operations. This amount is a daily average during flowback (BWPD).

**Amount of waste:** 1500                  barrels

**Waste disposal frequency :** Daily

**Safe containment description:** N/A

**Safe containmant attachment:**

**Waste disposal type:** ON-LEASE INJECTION      **Disposal location ownership:** PRIVATE

**Disposal type description:**

**Disposal location description:** One of three company owned SWD facilities in the area: CDU 181, CDU 89, CDU 84.

### Reserve Pit

**Reserve Pit being used?** NO

**Temporary disposal of produced water into reserve pit?**

**Reserve pit length (ft.)**                  **Reserve pit width (ft.)**

**Reserve pit depth (ft.)**                                  **Reserve pit volume (cu. yd.)**

**Is at least 50% of the reserve pit in cut?**

**Reserve pit liner**

**Reserve pit liner specifications and installation description**

### Cuttings Area

**Cuttings Area being used?** NO

**Are you storing cuttings on location?** NO

**Description of cuttings location**

**Cuttings area length (ft.)**                                  **Cuttings area width (ft.)**

**Cuttings area depth (ft.)**                                  **Cuttings area volume (cu. yd.)**

**Is at least 50% of the cuttings area in cut?**

**WCuttings area liner**

**Cuttings area liner specifications and installation description**

**Operator Name:** DEVON ENERGY PRODUCTION COMPANY LP

**Well Name:** LUSITANO 27-34 FED COM

**Well Number:** 536H

## Section 8 - Ancillary Facilities

**Are you requesting any Ancillary Facilities?:** NO

**Ancillary Facilities attachment:**

**Comments:**

## Section 9 - Well Site Layout

**Well Site Layout Diagram:**

Lusitano\_27\_34\_Fed\_Com\_536H\_Rig\_Layout\_06-28-2017.pdf

**Comments:**

## Section 10 - Plans for Surface Reclamation

**Type of disturbance:** NEW

**Recontouring attachment:**

Lusitano\_27\_34\_Fed\_Com\_536H\_Reclamation\_06-28-2017.pdf

**Drainage/Erosion control construction:** All areas disturbed shall be reclaimed as early and as nearly as practicable to their original condition or their final land use and shall be maintained to control dust and minimize erosion to the extent practicable

**Drainage/Erosion control reclamation:** Topsoils and subsoils shall be replaced to their original relative positions and contoured so as to achieve erosion control, long-term stability and preservation of surface water flow patterns. The disturbed area then shall be reseeded in the first favorable growing season.

**Wellpad long term disturbance (acres):** 4.251

**Wellpad short term disturbance (acres):** 7.067

**Access road long term disturbance (acres):** 0.44

**Access road short term disturbance (acres):** 1.197

**Pipeline long term disturbance (acres):** 0.048209365

**Pipeline short term disturbance (acres):** 0.048209365

**Other long term disturbance (acres):** 4.212

**Other short term disturbance (acres):** 4.212

**Total long term disturbance:** 8.951209

**Total short term disturbance:** 12.524209

**Reconstruction method:** Operator will use Best Management Practices"BMP" to mechanically recontour to obtain the desired outcome.

**Topsoil redistribution:** Topsoils shall be replaced to their original relative positions and contoured so as to achieve erosion control, long-term stability and preservation of surface water flow patterns.

**Soil treatment:** Topsoils shall be replaced to their original relative positions and contoured so as to achieve erosion control, long-term stability and preservation of surface water flow patterns.

**Existing Vegetation at the well pad:**

**Existing Vegetation at the well pad attachment:**

**Existing Vegetation Community at the road:**

**Existing Vegetation Community at the road attachment:**

**Existing Vegetation Community at the pipeline:**



**Operator Name:** DEVON ENERGY PRODUCTION COMPANY LP

**Well Name:** LUSITANO 27-34 FED COM

**Well Number:** 536H

**Existing Vegetation Community at the pipeline attachment:**

**Existing Vegetation Community at other disturbances:**

**Existing Vegetation Community at other disturbances attachment:**

**Non native seed used?** NO

**Non native seed description:**

**Seedling transplant description:**

**Will seedlings be transplanted for this project?** NO

**Seedling transplant description attachment:**

**Will seed be harvested for use in site reclamation?** NO

**Seed harvest description:**

**Seed harvest description attachment:**

## Seed Management

### Seed Table

**Seed type:**

**Seed source:**

**Seed name:**

**Source name:**

**Source address:**

**Source phone:**

**Seed cultivar:**

**Seed use location:**

**PLS pounds per acre:**

**Proposed seeding season:**

### Seed Summary

**Total pounds/Acre:**

Seed Type	Pounds/Acre
-----------	-------------

**Seed reclamation attachment:**

## Operator Contact/Responsible Official Contact Info

**First Name:** Mark

**Last Name:** Smith

**Phone:** (575)746-5559

**Email:** mark.smith@dvn.com

**Seedbed prep:**

**Seed BMP:**

**Seed method:**

**Existing invasive species?** NO

**Operator Name:** DEVON ENERGY PRODUCTION COMPANY LP

**Well Name:** LUSITANO 27-34 FED COM

**Well Number:** 536H

**Existing invasive species treatment description:**

**Existing invasive species treatment attachment:**

**Weed treatment plan description:** MAINTAIN WEEDS ON AN AS NEED BASIS.

**Weed treatment plan attachment:**

**Monitoring plan description:** MONITOR AS NEEDED.

**Monitoring plan attachment:**

**Success standards:** N/A

**Pit closure description:** N/A

**Pit closure attachment:**

## **Section 11 - Surface Ownership**

**Disturbance type:** NEW ACCESS ROAD

**Describe:**

**Surface Owner:** BUREAU OF LAND MANAGEMENT

**Other surface owner description:**

**BIA Local Office:**

**BOR Local Office:**

**COE Local Office:**

**DOD Local Office:**

**NPS Local Office:**

**State Local Office:**

**Military Local Office:**

**USFWS Local Office:**

**Other Local Office:**

**USFS Region:**

**USFS Forest/Grassland:**

**USFS Ranger District:**

**Disturbance type:** EXISTING ACCESS ROAD

**Describe:**

**Surface Owner:** BUREAU OF LAND MANAGEMENT

**Other surface owner description:**

**BIA Local Office:**

**Operator Name:** DEVON ENERGY PRODUCTION COMPANY LP

**Well Name:** LUSITANO 27-34 FED COM

**Well Number:** 536H

**BOR Local Office:**

**COE Local Office:**

**DOD Local Office:**

**NPS Local Office:**

**State Local Office:**

**Military Local Office:**

**USFWS Local Office:**

**Other Local Office:**

**USFS Region:**

**USFS Forest/Grassland:**

**USFS Ranger District:**

**Disturbance type:** WELL PAD

**Describe:**

**Surface Owner:** BUREAU OF LAND MANAGEMENT

**Other surface owner description:**

**BIA Local Office:**

**BOR Local Office:**

**COE Local Office:**

**DOD Local Office:**

**NPS Local Office:**

**State Local Office:**

**Military Local Office:**

**USFWS Local Office:**

**Other Local Office:**

**USFS Region:**

**USFS Forest/Grassland:**

**USFS Ranger District:**

**Operator Name:** DEVON ENERGY PRODUCTION COMPANY LP

**Well Name:** LUSITANO 27-34 FED COM

**Well Number:** 536H

**Disturbance type:** PIPELINE

**Describe:**

**Surface Owner:** BUREAU OF LAND MANAGEMENT

**Other surface owner description:**

**BIA Local Office:**

**BOR Local Office:**

**COE Local Office:**

**DOD Local Office:**

**NPS Local Office:**

**State Local Office:**

**Military Local Office:**

**USFWS Local Office:**

**Other Local Office:**

**USFS Region:**

**USFS Forest/Grassland:**

**USFS Ranger District:**

## Section 12 - Other Information

**Right of Way needed?** NO

**Use APD as ROW?**

**ROW Type(s):**

### ROW Applications

**SUPO Additional Information:** Flowline Plat - See attached Cotton Draw CTB 6 - See attached Grading Plan & X Section - See attached Misc Plats - See attached Electric Plat - See attached; covers electrical for all of section 27.

**Use a previously conducted onsite?** NO

**Previous Onsite information:**

### Other SUPO Attachment

Lusitano\_27\_34\_Fed\_Com\_536H\_Flowline\_Plat\_06-28-2017.pdf

Lusitano\_27\_34\_Fed\_Com\_536H\_CTB\_6\_06-28-2017.pdf

Lusitano\_27\_34\_Fed\_Com\_536H\_Grading\_Plan\_\_X\_Sec\_06-28-2017.pdf

Lusitano\_27\_34\_Fed\_Com\_536H\_Misc\_Plats\_06-28-2017.pdf

**Operator Name:** DEVON ENERGY PRODUCTION COMPANY LP

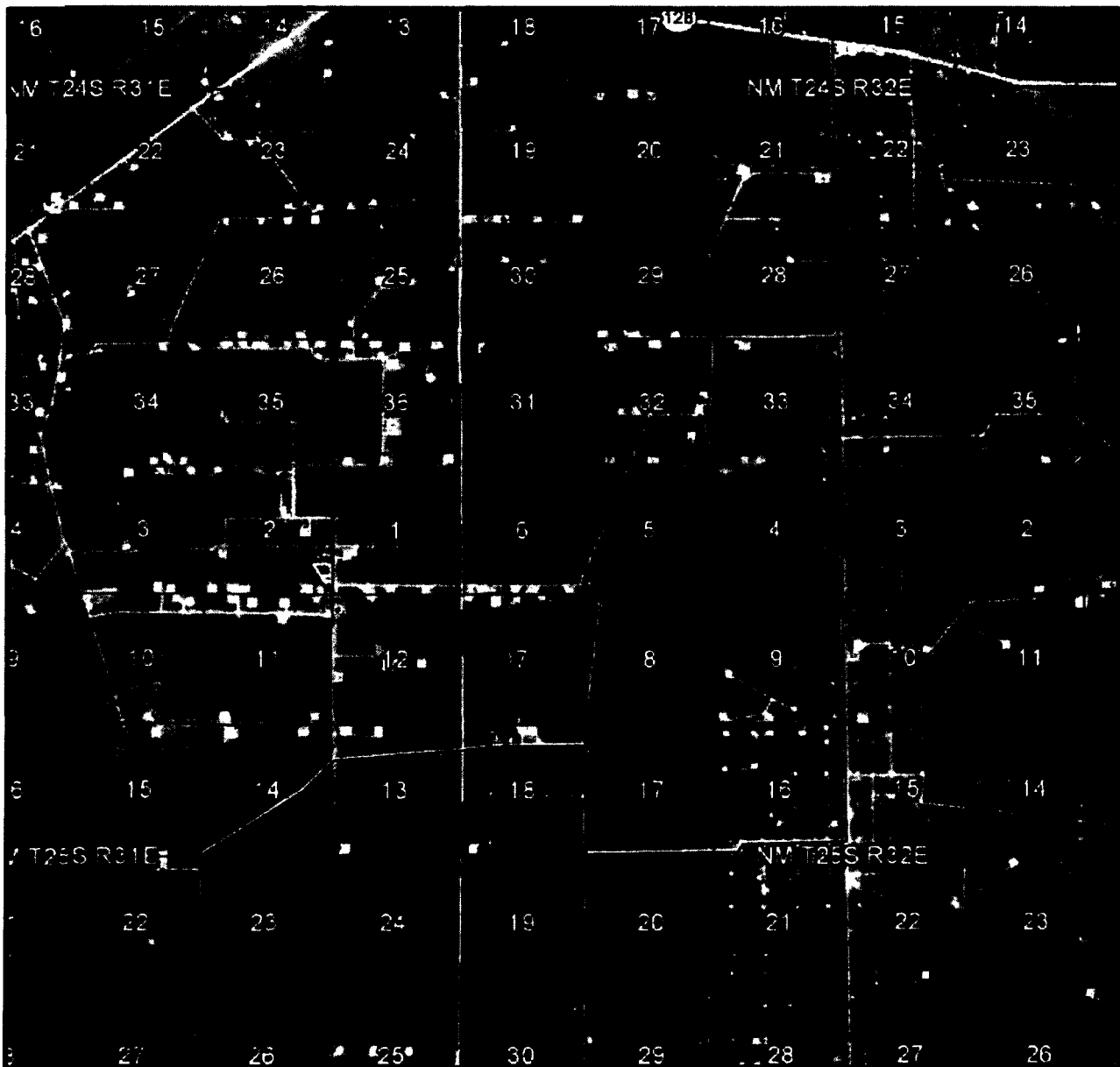
**Well Name:** LUSITANO 27-34 FED COM

**Well Number:** 536H

Lusitano\_27\_34\_Fed\_Com\_536H\_Electric\_06-28-2017.pdf

Lusitano\_27\_34\_Fed\_Com\_536H\_Belgian\_Shire\_Lateral\_Extension\_06-28-2017.pdf

SECTION 27, TOWNSHIP 25 SOUTH, RANGE 31 EAST, N.M.P.M.  
 EDDY COUNTY, STATE OF NEW MEXICO  
 ACCESS AERIAL ROUTE MAP



NOT TO SCALE  
 AERIAL PHOTO:  
 GOOGLE EARTH  
 NOVEMBER 2015

DEVON ENERGY PRODUCTION COMPANY, L.P.  
 LUSITANO 27-34 FED COM 536H  
 LOCATED 435 FT. FROM THE NORTH LINE  
 AND 325 FT. FROM THE EAST LINE OF  
 SECTION 27, TOWNSHIP 25 SOUTH,  
 RANGE 31 EAST, N.M.P.M.  
 EDDY COUNTY, STATE OF NEW MEXICO

JUNE 19, 2017

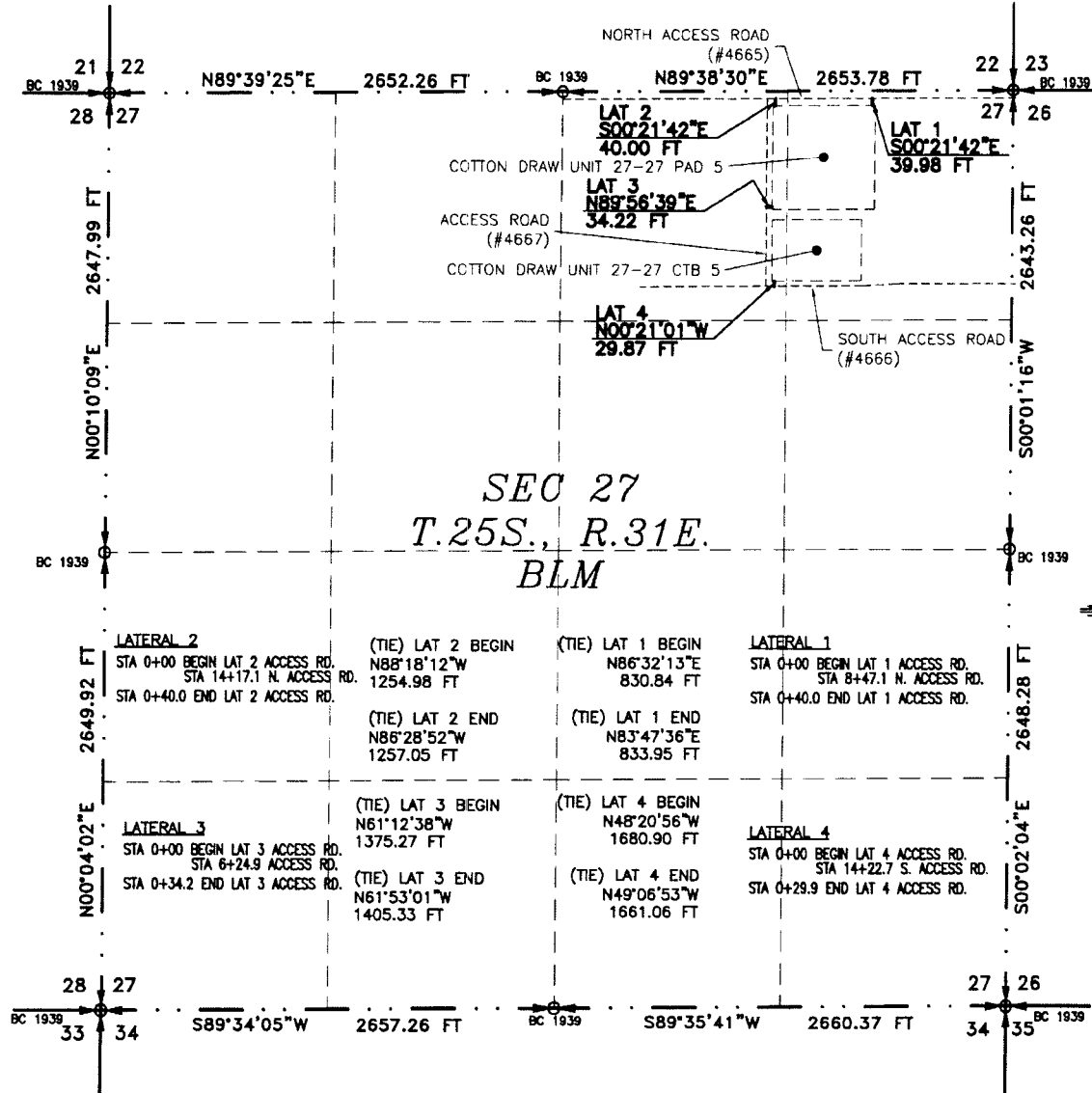
SURVEY NO. 5279A

MADRON SURVEYING, INC. 301 SOUTH CANAL (575) 234-3341 CARLSBAD, NEW MEXICO

# ACCESS ROAD PLAT (AA000055128)

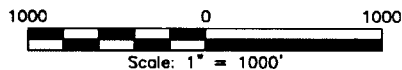
ACCESS ROAD TO THE COTTON DRAW UNIT 27-27 PAD 5 & TO THE COTTON DRAW UNIT 27-27 CTB 5

DEVON ENERGY PRODUCTION COMPANY, L.P.  
CENTERLINE SURVEY OF AN ACCESS ROAD CROSSING  
SECTION 27, TOWNSHIP 25 SOUTH, RANGE 31 EAST, N.M.P.M.  
EDDY COUNTY, STATE OF NEW MEXICO  
MAY 10, 2016



SEC 27  
T.25S., R.31E.  
BLM

SEE NEXT SHEET (2-4) FOR DESCRIPTION



## GENERAL NOTES

- 1.) THE INTENT OF THIS ROUTE SURVEY IS TO ACQUIRE AN EASEMENT.
- 2.) BASIS OF BEARING IS NMSP EAST (NAD83) MODIFIED TO SURFACE COORDINATES. NAD 83 (FEET) AND NAVD 88 (FEET) COORDINATE SYSTEMS USED IN THE SURVEY.

## SURVEYOR CERTIFICATE

I, FILMON F. JARAMILLO, A NEW MEXICO PROFESSIONAL SURVEYOR NO. 12797, HEREBY CERTIFY THAT I HAVE CONDUCTED AND AM RESPONSIBLE FOR THIS SURVEY, THAT THIS SURVEY IS TRUE AND CORRECT TO THE BEST OF MY KNOWLEDGE AND BELIEF, AND THAT THIS SURVEY AND PLAT MEET THE MINIMUM STANDARDS FOR LAND SURVEYING IN THE STATE OF NEW MEXICO.

IN WITNESS WHEREOF, THIS CERTIFICATE IS EXECUTED AT CARLSBAD, NEW MEXICO, THIS 12 DAY OF MAY 2016

FILMON F. JARAMILLO, PLS. 12797

MADRON SURVEYING, INC.  
301 SOUTH CANAL  
CARLSBAD, NEW MEXICO 88220  
Phone (575) 234-3341

SHEET: 1-4

MADRON SURVEYING, INC. 301 SOUTH CANAL CARLSBAD, NEW MEXICO

SURVEY NO. 4668

**ACCESS ROAD PLAT (AA000055128)**

ACCESS ROAD TO THE COTTON DRAW UNIT 27-27 PAD 5 & TO THE COTTON DRAW UNIT 27-27 CTB 5

**DEVON ENERGY PRODUCTION COMPANY, L.P.  
CENTERLINE SURVEY OF AN ACCESS ROAD CROSSING  
SECTION 27, TOWNSHIP 25 SOUTH, RANGE 31 EAST, N.M.P.M.  
EDDY COUNTY, STATE OF NEW MEXICO  
MAY 10, 2016**

**DESCRIPTION**

A STRIP OF LAND 30 FEET WIDE CROSSING BUREAU OF LAND MANAGEMENT LAND IN SECTION 27, TOWNSHIP 25 SOUTH, RANGE 31 EAST, N.M.P.M., EDDY COUNTY, STATE OF NEW MEXICO AND BEING 15 FEET EACH SIDE OF THE FOLLOWING DESCRIBED CENTERLINE SURVEY:

**LATERAL 1 ACCESS ROAD**

BEGINNING AT A POINT WITHIN THE NE/4 NE/4 OF SAID SECTION 27, TOWNSHIP 25 SOUTH, RANGE 31 EAST, N.M.P.M., WHENCE THE NORTHEAST CORNER OF SAID SECTION 27, TOWNSHIP 25 SOUTH, RANGE 31 EAST, N.M.P.M. BEARS N86°32'13"E, A DISTANCE OF 830.84 FEET;

THENCE S00°21'42"E A DISTANCE OF 39.98 FEET THE TERMINUS OF THIS CENTERLINE SURVEY, WHENCE THE NORTHEAST CORNER OF SAID SECTION 27, TOWNSHIP 25 SOUTH, RANGE 31 EAST, N.M.P.M. BEARS N83°47'36"E, A DISTANCE OF 833.95 FEET;

SAID STRIP OF LAND BEING 39.98 FEET OR 2.42 RODS IN LENGTH, CONTAINING 0.028 ACRES MORE OR LESS AND BEING ALLOCATED BY FORTIES AS FOLLOWS:

NE/4 NE/4 39.98 L.F. 2.42 RODS 0.028 ACRES

**LATERAL 2 ACCESS ROAD**

BEGINNING AT A POINT WITHIN THE NW/4 NE/4 OF SAID SECTION 27, TOWNSHIP 25 SOUTH, RANGE 31 EAST, N.M.P.M., WHENCE THE NORTH QUARTER CORNER OF SAID SECTION 27, TOWNSHIP 25 SOUTH, RANGE 31 EAST, N.M.P.M. BEARS N88°18'12"W, A DISTANCE OF 1254.98 FEET;

THENCE S00°21'42"E A DISTANCE OF 40.00 FEET THE TERMINUS OF THIS CENTERLINE SURVEY, WHENCE THE NORTH QUARTER CORNER OF SAID SECTION 27, TOWNSHIP 25 SOUTH, RANGE 31 EAST, N.M.P.M. BEARS N86°28'52"W, A DISTANCE OF 1257.05 FEET;

SAID STRIP OF LAND BEING 40.00 FEET OR 2.42 RODS IN LENGTH, CONTAINING 0.028 ACRES MORE OR LESS AND BEING ALLOCATED BY FORTIES AS FOLLOWS:

NW/4 NE/4 40.00 L.F. 2.42 RODS 0.028 ACRES

**LATERAL 3 ACCESS ROAD**

BEGINNING AT A POINT WITHIN THE NW/4 NE/4 OF SAID SECTION 27, TOWNSHIP 25 SOUTH, RANGE 31 EAST, N.M.P.M., WHENCE THE NORTH QUARTER CORNER OF SAID SECTION 27, TOWNSHIP 25 SOUTH, RANGE 31 EAST, N.M.P.M. BEARS N61°12'38"W, A DISTANCE OF 1375.27 FEET;

THENCE N89°56'39"E A DISTANCE OF 34.22 FEET THE TERMINUS OF THIS CENTERLINE SURVEY, WHENCE THE NORTH QUARTER CORNER OF SAID SECTION 27, TOWNSHIP 25 SOUTH, RANGE 31 EAST, N.M.P.M. BEARS N61°53'01"W, A DISTANCE OF 1405.33 FEET;

SAID STRIP OF LAND BEING 34.22 FEET OR 2.07 RODS IN LENGTH, CONTAINING 0.024 ACRES MORE OR LESS AND BEING ALLOCATED BY FORTIES AS FOLLOWS:

NW/4 NE/4 34.22 L.F. 2.07 RODS 0.024 ACRES

**LATERAL 4 ACCESS ROAD**

BEGINNING AT A POINT WITHIN THE NW/4 NE/4 OF SAID SECTION 27, TOWNSHIP 25 SOUTH, RANGE 31 EAST, N.M.P.M., WHENCE THE NORTH QUARTER CORNER OF SAID SECTION 27, TOWNSHIP 25 SOUTH, RANGE 31 EAST, N.M.P.M. BEARS N48°20'56"W, A DISTANCE OF 1680.90 FEET;

THENCE N00°21'01"W A DISTANCE OF 29.87 FEET THE TERMINUS OF THIS CENTERLINE SURVEY, WHENCE THE NORTH QUARTER CORNER OF SAID SECTION 27, TOWNSHIP 25 SOUTH, RANGE 31 EAST, N.M.P.M. BEARS N49°06'53"W, A DISTANCE OF 1661.06 FEET;

SAID STRIP OF LAND BEING 29.87 FEET OR 1.81 RODS IN LENGTH, CONTAINING 0.021 ACRES MORE OR LESS AND BEING ALLOCATED BY FORTIES AS FOLLOWS:

NW/4 NE/4 29.87 L.F. 1.81 RODS 0.021 ACRES

**GENERAL NOTES**

1.) THE INTENT OF THIS ROUTE SURVEY IS TO ACQUIRE AN EASEMENT.

2.) BASIS OF BEARING IS NMSP EAST (NAD83) MODIFIED TO SURFACE COORDINATES. NAD 83 (FEET) AND NAVD 88 (FEET) COORDINATE SYSTEMS USED IN THE SURVEY.

**SURVEYOR CERTIFICATE**

I, FILIMON F. JARAMILLO, A NEW MEXICO PROFESSIONAL SURVEYOR NO. 12797, HEREBY CERTIFY THAT I HAVE CONDUCTED AND AM RESPONSIBLE FOR THIS SURVEY, THAT THIS SURVEY IS TRUE AND CORRECT TO THE BEST OF MY KNOWLEDGE AND BELIEF, AND THAT THIS SURVEY AND PLAT MEET THE MINIMUM STANDARDS FOR LAND SURVEYING IN THE STATE OF NEW MEXICO.

IN WITNESS WHEREOF, THIS CERTIFICATE IS EXECUTED AT CARLSBAD,

NEW MEXICO, THIS 12 DAY OF MAY 2016

*Filimon F. Jaramillo*  
FILIMON F. JARAMILLO  
301 SOUTH CANAL  
(575) 234-3341

MADRON SURVEYING, INC.  
301 SOUTH CANAL  
CARLSBAD, NEW MEXICO 88220  
Phone (575) 234-3341

SHEET: 2-4

MADRON SURVEYING, INC. CARLSBAD, NEW MEXICO

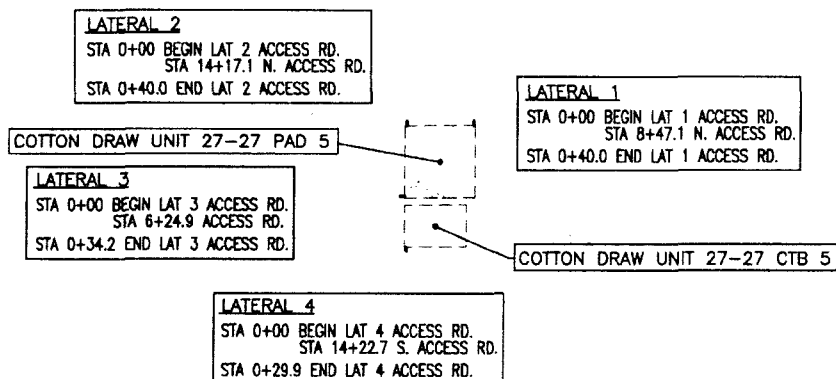
SURVEY NO. 4668



**ACCESS ROAD PLAT (AA000055128)**

ACCESS ROAD TO THE COTTON DRAW UNIT 27-27 PAD 5 & TO THE COTTON DRAW UNIT 27-27 CTB 5

**DEVON ENERGY PRODUCTION COMPANY, L.P.**  
CENTERLINE SURVEY OF AN ACCESS ROAD CROSSING  
SECTION 27, TOWNSHIP 25 SOUTH, RANGE 31 EAST, N.M.P.M.  
EDDY COUNTY, STATE OF NEW MEXICO  
MAY 10, 2016



SHEET: 3-4

MADRON SURVEYING, INC. 301 SOUTH CANAL (575) 234-3341 CARLSBAD, NEW MEXICO

SURVEY NO. 4668

**ACCESS ROAD PLAT (AA000055128)**

ACCESS ROAD TO THE COTTON DRAW UNIT 27-27 PAD 5 & TO THE COTTON DRAW UNIT 27-27 CTB 5

DEVON ENERGY PRODUCTION COMPANY, L.P.  
CENTERLINE SURVEY OF AN ACCESS ROAD CROSSING  
SECTION 27, TOWNSHIP 25 SOUTH, RANGE 31 EAST, N.M.P.M.  
EDDY COUNTY, STATE OF NEW MEXICO  
MAY 10, 2016

NM T25S R31E

22

23

**LATERAL 2**

STA 0+00 BEGIN LAT 2 ACCESS RD.  
STA 14+17.1 N. ACCESS RD.  
STA 0+40.0 END LAT 2 ACCESS RD.

**LATERAL 1**

STA 0+00 BEGIN LAT 1 ACCESS RD.  
STA 8+47.1 N. ACCESS RD.  
STA 0+40.0 END LAT 1 ACCESS RD.

COTTON DRAW UNIT 27-27 PAD 5

**LATERAL 3**

STA 0+00 BEGIN LAT 3 ACCESS RD.  
STA 6+24.9 ACCESS RD.  
STA 0+34.2 END LAT 3 ACCESS RD.

COTTON DRAW UNIT 27-27 CTB 5

**LATERAL 4**

STA 0+00 BEGIN LAT 4 ACCESS RD.  
STA 14+22.7 S. ACCESS RD.  
STA 0+29.9 END LAT 4 ACCESS RD.

27

26



SHEET: 4-4

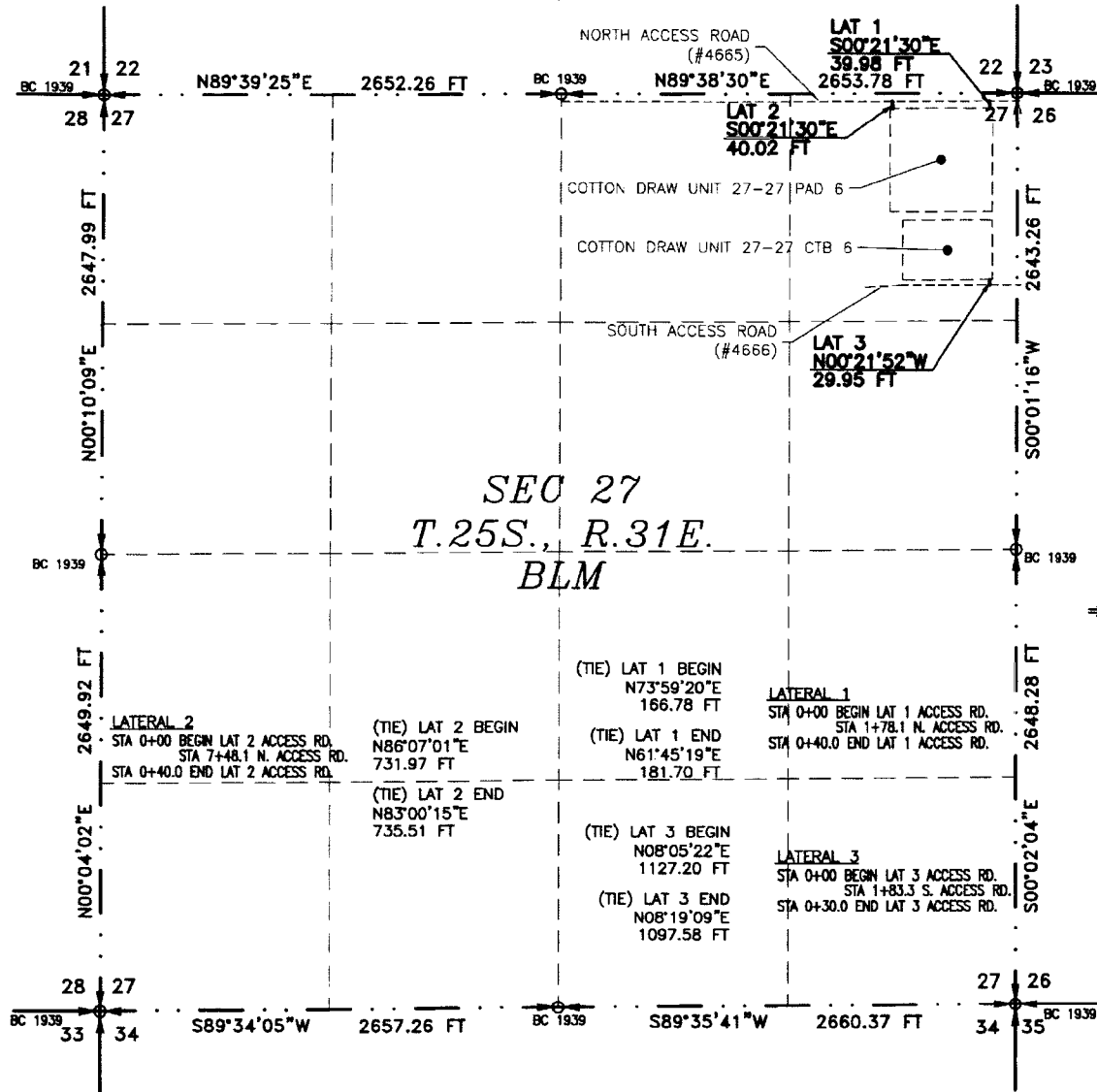
SURVEY NO. 4668

MADRON SURVEYING, INC. 301 SOUTH CANAL (575) 234-3341 CARLSBAD, NEW MEXICO

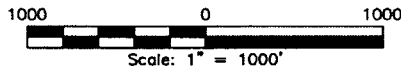
# ACCESS ROAD PLAT (AA000055101)

ACCESS ROAD TO THE COTTON DRAW UNIT 27-27 PAD 6 & TO THE COTTON DRAW UNIT 27-27 CTB 6

DEVON ENERGY PRODUCTION COMPANY, L.P.  
CENTERLINE SURVEY OF AN ACCESS ROAD CROSSING  
SECTION 27, TOWNSHIP 25 SOUTH, RANGE 31 EAST, N.M.P.M.  
EDDY COUNTY, STATE OF NEW MEXICO  
MAY 10, 2016



SEE NEXT SHEET (2-4) FOR DESCRIPTION



## GENERAL NOTES

- 1.) THE INTENT OF THIS ROUTE SURVEY IS TO ACQUIRE AN EASEMENT.
- 2.) BASIS OF BEARING IS NMSP EAST (NAD83) MODIFIED TO SURFACE COORDINATES. NAD 83 (FEET) AND NAVD 88 (FEET) COORDINATE SYSTEMS USED IN THE SURVEY.

## SURVEYOR CERTIFICATE

I, FILIMON E. JARAMILLO, A NEW MEXICO PROFESSIONAL SURVEYOR NO. 12797, HEREBY CERTIFY THAT I HAVE CONDUCTED AND AM RESPONSIBLE FOR THIS SURVEY, THAT THIS SURVEY IS TRUE AND CORRECT TO THE BEST OF MY KNOWLEDGE AND BELIEF, AND THAT THIS SURVEY AND PLAT MEET THE MINIMUM STANDARDS FOR LAND SURVEYING IN THE STATE OF NEW MEXICO.

IN WITNESS WHEREOF, THIS CERTIFICATE IS EXECUTED AT CARLSBAD,

NEW MEXICO, THIS 12 DAY OF MAY 2016

*[Signature]*  
FILIMON E. JARAMILLO, 12797

MADRON SURVEYING, INC.  
301 SOUTH CANAL  
CARLSBAD, NEW MEXICO 88220  
Phone (575) 234-3341

SHEET: 1-4

MADRON SURVEYING, INC. CARLSBAD, NEW MEXICO

SURVEY NO. 4669

**ACCESS ROAD PLAT (AA000055101)**

ACCESS ROAD TO THE COTTON DRAW UNIT 27-27 PAD 6 & TO THE COTTON DRAW UNIT 27-27 CTB 6

**DEVON ENERGY PRODUCTION COMPANY, L.P.  
CENTERLINE SURVEY OF AN ACCESS ROAD CROSSING  
SECTION 27, TOWNSHIP 25 SOUTH, RANGE 31 EAST, N.M.P.M.  
EDDY COUNTY, STATE OF NEW MEXICO  
MAY 10, 2016**

**DESCRIPTION**

A STRIP OF LAND 30 FEET WIDE CROSSING BUREAU OF LAND MANAGEMENT LAND IN SECTION 27, TOWNSHIP 25 SOUTH, RANGE 31 EAST, N.M.P.M., EDDY COUNTY, STATE OF NEW MEXICO AND BEING 15 FEET EACH SIDE OF THE FOLLOWING DESCRIBED CENTERLINE SURVEY:

**LATERAL 1 ACCESS ROAD**

BEGINNING AT A POINT WITHIN THE NE/4 NE/4 OF SAID SECTION 27, TOWNSHIP 25 SOUTH, RANGE 31 EAST, N.M.P.M., WHENCE THE NORTHEAST CORNER OF SAID SECTION 27, TOWNSHIP 25 SOUTH, RANGE 31 EAST, N.M.P.M. BEARS N73°59'20"E, A DISTANCE OF 166.78 FEET;

THENCE S00°21'30"E A DISTANCE OF 39.98 FEET THE TERMINUS OF THIS CENTERLINE SURVEY, WHENCE THE NORTHEAST CORNER OF SAID SECTION 27, TOWNSHIP 25 SOUTH, RANGE 31 EAST, N.M.P.M. BEARS N61°45'19"E, A DISTANCE OF 181.70 FEET;

SAID STRIP OF LAND BEING 39.98 FEET OR 2.42 RODS IN LENGTH, CONTAINING 0.028 ACRES MORE OR LESS AND BEING ALLOCATED BY FORTIES AS FOLLOWS:

NE/4 NE/4 39.98 L.F. 2.42 RODS 0.028 ACRES

**LATERAL 2 ACCESS ROAD**

BEGINNING AT A POINT WITHIN THE NE/4 NE/4 OF SAID SECTION 27, TOWNSHIP 25 SOUTH, RANGE 31 EAST, N.M.P.M., WHENCE THE NORTHEAST CORNER OF SAID SECTION 27, TOWNSHIP 25 SOUTH, RANGE 31 EAST, N.M.P.M. BEARS N86°07'01"E, A DISTANCE OF 731.97 FEET;

THENCE S00°21'30"E A DISTANCE OF 40.02 FEET THE TERMINUS OF THIS CENTERLINE SURVEY, WHENCE THE NORTHEAST CORNER OF SAID SECTION 27, TOWNSHIP 25 SOUTH, RANGE 31 EAST, N.M.P.M. BEARS N83°00'15"E, A DISTANCE OF 735.51 FEET;

SAID STRIP OF LAND BEING 40.02 FEET OR 2.43 RODS IN LENGTH, CONTAINING 0.028 ACRES MORE OR LESS AND BEING ALLOCATED BY FORTIES AS FOLLOWS:

NE/4 NE/4 40.02 L.F. 2.43 RODS 0.028 ACRES

**LATERAL 3 ACCESS ROAD**

BEGINNING AT A POINT WITHIN THE NE/4 NE/4 OF SAID SECTION 27, TOWNSHIP 25 SOUTH, RANGE 31 EAST, N.M.P.M., WHENCE THE NORTHEAST CORNER OF SAID SECTION 27, TOWNSHIP 25 SOUTH, RANGE 31 EAST, N.M.P.M. BEARS N08°05'22"E, A DISTANCE OF 1127.20 FEET;

THENCE N00°21'52"W A DISTANCE OF 29.95 FEET THE TERMINUS OF THIS CENTERLINE SURVEY, WHENCE THE NORTHEAST CORNER OF SAID SECTION 27, TOWNSHIP 25 SOUTH, RANGE 31 EAST, N.M.P.M. BEARS N08°19'09"E, A DISTANCE OF 1097.58 FEET;

SAID STRIP OF LAND BEING 29.95 FEET OR 1.82 RODS IN LENGTH, CONTAINING 0.021 ACRES MORE OR LESS AND BEING ALLOCATED BY FORTIES AS FOLLOWS:

NE/4 NE/4 29.95 L.F. 1.82 RODS 0.021 ACRES

**SURVEYOR CERTIFICATE**

I, FILMON F. JARAMILLO, A NEW MEXICO PROFESSIONAL SURVEYOR NO. 12797, HEREBY CERTIFY THAT I HAVE CONDUCTED AND AM RESPONSIBLE FOR THIS SURVEY, THAT THIS SURVEY IS TRUE AND CORRECT TO THE BEST OF MY KNOWLEDGE AND BELIEF, AND THAT THIS SURVEY AND PLAT MEET THE MINIMUM STANDARDS FOR LAND SURVEYING IN THE STATE OF NEW MEXICO.

IN WITNESS WHEREOF, THIS CERTIFICATE IS EXECUTED AT CARLSBAD, NEW MEXICO, THIS 12 DAY OF MAY 2016.

*Filmon F. Jaramillo*  
FILMON F. JARAMILLO, PLS. 12797

MADRON SURVEYING, INC.  
301 SOUTH CANAL  
CARLSBAD, NEW MEXICO 88220  
Phone (575) 234-3341

**GENERAL NOTES**

1.) THE INTENT OF THIS ROUTE SURVEY IS TO ACQUIRE AN EASEMENT.

2.) BASIS OF BEARING IS NMSP EAST (NAD83) MODIFIED TO SURFACE COORDINATES. NAD 83 (FEET) AND NAVD 88 (FEET) COORDINATE SYSTEMS USED IN THE SURVEY.

SHEET: 2-4

MADRON SURVEYING, INC.

301 SOUTH CANAL  
(575) 234-3341

CARLSBAD, NEW MEXICO

SURVEY NO. 4669

**ACCESS ROAD PLAT (AA000055101)**

ACCESS ROAD TO THE COTTON DRAW UNIT 27-27 PAD 6 & TO THE COTTON DRAW UNIT 27-27 CTB 6

**DEVON ENERGY PRODUCTION COMPANY, L.P.**  
CENTERLINE SURVEY OF AN ACCESS ROAD CROSSING  
SECTION 27, TOWNSHIP 25 SOUTH, RANGE 31 EAST, N.M.P.M.  
EDDY COUNTY, STATE OF NEW MEXICO  
MAY 10, 2016

**LATERAL 2**  
STA 0+00 BEGIN LAT 2 ACCESS RD.  
STA 7+48.1 N. ACCESS RD.  
STA 0+40.0 END LAT 2 ACCESS RD.

**LATERAL 1**  
STA 0+00 BEGIN LAT 1 ACCESS RD.  
STA 1+78.1 N. ACCESS RD.  
STA 0+40.0 END LAT 1 ACCESS RD.

COTTON DRAW UNIT 27-27 PAD 6

COTTON DRAW UNIT 27-27 CTB 6

**LATERAL 3**  
STA 0+00 BEGIN LAT 3 ACCESS RD.  
STA 1+83.3 S. ACCESS RD.  
STA 0+30.0 END LAT 3 ACCESS RD.



SHEET: 3-4

MADRON SURVEYING, INC. 301 SOUTH CANAL (575) 234-3341 CARLSBAD, NEW MEXICO

SURVEY NO. 4669

**ACCESS ROAD PLAT (AA000055101)**

ACCESS ROAD TO THE COTTON DRAW UNIT 27-27 PAD 6 & TO THE COTTON DRAW UNIT 27-27 CTB 6

DEVON ENERGY PRODUCTION COMPANY, L.P.  
CENTERLINE SURVEY OF AN ACCESS ROAD CROSSING  
SECTION 27, TOWNSHIP 25 SOUTH, RANGE 31 EAST, N.M.P.M.  
EDDY COUNTY, STATE OF NEW MEXICO  
MAY 10, 2016

NM T25S R31E

22

23

LATERAL 2  
STA 0+00 BEGIN LAT 2 ACCESS RD.  
STA 7+48.1 N. ACCESS RD.  
STA 0+40.0 END LAT 2 ACCESS RD.

LATERAL 1  
STA 0+00 BEGIN LAT 1 ACCESS RD.  
STA 1+78.1 N. ACCESS RD.  
STA 0+40.0 END LAT 1 ACCESS RD.

COTTON DRAW UNIT 27-27 PAD 6

COTTON DRAW UNIT 27-27 CTB 6

LATERAL 3  
STA 0+00 BEGIN LAT 3 ACCESS RD.  
STA 1+83.3 S. ACCESS RD.  
STA 0+30.0 END LAT 3 ACCESS RD.

27

26



SHEET: 4-4

MADRON SURVEYING, INC. 301 SOUTH CANAL (575) 234-3341 CARLSBAD, NEW MEXICO

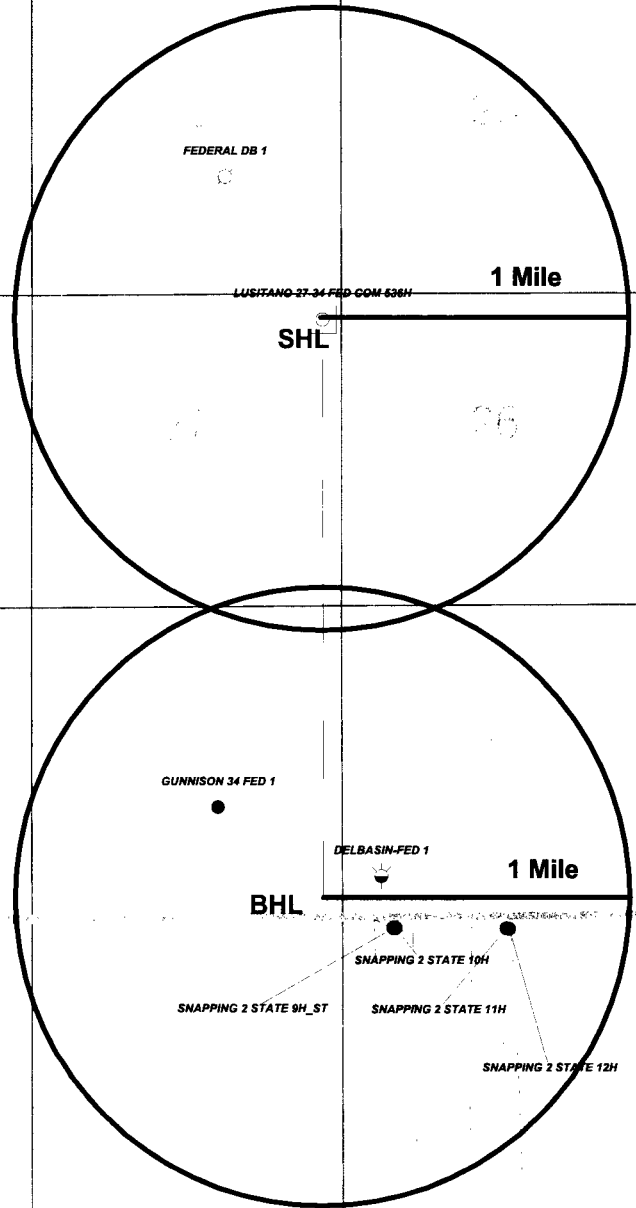
SURVEY NO. 4669

25S 31E

### One Mile Radius Map

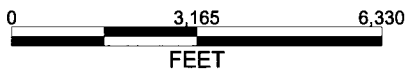
#### Estimated distances to the nearest wellbores:

\*From SHL  
FEDERAL DB 1 - 2921 ft NW  
SNAPPING 2 STATE 9H\_ST - 957 ft SE  
\*From BHL  
DELBASIN-FED 1 - 1043 ft NE




### LUSITANO 27-34 FED COM 536H

#### 1 Mile Radius Map



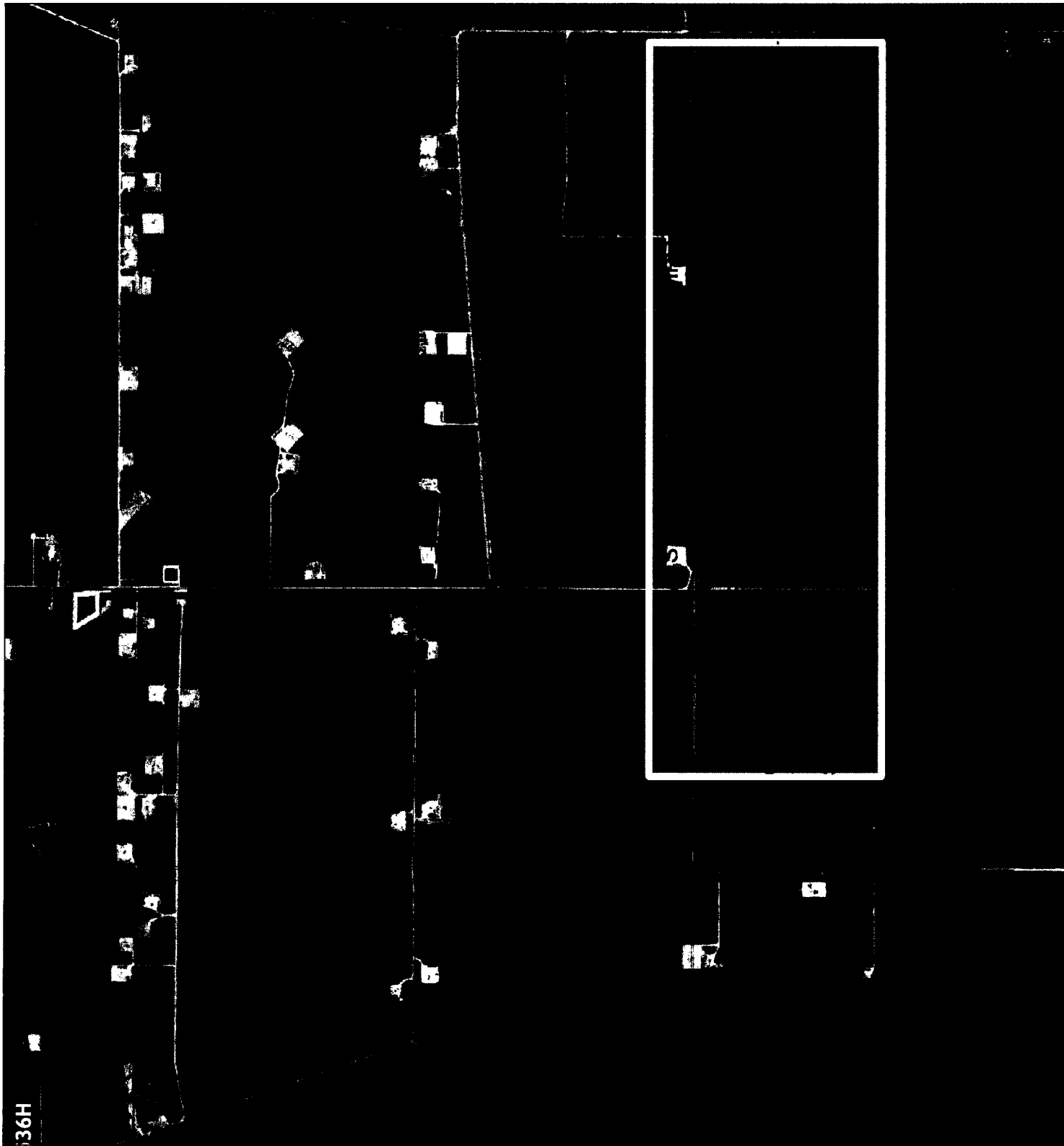
- WELL SYMBOLS**
- ☼ DRY HOLE WITH SHOW OF O&G
  - ☼ GAS PRODUCING WELL
  - OIL PRODUCING WELL
  - PROPOSED

June 13, 2017

 This map is for illustrative purposes only and is neither a legally recorded map nor survey and is not intended to be used as one. Devon makes no warranty, representation or guarantee of any kind regarding this map.

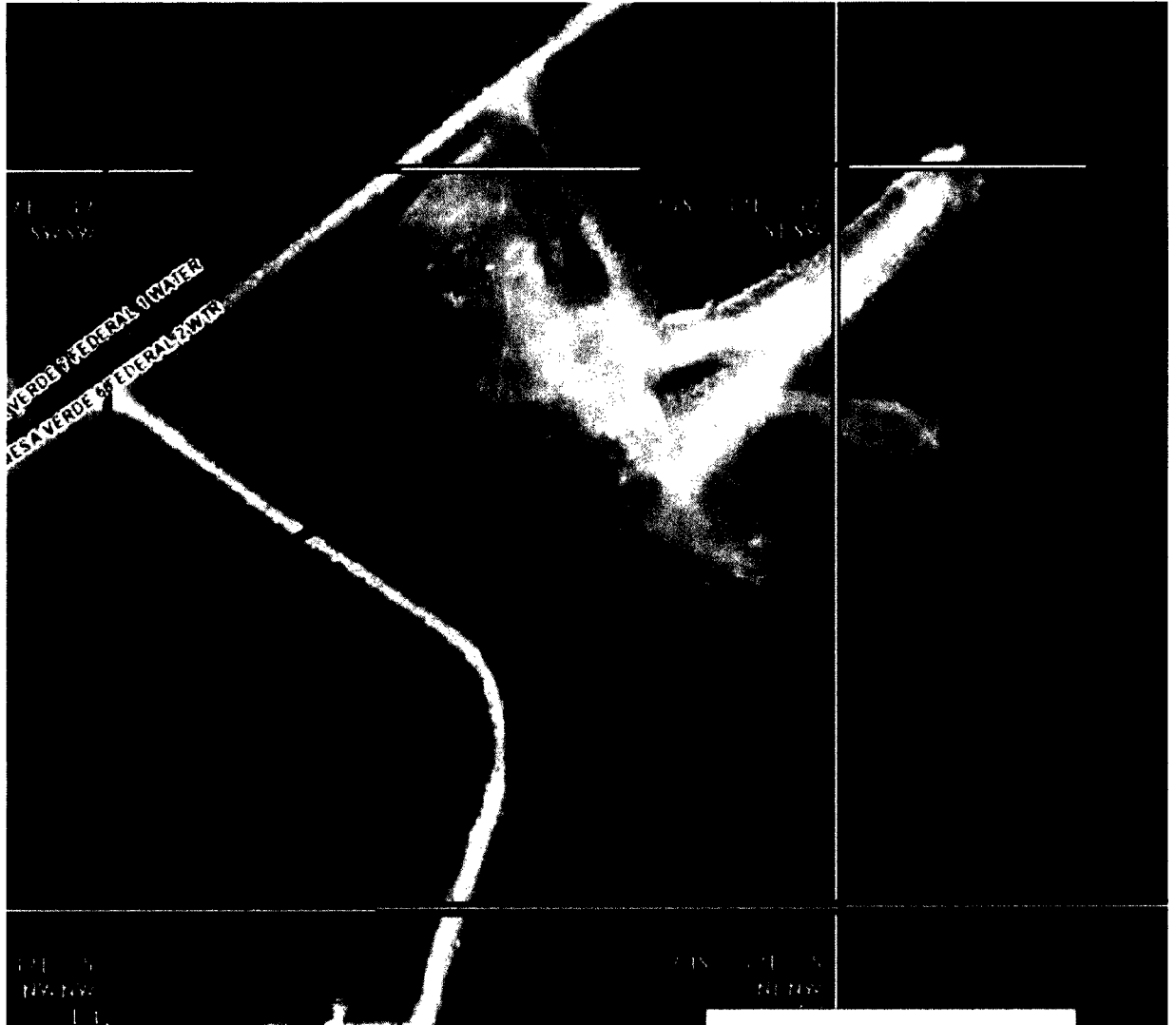
WGS\_1984\_Web\_Mercator\_Auxiliary\_Sphere  
Prepared by: User  
Map is current as of: 19-Jun-2017

0 0.14 0.28 0.56 1:28,457

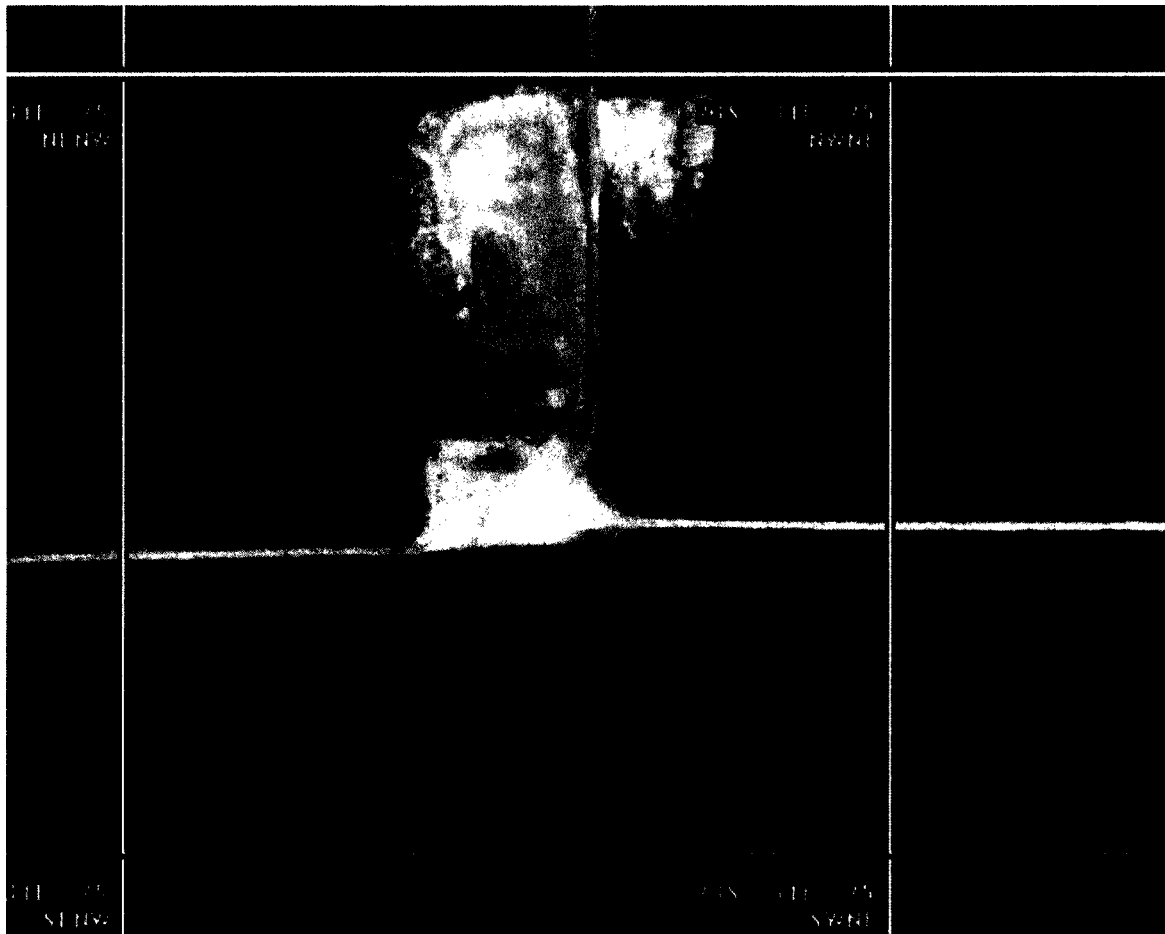




- State pit 616 and 617 32- 23S- 32E



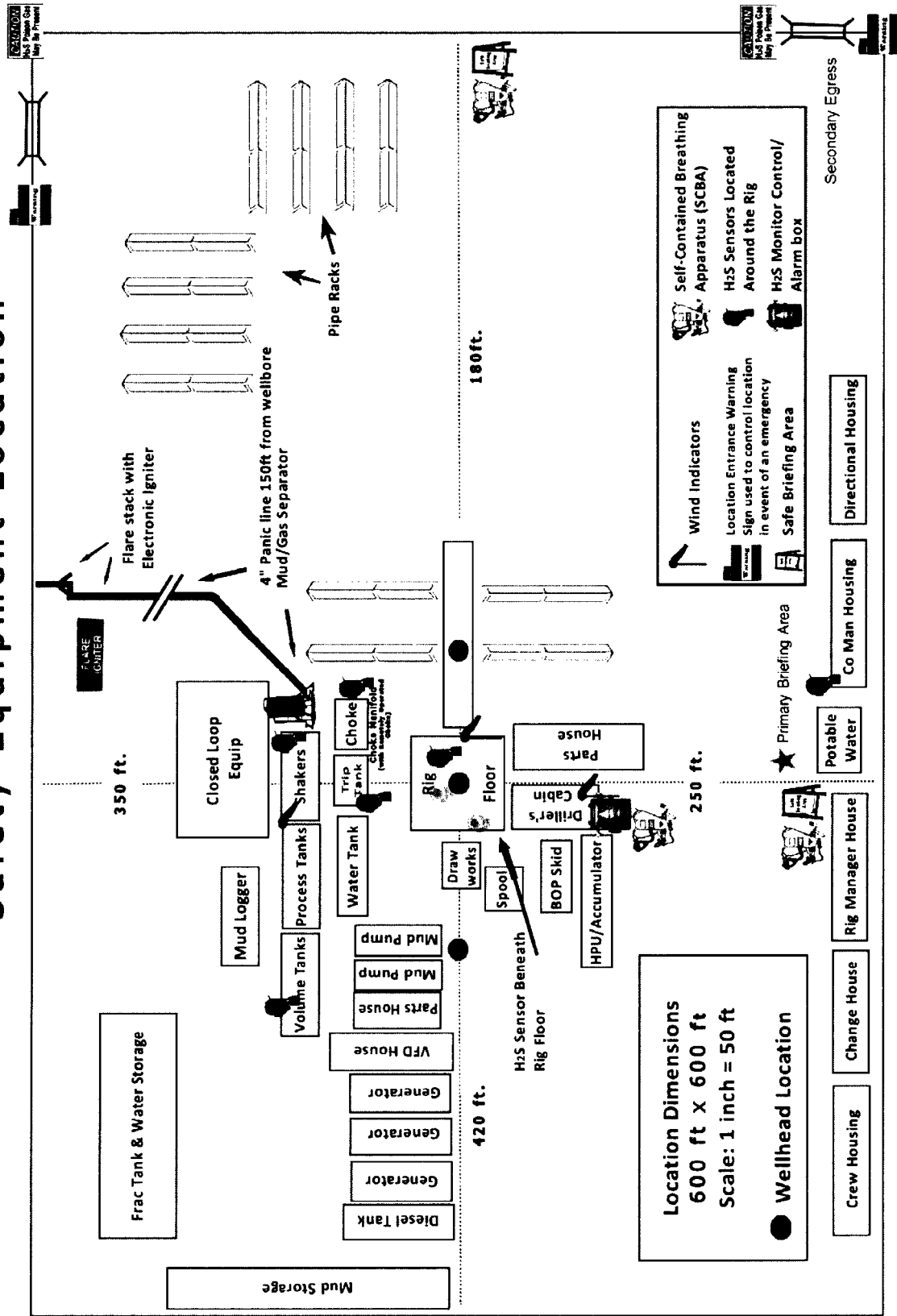
- Fed pit 25- 23S- 31E



- Private pit 26- 23S- 31E

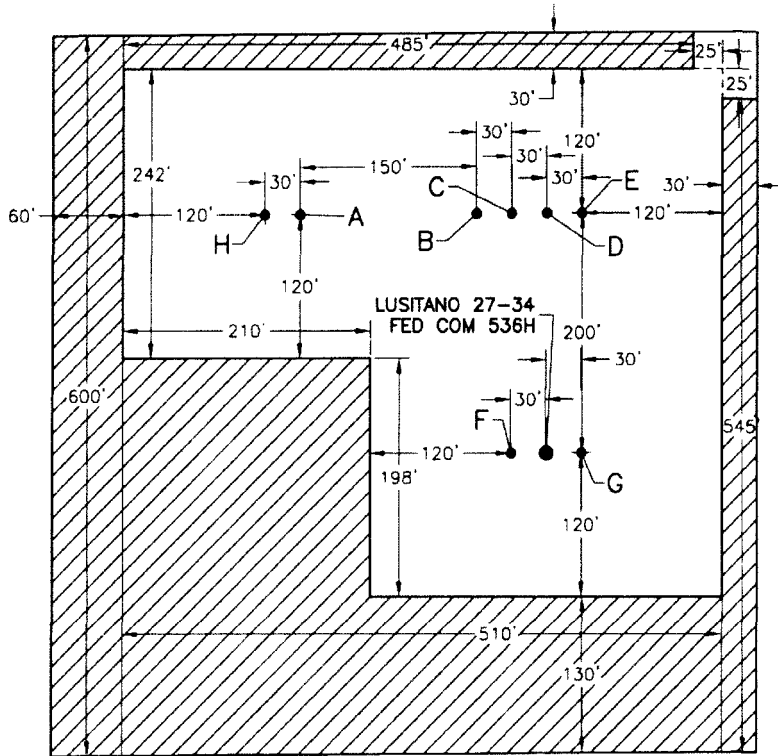


# Devon Energy - Well Pad Rig Location Layout Safety Equipment Location



SECTION 27, TOWNSHIP 25 SOUTH, RANGE 31 EAST, N.M.P.M.  
EDDY COUNTY, STATE OF NEW MEXICO  
INTERIM SITE BUILD PLAN

SEC. 22  
SEC. 27



SEC. 27  
SEC. 26



- A LUSITANO 27-34 FED COM 758H
- B LUSITANO 27-34 FED COM 626H
- C LUSITANO 27-34 FED COM 718H
- D LUSITANO 27-34 FED COM 336H
- E LUSITANO 27-15 FED COM 234H
- F LUSITANO 27-34 FED COM 528H
- G LUSITANO 27-34 FED COM 235H
- H LUSITANO 27-34 FED COM 216H

 DENOTES INTERIM PAD RECLAMATION AREA

0 15 75 150 300  
SCALE 1" = 150'

4.013± ACRES INTERIM PAD RECLAMATION AREA  
4.251± ACRES NON-RECLAIMED AREA  
8.264± ACRES COTTON DRAW UNIT 27-27 PAD 6

DEVON ENERGY PRODUCTION COMPANY, L.P.  
**LUSITANO 27-34 FED COM 536H**  
LOCATED 435 FT. FROM THE NORTH LINE  
AND 325 FT. FROM THE EAST LINE OF  
SECTION 27, TOWNSHIP 25 SOUTH,  
RANGE 31 EAST, N.M.P.M.  
EDDY COUNTY, STATE OF NEW MEXICO

JUNE 19, 2017

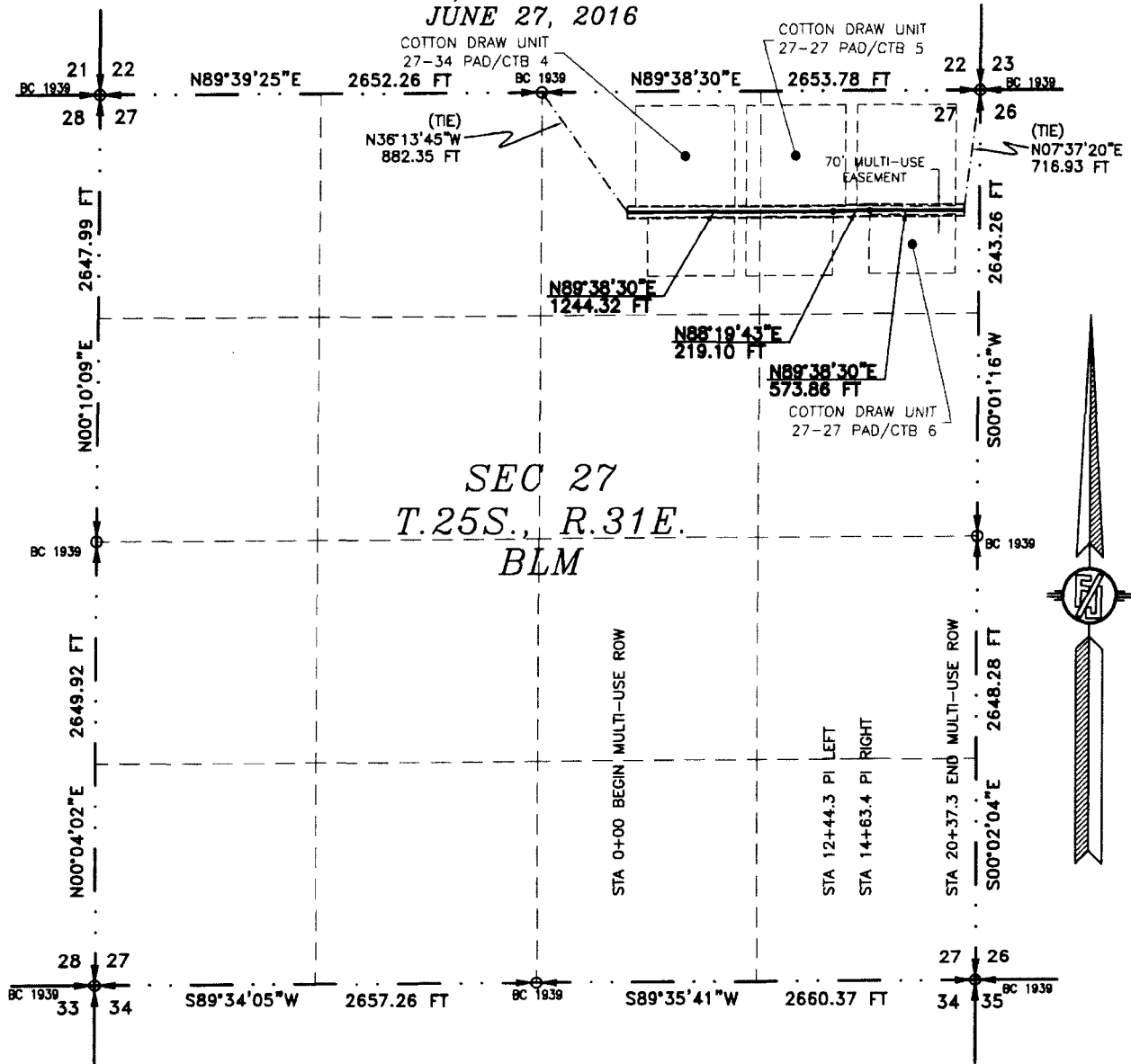
SURVEY NO. 5279A

MADRON SURVEYING, INC. 301 SOUTH CANAL (575) 234-3341 CARLSBAD, NEW MEXICO

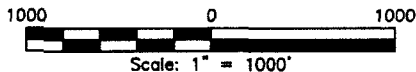
# FLOWLINE PLAT (400684XYZ)

70' MULTI-USE RIGHT-OF-WAY TO CONNECT COTTON DRAW UNIT 27-34 PAD/CTB 4 & COTTON DRAW UNIT 27-27 PADS/CTBS 5 & 6

DEVON ENERGY PRODUCTION COMPANY, L.P.  
CENTERLINE SURVEY OF A PIPELINE CROSSING  
SECTION 27, TOWNSHIP 25 SOUTH, RANGE 31 EAST, N.M.P.M.  
EDDY COUNTY, STATE OF NEW MEXICO  
JUNE 27, 2016



SEE NEXT SHEET (2-4) FOR DESCRIPTION



## GENERAL NOTES

1.) THE INTENT OF THIS ROUTE SURVEY IS TO ACQUIRE AN EASEMENT.

2.) BASIS OF BEARING IS NMSP EAST (NAD83) MODIFIED TO SURFACE COORDINATES. NAD 83 (FEET) AND NAVD 88 (FEET) COORDINATE SYSTEMS USED IN THE SURVEY.

## SURVEYOR CERTIFICATE

I, FILIMON F. JARAMILLO, A NEW MEXICO PROFESSIONAL SURVEYOR NO. 12797, HEREBY CERTIFY THAT I HAVE CONDUCTED AND AM RESPONSIBLE FOR THIS SURVEY, THAT THIS SURVEY IS TRUE AND CORRECT TO THE BEST OF MY KNOWLEDGE AND BELIEF, AND THAT THIS SURVEY AND PLAT MEET THE MINIMUM STANDARDS FOR LAND SURVEYING IN THE STATE OF NEW MEXICO.

IN WITNESS WHEREOF, THIS CERTIFICATE IS EXECUTED AT CARLSBAD,

NEW MEXICO, THIS 28 DAY OF JUNE 2016

*[Signature]*  
FILIMON F. JARAMILLO PLS. 12797

MADRON SURVEYING, INC.  
301 SOUTH CANAL  
CARLSBAD, NEW MEXICO 88220  
Phone (575) 234-3341

SHEET: 1-4

MADRON SURVEYING, INC. CARLSBAD, NEW MEXICO

SURVEY NO. 4769

**FLOWLINE PLAT (400684XYZ)**

70' MULTI-USE RIGHT-OF-WAY TO CONNECT COTTON DRAW UNIT 27-34 PAD/CTB 4 &  
COTTON DRAW UNIT 27-27 PADS/CTBS 5 & 6

**DEVON ENERGY PRODUCTION COMPANY, L.P.  
CENTERLINE SURVEY OF A PIPELINE CROSSING  
SECTION 27, TOWNSHIP 25 SOUTH, RANGE 31 EAST, N.M.P.M.  
EDDY COUNTY, STATE OF NEW MEXICO  
JUNE 27, 2016**

**DESCRIPTION**

A STRIP OF LAND 70 FEET WIDE CROSSING BUREAU OF LAND MANAGEMENT LAND IN SECTION 27, TOWNSHIP 25 SOUTH, RANGE 31 EAST, N.M.P.M., EDDY COUNTY, STATE OF NEW MEXICO AND BEING 35 FEET EACH SIDE OF THE FOLLOWING DESCRIBED CENTERLINE SURVEY:

BEGINNING AT A POINT WITHIN THE NW/4 NE/4 OF SAID SECTION 27, TOWNSHIP 25 SOUTH, RANGE 31 EAST, N.M.P.M., WHENCE THE NORTH QUARTER CORNER OF SAID SECTION 27, TOWNSHIP 25 SOUTH, RANGE 31 EAST, N.M.P.M. BEARS N36°13'45"W, A DISTANCE OF 882.35 FEET;  
THENCE N89°38'30"E A DISTANCE OF 1244.32 FEET TO AN ANGLE POINT OF THE LINE HEREIN DESCRIBED;  
THENCE N88°19'43"E A DISTANCE OF 219.10 FEET TO AN ANGLE POINT OF THE LINE HEREIN DESCRIBED;  
THENCE N89°38'30"E A DISTANCE OF 573.86 FEET THE TERMINUS OF THIS CENTERLINE SURVEY, WHENCE THE NORTHEAST CORNER OF SAID SECTION 27, TOWNSHIP 25 SOUTH, RANGE 31 EAST, N.M.P.M. BEARS N07°37'20"E, A DISTANCE OF 716.93 FEET;

SAID STRIP OF LAND BEING 2037.28 FEET OR 123.47 RODS IN LENGTH, CONTAINING 3.273 ACRES MORE OR LESS AND BEING ALLOCATED BY FORTIES AS FOLLOWS:

NW/4 NE/4 804.86 L.F. 48.78 RODS 1.293 ACRES  
NE/4 NE/4 1232.42 L.F. 74.69 RODS 1.980 ACRES

**SURVEYOR CERTIFICATE**

I, FILIMON F. JARAMILLO, A NEW MEXICO PROFESSIONAL SURVEYOR NO. 12797, HEREBY CERTIFY THAT I HAVE CONDUCTED AND AM RESPONSIBLE FOR THIS SURVEY, THAT THIS SURVEY IS TRUE AND CORRECT TO THE BEST OF MY KNOWLEDGE AND BELIEF, AND THAT THIS SURVEY AND PLAT MEET THE MINIMUM STANDARDS FOR LAND SURVEYING IN THE STATE OF NEW MEXICO.

IN WITNESS WHEREOF, THIS CERTIFICATE IS EXECUTED AT CARLSBAD,

NEW MEXICO, THIS 28 DAY OF JUNE 2016

MADRON SURVEYING, INC.  
301 SOUTH CANAL  
CARLSBAD, NEW MEXICO 88220  
Phone (575) 234-3341

**GENERAL NOTES**

1.) THE INTENT OF THIS ROUTE SURVEY IS TO ACQUIRE AN EASEMENT.

2.) BASIS OF BEARING IS NMSP EAST (NAD83) MODIFIED TO SURFACE COORDINATES. NAD 83 (FEET) AND NAVD 88 (FEET) COORDINATE SYSTEMS USED IN THE SURVEY.

**SHEET: 2-4**

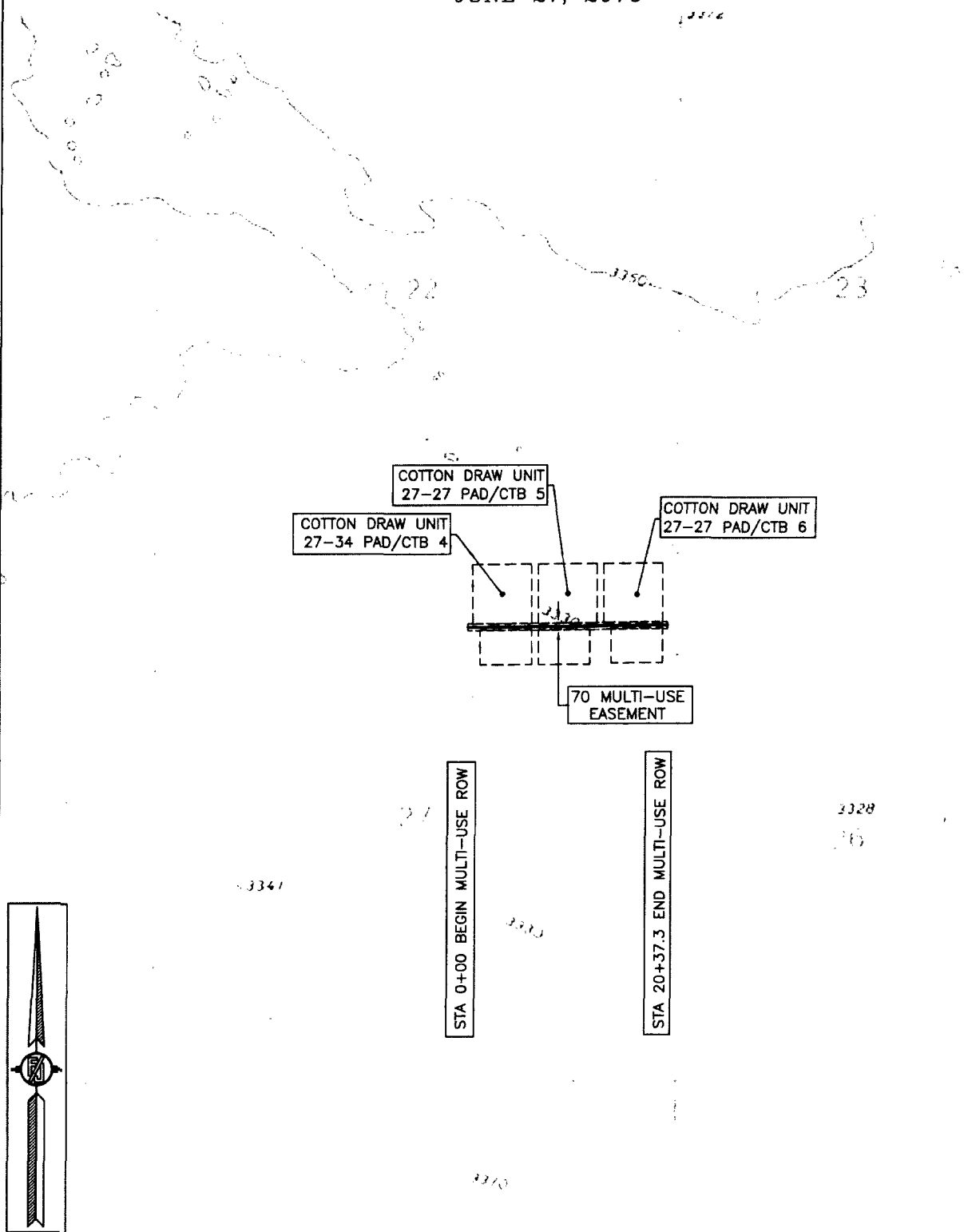
**MADRON SURVEYING, INC.** 301 SOUTH CANAL (575) 234-3341 **CARLSBAD, NEW MEXICO**

**SURVEY NO. 4769**

**FLOWLINE PLAT (400684XYZ)**

70' MULTI-USE RIGHT-OF-WAY TO CONNECT COTTON DRAW UNIT 27-34 PAD/CTB 4 &  
COTTON DRAW UNIT 27-27 PADS/CTBS 5 & 6

**DEVON ENERGY PRODUCTION COMPANY, L.P.**  
CENTERLINE SURVEY OF A PIPELINE CROSSING  
SECTION 27, TOWNSHIP 25 SOUTH, RANGE 31 EAST, N.M.P.M.  
EDDY COUNTY, STATE OF NEW MEXICO  
JUNE 27, 2016





**FLOWLINE PLAT (400684XYZ)**

70' MULTI-USE RIGHT-OF-WAY TO CONNECT COTTON DRAW UNIT 27-34 PAD/CTB 4 &  
COTTON DRAW UNIT 27-27 PADS/CTBS 5 & 6

DEVON ENERGY PRODUCTION COMPANY, L.P.  
CENTERLINE SURVEY OF A PIPELINE CROSSING  
SECTION 27, TOWNSHIP 25 SOUTH, RANGE 31 EAST, N.M.P.M.  
EDDY COUNTY, STATE OF NEW MEXICO  
JUNE 27, 2016

NM T25S R31E

22

23

COTTON DRAW UNIT  
27-27 PAD/CTB 5

COTTON DRAW UNIT  
27-34 PAD/CTB 4

COTTON DRAW UNIT  
27-27 PAD/CTB 6

70 MULTI-USE  
EASEMENT

27

26

STA 0+00 BEGIN MULTI-USE ROW

STA 20+37.3 END MULTI-USE ROW



SHEET: 4-4

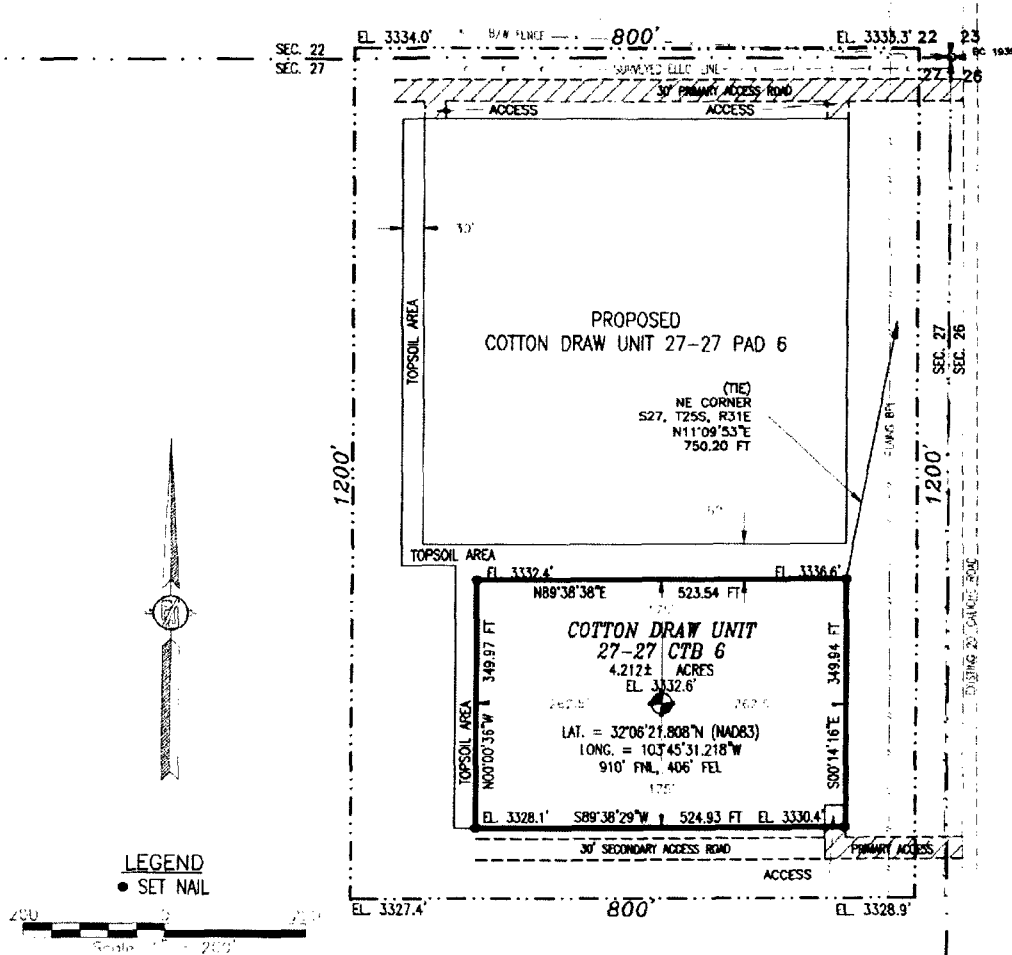
SURVEY NO. 4769

MADRON SURVEYING, INC. 301 SOUTH CANAL (575) 234-3341 CARLSBAD, NEW MEXICO

COTTON DRAW UNIT 27-27 CTB 6 (AA000056018)

DEVON ENERGY PRODUCTION COMPANY, L.P.  
IN THE NE/4 NE/4 OF  
SECTION 27, TOWNSHIP 25 SOUTH, RANGE 31 EAST, N.M.P.M.  
EDDY COUNTY, STATE OF NEW MEXICO

JUNE 17, 2016



DESCRIPTION

A CERTAIN PIECE OR PARCEL OF LAND AND REAL ESTATE LYING IN THE NE/4 NE/4 OF SECTION 27, TOWNSHIP 25 SOUTH, RANGE 31 EAST N.M.P.M., EDDY COUNTY, NEW MEXICO.

BEGINNING AT THE NORTHEAST CORNER OF THE PARCEL, WHENCE THE NORTHEAST CORNER OF SECTION 27, TOWNSHIP 25 SOUTH, RANGE 31 EAST, N.M.P.M. BEARS N11°09'53\"E, A DISTANCE OF 750.20 FEET;  
THENCE S00°14'16\"E A DISTANCE OF 349.94 FEET TO THE SOUTHEAST CORNER OF THE PARCEL;  
THENCE S89°38'29\"W A DISTANCE OF 524.93 FEET TO THE SOUTHWEST CORNER OF THE PARCEL;  
THENCE N00°00'36\"W A DISTANCE OF 349.97 FEET TO THE NORTHWEST CORNER OF THE PARCEL;  
THENCE N89°38'38\"E A DISTANCE OF 523.54 FEET TO THE NORTHEAST CORNER OF THE PARCEL, TO THE POINT OF BEGINNING;  
CONTAINING 4.212 ACRES MORE OR LESS.

GENERAL NOTES

- 1.) THE INTENT OF THIS SURVEY IS TO ACQUIRE A BUSINESS LEASE FOR THE PURPOSE OF BUILDING A CENTRAL TANK BATTERY
- 2.) BASIS OF BEARING IS NEW MEXICO STATE PLANE EAST ZONE MODIFIED TO THE SURFACE (NAD83)

DRIVING DIRECTION: FROM STATE HIGHWAY 128 AND OR 1 (ORLA HIGHWAY) GO SOUTH ON CR 1 6.5 MILES TO MONSANTO ROAD, TURN RIGHT GO WEST 2.1 MILES, TURN RIGHT GO NORTH 0.8 OF A MILE, TURN LEFT GO WEST 2.1 MILES, BEND LEFT GO SOUTHWEST 1.3 MILES, TURN LEFT GO SOUTH 1.2 MILE TO BEGIN ROAD SURVEY, GO WEST 178' TO THE SOUTHEAST CORNER FOR THIS LOCATION.

SURVEYOR CERTIFICATE

I, FILMON F. JARAMILLO, A NEW MEXICO PROFESSIONAL SURVEYOR NO. 12797, HEREBY CERTIFY THAT I HAVE CONDUCTED AND AM RESPONSIBLE FOR THIS SURVEY, THAT THIS SURVEY IS TRUE AND CORRECT TO THE BEST OF MY KNOWLEDGE AND BELIEF, AND THAT THIS SURVEY AND PLAT MEET THE MINIMUM STANDARDS FOR LAND SURVEYING IN THE STATE OF NEW MEXICO.

IN WITNESS WHEREOF, THIS CERTIFICATE IS EXECUTED AT CARLSBAD, NEW MEXICO, THIS 17th DAY OF JUNE 2016

FILMON F. JARAMILLO, SURVEYOR  
MADRON SURVEYING, INC.  
301 SOUTH CANA  
CARLSBAD, NEW MEXICO 88220  
Phone (575) 254-3341

SHEET: 1-3

MADRON SURVEYING, INC. CARLSBAD, NEW MEXICO

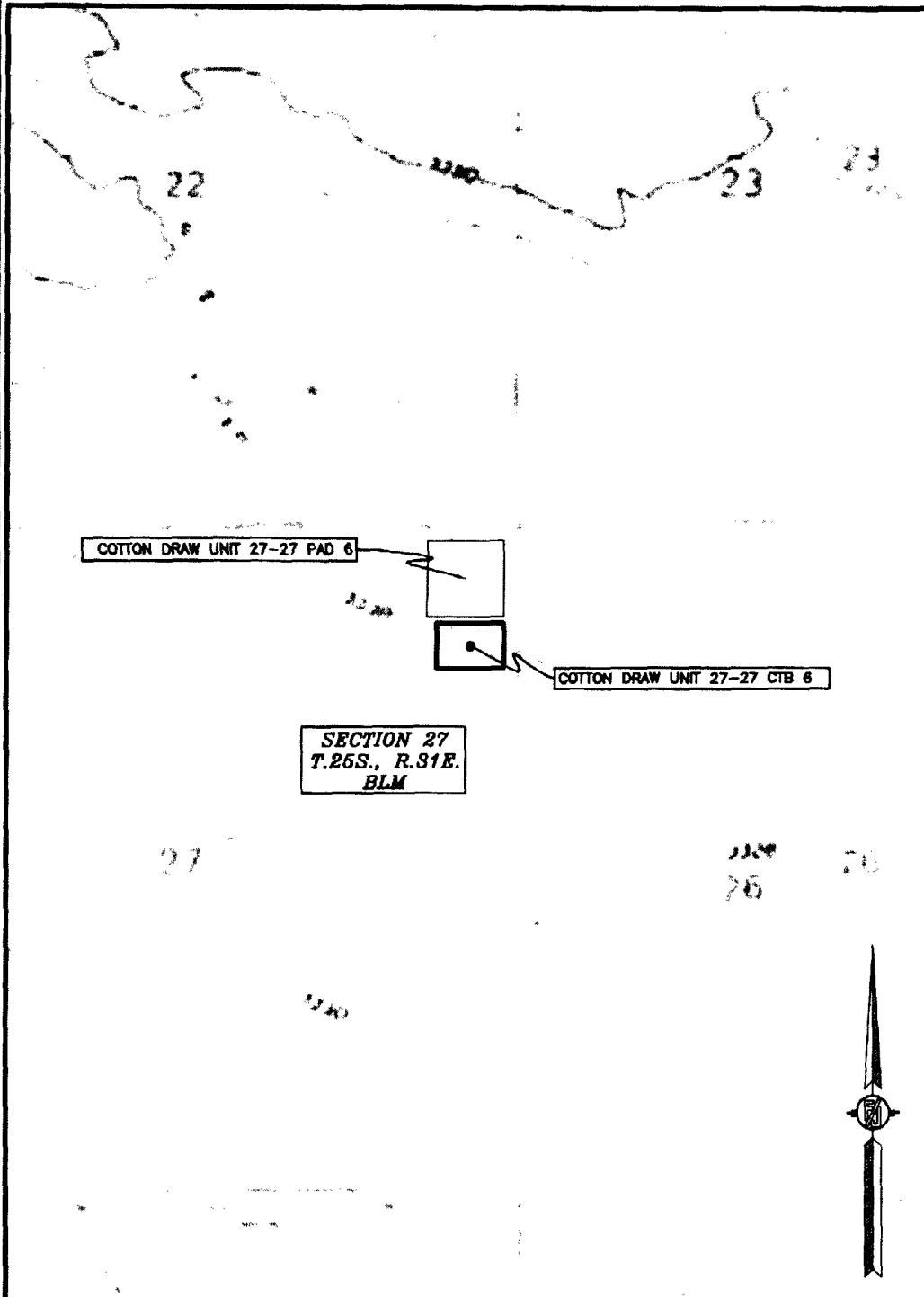
SURVEY NO. 4497B

COTTON DRAW UNIT 27-27 CTB 6 (AA000056018)

DEVON ENERGY PRODUCTION COMPANY, L.P.  
IN THE NE/4 NE/4 OF  
SECTION 27, TOWNSHIP 25 SOUTH, RANGE 31 EAST, N.M.P.M.  
EDDY COUNTY, STATE OF NEW MEXICO

JUNE 17, 2016

QUAD MAP



SHEET: 2-3

SURVEY NO. 4497B

MADRON SURVEYING, INC. CARLSBAD, NEW MEXICO

COTTON DRAW UNIT 27-27 CTB 6 (AA000056018)

DEVON ENERGY PRODUCTION COMPANY, L.P.  
IN THE NE/4 NE/4 OF  
SECTION 27, TOWNSHIP 25 SOUTH, RANGE 31 EAST, N.M.P.M.  
EDDY COUNTY, STATE OF NEW MEXICO

JUNE 17, 2016

AERIAL PHOTO

22

23

COTTON DRAW UNIT 27-27 PAD 6

COTTON DRAW UNIT 27-27 CTB 6

SECTION 27  
T.25S., R.31E.  
BLM

27

26

SHEET: 3-3

SURVEY NO. 4497B

MADRON SURVEYING, INC. 351 SOUTH CANAL (575) 234-3341 CARLSBAD, NEW MEXICO

# PLAN VIEW

30' ACCESS ROAD

PROPOSED  
TEMP. ROAD

LIMITS OF  
EARTHWORK  
3:1 SLOPE (TYP.)

H  
A

600'

CENTER POINT  
COTTON DRAW UNIT  
27-27 PAD 6

300'

LUSITANO 27-34  
FED COM 536H

300'

F

G

COTTON DRAW UNIT  
27-27 PAD 6  
EL. = 3386.0'

LIMITS OF  
EARTHWORK  
3:1 SLOPE (TYP.)

- A LUSITANO 27-34 FED COM 758H
- B LUSITANO 27-34/FED COM 626H
- C LUSITANO 27-34 FED COM 718H
- D LUSITANO 27-34 FED COM 336H
- E LUSITANO 27-15 FED COM 234H
- F LUSITANO 27-34 FED COM 528H
- G LUSITANO 27-34 FED COM 235H
- H LUSITANO 27-34 FED COM 216H

PLAINS BPL

EXISTING 20' CALICHE ROAD



DEVON ENERGY PRODUCTION COMPANY, L.P.  
GRADING PLAN AND CROSS SECTIONS  
LUSITANO 27-34 FED COM 636H  
SECTION 27, TOWNSHIP 26 SOUTH,  
RANGE 31 EAST, N.M.P.M.  
EDDY COUNTY, STATE OF NEW MEXICO

MADRON SURVEYING, INC. CARLSBAD, NEW MEXICO

CUT	FILL	NET
1099 CU. YD.	9300 CU. YD.	8200 CU. YD. (FILL)

EARTHWORK QUANTITIES ARE ESTIMATED



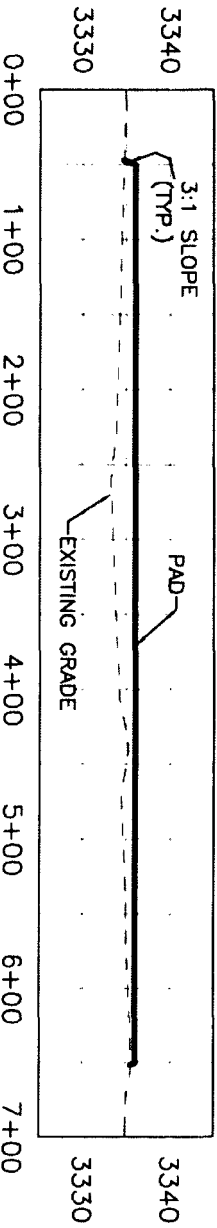
SHEET 1-2  
SURVEY NO. 6279A

JUNE 19, 2017

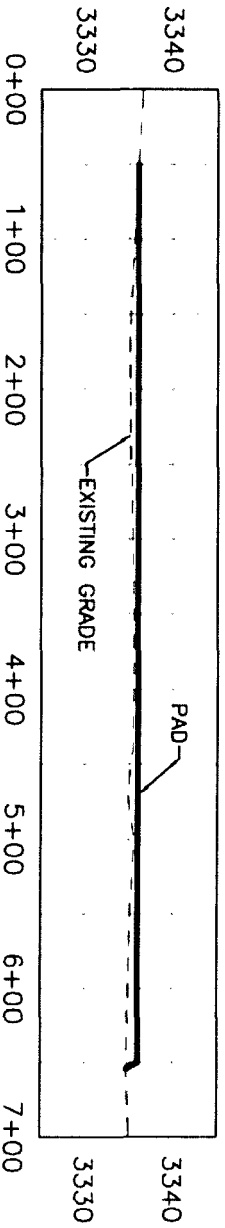
301 SOUTH CANYON  
(505) 234-3341

# CROSS SECTIONS

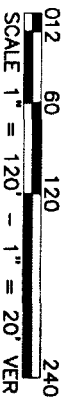
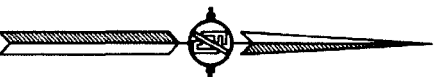
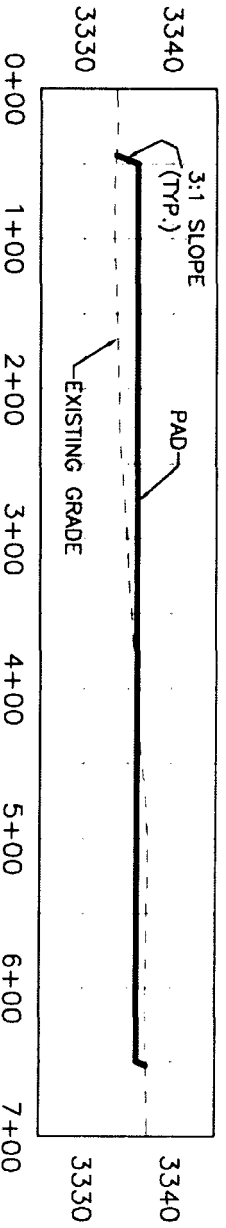
SECTION A-A



SECTION B-B



SECTION C-C



DEVON ENERGY PRODUCTION COMPANY, L.P.  
GRADING PLAN AND CROSS SECTIONS  
LUSITANO 27-34 PED COM 636H  
SECTION 27, TOWNSHIP 26 SOUTH,  
RANGE 31 EAST, N.M.P.M.  
EDDY COUNTY, STATE OF NEW MEXICO

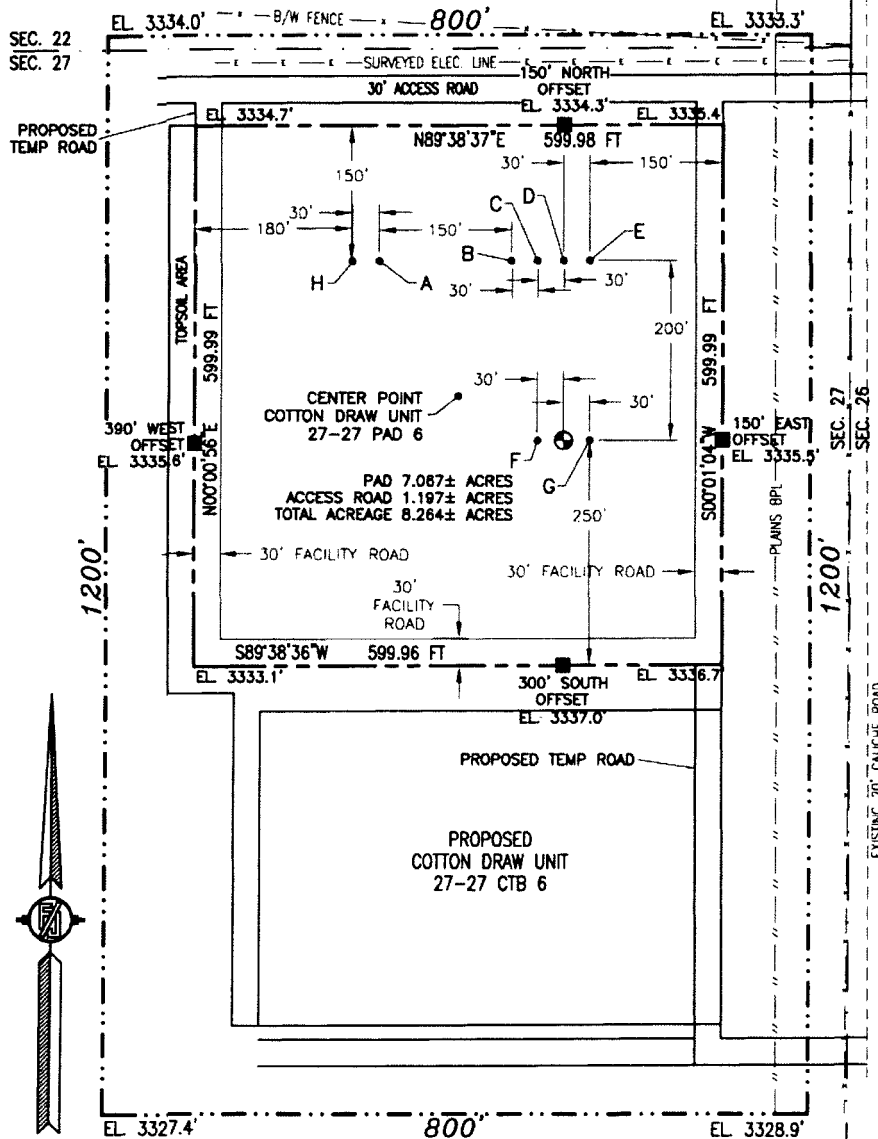
JUNE 19, 2017

MADRON SURVEYING, INC. 301 SOUTH CIMA (575) 234-3341 CARLSBAD, NEW MEXICO

SHEET 2-2 SURVEY NO. 6279A

SECTION 27, TOWNSHIP 25 SOUTH, RANGE 31 EAST, N.M.P.M.  
EDDY COUNTY, STATE OF NEW MEXICO  
**SITE MAP**

NOTE: LATITUDE AND LONGITUDE COORDINATES ARE SHOWN USING THE NORTH AMERICAN DATUM OF 1983 (NAD83) LISTED NEW MEXICO STATE PLANE EAST COORDINATES ARE GRID (NAD83). BASIS OF BEARING AND DISTANCES USED ARE NEW MEXICO STATE PLANE EAST COORDINATES MODIFIED TO THE SURFACE. VERTICAL DATUM NAVD88.



**LUSITANO 27-34 FED COM 536H**

ELEV. = 3335.6'  
LAT. = 32.1073633°N (NAD83)  
LONG. = 103.7584012°W  
NMSP EAST (FT)  
N = 403289.93  
E = 719352.84

- A LUSITANO 27-34 FED COM 758H
- B LUSITANO 27-34 FED COM 626H
- C LUSITANO 27-34 FED COM 718H
- D LUSITANO 27-34 FED COM 336H
- E LUSITANO 27-15 FED COM 234H
- F LUSITANO 27-34 FED COM 528H
- G LUSITANO 27-34 FED COM 235H
- H LUSITANO 27-34 FED COM 216H

020 100 200 400

SCALE 1" = 200'

**DIRECTIONS TO LOCATION**

FROM STATE HIGHWAY 128 AND CR 1 (ORLA HIGHWAY) GO SOUTH ON CR 1 6.5 MILES TO MONSANTO ROAD, TURN RIGHT GO WEST 2.1 MILES, TURN RIGHT GO NORTH 0.8 OF A MILE, TURN LEFT GO WEST 2.1 MILES, BEND LEFT GO SOUTHWEST 1.3 MILES, TURN LEFT GO SOUTH 1.0 MILE TO BEGIN ROAD SURVEY, GO WEST 188', GO SOUTH 40' TO THE NORTHEAST CORNER FOR THIS LOCATION.

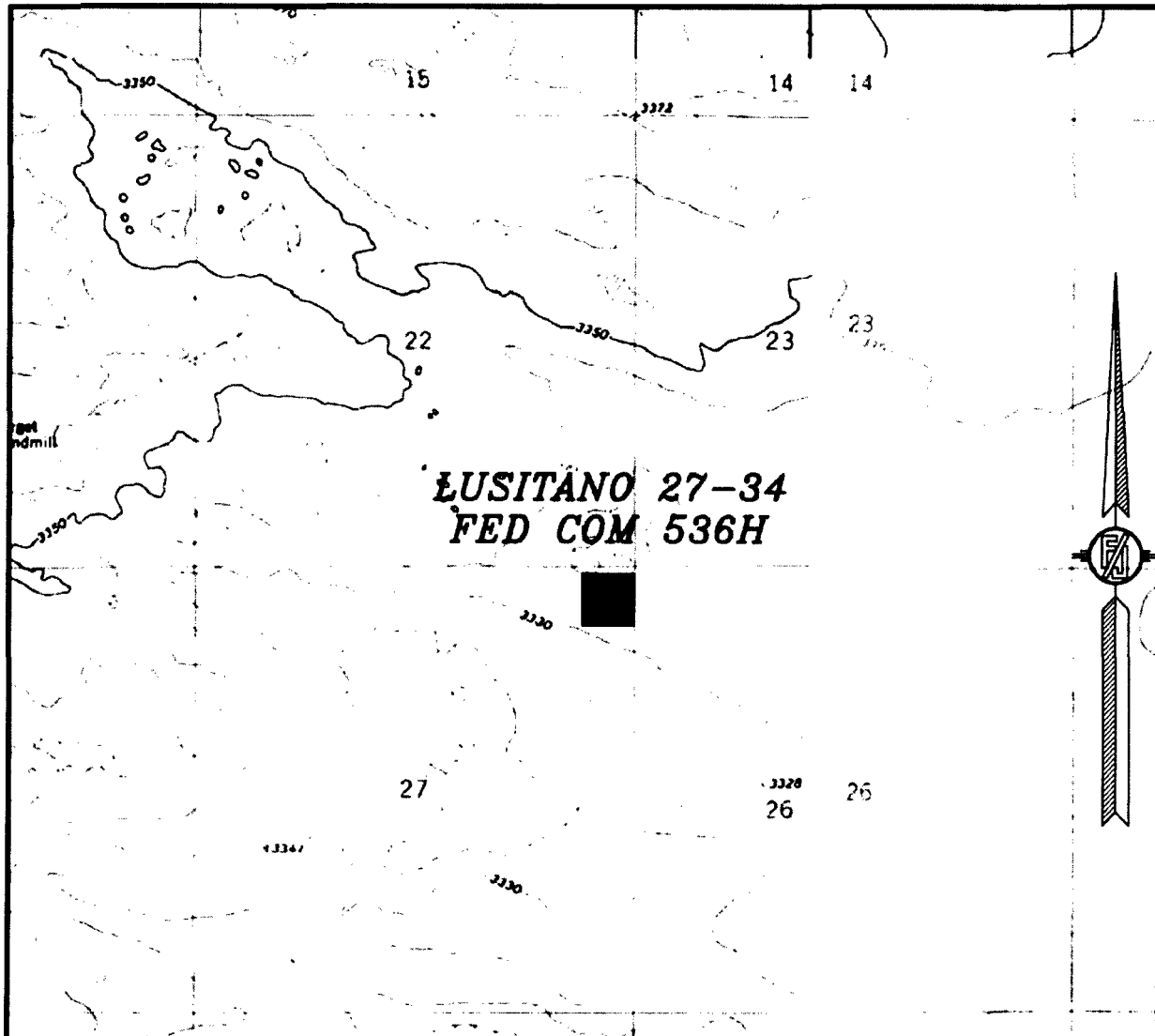
**DEVON ENERGY PRODUCTION COMPANY, L.P.**  
**LUSITANO 27-34 FED COM 536H**  
LOCATED 435 FT. FROM THE NORTH LINE  
AND 325 FT. FROM THE EAST LINE OF  
SECTION 27, TOWNSHIP 25 SOUTH,  
RANGE 31 EAST, N.M.P.M.  
EDDY COUNTY, STATE OF NEW MEXICO

JUNE 19, 2017

SURVEY NO. 5279A

MADRON SURVEYING, INC. 301 SOUTH CANAL (575) 234-3341 CARLSBAD, NEW MEXICO

SECTION 27, TOWNSHIP 25 SOUTH, RANGE 31 EAST, N.M.P.M.  
EDDY COUNTY, STATE OF NEW MEXICO  
LOCATION VERIFICATION MAP



USGS QUAD MAP:  
PHANTOM BANKS

NOT TO SCALE

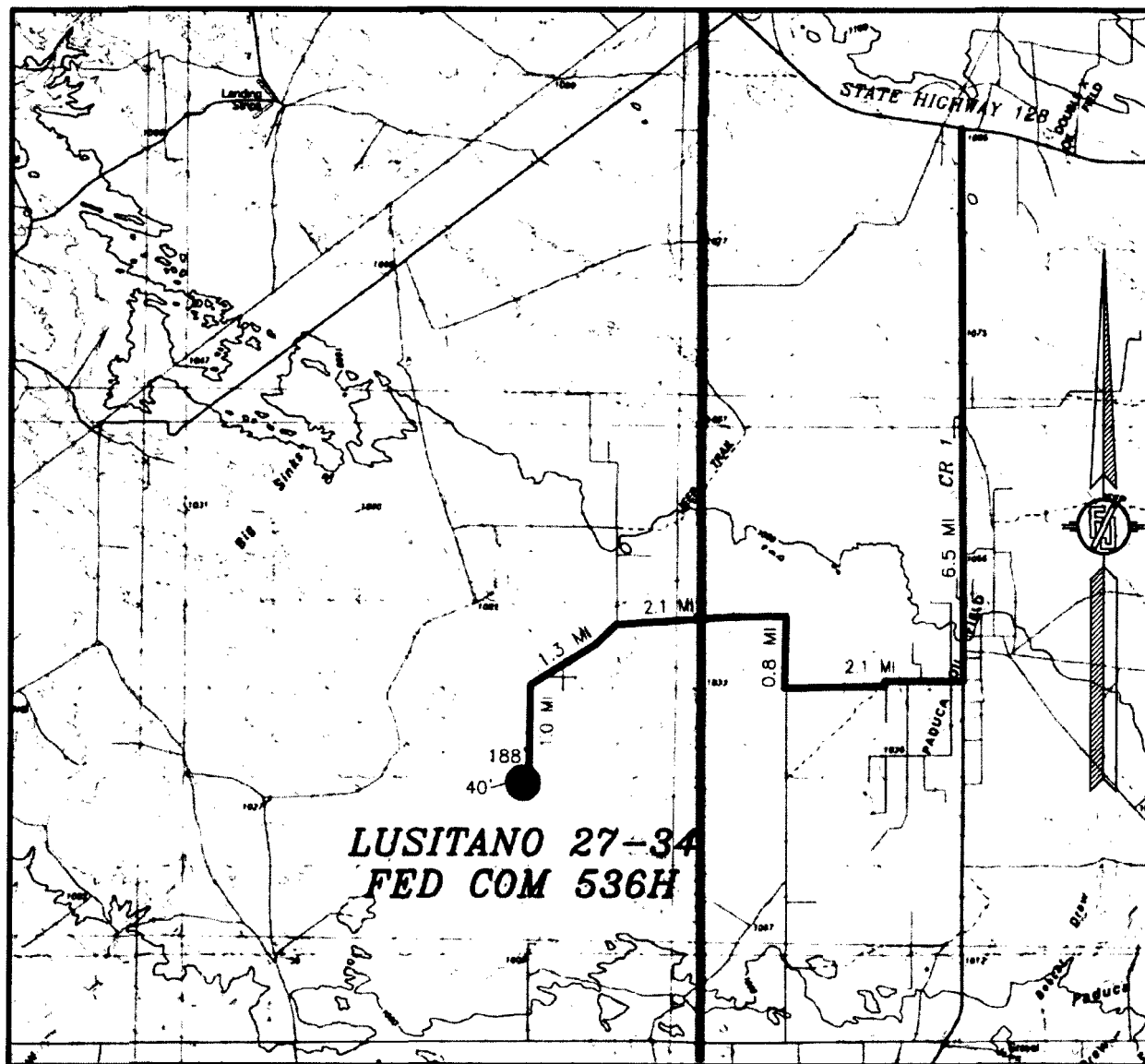
DEVON ENERGY PRODUCTION COMPANY, L.P.  
**LUSITANO 27-34 FED COM 536H**  
LOCATED 435 FT. FROM THE NORTH LINE  
AND 325 FT. FROM THE EAST LINE OF  
SECTION 27, TOWNSHIP 25 SOUTH,  
RANGE 31 EAST, N.M.P.M.  
EDDY COUNTY, STATE OF NEW MEXICO

JUNE 19, 2017

MADRON SURVEYING, INC. 301 SOUTH CANAL (575) 234-3341 CARLSBAD, NEW MEXICO SURVEY NO. 5279A



SECTION 27, TOWNSHIP 25 SOUTH, RANGE 31 EAST, N.M.P.M.  
EDDY COUNTY, STATE OF NEW MEXICO  
VICINITY MAP



DISTANCES IN MILES

NOT TO SCALE

DEVON ENERGY PRODUCTION COMPANY, L.P.  
**LUSITANO 27-34 FED COM 536H**  
LOCATED 435 FT. FROM THE NORTH LINE  
AND 325 FT. FROM THE EAST LINE OF  
SECTION 27, TOWNSHIP 25 SOUTH,  
RANGE 31 EAST, N.M.P.M.  
EDDY COUNTY, STATE OF NEW MEXICO

**DIRECTIONS TO LOCATION**

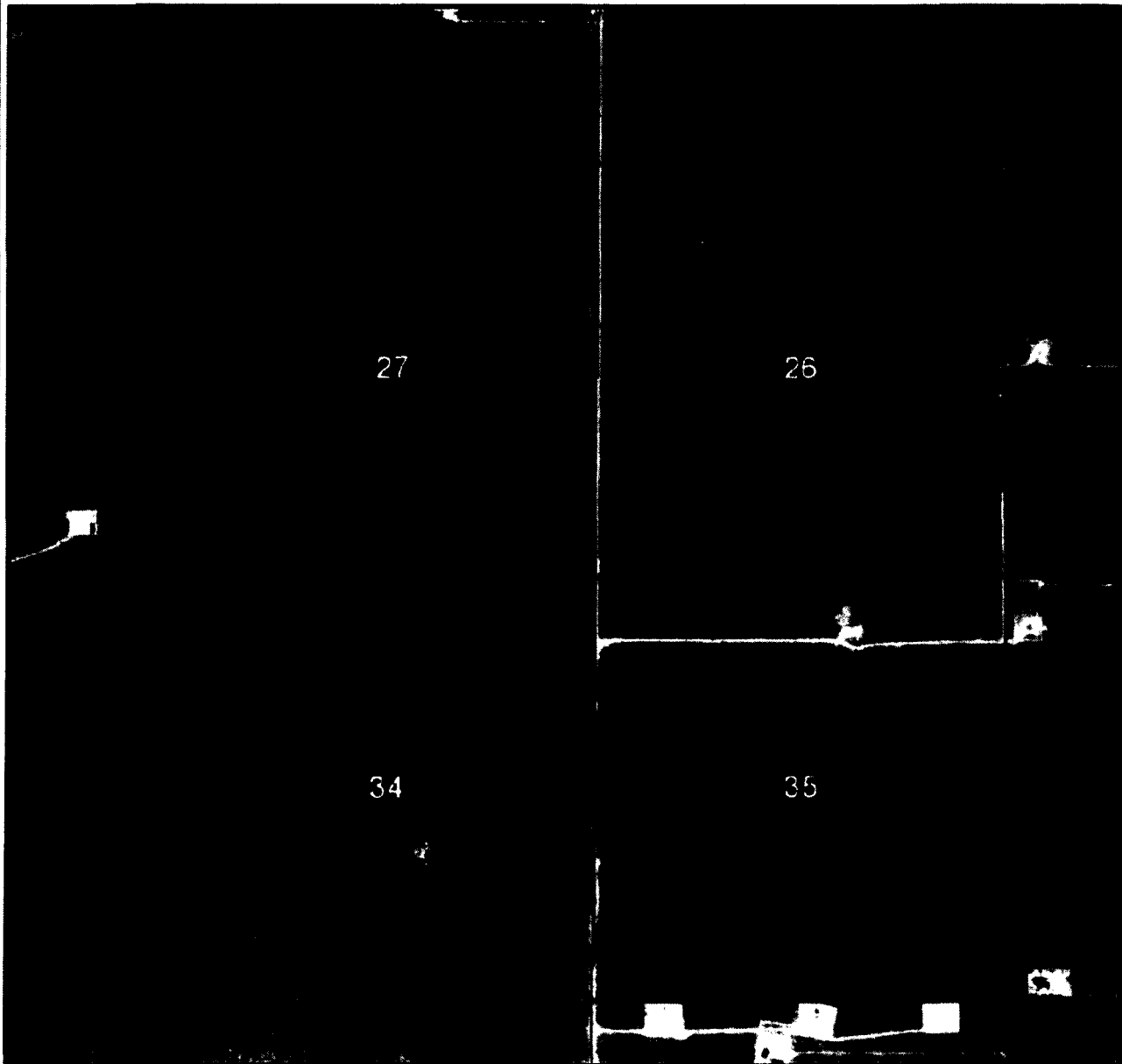
FROM STATE HIGHWAY 128 AND CR 1 (ORLA HIGHWAY) GO SOUTH ON CR 1 6.5 MILES TO MONSANTO ROAD, TURN RIGHT GO WEST 2.1 MILES, TURN RIGHT GO NORTH 0.8 OF A MILE, TURN LEFT GO WEST 2.1 MILES, BEND LEFT GO SOUTHWEST 1.3 MILES, TURN LEFT GO SOUTH 1.0 MILE TO BEGIN ROAD SURVEY, GO WEST 188', GO SOUTH 40' TO THE NORTHEAST CORNER FOR THIS LOCATION.

JUNE 19, 2017

MADRON SURVEYING, INC. 301 SOUTH CANAL (575) 234-3341 CARLSBAD, NEW MEXICO

SURVEY NO. 5279A

SECTION 27, TOWNSHIP 25 SOUTH, RANGE 31 EAST, N.M.P.M.  
EDDY COUNTY, STATE OF NEW MEXICO  
AERIAL PHOTO



NOT TO SCALE  
AERIAL PHOTO:  
GOOGLE EARTH  
NOVEMBER 2015

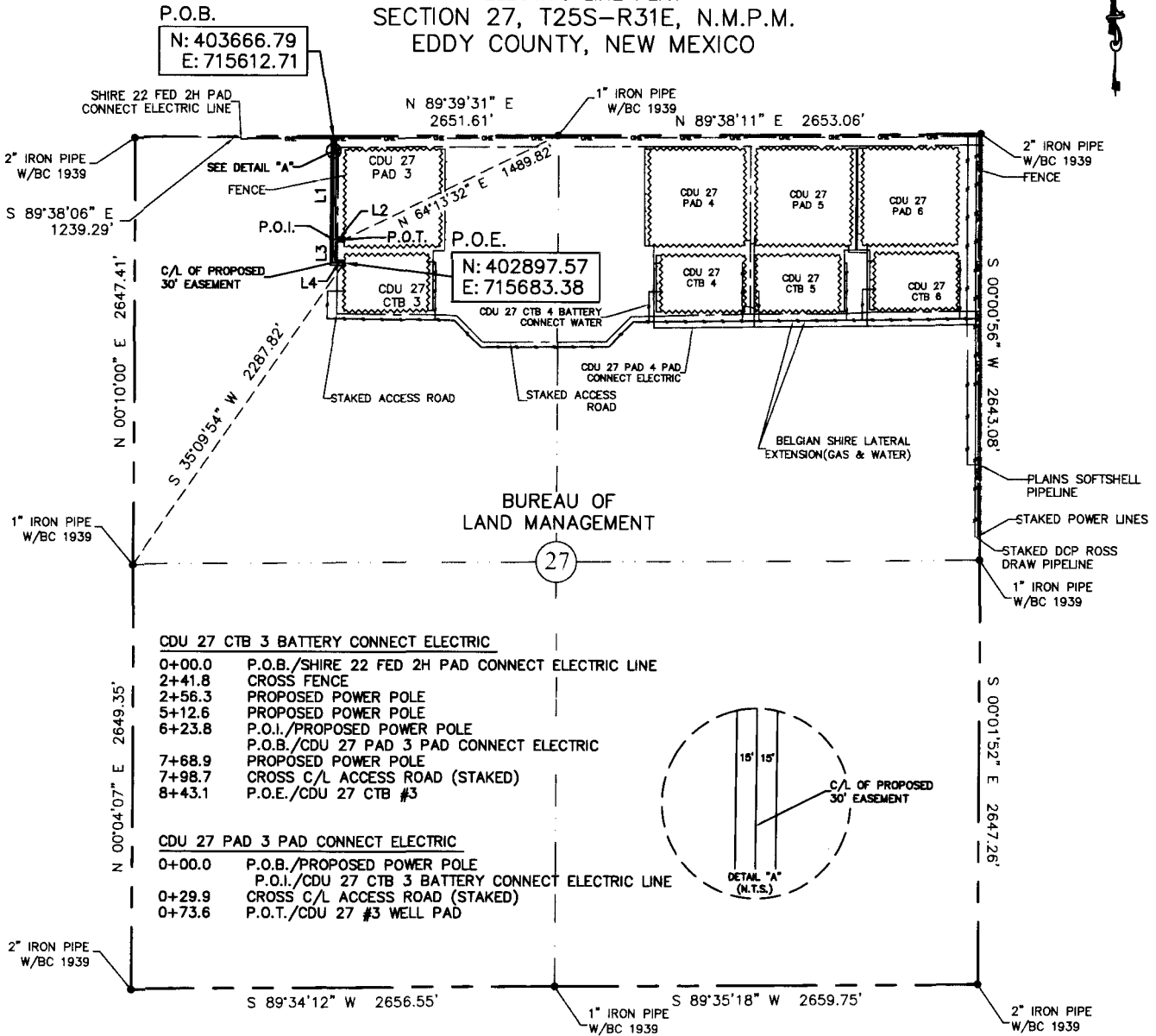
DEVON ENERGY PRODUCTION COMPANY, L.P.  
**LUSITANO 27-34 FED COM 536H**  
LOCATED 435 FT. FROM THE NORTH LINE  
AND 325 FT. FROM THE EAST LINE OF  
SECTION 27, TOWNSHIP 25 SOUTH,  
RANGE 31 EAST, N.M.P.M.  
EDDY COUNTY, STATE OF NEW MEXICO

JUNE 19, 2017

SURVEY NO. 5279A

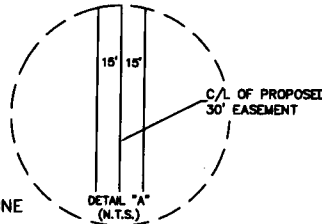
MADRON SURVEYING, INC. 301 SOUTH CANAL (575) 234-3341 CARLSBAD, NEW MEXICO

EXHIBIT "A"  
PAGE 1 of 17  
ELECTRIC LINE PLAT  
SECTION 27, T25S-R31E, N.M.P.M.  
EDDY COUNTY, NEW MEXICO



**CDU 27 CTB 3 BATTERY CONNECT ELECTRIC**  
0+00.0 P.O.B./SHIRE 22 FED 2H PAD CONNECT ELECTRIC LINE  
2+41.8 CROSS FENCE  
2+56.3 PROPOSED POWER POLE  
5+12.6 PROPOSED POWER POLE  
6+23.8 P.O.I./PROPOSED POWER POLE  
7+68.9 P.O.B./CDU 27 PAD 3 PAD CONNECT ELECTRIC  
7+98.7 PROPOSED POWER POLE  
8+43.1 CROSS C/L ACCESS ROAD (STAKED)  
P.O.E./CDU 27 CTB #3

**CDU 27 PAD 3 PAD CONNECT ELECTRIC**  
0+00.0 P.O.B./PROPOSED POWER POLE  
0+29.9 P.O.I./CDU 27 CTB 3 BATTERY CONNECT ELECTRIC LINE  
0+73.6 CROSS C/L ACCESS ROAD (STAKED)  
P.O.T./CDU 27 #3 WELL PAD



30' EASEMENT AREA = 0.621 ACRE(S)  
916.72 FEET OR 55.56 RODS

SEE THE ATTACHED LEGAL DESCRIPTION  
Note: All bearings recited herein are based on the New Mexico State Plane Coordinate System, NAD 83, New Mexico East Zone 3001, US Survey Feet, all distances are grid.

0 1000 2000

LINE	BEARING	DISTANCE
L1	S 00°16'02" W	623.83'
L2	S 89°45'48" E	73.61'
L3	S 00°16'02" W	145.03'
L4	S 89°42'35" E	174.25'

I, B.L. Laman, New Mexico PLS No. 22404, hereby certify this survey to reflect an actual survey made on the ground under my supervision. This survey meets the minimum standards for surveying in New Mexico.

B.L. Laman PLS #22404  
Date Signed: 05-13-2016  
Horizonrow, LLC  
571 State Street Jasper, TX.  
(409) 202-5111 75951  
Employee of Horizonrow, LLC

CDU 27 CTB 3 BATTERY CONNECT ELECTRIC LINE		WBS NUMBER: CC-112971.AL	LINE NUMBER: EL7794
CDU 27 PAD 3 PAD CONNECT ELECTRIC LINE		CC-112971.AL	EL7800
<b>HORIZON ROW LLC</b>		DEVON ENERGY PRODUCTION COMPANY, L.P. CDU 27 CTB 3 BATTERY CONNECT AND CDU 27 PAD 3 PAD CONNECT ELECTRIC LINES	
Drawn for:		SCALE: 1" = 1000'	
<b>devon</b>		REVISIONS:	
Drawn by: WAYNE BEETS		SHEET: 1 OF 17	
Date: 05/09/2016		PROPOSED 30' EASEMENT ON THE PROPERTY OF BUREAU OF LAND MANAGEMENT SECTION 27, T25S-R31E, N.M.P.M.	

**SECTION 27, T25S-R31E, N.M.P.M.,  
EDDY COUNTY, NEW MEXICO**

**ELECTRIC LINE PLAT**

**LEGAL DESCRIPTION**

**FOR**

**DEVON ENERGY PRODUCTION COMPANY, L.P.**

**BUREAU OF LAND MANAGEMENT**

**30' EASEMENT DESCRIPTION:**

**BEING** an easement thirty (30) feet in width lying fifteen (15) feet on the right side and fifteen (15) feet on the left side of the survey centerline described below, being out of the northwest quarter (NW ¼) of Section 27, Township 25 South, Range 31 East, N.M.P.M., Eddy County, New Mexico, and being out of a parcel of land owned by the Bureau of Land Management. Said centerline of easement being more particularly described as follows:

Commencing from a 2" iron pipe w/ BC 1939 for the northwest corner of Section 27, T25S-R31E, N.M.P.M., Eddy County, New Mexico;

Thence S 89°38'06" E a distance of 1239.29' to the **Point of Beginning** of this easement having coordinates of Northing=403666.79 feet, Easting=715612.71 feet, and continuing the following courses;

Thence S 00°16'02" W, a distance of 623.83' to the Point of Intersection;

Thence S 89°45'48" E, a distance of 73.61' to the point of termination of this portion of said easement, from said point a 1" iron pipe w/ BC1939 found for the north quarter corner of Section 27, T25S-R31E, N.M.P.M., Eddy County, New Mexico bears N 64°13'32" E a distance of 1489.82';

Thence continuing from said point of intersection the following courses;

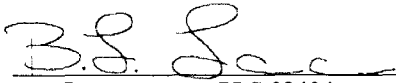
Thence S 00°16'02" W, a distance of 145.03' to an angle point;

Thence S 89°42'35" E, a distance of 74.25' to the **Point of Ending** having coordinates of Northing=402897.57 feet, Easting=715683.38 feet, from said point a 1" iron pipe w/ BC1939 found for the west quarter corner of Section 27, T25S-R31E, N.M.P.M., Eddy County, New Mexico bears S 35°09'54" W a distance of 2287.82', covering **916.72' or 55.56 rods** and having an area of **0.621 acres**.

**NOTES:**

Bearings, distances and coordinates shown herein are based on New Mexico State Plane Coordinate System, NAD 83, East Zone 3001, US Survey Feet, all distances are grid.

I, B.L. Laman, New Mexico PLS No. 22404, hereby certify this survey to reflect an actual survey made on the ground under my supervision. This survey meets the minimum standards for surveying in New Mexico.



B.L. Laman PLS 22404

Date Signed: 05/13/2016

Horizon Row, LLC

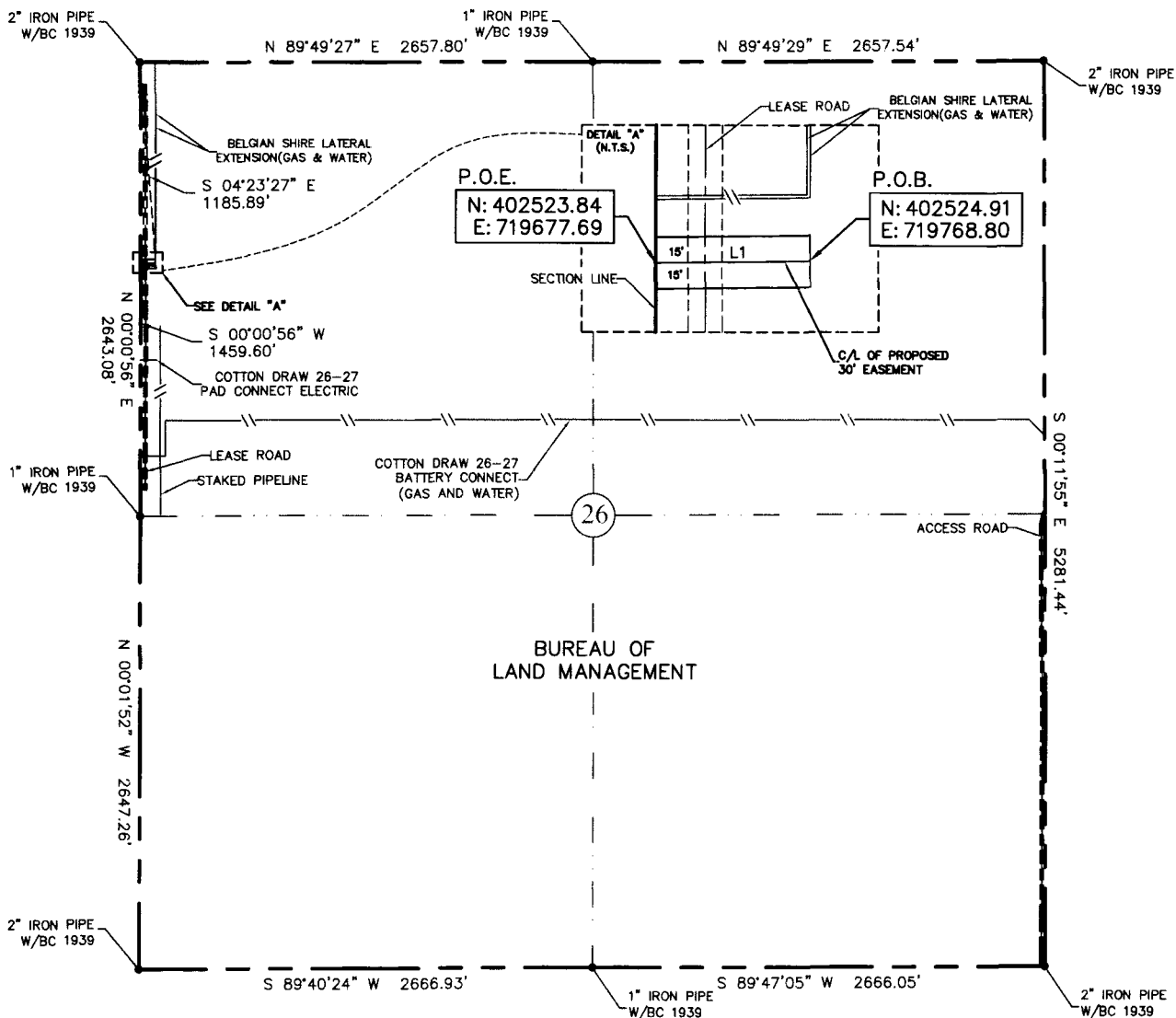
571 State Street, Jasper, TX

(402) 202-5111 75951

Employee of Horizon Row, LLC



EXHIBIT "A"  
PAGE 4 of 17  
ELECTRIC LINE PLAT  
SECTION 26, T25S-R31E, N.M.P.M.  
EDDY COUNTY, NEW MEXICO



30' EASEMENT AREA = 0.063 ACRE(S)  
91.12 FEET OR 5.52 RODS

- 0+00.0 P.O.B.
- 0+35.0 PROPOSED POWER POLE
- 0+49.9 EDGE OF LEASE ROAD
- 0+61.3 C/L LEASE ROAD
- 0+72.6 EDGE OF LEASE ROAD
- 0+91.1 P.O.E. SECTION LINE

SEE THE ATTACHED LEGAL DESCRIPTION

Note: All bearings recited herein are based on the New Mexico State Plane Coordinate System, NAD 83, New Mexico East Zone 3001, US Survey Feet, all distances are grid.

LINE	BEARING	DISTANCE
L1	S 89°19'37" W	91.12'

I, B.L. Laman, New Mexico, PLS No. 22404, hereby certify this survey to represent actual survey made on the ground under my supervision. This survey meets the minimum standards for surveying in New Mexico.

B.L. Laman PLS #22404  
Date Signed: 05-13-2016  
Horizonrow, LLC  
571 State Street Jasper, TX.  
(409) 202-5111 75951  
Employee of Horizonrow, LLC



HORIZON ROW LLC

Drawn for:

devon

Drawn by:  
WAYNE BEETS

Date: 05/05/2016

DEVON ENERGY PRODUCTION COMPANY, L.P.  
CDU 27 PAD 4 PAD  
CONNECT-ELECTRIC LINE  
PROPOSED 30' EASEMENT  
ON THE PROPERTY OF  
BUREAU OF LAND MANAGEMENT  
SECTION 26, T25S-R31E, N.M.P.M.

LINE NUMBER:  
EL7801  
WBS NUMBER:  
CC-112971.AL  
SCALE:  
1" = 1000'  
REVISIONS:  
SHEET:  
4 OF 17

0 1000 2000



**SECTION 26, T25S-R31E, N.M.P.M.,  
EDDY COUNTY, NEW MEXICO**

**ELECTRIC LINE PLAT**

**LEGAL DESCRIPTION**

**FOR**

**DEVON ENERGY PRODUCTION COMPANY, L.P.**

**BUREAU OF LAND MANAGEMENT**

**30' EASEMENT DESCRIPTION:**

**BEING** an easement thirty (30) feet in width lying fifteen (15) feet on the right side and fifteen (15) feet on the left side of the survey centerline described below, being out of the northwest quarter (NW ¼) of Section 26, Township 25 South, Range 31 East, N.M.P.M., Eddy County, New Mexico, and being out of a parcel of land owned by the Bureau of Land Management. Said centerline of easement being more particularly described as follows:

Commencing from a 2" iron pipe w/ BC 1939 for the northwest corner of Section 26, T25S-R31E, N.M.P.M., Eddy County, New Mexico;

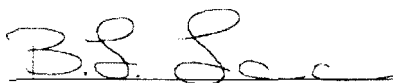
Thence S 04°23'27" E a distance of 1185.89' to the **Point of Beginning** of this easement having coordinates of Northing=402524.91 feet, Easting=719768.80 feet, and continuing the following course;

Thence S 89°19'37" W, a distance of 91.12' to the **Point of Ending** having coordinates of Northing=402523.84 feet, Easting=719677.69 feet, being in the west line of Section 26, T25S-R31E, from said point a 1" iron pipe w/ BC1939 found for the west quarter corner of Section 26, T25S-R31E, N.M.P.M., Eddy County, New Mexico bears S 00°00'56" W a distance of 1459.60', covering **91.12' or 5.52 rods** and having an area of **0.063 acres**.

**NOTES:**

Bearings, distances and coordinates shown herein are based on New Mexico State Plane Coordinate System, NAD 83, East Zone 3001, US Survey Feet, all distances are grid.

I, B.L. Laman, New Mexico PLS No. 22404, hereby certify this survey to reflect an actual survey made on the ground under my supervision. This survey meets the minimum standards for surveying in New Mexico.



B.L. Laman PLS 22404

Date Signed: 05/13/2016

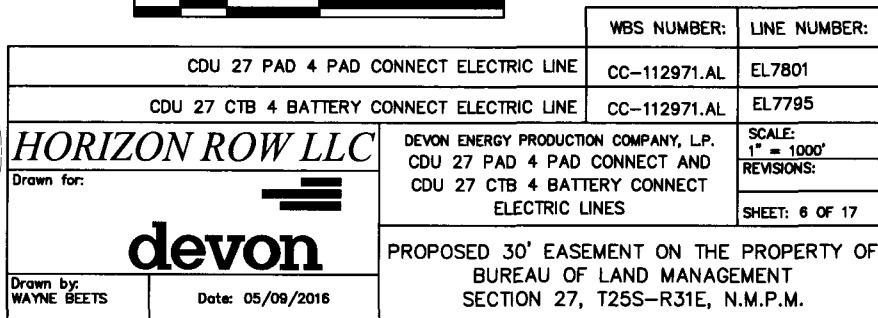
Horizon Row, LLC

571 State Street, Jasper, TX

(402) 202-5111 75951

Employee of Horizon Row, LLC







**SECTION 27, T25S-R31E, N.M.P.M.,  
EDDY COUNTY, NEW MEXICO**

**ELECTRIC LINE PLAT**

**LEGAL DESCRIPTION**

**FOR**

**DEVON ENERGY PRODUCTION COMPANY, L.P.**

**BUREAU OF LAND MANAGEMENT**

**30' EASEMENT DESCRIPTION:**

**BEING** an easement thirty (30) feet in width lying fifteen (15) feet on the right side and fifteen (15) feet on the left side of the survey centerline described below, being out of the northeast quarter (NE ¼) of Section 27, Township 25 South, Range 31 East, N.M.P.M., Eddy County, New Mexico, and being out of a parcel of land owned by the Bureau of Land Management. Said centerline of easement being more particularly described as follows:

Commencing from a 2" iron pipe w/ BC 1939 for the northeast corner of Section 27, T25S-R31E, N.M.P.M., Eddy County, New Mexico;

Thence S 00°00'56" W a distance of 1183.48' to the **Point of Beginning** of this easement having coordinates of Northing=402523.84 feet, Easting=719677.69 feet, and continuing the following courses;

Thence S 89°19'37" W, a distance of 2050.37' to an angle point;

Thence N 00°21'11" W, a distance of 399.93' to the Point of Intersection;

Thence N 89°39'00" E, a distance of 44.87' to the point of termination of this portion of said easement, from said point a 2" iron pipe w/ BC1939 found for the northeast corner of Section 27, T25S-R31E, N.M.P.M., Eddy County, New Mexico bears N 68°05'51" E a distance of 2164.37';

Thence continuing from said point of intersection the following courses;

Thence N 00°21'11" W, a distance of 109.74' to the **Point of Ending** having coordinates of Northing=403009.42 feet, Easting=717624.32 feet, from said point a 1" iron pipe w/ BC1939 found for the north quarter corner of Section 27, T25S-R31E, N.M.P.M., Eddy County, New Mexico bears N 41°20'47" W a distance of 907.20', covering **2604.91' or 157.87 rods** and having an area of **1.784 acres**.

**NOTES:**

Bearings, distances and coordinates shown herein are based on New Mexico State Plane Coordinate System, NAD 83, East Zone 3001, US Survey Feet, all distances are grid.

I, B.L. Laman, New Mexico PLS No. 22404, hereby certify this survey to reflect an actual survey made on the ground under my supervision. This survey meets the minimum standards for surveying in New Mexico.

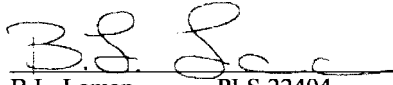
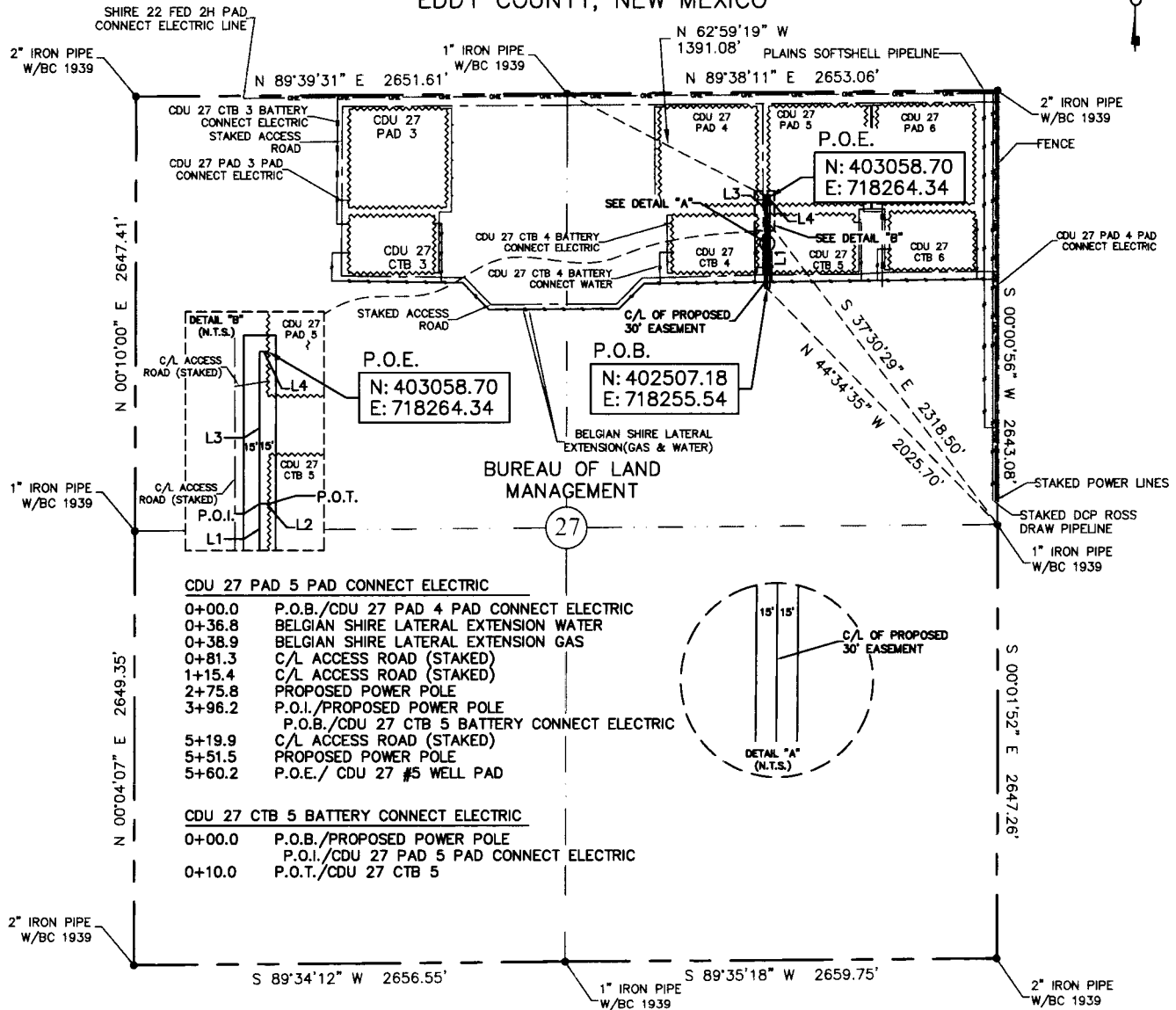
  
B.L. Laman PLS 22404  
Date Signed: 05/13/2016  
Horizon Row, LLC  
571 State Street, Jasper, TX  
(402) 202-5111 75951  
Employee of Horizon Row, LLC



EXHIBIT "A"  
PAGE 9 of 17  
ELECTRIC LINE PLAT  
SECTION 27, T25S-R31E, N.M.P.M.  
EDDY COUNTY, NEW MEXICO



30' EASEMENT AREA = 0.390 ACRE(S)  
570.14 FEET OR 34.55 RODS

LINE	BEARING	DISTANCE
L1	N 00°00'59" E	396.22'
L2	N 89°50'02" E	9.97'
L3	N 00°00'59" E	155.30'
L4	N 89°59'36" E	8.65'


0 1000 2000

SEE THE ATTACHED LEGAL DESCRIPTION

Note: All bearings recited herein are based on the New Mexico State Plane Coordinate System, NAD 83, New Mexico East Zone 3001, US Survey Feet, all distances are grid.

I, B.L. Laman, New Mexico Professional Surveyor No. 22404, hereby certify this survey to reflect an actual survey made on the ground under my supervision. This survey meets the minimum standards for surveying in New Mexico.

B.L. Laman  
Date Signed: 05-13-2016  
Horizonrow, LLC  
571 State Street Jasper, TX  
(409) 202-5111 75951  
Employee of Horizonrow, LLC

CDU 27 PAD 5 PAD CONNECT ELECTRIC LINE		CC-112971.AL	EL7802
CDU 27 CTB 5 BATTERY CONNECT ELECTRIC LINE		CC-112971.AL	EL7796
<i>HORIZON ROW LLC</i>		DEVON ENERGY PRODUCTION COMPANY, L.P.	
Drawn for:		CDU 27 PAD 5 PAD CONNECT AND	
		CDU 27 CTB 5 BATTERY CONNECT	
		ELECTRIC LINES	
Drawn by: WAYNE BEETS		SCALE: 1" = 1000'	
Date: 05/09/2016		REVISIONS:	
		SHEET: 9 OF 17	
PROPOSED 30' EASEMENT ON THE PROPERTY OF BUREAU OF LAND MANAGEMENT SECTION 27, T25S-R31E, N.M.P.M.			

**SECTION 27, T25S-R31E, N.M.P.M.,  
EDDY COUNTY, NEW MEXICO**

**ELECTRIC LINE PLAT**

**LEGAL DESCRIPTION**

**FOR**

**DEVON ENERGY PRODUCTION COMPANY, L.P.**

**BUREAU OF LAND MANAGEMENT**

**30' EASEMENT DESCRIPTION:**

**BEING** an easement thirty (30) feet in width lying fifteen (15) feet on the right side and fifteen (15) feet on the left side of the survey centerline described below, being out of the northeast quarter (NE ¼) of Section 27, Township 25 South, Range 31 East, N.M.P.M., Eddy County, New Mexico, and being out of a parcel of land owned by the Bureau of Land Management. Said centerline of easement being more particularly described as follows:

Commencing from a 1" iron pipe w/ BC 1939 for the east quarter corner of Section 27, T25S-R31E, N.M.P.M., Eddy County, New Mexico;

Thence N 44°34'35" W a distance of 2025.70' to the **Point of Beginning** of this easement having coordinates of Northing=402507.18 feet, Easting=718255.54 feet, and continuing the following courses;

Thence N 00°00'59" E, a distance of 396.22' to the Point of Intersection;

Thence N 89°50'02" E, a distance of 9.97' to the point of termination of this portion of said easement, from said point a 1" iron pipe w/ BC1939 found for the east quarter corner of Section 27, T25S-R31E, N.M.P.M., Eddy County, New Mexico bears S 37°30'29" E a distance of 2318.50';

Thence continuing from said point of intersection the following courses;

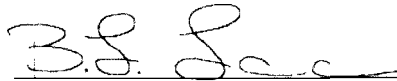
Thence N 00°00'59" E, a distance of 155.30' to an angle point;

Thence N 89°59'36" E, a distance of 8.65' to the **Point of Ending** having coordinates of Northing=403058.70 feet, Easting=718264.34 feet, from said point a 1" iron pipe w/ BC1939 found for the north quarter corner of Section 27, T25S-R31E, N.M.P.M., Eddy County, New Mexico bears N 62°59'19" W a distance of 1391.08', covering **570.14' or 34.55 rods** and having an area of **0.390 acres**.

**NOTES:**

Bearings, distances and coordinates shown herein are based on New Mexico State Plane Coordinate System, NAD 83, East Zone 3001, US Survey Feet, all distances are grid.

I, B.L. Laman, New Mexico PLS No. 22404, hereby certify this survey to reflect an actual survey made on the ground under my supervision. This survey meets the minimum standards for surveying in New Mexico.



B.L. Laman PLS 22404

Date Signed: 05/13/2016

Horizon Row, LLC

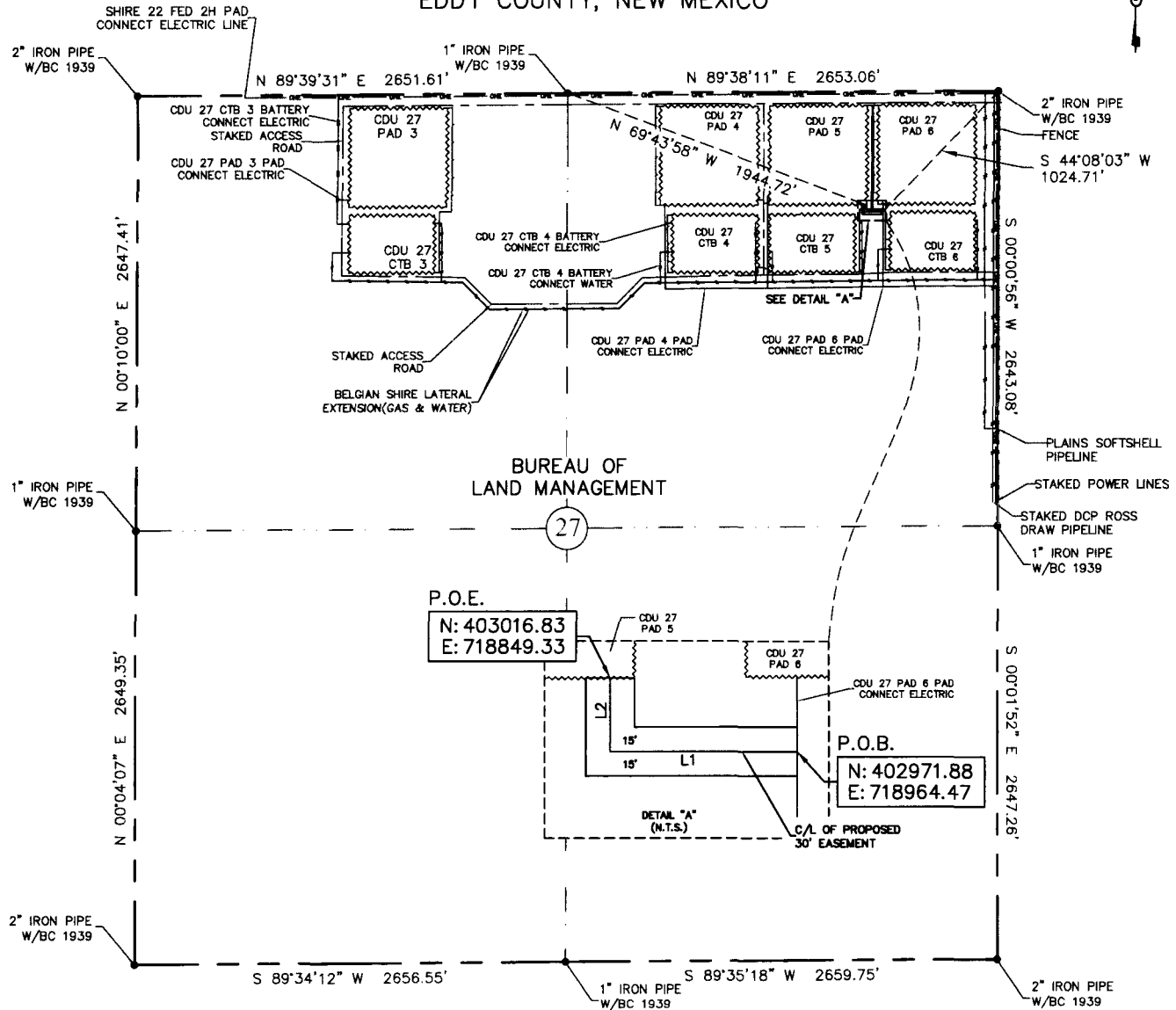
571 State Street, Jasper, TX

(402) 202-5111 75951

Employee of Horizon Row, LLC



EXHIBIT "A"  
PAGE 12 of 17  
ELECTRIC LINE PLAT  
SECTION 27, T25S-R31E, N.M.P.M.  
EDDY COUNTY, NEW MEXICO



30' EASEMENT AREA = 0.110 ACRE(S)  
160.17 FEET OR 9.71 RODS

0+00.0  
1+15.2  
1+60.2

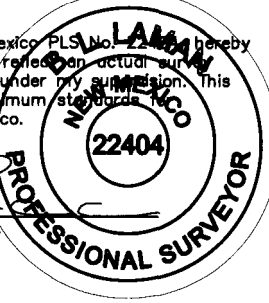
P.O.B./CDU 27 PAD 6 PAD CONNECT ELECTRIC  
PROPOSED POWER POLE  
P.O.E./CDU 27 #5 WELL PAD

SEE THE ATTACHED LEGAL DESCRIPTION

Note: All bearings recited herein are based on the New Mexico State Plane Coordinate System, NAD 83, New Mexico East Zone 3001, US Survey Feet, all distances are grid.

I, B.L. Laman, New Mexico PLS No. 22404 hereby certify this survey to reflect an actual survey made on the ground under my supervision. This survey meets the minimum standards for surveying in New Mexico.

B.L. Laman PLS #22404  
Date Signed: 05-13-2016  
Horizonrow, LLC  
571 State Street Jasper, TX.  
(409) 202-5111 75951  
Employee of Horizonrow, LLC



HORIZON ROW LLC

Drawn for:

devon

Drawn by:  
WAYNE BEETS

Date: 05/10/2016

DEVON ENERGY PRODUCTION COMPANY, L.P.

CDU 27 PAD 5 PAD  
CONNECT EAST-ELECTRIC LINE

PROPOSED 30' EASEMENT  
ON THE PROPERTY OF  
BUREAU OF LAND MANAGEMENT  
SECTION 27, T25S-R31E, N.M.P.M.

LINE NUMBER:  
EL7814

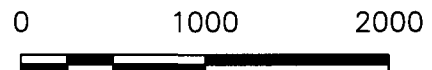
WBS NUMBER:  
CC-112971.AL

SCALE:  
1" = 1000'

REVISIONS:

SHEET:  
12 OF 17

LINE	BEARING	DISTANCE
L1	S 89°58'05" W	115.15'
L2	N 00°01'04" E	45.02'



**SECTION 27, T25S-R31E, N.M.P.M.,  
EDDY COUNTY, NEW MEXICO**

**ELECTRIC LINE PLAT**

**LEGAL DESCRIPTION**

**FOR**

**DEVON ENERGY PRODUCTION COMPANY, L.P.**

**BUREAU OF LAND MANAGEMENT**

**30' EASEMENT DESCRIPTION:**

**BEING** an easement thirty (30) feet in width lying fifteen (15) feet on the right side and fifteen (15) feet on the left side of the survey centerline described below, being out of the northeast quarter (NE ¼) of Section 27, Township 25 South, Range 31 East, N.M.P.M., Eddy County, New Mexico, and being out of a parcel of land owned by the Bureau of Land Management. Said centerline of easement being more particularly described as follows:

Commencing from a 2" iron pipe w/ BC 1939 for the northeast corner of Section 27, T25S-R31E, N.M.P.M., Eddy County, New Mexico;

Thence S 44°08'03" W a distance of 1024.71' to the **Point of Beginning** of this easement having coordinates of Northing=402971.88 feet, Easting=718964.47 feet, and continuing the following courses;

Thence S 89°58'05" W, a distance of 115.15' to an angle point;

Thence N 00°01'04" E, a distance of 45.02' to the **Point of Ending** having coordinates of Northing=403016.83 feet, Easting=718849.33 feet, from said point a 1" iron pipe w/ BC1939 found for the north quarter corner of Section 27, T25S-R31E, N.M.P.M., Eddy County, New Mexico bears N 69°43'58" W a distance of 1944.72', covering **160.17' or 9.71 rods** and having an area of **0.110 acres**.

**NOTES:**

Bearings, distances and coordinates shown herein are based on New Mexico State Plane Coordinate System, NAD 83, East Zone 3001, US Survey Feet, all distances are grid.

I, B.L. Laman, New Mexico PLS No. 22404, hereby certify this survey to reflect an actual survey made on the ground under my supervision. This survey meets the minimum standards for surveying in New Mexico.



B.L. Laman PLS 22404

Date Signed: 05/13/2016

Horizon Row, LLC

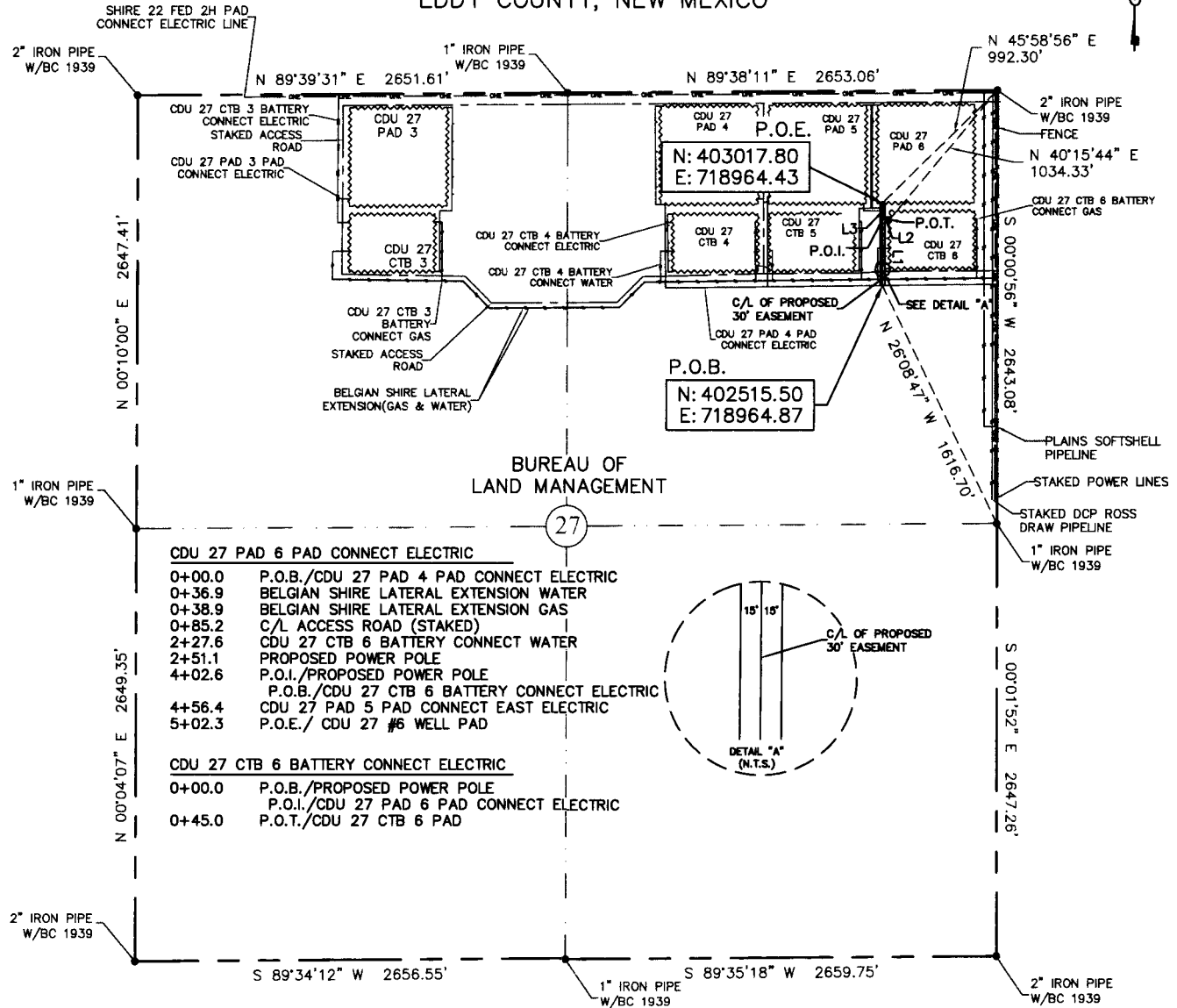
571 State Street, Jasper, TX

(402) 202-5111 75951

Employee of Horizon Row, LLC



EXHIBIT "A"  
PAGE 14 of 17  
ELECTRIC LINE PLAT  
SECTION 27, T25S-R31E, N.M.P.M.  
EDDY COUNTY, NEW MEXICO



30' EASEMENT AREA = 0.367 ACRE(S)  
547.32 FEET OR 33.17 RODS

LINE	BEARING	DISTANCE
L1	N 00°03'00" W	402.56'
L2	S 89°58'05" E	45.02'
L3	N 00°03'00" W	99.74'

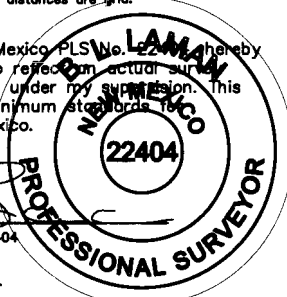
0 1000 2000


SEE THE ATTACHED LEGAL DESCRIPTION

Note: All bearings recited herein are based on the New Mexico State Plane Coordinate System, NAD 83, New Mexico East Zone 3001, US Survey Feet, all distances are grid.

I, B.L. Laman, New Mexico PLS No. 22404, hereby certify this survey to reflect actual survey made on the ground under my supervision. This survey meets the minimum standards for surveying in New Mexico.

B.L. Laman  
Date Signed: 05-13-2016  
Horizonrow, LLC  
571 State Street Jasper, TX  
(409) 202-5111 75951  
Employee of Horizonrow, LLC



CDU 27 PAD 6 PAD CONNECT ELECTRIC LINE		CC-112971.AL	EL7803
CDU 27 CTB 6 BATTERY CONNECT ELECTRIC LINE		CC-112971.AL	EL7797
<i>HORIZON ROW LLC</i>		DEVON ENERGY PRODUCTION COMPANY, L.P.	
Drawn for:		CDU 27 PAD 6 PAD CONNECT AND	
		CDU 27 CTB 6 BATTERY CONNECT	
		ELECTRIC LINES	
		SCALE: 1" = 1000'	
		REVISIONS:	
		SHEET: 14 OF 17	
Drawn by: WAYNE BEETS		PROPOSED 30' EASEMENT ON THE PROPERTY OF BUREAU OF LAND MANAGEMENT SECTION 27, T25S-R31E, N.M.P.M.	
Date: 05/09/2016			



**SECTION 27, T25S-R31E, N.M.P.M.,  
EDDY COUNTY, NEW MEXICO**

**ELECTRIC LINE PLAT**

**LEGAL DESCRIPTION**

**FOR**

**DEVON ENERGY PRODUCTION COMPANY, L.P.**

**BUREAU OF LAND MANAGEMENT**

**30' EASEMENT DESCRIPTION:**

**BEING** an easement thirty (30) feet in width lying fifteen (15) feet on the right side and fifteen (15) feet on the left side of the survey centerline described below, being out of the northeast quarter (NE ¼) of Section 27, Township 25 South, Range 31 East, N.M.P.M., Eddy County, New Mexico, and being out of a parcel of land owned by the Bureau of Land Management. Said centerline of easement being more particularly described as follows:

Commencing from a 1" iron pipe w/ BC 1939 for the east quarter corner of Section 27, T25S-R31E, N.M.P.M., Eddy County, New Mexico;

Thence N 26°08'47" W a distance of 1616.70' to the **Point of Beginning** of this easement having coordinates of Northing=402515.50 feet, Easting=718964.87 feet, and continuing the following courses;

Thence N 00°03'00" W, a distance of 402.56' to the Point of Intersection;

Thence S 89°58'05" E, a distance of 45.02' to the point of termination of this portion of said easement, from said point a 2" iron pipe w/ BC1939 found for the northeast corner of Section 27, T25S-R31E, N.M.P.M., Eddy County, New Mexico bears N 40°15'44" E a distance of 1034.33';

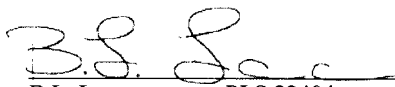
Thence continuing from said point of intersection the following course;

Thence N 00°03'00" W, a distance of 99.74' to the **Point of Ending** having coordinates of Northing=403017.80 feet, Easting=718964.43 feet, from said point a 2" iron pipe w/ BC1939 found for the northeast corner of Section 27, T25S-R31E, N.M.P.M., Eddy County, New Mexico bears N 45°58'56" E a distance of 992.30', covering **547.32' or 33.17 rods** and having an area of **0.367 acres**.

**NOTES:**

Bearings, distances and coordinates shown herein are based on New Mexico State Plane Coordinate System, NAD 83, East Zone 3001, US Survey Feet, all distances are grid.

I, B.L. Laman, New Mexico PLS No. 22404, hereby certify this survey to reflect an actual survey made on the ground under my supervision. This survey meets the minimum standards for surveying in New Mexico.



B.L. Laman PLS 22404

Date Signed: 05/13/2016

Horizon Row, LLC

571 State Street, Jasper, TX

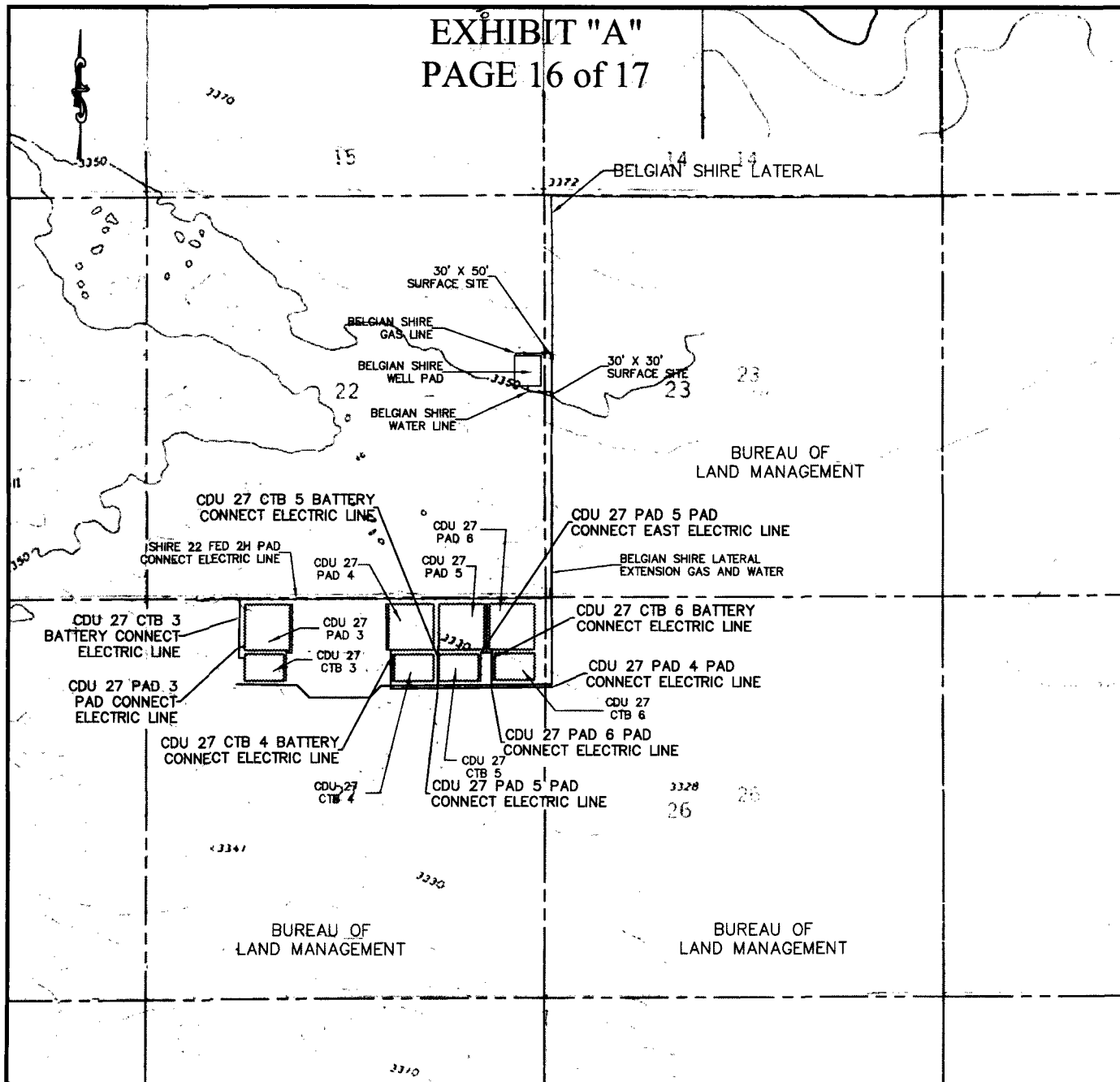
(402) 202-5111 75951

Employee of Horizon Row, LLC



# EXHIBIT "A"

## PAGE 16 of 17



### QUAD MAP

SECTION 27, T25S-R31E, N.M.P.M.  
SECTION 26, T25S-R31E, N.M.P.M.  
EDDY COUNTY, NEW MEXICO

WBS NUMBER:	LINE NUMBER:
CDU 27 CTB 3 BATTERY CONNECT-ELECTRIC LINE	CC-112871.AL EL7784
CDU 27 PAD 3 PAD CONNECT-ELECTRIC LINE	CC-112871.AL EL7800
CDU 27 PAD 4 PAD CONNECT-ELECTRIC LINE	CC-112871.AL EL7801
CDU 27 CTB 4 BATTERY CONNECT-ELECTRIC LINE	CC-112871.AL EL7785
CDU 27 PAD 5 PAD CONNECT EAST-ELECTRIC LINE	CC-112871.AL EL7814
CDU 27 PAD 5 PAD CONNECT-ELECTRIC LINE	CC-112871.AL EL7802
CDU 27 CTB 5 BATTERY CONNECT-ELECTRIC LINE	CC-112871.AL EL7786
CDU 27 PAD 6 PAD CONNECT-ELECTRIC LINE	CC-112871.AL EL7803
CDU 27 CTB 6 BATTERY CONNECT-ELECTRIC LINE	CC-112871.AL EL7787

Drawn for:	<b>devon</b>	DEVON ENERGY PRODUCTION COMPANY, L.P.
Drawn by:	WAYNE BEETS	DATE: 05/10/2016
PROPOSED 30' EASEMENT ON THE PROPERTY OF BUREAU OF LAND MANAGEMENT		SCALE: 1" = 2000'
		REVISIONS:
		SHEET: 16 OF 17

HORIZON ROW LLC

# EXHIBIT "A"

## PAGE 17 of 17

SEC. 15, T-25-S  
R-31-E

SEC. 14, T-25-S  
R-31-E

SEC. 13, T-25-S  
R-31-E

SEC. 22, T-25-S  
R-31-E

30' X 50'  
SURFACE SITE

BELGIAN SHIRE  
GAS LINE

BELGIAN SHIRE  
WELL PAD

BELGIAN SHIRE  
WATER LINE

BELGIAN SHIRE LATERAL

30' X 30'  
SURFACE SITE

SEC. 23, T-25-S  
R-31-E  
BUREAU OF  
LAND MANAGEMENT

SEC. 24, T-25-S  
R-31-E

CDU 27 CTB 5 BATTERY  
CONNECT ELECTRIC LINE

SHIRE 22 FED 2H PAD  
CONNECT ELECTRIC LINE

CDU 27  
PAD 6

CDU 27  
PAD 5

CDU 27 PAD 5 PAD  
CONNECT EAST ELECTRIC LINE

BELGIAN SHIRE LATERAL  
EXTENSION GAS AND WATER

CDU 27 CTB 6 BATTERY  
CONNECT ELECTRIC LINE

CDU 27 CTB 3  
BATTERY CONNECT  
ELECTRIC LINE

CDU 27 PAD 3  
PAD CONNECT  
ELECTRIC LINE

CDU 27 CTB 4 BATTERY  
CONNECT ELECTRIC LINE

CDU 27  
CTB 4

CDU 27 PAD 5 PAD  
CONNECT ELECTRIC LINE

CDU 27 PAD 6 PAD  
CONNECT ELECTRIC LINE

CDU 27 PAD 4 PAD  
CONNECT ELECTRIC LINE

CDU 27  
CTB 6

SEC. 27, T-25-S  
R-31-E  
BUREAU OF  
LAND MANAGEMENT

SEC. 26, T-25-S  
R-31-E  
BUREAU OF  
LAND MANAGEMENT

SEC. 25, T-25-S  
R-31-E

SEC. 34, T-25-S  
R-31-E

SEC. 35, T-25-S  
R-31-E

SEC. 36, T-25-S  
R-31-E

AERIAL MAP

SECTION 27, T25S-R31E, N.M.P.M.  
SECTION 26, T25S-R31E, N.M.P.M.  
EDDY COUNTY, NEW MEXICO

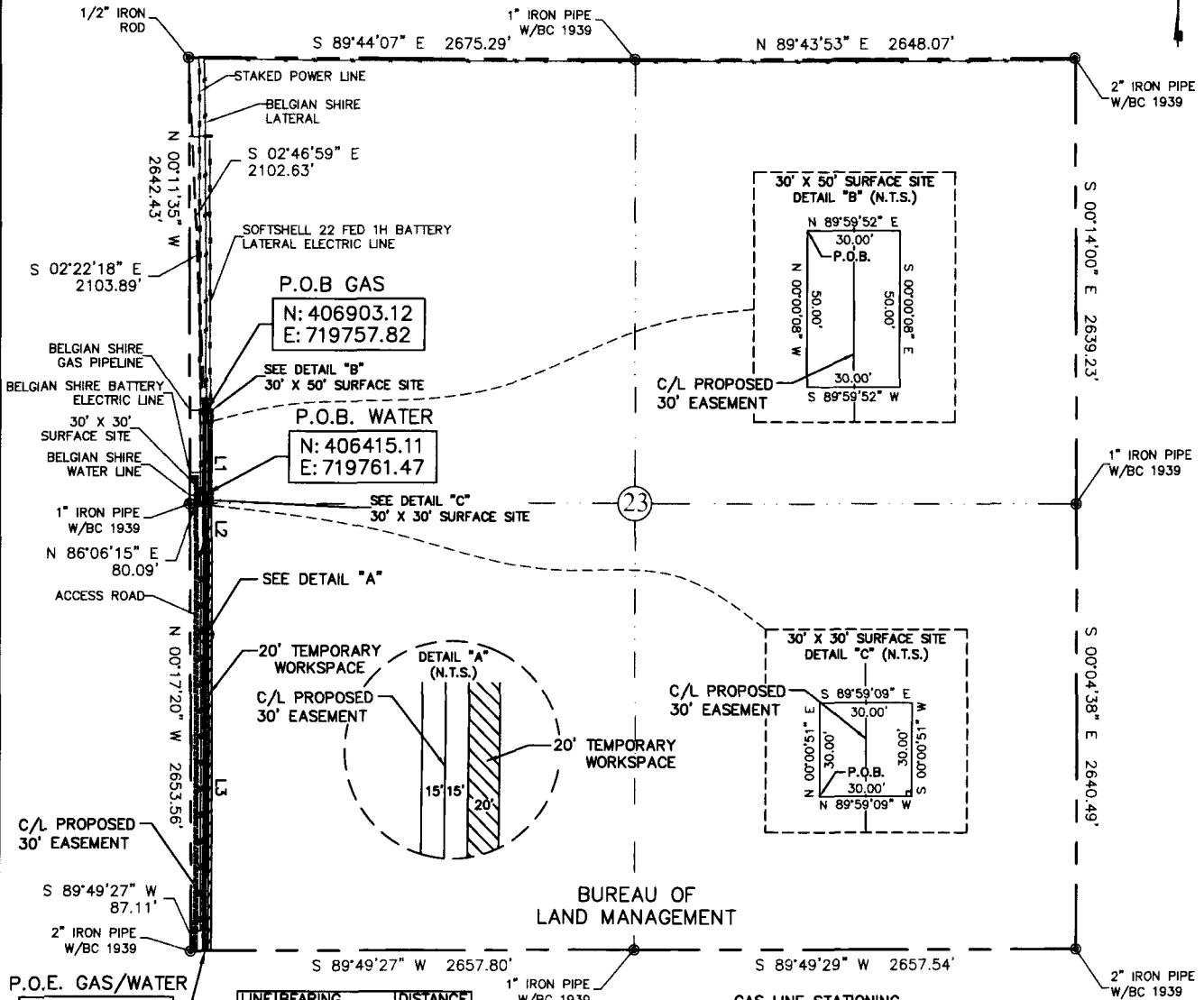
WBS NUMBER	LINE NUMBER
CC-112871.AL	EL7784
CC-112871.AL	EL7800
CC-112871.AL	EL7801
CC-112871.AL	EL7785
CC-112871.AL	EL7814
CC-112871.AL	EL7802
CC-112871.AL	EL7788
CC-112871.AL	EL7803
CC-112871.AL	EL7787
CDU 27 CTB 3 BATTERY CONNECT-ELECTRIC LINE	
CDU 27 PAD 3 PAD CONNECT-ELECTRIC LINE	
CDU 27 PAD 4 PAD CONNECT-ELECTRIC LINE	
CDU 27 CTB 4 BATTERY CONNECT-ELECTRIC LINE	
CDU 27 PAD 5 PAD CONNECT EAST-ELECTRIC LINE	
CDU 27 PAD 5 PAD CONNECT-ELECTRIC LINE	
CDU 27 CTB 5 BATTERY CONNECT-ELECTRIC LINE	
CDU 27 PAD 6 PAD CONNECT-ELECTRIC LINE	
CDU 27 CTB 6 BATTERY CONNECT-ELECTRIC LINE	
DEVON ENERGY PRODUCTION COMPANY, L.P.	
PROPOSED 30' EASEMENT ON THE PROPERTY OF BUREAU OF LAND MANAGEMENT	
SCALE: 1" = 2000'	
REVISIONS:	
SHEET: 17 OF 17	

HORIZON ROW LLC

Drawn by: **devon**  
WAYNE BEETS

Date: 08/10/2018

EXHIBIT "A"  
PAGE 1 of 12  
SECTION 23, T25S-R31E, N.M.P.M.  
EDDY COUNTY, NEW MEXICO



P.O.E. GAS/WATER  
N: 403707.59  
E: 719765.12

LINE	BEARING	DISTANCE
L1	S 00°11'40\"	E 586.77'
L2	S 00°29'02\"	E 243.97'
L3	S 00°04'44\"	E 2364.79'

30' X 50' SURFACE SITE EASEMENT = 0.034 AREA(S)  
30' X 30' SURFACE SITE EASEMENT = 0.021 AREA(S)  
30' EASEMENT AREA = 2.201 ACRE(S)  
20' TEMPORARY WORK SPACE AREA = 1.467 ACRE(S)  
3195.53 FEET OR 193.67 RODS

SEE THE ATTACHED LEGAL DESCRIPTION

Note: All bearings recited herein are based on the New Mexico State Plane Coordinate System, NAD 83, New Mexico East Zone 3001, US Survey Feet, all distances are grid.

I, B.L. Laman, New Mexico Professional Surveyor No. 22404, hereby certify this survey to reflect an actual survey made on the ground under my supervision. This survey meets the minimum standards for surveying in New Mexico.

B.L. Laman PLS #22404  
Date Signed: 05-12-2018  
Horizonrow, LLC  
571 State Street Jasper, TX  
(409) 202-5111 75951  
Employee of Horizonrow, LLC

HORIZON ROW LLC

Drawn for:

devon

Drawn by:  
W.Beets

Date: 03/15/2016

DEVON ENERGY PRODUCTION COMPANY, L.P.

BELGIAN SHIRE LATERAL  
EXTENSION-GAS AND WATER

PROPOSED 30' EASEMENT  
ON THE PROPERTY OF  
BUREAU OF LAND MANAGEMENT  
SECTION 23, T25S-R31E, N.M.P.M.

LINE NUMBER:  
760018X,Z

WBS NUMBER:  
CC-110133.01

SCALE:  
1" = 1000'

REVISIONS:  
5/2/16 CMAAS

SHEET:  
1 OF 12

GAS LINE STATIONING

0+00.0	P.O.B. BELGIAN SHIRE GAS PIPELINE
0+01.9	ENTER 30' X 50' SURFACE SITE/EXIT 30' X 30' SURFACE SITE
0+51.9	EXIT 30' X 50' SURFACE SITE
3+57.0	BELGIAN SHIRE BATTERY ELEC. LINE
4+76.8	ENTER 30' X 30' SURFACE SITE
4+88.0	P.O.B. BELGIAN SHIRE LATERAL EXTENSION WATER
5+06.8	ENTER 30' X 30' SURFACE SITE/EXIT 30' X 30' SURFACE SITE
5+36.8	EXIT 30' X 30' SURFACE SITE
7+05.6	SOFTSHELL 22 FED 1H BATTERY LATERAL ELEC. LINE
31+95.5	P.O.E. SECTION LINE

WATER LINE STATIONING

0+00.0	P.O.B. BELGIAN SHIRE WATER PIPELINE
0+18.8	ENTER 30' X 30' SURFACE SITE/EXIT 30' X 30' SURFACE SITE
0+48.8	EXIT 30' X 30' SURFACE SITE
2+09.4	SOFTSHELL 22 FED 1H BATTERY LATERAL ELEC. LINE
27+07.5	P.O.E. SECTION LINE

0 1000 2000



**SECTION 23, T25S-R31E, N.M.P.M.,  
EDDY COUNTY, NEW MEXICO**

**LEGAL DESCRIPTION**

**FOR**

**DEVON ENERGY PRODUCTION COMPANY, L.P.**

**BUREAU OF LAND MANAGEMENT**

**30' EASEMENT DESCRIPTION:**

**BEING** an easement thirty (30) feet in width lying fifteen (15) feet on the right side and fifteen (15) feet on the left side of the survey centerline described below, being out of the northwest quarter (NW ¼) and the southwest quarter (SW ¼) of Section 23, Township 25 South, Range 31 East, N.M.P.M., Eddy County, New Mexico, and being out of a parcel of land owned by the Bureau of Land Management. Said centerline of easement being more particularly described as follows:

Commencing from a 1/2" iron rod found for the northwest corner of Section 23, T25S-R31E, N.M.P.M., Eddy County, New Mexico;

Thence S 02°46'59" E, a distance of 2102.63' to the **Point of Beginning** of this easement having coordinates of Northing=406903.12 feet, Easting=719757.82 feet and continuing the following courses;

Thence S 00°11'40" E, a distance of 586.77' to an angle point;

Thence S 00°29'02" E, a distance of 243.97' to an angle point;

Thence S 00°04'44" E, a distance of 2364.79' to the **Point of Ending** having coordinates of Northing=403707.59 feet, Easting=719765.12 feet, being in the south line of Section 23, T25S-R31E, from said point a 2" iron pipe w/ BC1939 found for the southwest corner of Section 23, T25S-R31E, N.M.P.M., Eddy County, New Mexico bears S 89°49'27" W a distance of 87.11', covering **3195.53' or 193.67 rods** and having an area of **2.201 acres**.

**20' TEMPORARY WORKSPACE DESCRIPTION:**

Being a temporary workspace twenty (20) feet in width lying on the left side and adjoining the left side of the above described thirty (30) feet easement, having a total area of **1.467 acres**.

**30' X 50' SURFACE SITE EASEMENT DESCRIPTION:**

Being a surface site easement thirty (30) feet in width and fifty (50) feet in length and out of the northwest quarter (NW ¼) of Section 23, T25S-R31E, N.M.P.M. Eddy County, New Mexico, and being more particularly described as follows;

Commencing from a 1/2" iron rod for the northwest corner of Section 23, T25S-R31E, N.M.P.M., Eddy County, New Mexico;

Thence S 02°22'18" W a distance of 2103.89' to the **Point of Beginning** of this surface site and continuing the following courses;

N 89°59'52" E a distance of 30.00' to a point;

S 00°00'08" E a distance of 50.00' to a point;

S 89°59'52" W a distance of 30.00' to a point;

N 00°00'08" W a distance of 50.00' to the point of beginning, having an area of **0.034 acre**.

**30' X 30' SURFACE SITE EASEMENT DESCRIPTION:**

Being a surface site easement thirty (30) feet in width and thirty (30) feet in length and out of the northwest quarter (NW ¼) of Section 23, T25S-R31E, N.M.P.M. Eddy County, New Mexico, and being more particularly described as follows;

Commencing from a 1" iron pipe w/ BC 1939 for the west quarter corner of Section 23, T25S-R31E, N.M.P.M., Eddy County, New Mexico;

Thence N 86°06'15" E a distance of 80.09' to the **Point of Beginning** of this surface site and continuing the following courses;

N 00°00'51" E a distance of 30.00' to a point;

S 89°59'09" E a distance of 30.00' to a point;

S 00°00'51" W a distance of 30.00' to a point;

N 89°59'09" W a distance of 30.00' to the point of beginning, having an area of **0.021 acre**.

**NOTES:**

Bearings, distances and coordinates shown herein are based on New Mexico State Plane Coordinate System, NAD 83, East Zone 3001, US Survey Feet, all distances are grid.

I, B.L. Laman, New Mexico PLS No. 22404, hereby certify this survey to reflect an actual survey made on the ground under my supervision. This survey meets the minimum standards for surveying in New Mexico.



B.L. Laman PLS 22404

Date Signed: 05/12/2016

Horizon Row, LLC

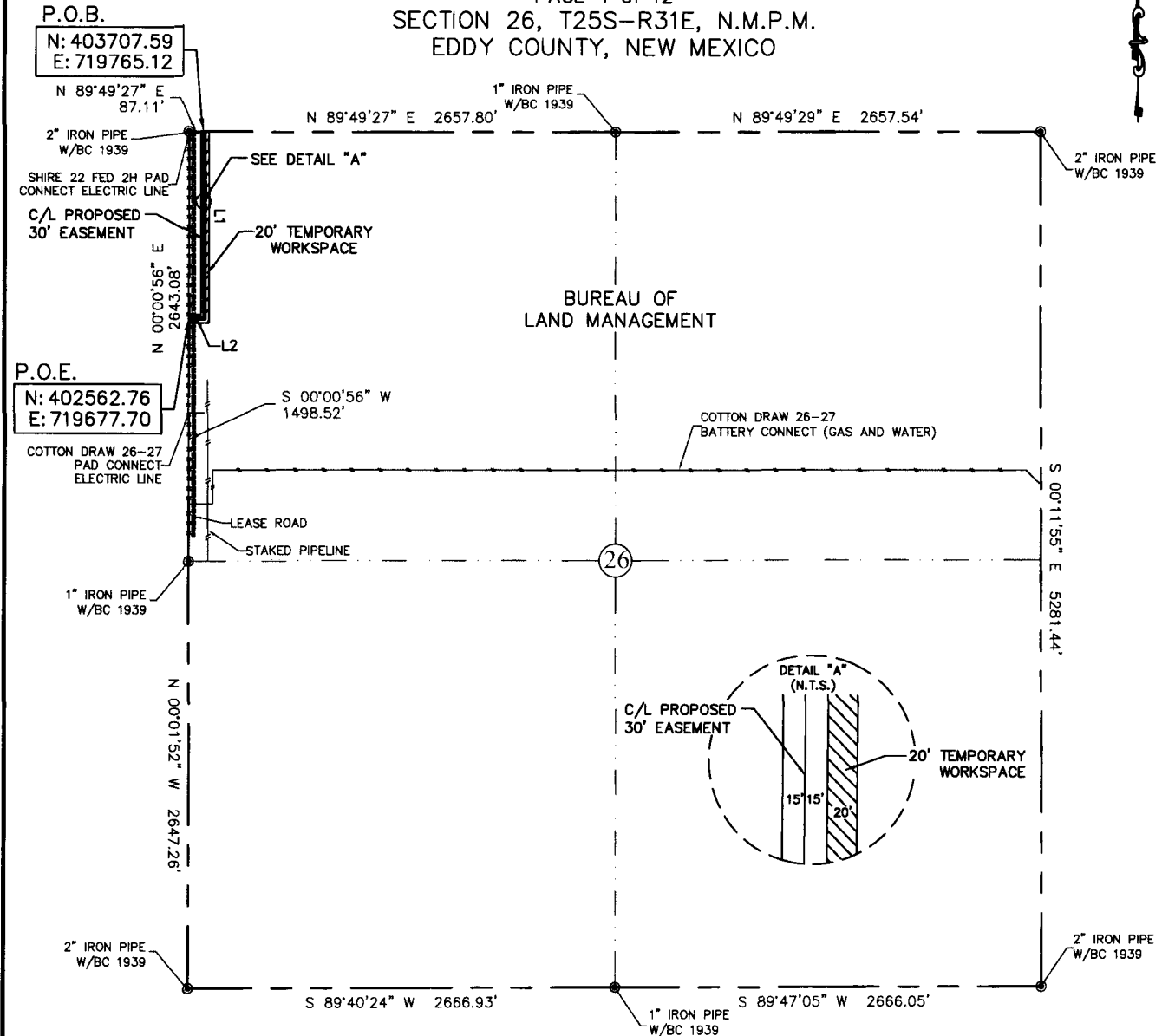
571 State Street, Jasper, TX

(409) 202-5111 75951

Employee of Horizon Row, LLC



EXHIBIT "A"  
PAGE 4 of 12  
SECTION 26, T25S-R31E, N.M.P.M.  
EDDY COUNTY, NEW MEXICO



LINE	BEARING	DISTANCE
L1	S 00°04'44" E	1143.79
L2	S 89°19'38" W	89.00

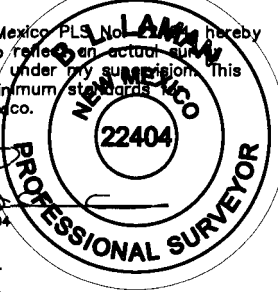
30' EASEMENT AREA = 0.849 ACRE(S)  
20' TEMPORARY WORK SPACE AREA = 0.589 ACRE(S)  
1232.79 FEET OR 74.71 RODS

SEE THE ATTACHED LEGAL DESCRIPTION

Note: All bearings recited herein are based on the New Mexico State Plane Coordinate System, NAD 83, New Mexico East Zone 3001, US Survey Feet, all distances are grid.

I, B.L. Laman, New Mexico PLS No. 22404, hereby certify this survey to reflect an actual survey made on the ground under my supervision. This survey meets the minimum standards for surveying in New Mexico.

B.L. Laman PLS #22404  
Date Signed: 05-12-2016  
Horizonrow, LLC  
571 State Street Jasper, TX  
(409) 202-5111 75951  
Employee of Horizonrow, LLC



HORIZON ROW LLC

Drawn for:

devon

Drawn by:  
W.Beets

Date: 03/15/2016

DEVON ENERGY PRODUCTION COMPANY, L.P.

BELGIAN SHIRE LATERAL  
EXTENSION-GAS AND WATER

PROPOSED 30' EASEMENT  
ON THE PROPERTY OF

BUREAU OF LAND MANAGEMENT  
SECTION 26, T25S-R31E, N.M.P.M.

GAS LINE STATIONING

31+95.5	P.O.B. SECTION LINE
43+87.6	EDGE OF LEASE ROAD
43+98.6	CENTERLINE OF LEASE ROAD
44+09.3	EDGE OF LEASE ROAD
44+28.3	P.O.E. SECTION LINE

WATER LINE STATIONING

27+07.5	P.O.B. SECTION LINE
39+03.5	EDGE OF LEASE ROAD
39+14.3	CENTERLINE OF LEASE ROAD
39+25.7	EDGE OF LEASE ROAD
39+44.3	P.O.E. SECTION LINE

0 1000 2000



LINE NUMBER:

760018X,Z

WBS NUMBER:

CC-110133.01

SCALE:

1" = 1000'

REVISIONS:

5/2/16 CMAAS

SHEET:

4 OF 12

**SECTION 26, T25S-R31E, N.M.P.M.,  
EDDY COUNTY, NEW MEXICO**

**LEGAL DESCRIPTION**

**FOR**

**DEVON ENERGY PRODUCTION COMPANY, L.P.**

**BUREAU OF LAND MANAGEMENT**

**30' EASEMENT DESCRIPTION:**

**BEING** an easement thirty (30) feet in width lying fifteen (15) feet on the right side and fifteen (15) feet on the left side of the survey centerline described below, being out of the northwest quarter (NW ¼) of Section 26, Township 25 South, Range 31 East, N.M.P.M., Eddy County, New Mexico, and being out of a parcel of land owned by the Bureau of Land Management. Said centerline of easement being more particularly described as follows:

Commencing from a 2" iron pipe w/ BC1939 found for the northwest corner of Section 26, T25S-R31E, N.M.P.M., Eddy County, New Mexico;

Thence N 89°49'27" E, a distance of 87.11' to the **Point of Beginning** of this easement having coordinates of Northing=403707.59 feet, Easting=719765.12 feet, being in the north line of Section 26, T25S-R31E, and continuing the following courses;

Thence S 00°04'44" E, a distance of 1143.79' to an angle point;

Thence S 89°19'38" W, a distance of 89.00' to the **Point of Ending** having coordinates of Northing=402562.76 feet, Easting=719677.70 feet, being in the west line of Section 26, T25S-R31E, from said point a 1" iron pipe w/ BC1939 found for the west quarter corner of Section 26, T25S-R31E, N.M.P.M., Eddy County, New Mexico bears S 00°00'56" W a distance of 1498.52', covering **1232.79' or 74.71 rods** and having an area of **0.849 acres**.

**20' TEMPORARY WORKSPACE DESCRIPTION:**

Being a temporary workspace twenty (20) feet in width lying on the left side and adjoining the left side of the above described thirty (30) feet easement, having a total area of **0.589 acres**.

**NOTES:**

Bearings, distances and coordinates shown herein are based on New Mexico State Plane Coordinate System, NAD 83, East Zone 3001, US Survey Feet, all distances are grid.

I, B.L. Laman, New Mexico PLS No. 22404, hereby certify this survey to reflect an actual survey made on the ground under my supervision. This survey meets the minimum standards for surveying in New Mexico.

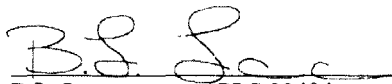
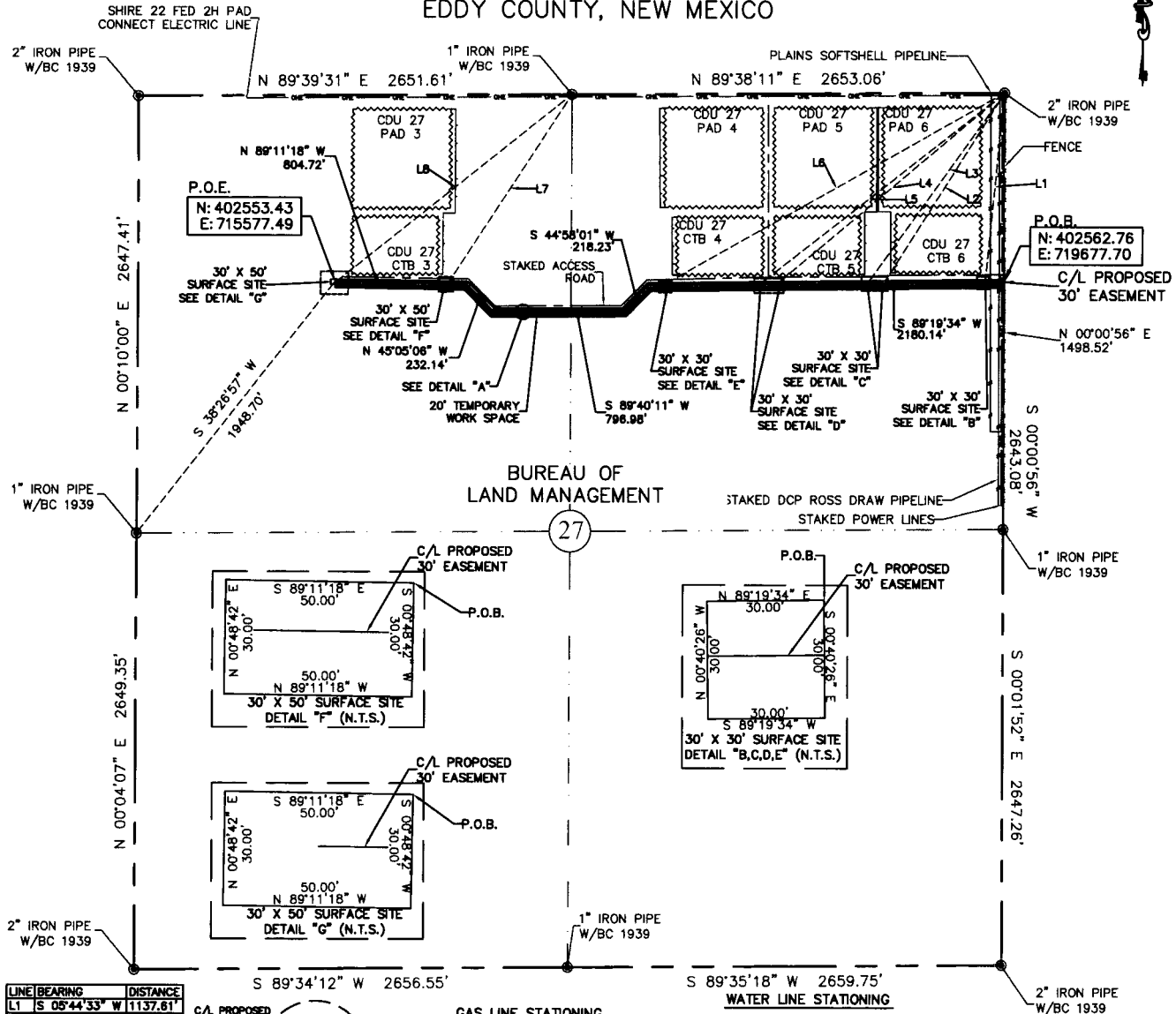
  
B.L. Laman PLS 22404  
Date Signed: 05/12/2016  
Horizon Row, LLC  
571 State Street, Jasper, TX  
(409) 202-5111 75951  
Employee of Horizon Row, LLC



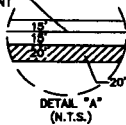


EXHIBIT "A"  
PAGE 6 of 12  
SECTION 27, T25S-R31E, N.M.P.M.  
EDDY COUNTY, NEW MEXICO



LINE	BEARING	DISTANCE
L1	S 05°44'33\"	1137.61'
L2	S 32°33'47\"	1382.10'
L3	S 35°58'45\"	1408.11'
L4	S 50°13'36\"	1792.51'
L5	S 52°13'26\"	1874.02'
L6	S 60°47'43\"	2366.85'
L7	S 33°23'17\"	1358.05'
L8	S 51°42'00\"	1812.59'

C/L PROPOSED  
30' EASEMENT



20' TEMPORARY  
WORKSPACE

6-30' X 30' SURFACE SITE EASEMENT = 0.126 AREA(S)  
2-30' X 50' SURFACE SITE EASEMENT = 0.088 AREA(S)  
30' EASEMENT AREA = 2.915 ACRE(S)  
20' TEMPORARY WORK SPACE AREA = 1.943 ACRE(S)  
4232.21 FEET OR 256.50 RODS

SEE THE ATTACHED LEGAL DESCRIPTION

Note: All bearings recited herein are based on the New Mexico State Plane Coordinate System, NAD 83, New Mexico East Zone 3001, US Survey Feet, all distances are grid.

I, B.L. Laman, New Mexico PLS No. 22404, hereby certify this survey to reflect an actual survey made on the ground under my supervision. This survey meets the minimum standards for surveying in New Mexico.

B.L. Laman PLS #22404  
Date Signed: 05-12-2016  
Horizonrow, LLC  
571 State Street Jasper, TX.  
(409) 202-5111 75951  
Employee of Horizonrow, LLC

GAS LINE STATIONING

44+28.3 P.O.B. SECTION LINE  
44+30.5 FENCE  
44+40.7 STAKED POWER LINE  
44+58.1 STAKED DCP ROSS DRAW PIPELINE  
45+11.0 PLAINS SOFTSHELL PIPELINE  
45+41.7 ENTER 30'X30' SURFACE SITE  
45+71.7 EXIT 30'X30' SURFACE SITE  
51+56.3 ENTER 30'X30' SURFACE SITE  
51+86.3 EXIT 30'X30' SURFACE SITE  
52+55.7 ENTER 30'X30' SURFACE SITE  
52+85.7 EXIT 30'X30' SURFACE SITE  
58+05.6 ENTER 30'X30' SURFACE SITE  
58+35.6 EXIT 30'X30' SURFACE SITE  
59+09.2 ENTER 30'X30' SURFACE SITE  
59+39.2 EXIT 30'X30' SURFACE SITE  
64+94.0 ENTER 30'X30' SURFACE SITE  
65+24.0 EXIT 30'X30' SURFACE SITE  
79+60.5 ENTER 30'X50' SURFACE SITE  
80+10.5 EXIT 30'X50' SURFACE SITE  
86+35.7 ENTER 30'X50' SURFACE SITE  
86+60.5 P.O.E.

WATER LINE STATIONING

39+44.3 P.O.B. SECTION LINE  
39+48.6 FENCE  
39+56.7 STAKED POWER LINE  
39+74.1 STAKED DCP ROSS DRAW PIPELINE  
40+27.1 PLAINS SOFTSHELL PIPELINE  
40+57.6 ENTER 30'X30' SURFACE SITE  
40+87.6 EXIT 30'X30' SURFACE SITE  
46+72.2 ENTER 30'X30' SURFACE SITE  
47+02.2 EXIT 30'X30' SURFACE SITE  
47+71.7 ENTER 30'X30' SURFACE SITE  
48+01.7 EXIT 30'X30' SURFACE SITE  
53+21.6 ENTER 30'X30' SURFACE SITE  
53+51.6 EXIT 30'X30' SURFACE SITE  
54+25.1 ENTER 30'X30' SURFACE SITE  
54+55.1 EXIT 30'X30' SURFACE SITE  
60+09.9 ENTER 30'X30' SURFACE SITE  
60+39.9 EXIT 30'X30' SURFACE SITE  
74+76.5 ENTER 30'X50' SURFACE SITE  
75+26.5 EXIT 30'X50' SURFACE SITE  
81+51.7 ENTER 30'X50' SURFACE SITE  
81+76.6 P.O.E.

HORIZON ROW LLC

Drawn for:

devon

Drawn by:  
W.Beets

Date: 03/15/2016

DEVON ENERGY PRODUCTION COMPANY, L.P.

BELGIAN SHIRE LATERAL  
EXTENSION-GAS AND WATER

PROPOSED 30' EASEMENT  
ON THE PROPERTY OF

BUREAU OF LAND MANAGEMENT  
SECTION 27, T25S-R31E, N.M.P.M.

LINE NUMBER:  
760018X,Z

WBS NUMBER:  
CC-110133.01

SCALE:  
1" = 1000'

REVISIONS:  
5/2/16 C.MAAS

SHEET:  
6 OF 12

**SECTION 27, T25S-R31E, N.M.P.M.,  
EDDY COUNTY, NEW MEXICO**

**LEGAL DESCRIPTION**

**FOR**

**DEVON ENERGY PRODUCTION COMPANY, L.P.**

**BUREAU OF LAND MANAGEMENT**

**30' EASEMENT DESCRIPTION:**

**BEING** an easement thirty (30) feet in width lying fifteen (15) feet on the right side and fifteen (15) feet on the left side of the survey centerline described below, being out of the northeast quarter (NE ¼) and the northwest quarter (NW ¼) of Section 27, Township 25 South, Range 31 East, N.M.P.M., Eddy County, New Mexico, and being out of a parcel of land owned by the Bureau of Land Management. Said centerline of easement being more particularly described as follows:

Commencing from a 1" iron pipe w/ BC1939 found for the east quarter corner of Section 27, T25S-R31E, N.M.P.M., Eddy County, New Mexico;

Thence N 00°00'56" E, a distance of 1498.52' to the **Point of Beginning** of this easement having coordinates of Northing=402562.76 feet, Easting=719677.70 feet, being in the east line of Section 27, T25S-R31E, and continuing the following courses;

Thence S 89°19'34" W, a distance of 2180.14' to an angle point;

Thence S 44°58'01" W, a distance of 218.23' to an angle point;

Thence S 89°40'11" W, a distance of 796.98' to an angle point;

Thence N 45°05'06" W, a distance of 232.14' to an angle point;

Thence N 89°11'18" W, a distance of 804.72' to the **Point of Ending** having coordinates of Northing=402553.43 feet, Easting=715577.49 feet, from said point a 1" iron pipe w/ BC1939 found for the west quarter corner of Section 27, T25S-R31E, N.M.P.M., Eddy County, New Mexico bears S 38°26'57" W a distance of 1948.70', covering **4232.21' or 256.50 rods** and having an area of **2.915 acres**.

**20' TEMPORARY WORKSPACE DESCRIPTION:**

Being a temporary workspace twenty (20) feet in width lying on the left side and adjoining the left side of the above described thirty (30) feet easement, having a total area of **1.943 acres**.

**30' X 30' SURFACE SITE EASEMENT DESCRIPTION:**

Being a surface site easement thirty (30) feet in width and thirty (30) feet in length and out of the northeast quarter (NE ¼) of Section 27, T25S-R31E, N.M.P.M. Eddy County, New Mexico, and being more particularly described as follows;

Commencing from a 2" iron pipe w/ BC1939 found for the northeast corner of Section 27, T25S-R31E, N.M.P.M., Eddy County, New Mexico;

Thence S 05°44'33" W a distance of 1137.61' to the **Point of Beginning** of this surface site and continuing the following courses;

S 00°40'26" E a distance of 30.00' to a point;

S 89°19'34" W a distance of 30.00' to a point;

N 00°40'26" W a distance of 30.00' to a point;

N 89°19'34" E a distance of 30.00' to the point of beginning, having an area of **0.021 acre.**

**30' X 30' SURFACE SITE EASEMENT DESCRIPTION:**

Being a surface site easement thirty (30) feet in width and thirty (30) feet in length and out of the northeast quarter (NE ¼) of Section 27, T25S-R31E, N.M.P.M. Eddy County, New Mexico, and being more particularly described as follows;

Commencing from a 2" iron pipe w/ BC1939 found for the northeast corner of Section 27, T25S-R31E, N.M.P.M., Eddy County, New Mexico;

Thence S 32°35'47" W a distance of 1352.10' to the **Point of Beginning** of this surface site and continuing the following courses;

S 00°40'26" E a distance of 30.00' to a point;

S 89°19'34" W a distance of 30.00' to a point;

N 00°40'26" W a distance of 30.00' to a point;

N 89°19'34" E a distance of 30.00' to the point of beginning, having an area of **0.021 acre.**

**30' X 30' SURFACE SITE EASEMENT DESCRIPTION:**

Being a surface site easement thirty (30) feet in width and thirty (30) feet in length and out of the northeast quarter (NE ¼) of Section 27, T25S-R31E, N.M.P.M. Eddy County, New Mexico, and being more particularly described as follows;

Commencing from a 2" iron pipe w/ BC1939 found for the northeast corner of Section 27, T25S-R31E, N.M.P.M., Eddy County, New Mexico;

Thence S 35°58'45" W a distance of 1409.11' to the **Point of Beginning** of this surface site and continuing the following courses;

S 00°40'26" E a distance of 30.00' to a point;

S 89°19'34" W a distance of 30.00' to a point;

N 00°40'26" W a distance of 30.00' to a point;

N 89°19'34" E a distance of 30.00' to the point of beginning, having an area of **0.021 acre.**

**30' X 30' SURFACE SITE EASEMENT DESCRIPTION:**

Being a surface site easement thirty (30) feet in width and thirty (30) feet in length and out of the northeast quarter (NE ¼) of Section 27, T25S-R31E, N.M.P.M. Eddy County, New Mexico, and being more particularly described as follows;

Commencing from a 2" iron pipe w/ BC1939 found for the northeast corner of Section 27, T25S-R31E, N.M.P.M., Eddy County, New Mexico;

Thence S 50°13'36" W a distance of 1792.51' to the **Point of Beginning** of this surface site and continuing the following courses;

S 00°40'26" E a distance of 30.00' to a point;

S 89°19'34" W a distance of 30.00' to a point;

N 00°40'26" W a distance of 30.00' to a point;

N 89°19'34" E a distance of 30.00' to the point of beginning, having an area of **0.021 acre.**

### **30' X 30' SURFACE SITE EASEMENT DESCRIPTION:**

Being a surface site easement thirty (30) feet in width and thirty (30) feet in length and out of the northeast quarter (NE ¼) of Section 27, T25S-R31E, N.M.P.M. Eddy County, New Mexico, and being more particularly described as follows;

Commencing from a 2" iron pipe w/ BC1939 found for the northeast corner of Section 27, T25S-R31E, N.M.P.M., Eddy County, New Mexico;

Thence S 52°13'26" W a distance of 1874.02' to the **Point of Beginning** of this surface site and continuing the following courses;

S 00°40'26" E a distance of 30.00' to a point;

S 89°19'34" W a distance of 30.00' to a point;

N 00°40'26" W a distance of 30.00' to a point;

N 89°19'34" E a distance of 30.00' to the point of beginning, having an area of **0.021 acre.**

### **30' X 30' SURFACE SITE EASEMENT DESCRIPTION:**

Being a surface site easement thirty (30) feet in width and thirty (30) feet in length and out of the northeast quarter (NE ¼) of Section 27, T25S-R31E, N.M.P.M. Eddy County, New Mexico, and being more particularly described as follows;

Commencing from a 2" iron pipe w/ BC1939 found for the northeast corner of Section 27, T25S-R31E, N.M.P.M., Eddy County, New Mexico;

Thence S 60°47'43" W a distance of 2366.85' to the **Point of Beginning** of this surface site and continuing the following courses;

S 00°40'26" E a distance of 30.00' to a point;

S 89°19'34" W a distance of 30.00' to a point;

N 00°40'26" W a distance of 30.00' to a point;

N 89°19'34" E a distance of 30.00' to the point of beginning, having an area of **0.021 acre.**

### **30' X 50' SURFACE SITE EASEMENT DESCRIPTION:**

Being a surface site easement thirty (30) feet in width and fifty (50) feet in length and out of the northwest quarter (NW ¼) of Section 27, T25S-R31E, N.M.P.M. Eddy County, New Mexico, and being more particularly described as follows;

Commencing from a 1" iron pipe w/ BC1939 found for the north quarter corner of Section 27, T25S-R31E, N.M.P.M., Eddy County, New Mexico;

Thence S 33°23'17" W a distance of 1358.05' to the **Point of Beginning** of this surface site and continuing the following courses;

S 00°48'42" W a distance of 30.00' to a point;

N 89°11'18" W a distance of 50.00' to a point;

N 00°48'42" E a distance of 30.00' to a point;

S 89°11'18" E a distance of 50.00' to the point of beginning, having an area of **0.034 acre.**

### **30' X 50' SURFACE SITE EASEMENT DESCRIPTION:**

Being a surface site easement thirty (30) feet in width and fifty (50) feet in length and out of the northwest quarter (NW ¼) of Section 27, T25S-R31E, N.M.P.M. Eddy County, New Mexico, and being more particularly described as follows;

Commencing from a 1" iron pipe w/ BC1939 found for the north quarter corner of Section 27, T25S-R31E, N.M.P.M., Eddy County, New Mexico;

Thence S 51°42'00" W a distance of 1812.59' to the **Point of Beginning** of this surface site and continuing the following courses;

S 00°48'42" W a distance of 30.00' to a point;

N 89°11'18" W a distance of 50.00' to a point;

N 00°48'42" E a distance of 30.00' to a point;

S 89°11'18" E a distance of 50.00' to the point of beginning, having an area of **0.034 acre.**

### **NOTES:**

Bearings, distances and coordinates shown herein are based on New Mexico State Plane Coordinate System, NAD 83, East Zone 3001, US Survey Feet, all distances are grid.

I, B.L. Laman, New Mexico PLS No. 22404, hereby certify this survey to reflect an actual survey made on the ground under my supervision. This survey meets the minimum standards for surveying in New Mexico.



B.L. Laman PLS 22404

Date Signed: 05/12/2016

Horizon Row, LLC

571 State Street, Jasper, TX

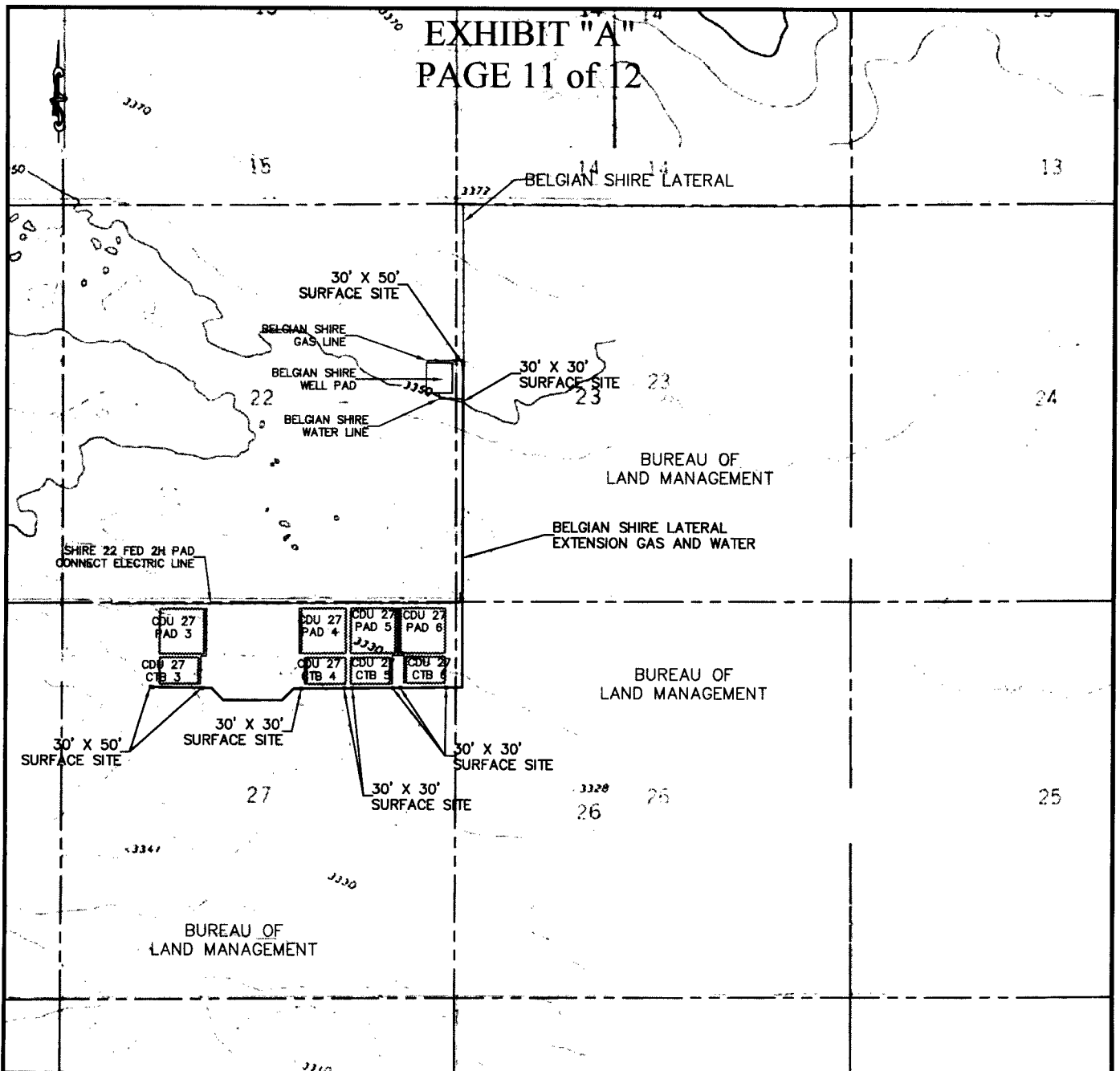
(409) 202-5111 75951

Employee of Horizon Row, LLC



# EXHIBIT "A"

## PAGE 11 of 12



### QUAD MAP

SECTION 23, T25S-R31E, N.M.P.M.  
 SECTION 26, T25S-R31E, N.M.P.M.  
 SECTION 27, T25S-R31E, N.M.P.M.  
 EDDY COUNTY, NEW MEXICO

**HORIZON ROW LLC**

DEVON ENERGY PRODUCTION CO., L.P.

PROPOSED 30' EASEMENT

Drawn by:  
W.Beets

Date: 03/15/2016

Drawn for:



LINE NUMBER:  
780018X,2

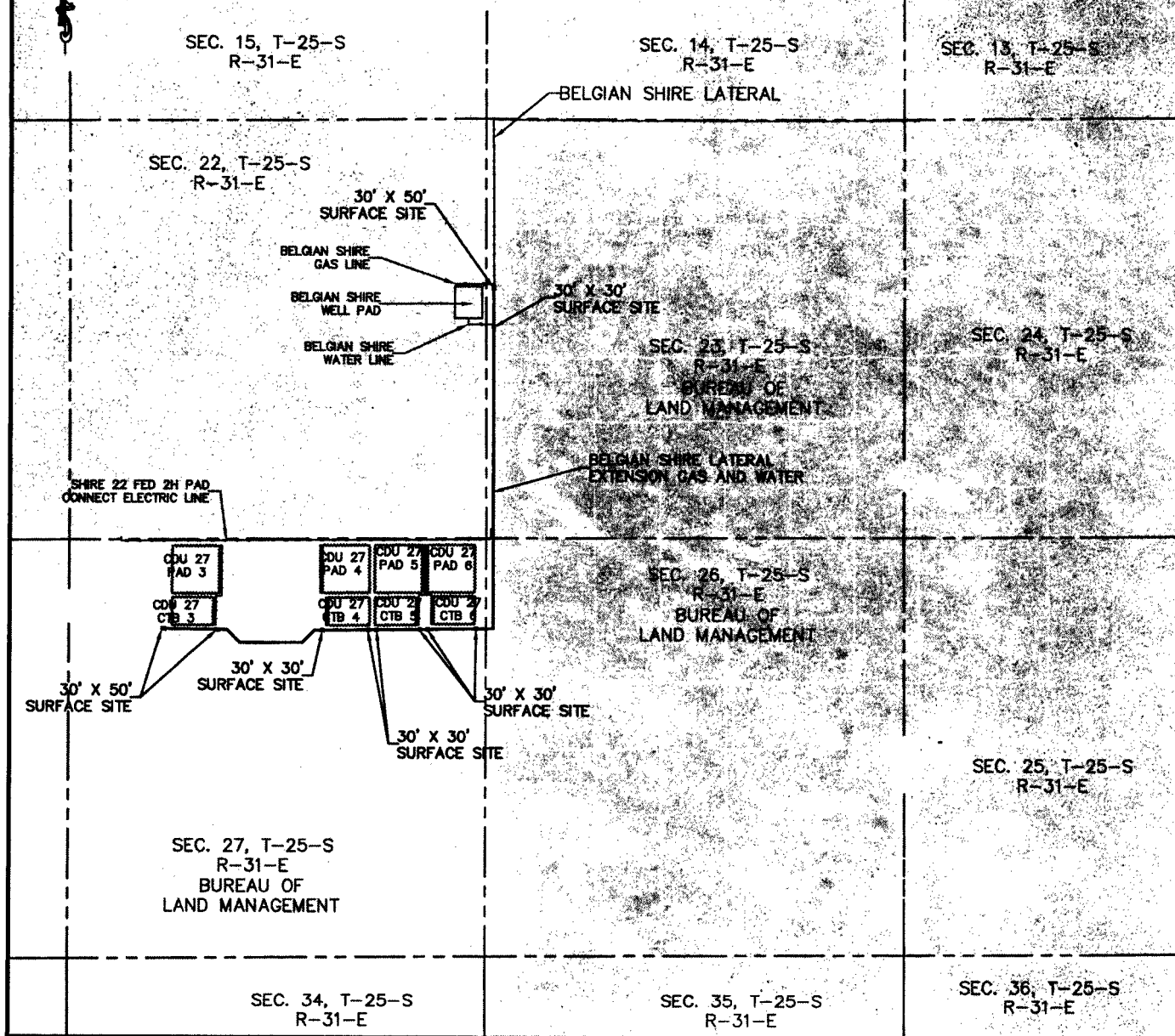
WBS NUMBER:  
CC-110133.01

SCALE:  
1" = 2000'

REVISIONS:  
5/2/16 CMAAS  
SHEET:  
11 OF 12

# EXHIBIT "A"

## PAGE 12 of 12



### AERIAL MAP

SECTION 23, T25S-R31E, N.M.P.M.  
SECTION 26, T25S-R31E, N.M.P.M.  
SECTION 27, T25S-R31E, N.M.P.M.  
EDDY COUNTY, NEW MEXICO

**HORIZON ROW LLC**

DEVON ENERGY PRODUCTION CO., L.P.

PROPOSED 30' EASEMENT

Drawn by:  
W.Beets

Date: 03/15/2016

Drawn for:

**devon**

LINE NUMBER:  
780018X,2

WBS NUMBER:  
CC-110133.01

SCALE:  
1" = 2000'

REVISIONS:  
5/2/16 CMAAS

SHEET:  
12 OF 12



U.S. Department of the Interior  
BUREAU OF LAND MANAGEMENT

## PWD Data Report

09/05/2017

### Section 1 - General

Would you like to address long-term produced water disposal? NO

### Section 2 - Lined Pits

Would you like to utilize Lined Pit PWD options? NO

Produced Water Disposal (PWD) Location:

PWD surface owner:

PWD disturbance (acres):

Lined pit PWD on or off channel:

Lined pit PWD discharge volume (bbl/day):

Lined pit specifications:

Pit liner description:

Pit liner manufacturers information:

Precipitated solids disposal:

Describe precipitated solids disposal:

Precipitated solids disposal permit:

Lined pit precipitated solids disposal schedule:

Lined pit precipitated solids disposal schedule attachment:

Lined pit reclamation description:

Lined pit reclamation attachment:

Leak detection system description:

Leak detection system attachment:

Lined pit Monitor description:

Lined pit Monitor attachment:

Lined pit: do you have a reclamation bond for the pit?

Is the reclamation bond a rider under the BLM bond?

Lined pit bond number:

Lined pit bond amount:

Additional bond information attachment:



---

### **Section 3 - Unlined Pits**

**Would you like to utilize Unlined Pit PWD options? NO**

**Produced Water Disposal (PWD) Location:**

**PWD surface owner:**

**PWD disturbance (acres):**

**Unlined pit PWD on or off channel:**

**Unlined pit PWD discharge volume (bbl/day):**

**Unlined pit specifications:**

**Precipitated solids disposal:**

**Describe precipitated solids disposal:**

**Precipitated solids disposal permit:**

**Unlined pit precipitated solids disposal schedule:**

**Unlined pit precipitated solids disposal schedule attachment:**

**Unlined pit reclamation description:**

**Unlined pit reclamation attachment:**

**Unlined pit Monitor description:**

**Unlined pit Monitor attachment:**

**Do you propose to put the produced water to beneficial use?**

**Beneficial use user confirmation:**

**Estimated depth of the shallowest aquifer (feet):**

**Does the produced water have an annual average Total Dissolved Solids (TDS) concentration equal to or less than that of the existing water to be protected?**

**TDS lab results:**

**Geologic and hydrologic evidence:**

**State authorization:**

**Unlined Produced Water Pit Estimated percolation:**

**Unlined pit: do you have a reclamation bond for the pit?**

**Is the reclamation bond a rider under the BLM bond?**

**Unlined pit bond number:**

**Unlined pit bond amount:**

**Additional bond information attachment:**

---

### **Section 4 - Injection**

**Would you like to utilize Injection PWD options? NO**

**Produced Water Disposal (PWD) Location:**

**PWD surface owner:**

**PWD disturbance (acres):**

**Injection PWD discharge volume (bbl/day):**

**Injection well mineral owner:**

**Injection well type:**

**Injection well number:**

**Injection well name:**

**Assigned injection well API number?**

**Injection well API number:**

**Injection well new surface disturbance (acres):**

**Minerals protection information:**

**Mineral protection attachment:**

**Underground Injection Control (UIC) Permit?**

**UIC Permit attachment:**

## **Section 5 - Surface Discharge**

**Would you like to utilize Surface Discharge PWD options? NO**

**Produced Water Disposal (PWD) Location:**

**PWD surface owner:**

**PWD disturbance (acres):**

**Surface discharge PWD discharge volume (bbl/day):**

**Surface Discharge NPDES Permit?**

**Surface Discharge NPDES Permit attachment:**

**Surface Discharge site facilities information:**

**Surface discharge site facilities map:**

## **Section 6 - Other**

**Would you like to utilize Other PWD options? NO**

**Produced Water Disposal (PWD) Location:**

**PWD surface owner:**

**PWD disturbance (acres):**

**Other PWD discharge volume (bbl/day):**

**Other PWD type description:**

**Other PWD type attachment:**

**Have other regulatory requirements been met?**

**Other regulatory requirements attachment:**



U.S. Department of the Interior  
BUREAU OF LAND MANAGEMENT

## Bond Info Data Report

09/05/2017

### Bond Information

Federal/Indian APD: FED

BLM Bond number: CO1104

BIA Bond number:

Do you have a reclamation bond? NO

Is the reclamation bond a rider under the BLM bond?

Is the reclamation bond BLM or Forest Service?

BLM reclamation bond number:

Forest Service reclamation bond number:

Forest Service reclamation bond attachment:

Reclamation bond number:

Reclamation bond amount:

Reclamation bond rider amount:

Additional reclamation bond information attachment: