

Submit Copy To Appropriate District Office
District I – (575) 393-6161
1625 N. French Dr., Hobbs, NM 88240
District II – (575) 748-1283
811 S. First St., Artesia, NM 88210
District III – (505) 334-6178
1000 Rio Brazos Rd., Aztec, NM 87410
District IV – (505) 476-3460
1220 S. St. Francis Dr., Santa Fe, NM 87505

State of New Mexico
Energy, Minerals and Natural Resources

Form C-103
Revised July 18, 2013

OIL CONSERVATION DIVISION
1220 South St. Francis Dr.
Santa Fe, NM 87505

SUNDRY NOTICES AND REPORTS ON WELLS (DO NOT USE THIS FORM FOR PROPOSALS TO DRILL OR TO DEEPEN OR PLUG BACK TO A DIFFERENT RESERVOIR. USE "APPLICATION FOR PERMIT" (FORM C-101) FOR SUCH PROPOSALS.)		WELL API NO. 30-015-44307
1. Type of Well: Oil Well <input type="checkbox"/> Gas Well <input checked="" type="checkbox"/> Other		5. Indicate Type of Lease STATE <input checked="" type="checkbox"/> FEE <input type="checkbox"/>
2. Name of Operator XTO ENERGY INC		6. State Oil & Gas Lease No.
3. Address of Operator 500 W. ILLINOIS, STE. 100, MIDLAND, TX 79701		7. Lease Name or Unit Agreement Name REMUDA NORTH 25 STATE
4. Well Location Unit Letter L : 2280 feet from the SOUTH line and 675 feet from the WEST line Section 25 Township 23S Range 29E NMPM County EDDY		8. Well Number 122H
11. Elevation (Show whether DR, RKB, RT, GR, etc.) 3065' GR		9. OGRID Number 005380
		10. Pool name or Wildcat PUPRLE SAGE; WOLFCAMP

12. Check Appropriate Box to Indicate Nature of Notice, Report or Other Data

NOTICE OF INTENTION TO:		SUBSEQUENT REPORT OF:	
PERFORM REMEDIAL WORK <input type="checkbox"/>	PLUG AND ABANDON <input type="checkbox"/>	REMEDIAL WORK <input type="checkbox"/>	ALTERING CASING <input type="checkbox"/>
TEMPORARILY ABANDON <input type="checkbox"/>	CHANGE PLANS <input checked="" type="checkbox"/>	COMMENCE DRILLING OPNS. <input type="checkbox"/>	P AND A <input type="checkbox"/>
PULL OR ALTER CASING <input type="checkbox"/>	MULTIPLE COMPL <input type="checkbox"/>	CASING/CEMENT JOB <input type="checkbox"/>	
DOWNHOLE COMMINGLE <input type="checkbox"/>			
CLOSED-LOOP SYSTEM <input type="checkbox"/>			
OTHER: <input type="checkbox"/>		OTHER: <input type="checkbox"/>	

13. Describe proposed or completed operations. (Clearly state all pertinent details, and give pertinent dates, including estimated date of starting any proposed work). SEE RULE 19.15.7.14 NMAC. For Multiple Completions: Attach wellbore diagram of proposed completion or recompletion.

XTO Energy Inc respectfully requests to change the well number from 1202 to 122H.

NM OIL CONSERVATION
ARTESIA DISTRICT

SEP 11 2017

RECEIVED

Spud Date:

Rig Release Date:

I hereby certify that the information above is true and complete to the best of my knowledge and belief.

SIGNATURE Jessica Bonilla TITLE Regulatory Analyst DATE 9/6/17

Type or print name Jessica Bonilla E-mail address: jessica_bonilla@xtoenergy.com PHONE: 432-620-6704
For State Use Only

APPROVED BY: [Signature] TITLE Staff Mgr DATE 9-12-17
Conditions of Approval (if any):

NM OIL CONSERVATION

ARTESIA DISTRICT

District I
1625 N. French Dr., Hobbs, NM 88240
Phone: (575) 393-6161 Fax: (575) 393-0720
District II
811 S. First St., Artesia, NM 88210
Phone: (575) 748-1283 Fax: (575) 748-9720
District III
1000 Rio Brazos Road, Aztec, NM 87410
Phone: (505) 334-6178 Fax: (505) 334-6170
District IV
1220 S. St. Francis Dr., Santa Fe, NM 87505
Phone: (505) 476-3460 Fax: (505) 476-3462

State of New Mexico
Energy, Minerals & Natural Resources Department
OIL CONSERVATION DIVISION
1220 South St. Francis Dr.
Santa Fe, NM 87505

SEP 11 2017

Form C-102

Revised August 1, 2011

Submit one copy to appropriate

RECEIVED

District Office

☐ AMENDED REPORT

WELL LOCATION AND ACREAGE DEDICATION PLAT

1 API Number 30-015-44307		2 Pool Code 98220		3 Pool Name Purple Sage, Wolfcamp	
4 Property Code 317790		5 Property Name REMUDA NORTH 25 STATE			6 Well Number 122H
7 GRID NO. 00530		8 Operator Name XTO ENERGY, INC.			9 Elevation 3065'

10 Surface Location

UL or lot no. L	Section 25	Township 23S	Range 29E	Lot Idn	Feet from the 2280	North/South line SOUTH	Feet From the 675	East/West line WEST	County EDDY
---------------------------	----------------------	------------------------	---------------------	---------	------------------------------	----------------------------------	-----------------------------	-------------------------------	-----------------------

11 Bottom Hole Location If Different From Surface

UL or lot no. D	Section 24	Township 23S	Range 29E	Lot Idn	Feet from the 200	North/South line NORTH	Feet from the 990	East/West line WEST	County EDDY
---------------------------	----------------------	------------------------	---------------------	---------	-----------------------------	----------------------------------	-----------------------------	-------------------------------	-----------------------

12 Dedicated Acres 4.80	13 Joint or Infill	14 Consolidation Code	15 Order No. NST Pending
-----------------------------------	--------------------	-----------------------	------------------------------------

No allowable will be assigned to this completion until all interest have been consolidated or a non-standard unit has been approved by the division.

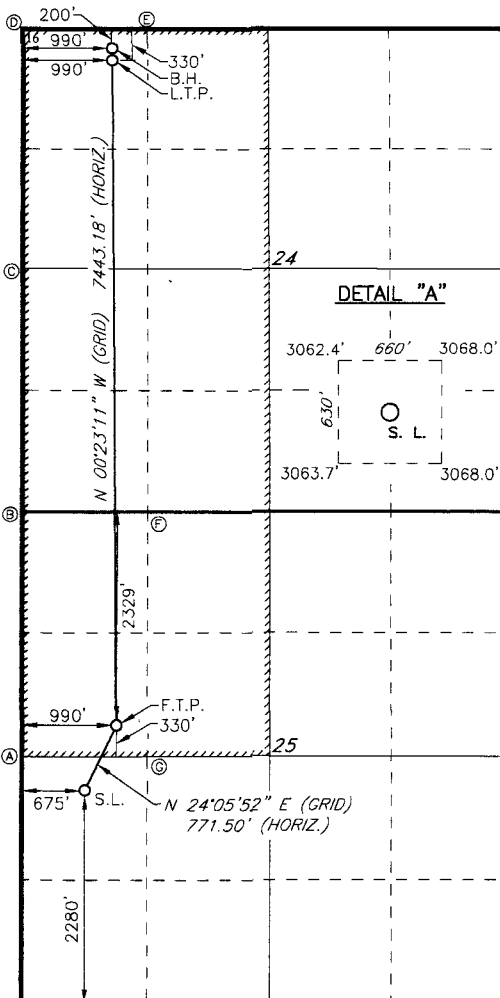

GEODETIC DATA NAD 27 GRID - NM EAST BOTTOM HOLE N: 472032.0 - E: 620573.1 LAT: 32.29712935° N LONG: 103.94311882° W LAST TAKE POINT N: 471902.0 - E: 620574.4 LAT: 32.29677208° N LONG: 103.94311628° W CORNER DATA NAD 27 GRID - NM EAST A: FOUND BRASS CAP "1942" N: 464261.1 - E: 619633.5 B: FOUND BRASS CAP "1942" N: 466918.8 - E: 619633.8 C: FOUND BRASS CAP "1942" N: 469576.5 - E: 619607.1 D: FOUND BRASS CAP "1942" N: 472233.3 - E: 619581.4 E: CALCULATED CORNER N: 472231.5 - E: 620907.1 F: CALCULATED CORNER N: 466919.5 - E: 620957.3 G: CALCULATED CORNER N: 464260.4 - E: 620959.8		GEODETIC DATA NAD 83 GRID - NM EAST BOTTOM HOLE N: 472091.5 - E: 661756.3 LAT: 32.29725156° N LONG: 103.94360940° W LAST TAKE POINT N: 471961.6 - E: 661757.6 LAT: 32.29689432° N LONG: 103.94360682° W CORNER DATA NAD 83 GRID - NM EAST A: FOUND BRASS CAP "1942" N: 464320.4 - E: 660816.9 B: FOUND BRASS CAP "1942" N: 466978.3 - E: 660817.1 C: FOUND BRASS CAP "1942" N: 469636.0 - E: 660790.3 D: FOUND BRASS CAP "1942" N: 472292.8 - E: 660764.6 E: CALCULATED CORNER N: 472291.0 - E: 662090.0 F: CALCULATED CORNER N: 466978.9 - E: 662140.6 G: CALCULATED CORNER N: 464319.8 - E: 662143.1	
GEODETIC DATA NAD 27 GRID - NM EAST FIRST TAKE POINT N: 464590.6 - E: 620623.3 LAT: 32.27667315° N LONG: 103.94304408° W SURFACE LOCATION N: 463886.5 - E: 620308.4 LAT: 32.27474076° N LONG: 103.94407132° W		GEODETIC DATA NAD 83 GRID - NM EAST FIRST TAKE POINT N: 464649.9 - E: 661806.7 LAT: 32.27679554° N LONG: 103.94353382° W SURFACE LOCATION N: 463945.8 - E: 661491.8 LAT: 32.27486314° N LONG: 103.94456105° W	

17 OPERATOR CERTIFICATION

I hereby certify that the information contained herein is true and complete to the best of my knowledge and belief, and that this organization either owns a working interest or unleased mineral interest in the land including the proposed bottom hole location or has a right to drill this well at this location pursuant to a contract with an owner of such a mineral or working interest, or to a voluntary pooling agreement or a compulsory pooling order heretofore entered by the division.

Stephanie Rabadue 5-23-17
Signature Date
Stephanie Rabadue
Printed Name
Stephanie.rabadue@xtoenergy.com
E-mail Address

18 SURVEYOR CERTIFICATION

I hereby certify that the well location shown on this plat was plotted from field notes of actual surveys made by me or under my supervision, and that the same is true and correct to the best of my belief.

2-23-2017

Date of Survey

Signature and Seal of Professional Surveyor

19680

Certificate Number

