

Form C-102
Revised August 1, 2011
Submit one copy to appropriate
District Office
NOV 17 2017
AMENDED REPORT

WELL LOCATION AND ACREAGE DEDICATION PLAT

¹ API Number 30-015-44566	² Pool Code 98220	³ Pool Name PURPLE SAGE; WOLFCAMP
⁴ Property Code 320063	⁵ Property Name MARINER FEE 23-28-20 WA	⁶ Well Number 14H
⁷ OGRID No. 372098	⁸ Operator Name MARATHON OIL PERMIAN LLC	⁹ Elevation 3075

¹⁰ Surface Location

UL or lot no.	Section	Township	Range	Lot Idn	Feet from the	North/South line	Feet from the	East/West line	County
N	20	T23S	R28E		233	SOUTH	1382	WEST	EDDY

" Bottom Hole Location If Different From Surface

UL or lot no.	Section	Township	Range	Lot Idn	Feet from the	North/South line	Feet from the	East/West line	County
C	20	T23S	R28E		330	NORTH	1650	WEST	EDDY

¹² Dedicated Acres 320.00	¹³ Joint or Infill	¹⁴ Consolidation Code	¹⁵ Order No.
---	-------------------------------	----------------------------------	-------------------------

No allowable will be assigned to this completion until all interests have been consolidated or a non-standard unit has been approved by the division.

<p>SECTION 18</p> <p>SECTION 19</p> <p style="text-align: center;">CALLED 320.00 ACRE PRODUCING AREA</p> <p>SECTION 30</p>	<p>SECTION 17</p> <p>SECTION 20</p> <p>LAST TAKE POINT/BOTTOM HOLE LOCATION 330' FNL 1650' FVL NAD 83, SPCS NM EAST X:609483.78' / Y:471893.03' LAT:32.29708732N / LON:104.11278428W NAD 27, SPCS NM EAST X:568961.45' / Y:471821.60' LAT:32.29695602N / LON:104.11015121W</p> <p>FIRST TAKE POINT 330' FSL 1654' FVL NAD 83, SPCS NM EAST X:609497.62' / Y:467201.87' LAT:32.28421942N / LON:104.11277065W NAD 27, SPCS NM EAST X:568979.37' / Y:467144.65' LAT:32.28410008N / LON:104.11012469W</p> <p>SURFACE HOLE LOCATION 233' FSL 1382' FVL NAD 83, SPCS NM EAST X:609224.98' / Y:467104.06' LAT:32.28395209N / LON:104.11365354W NAD 27, SPCS NM EAST X:568872.27' / Y:467045.09' LAT:32.28393153N / LON:104.11306062W</p> <p>CORNER COORDINATES NAD 83, SPCS NM EAST A - Y: 472218.86' / X: 607832.81' B - Y: 472209.54' / X: 610472.79' C - Y: 466874.52' / X: 610493.37' D - Y: 466867.47' / X: 607843.83'</p>	<p>SECTION 16</p> <p>SECTION 21</p> <p>SECTION 20</p> <p>SECTION 29</p> <p>SECTION 20</p> <p>SECTION 21</p> <p>SECTION 28</p> <p>CORNER COORDINATES NAD 27, SPCS NM EAST A - Y: 472159.78' / X: 566650.24' B - Y: 472150.42' / X: 569290.18' C - Y: 466815.54' / X: 569310.63' D - Y: 466808.52' / X: 566661.13'</p>
--	--	---

OPERATOR CERTIFICATION

I hereby certify that the information contained herein is true and complete to the best of my knowledge and belief, and that this organization either owns a working interest or unleased mineral interest in the land including the proposed bottom hole location or has a right to drill this well at this location pursuant to a contract with an owner of such a mineral or working interest, or to a voluntary pooling agreement or a compulsory pooling order heretofore entered by the division.

Jennifer Van Curen 11/14/17
 Signature Date

JENNIFER VAN CUREN

Printed Name

jvancuren@marathonoil.com

E-mail Address

SURVEYOR CERTIFICATION

I hereby certify that the well location shown on this plat was plotted from field notes of actual surveys made by me or under my supervision, and that the same is true and correct to the best of my belief.

NOVEMBER 01, 2017

Date of Survey

Signature and Seal of Professional Surveyor

Certificate Number Lloyd P. Short 21653

LOCATION VERIFICATION MAP

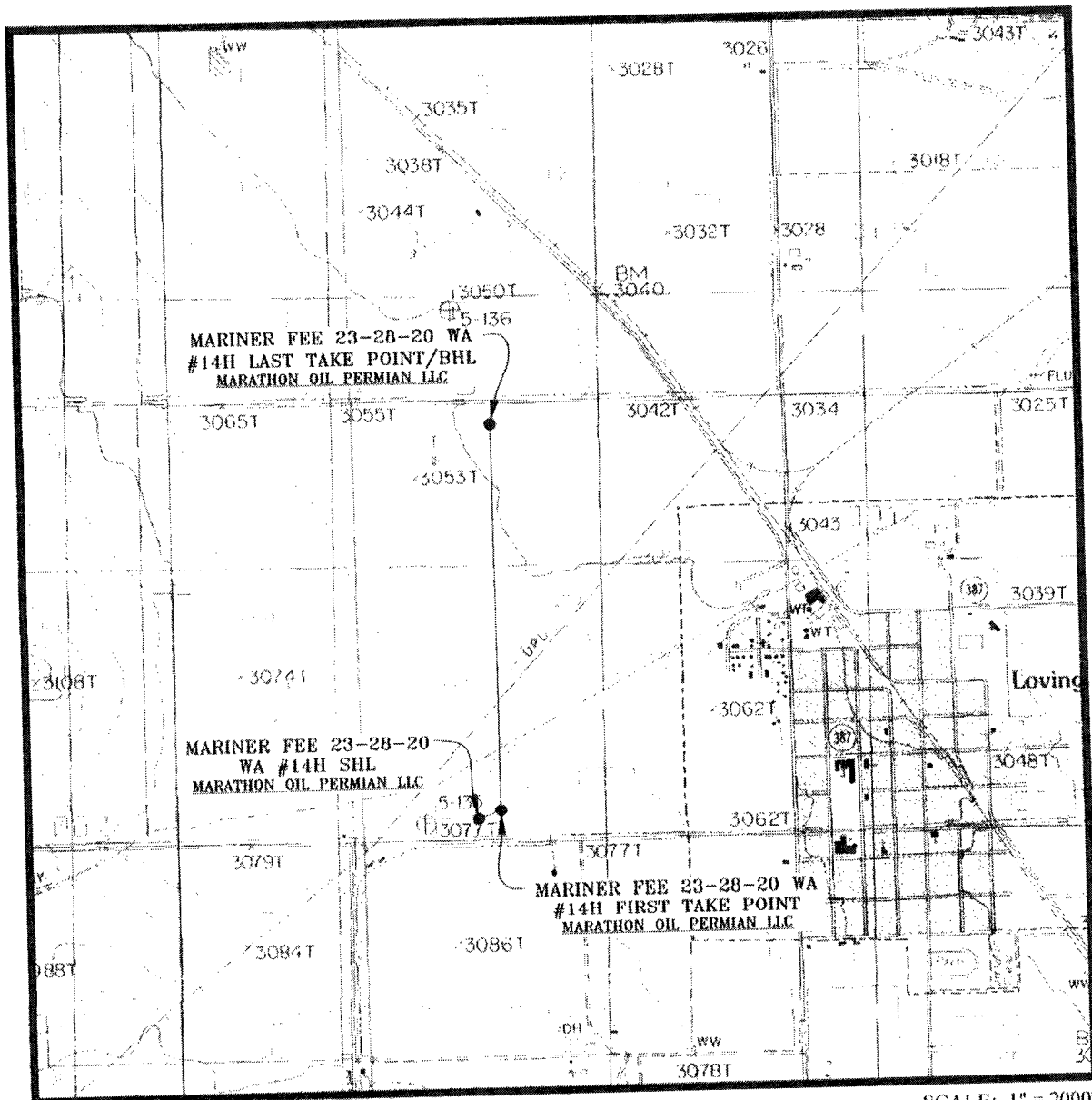

SEC. 20 TWP. 23-S RGE. 28-E
 SURVEY: N.M.P.M.
 COUNTY: EDDY
 DESCRIPTION: 233' FSL & 1382' FWL
 ELEVATION: 3075'
 OPERATOR: MARATHON OIL PERMIAN LLC
 LEASE: MARINER FEE 23-28-20
 U.S.G.S. TOPOGRAPHIC MAP: LOVING, N.M.

SCALE: 1" = 2000'
 CONTOUR INTERVAL = 5'

PREPARED BY:
 R-SQUARED GLOBAL, LLC
 1309 LOUISVILLE AVENUE, MONROE, LA 71201
 318-323-6900 OFFICE
 JOB No. R3797_002

VICINITY MAP

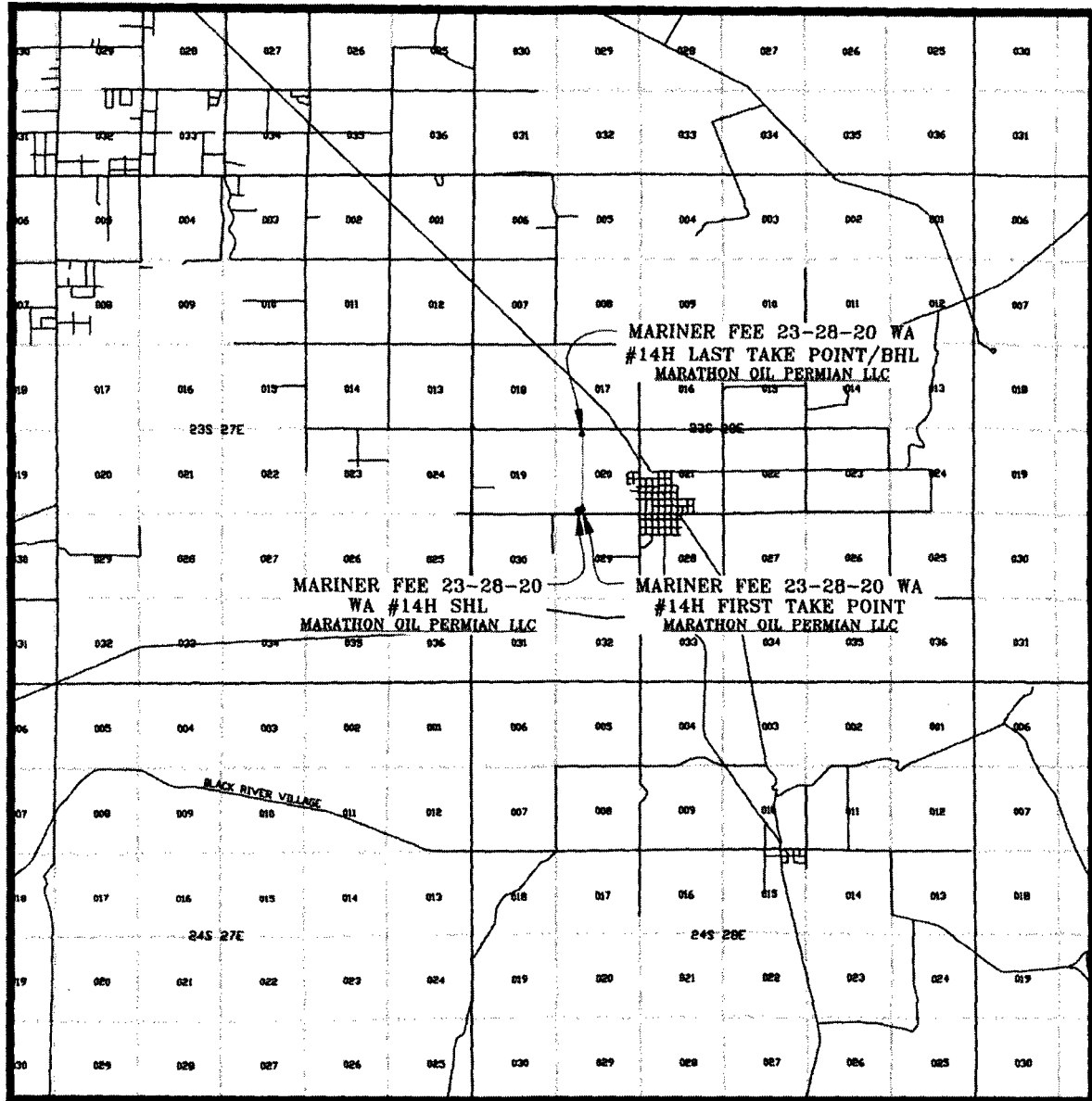

SEC. 20 TWP. 23-S RGE. 28-E
 SURVEY: N.M.P.M.
 COUNTY: EDDY
 DESCRIPTION: 233' FSL & 1382' FWL
 ELEVATION: 3075'
 OPERATOR: MARATHON OIL PERMIAN LLC
 LEASE: MARINER FEE 23-28-20
 U.S.G.S. TOPOGRAPHIC MAP: LOVING, N.M.

SCALE: 1" = 2 MILES

PREPARED BY:
 R-SQUARED GLOBAL, LLC
 1309 LOUISVILLE AVENUE, MONROE, LA 71201
 318-323-6900 OFFICE
 JOB No. R3797_002

WELL PAD SURFACE

100' 0' 100' 200'
SCALE: 1" = 200'

SEC. 20 TWP. 23-S RGE. 28-E

SURVEY: N.M.P.M.

COUNTY: EDDY

U.S.G.S. TOPOGRAPHIC MAP: LOVING, N.M.



LINE	BEARING	DISTANCE
L1	N 00°00'00" W	400.00'
L2	N 90°00'00" E	540.00'
L3	S 00°00'00" E	400.00'
L4	N 90°00'00" W	540.00'

PROPOSED 24" PVC WATER LINE BURIED AND TO BE INSTALLED BY MARATHON PRIOR TO THE CONSTRUCTION START DATE ON THE LOCATION

1/2" I.R. IN CENTER LINE OF RD. FND. FOR SW. COR. OF SECTION 20

S 87°01'52" W 1,092.62' P.O.B. PROPOSED LEASE ROAD = 42' JAYDEERS ROAD/COUNTY ROAD 714

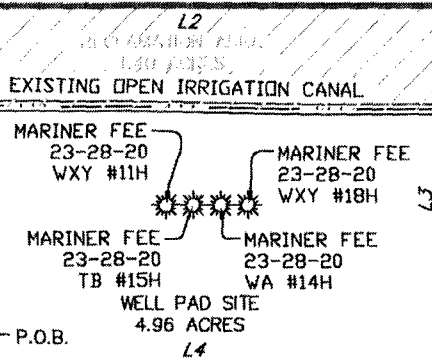

SECTION 20, T-23-S, R-28-E

SECTION 29, T-23-S, R-28-E

FIELD NOTES DESCRIBING

A tract of land being 4.96 acres. Said tract being located in Section 20, Township 23 South, Range 28 East, New Mexico Principal Meridian, Eddy County, New Mexico.

Being more particularly described by metes and bounds as follows:

BEGINNING at a point from which a 1/2 inch iron rod in the center line of Jayders Road found for the Southwest corner of said Section 20 bears, S 87°01'52" W a distance of 1,092.62 feet.

THENCE

N 00°00'00" W a distance of 400.00 feet to the Northwest corner of this tract, and N 90°00'00" E a distance of 540.00 feet to the Northeast corner of this tract, and S 00°00'00" E a distance of 400.00 feet to the Southeast corner of this tract, and N 90°00'00" W a distance of 540.00 feet to the **POINT OF BEGINNING**.

The total area of the herein described tract contains 4.96 acres of land

All bearings and coordinates refer to NAD 83, New Mexico State Plane Coordinate System, East Zone, U.S. Survey Feet. (All bearings and distances are grid measurements.)

Title information furnished by Marathon Oil Permian LLC.

Reference accompanying Certificate of Survey prepared in conjunction with this legal description for easement.

STATE OF NEW MEXICO
COUNTY OF EDDY

I, Lloyd P. Short, New Mexico Professional Surveyor No. 21653, do hereby certify that this easement survey plat and the actual survey on the ground upon which it is based were performed by me or under my direct supervision; that I am responsible for this survey; that this survey meets the minimum standards for surveying in New Mexico; and that it is true and correct to the best of my knowledge and belief. I further certify that this survey is not a land division or subdivision as defined in the New Mexico Subdivision Act and that this instrument is an easement survey plat crossing an existing tract or tracts



LLOYD P. SHORT, PS No. 21653 DATE: NOVEMBER 01, 2017

Lloyd P. Short

Marathon Oil
Permian LLC

PLAT FOR A SURFACE SITE ON THE PROPERTY OF
RONALD E. SCOTT
EDDY COUNTY, NEW MEXICO

BASIS OF BEARING
ALL BEARINGS AND COORDINATES REFER TO NAD 83, NEW MEXICO STATE PLANE COORDINATE SYSTEM, EAST ZONE, U.S. SURVEY FEET. (ALL BEARINGS AND DISTANCES ARE GRID MEASUREMENTS.)

LEGEND	P.O.B. POINT OF BEGINNING	R3707_002
=====	PROP. LEASE RD.	ARC LIMITS
=====	EDGE OF ROAD	FENCE
=====	SURFACE SITE EDGE	SECTION LINE
=====	EXIST. PIPELINE	OVERHEAD POWER
●	MONUMENT	DHP
○	POWER POLE	QUARTER SPLIT

REV.	DATE	ADDED RECLAMATION AREA & NOTES	DEF	LPS
1	10/25/2017			
SHEET 4 OF 7				
DRAWN BY: DEF				
DATE: 10/24/2017				
CHECKED BY: LPS				



1309 LOUISVILLE AVE.
MONROE, LA 71201
(318) 323-6900
FAX (318) 362-0064

WELL PAD TOPO

SEC. 20 TWP. 23-S RGE. 28-E

SURVEY: N.M.P.M.

COUNTY: EDDY

U.S.G.S. TOPOGRAPHIC MAP: LOVING, N.M.

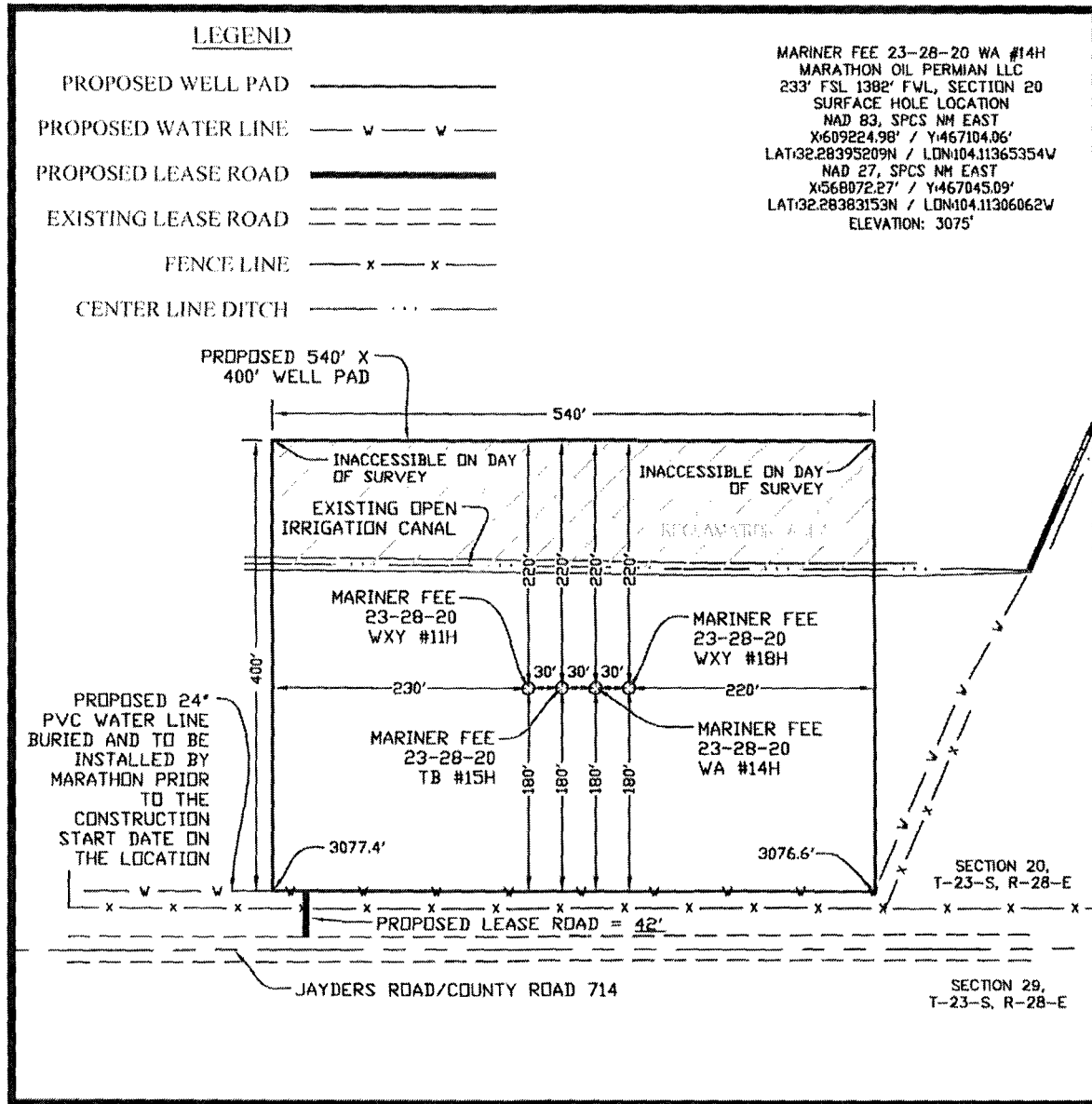

DIRECTIONS TO LOCATION:

FROM THE INTERSECTION OF U.S. HIGHWAY 62/WEST GREENE STREET AND U.S. 180 W./U.S. 62 W./S. CANAL STREET IN CARLSBAD, NEW MEXICO, TRAVEL SOUTH ON U.S. 62 W./S. CANAL STREET TOWARD W. TANSILL STREET FOR 2.0 MILES TO SLIGHT LEFT ONTO U.S.-285 SOUTH. TRAVEL SOUTH ON U.S.-285 SOUTH FOR 10.4 MILES TO JAYDERS ROAD/CO. RD. 730 ON THE RIGHT. TRAVEL WEST ON JAYDERS ROAD/CO. RD. 730 FOR 0.7 MILES TO PROPOSED WELLS 233 FEET ON THE RIGHT.

NOTE:

THIS IS NOT A BOUNDARY SURVEY, APPARENT PROPERTY CORNERS AND PROPERTY LINES ARE SHOWN FOR INFORMATION ONLY. BOUNDARY DATA SHOWN IS FROM STATE OF NEW MEXICO OIL CONSERVATION DIVISION FORM C-102 INCLUDED IN THIS SUBMITTAL.

75' 0' 75' 150'
SCALE: 1" = 150'

NOVEMBER 01, 2017

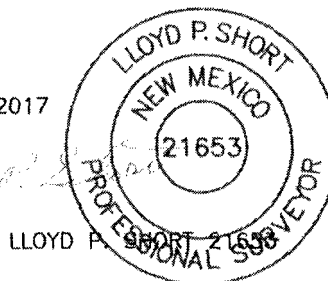

PREPARED BY:
R-SQUARED GLOBAL, LLC
1300 LOUISVILLE AVENUE, MONROE, LA 71201
318-323-6900 OFFICE
JOB No. R3797_002

WELL PAD LOCATION VERIFICATION MAP

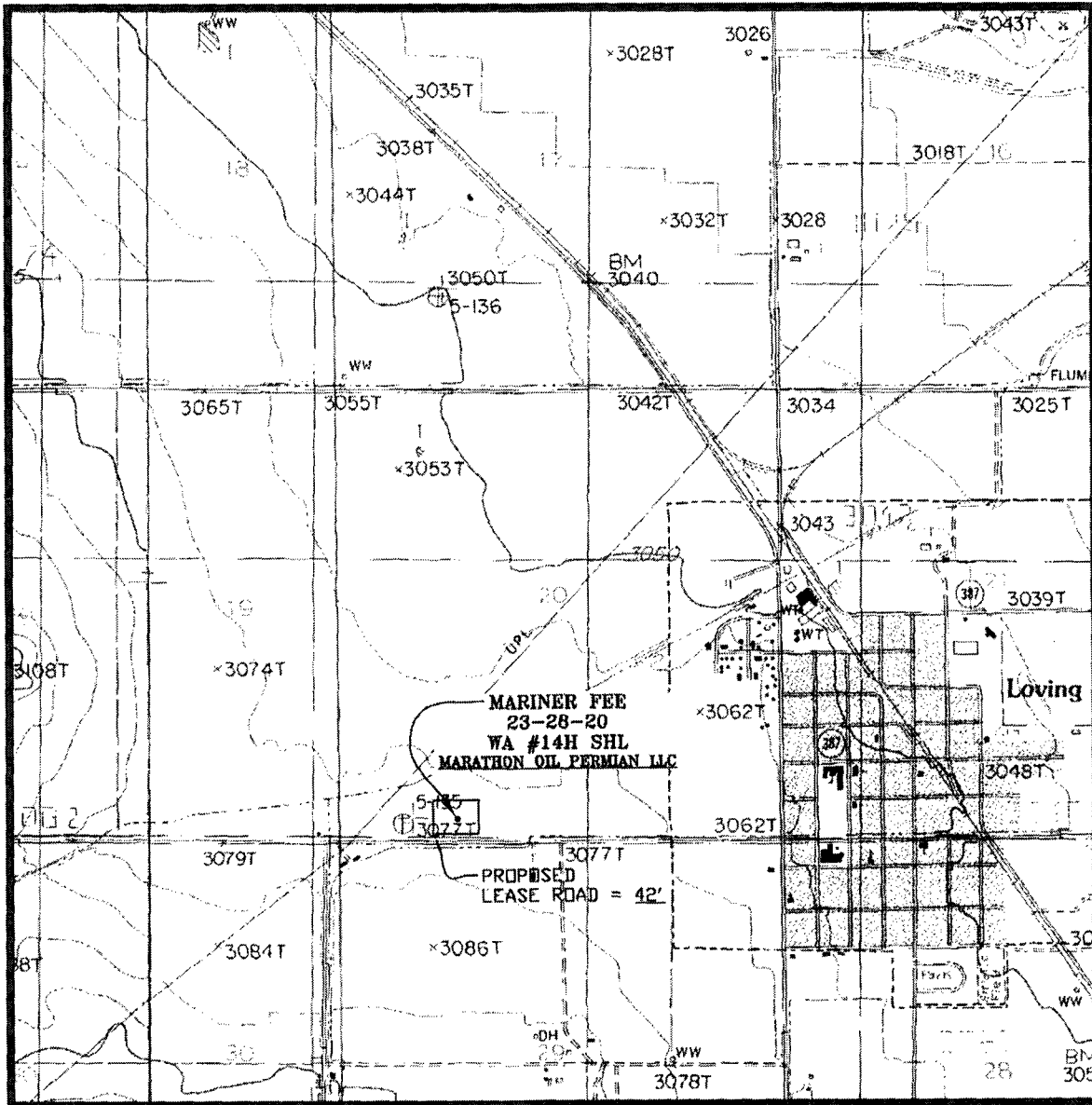

SEC. 20 TWP. 23-S RGE. 28-E
 SURVEY: N.M.P.M.
 COUNTY: EDDY
 DESCRIPTION: 233' FSL & 1382' FWL
 ELEVATION: 3075'
 OPERATOR: MARATHON OIL PERMIAN LLC
 LEASE: MARINER FEE 23-28-20
 U.S.G.S. TOPOGRAPHIC MAP: LOVING, N.M.

SCALE: 1" = 2000'
 CONTOUR INTERVAL = 5'

PREPARED BY:
 R-SQUARED GLOBAL, LLC
 1309 LOUISVILLE AVENUE, MONROE, LA 71201
 318-323-8900 OFFICE
 JOB No. R3797_002

EXISTING ACCESS ROAD VICINITY MAP

MARINER FEE 23-28-20 WA #14H

233' FSL & 1382' FWL

SEC. 20 TWP. 23-S RGE. 28-E

SURVEY: N.M.P.M.

COUNTY: EDDY

U.S.G.S. TOPOGRAPHIC MAP: LOVING, N.M.

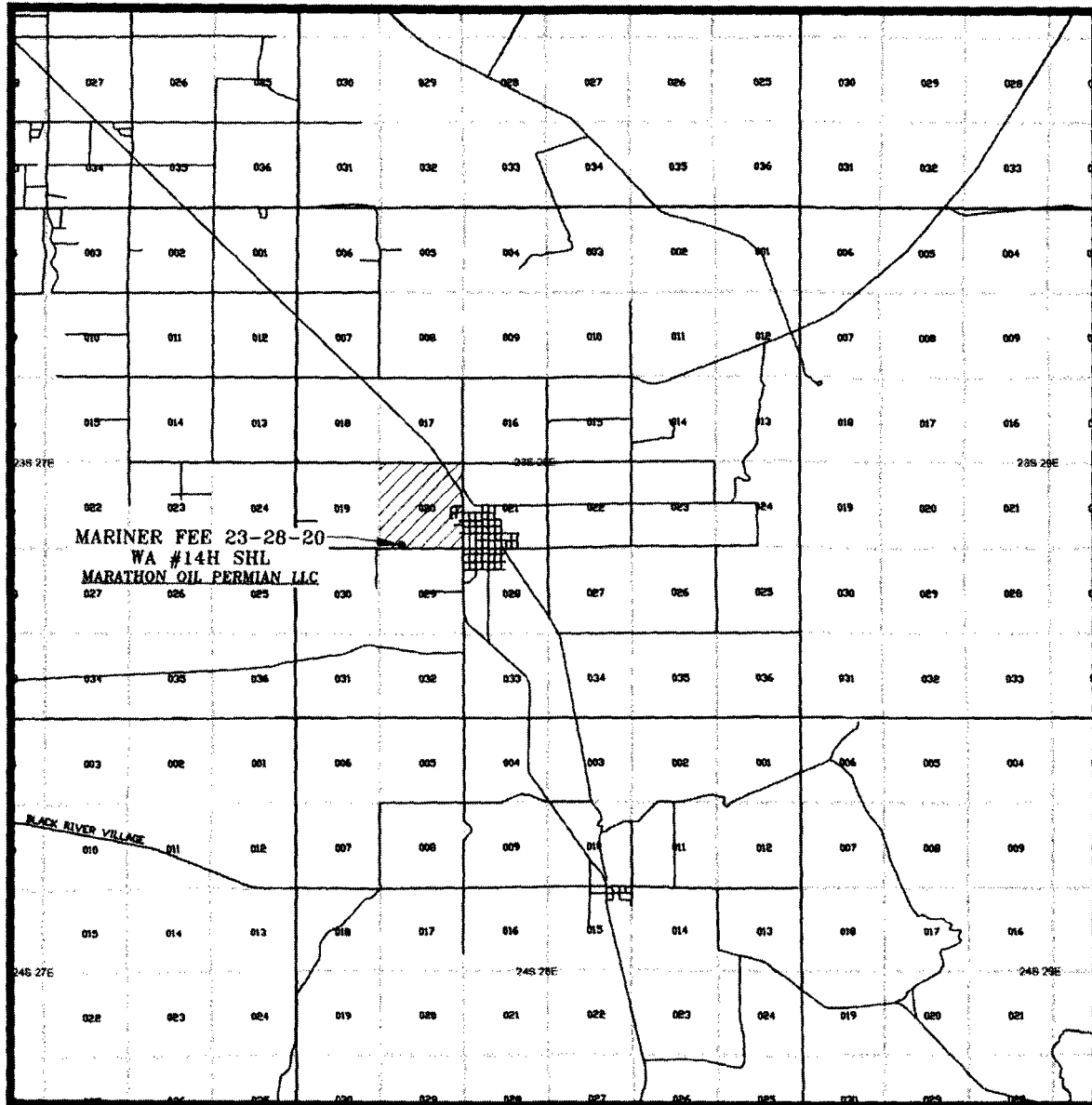

SCALE: 1" = 2 MILES

PREPARED BY:
R-SQUARED GLOBAL, LLC
1309 LOUISVILLE AVENUE, MONROE, LA 71201
318-323-6900 OFFICE
JOB No. R3797_002