

NM OIL CONSERVATION

ARTESIA DISTRICT

Form 3160-3
(March 2012)

NOV 09 2017

RECEIVED
UNITED STATES
DEPARTMENT OF THE INTERIOR
BUREAU OF LAND MANAGEMENT

APPLICATION FOR PERMIT TO DRILL OR REENTER

FORM APPROVED
OMB No. 1004-0137
Expires October 31, 2014

5. Lease Serial No.
NMNM114350

6. If Indian, Allottee or Tribe Name

7. If Unit or CA Agreement, Name and No.

8. Lease Name and Well No.
MEDWICK 32 FEDERAL COM 2H

40451

9. API Well No.

30-015-44555

1a. Type of work: ☒ DRILL

☐ REENTER

1b. Type of Well: ☐ Oil Well ☒ Gas Well ☐ Other

☒ Single Zone

☐ Multiple Zone

2. Name of Operator
CIMAREX ENERGY COMPANY

3a. Address
202 S. Cheyenne Ave., Ste 1000 Tulsa OK 74

3b. Phone No. (include area code)
(432)620-1936

10. Field and Pool, or Exploratory
PURPLE SAGE WOLFCAMP / PURPLE

4. Location of Well (Report location clearly and in accordance with any State requirements.)

At surface LOT 4 / 0 FSL / 839 FWL / LAT 31.996986 / LONG -104.216697

At proposed prod. zone NWNW / 330 FNL / 750 FWL / LAT 32.019567 / LONG -104.218194

11. Sec., T. R. M. or Blk. and Survey or Area
OTHER

14. Distance in miles and direction from nearest town or post office*
24 miles

12. County or Parish
CULBERSON

13. State
TX

15. Distance from proposed*
location to nearest
property or lease line, ft.
(Also to nearest drig. unit line, if any)
0 feet

16. No. of acres in lease
1200

17. Spacing Unit dedicated to this well* Eddyc Co.
223.04 Nim

18. Distance from proposed location*
to nearest well, drilling, completed, 35 feet
applied for, on this lease, ft.

19. Proposed Depth
9472 feet / 17454 feet

20. BLM/BIA Bond No. on file

21. Elevations (Show whether DF, KDB, RT, GL, etc.)
3224 feet

22. Approximate date work will start*
07/03/2017

23. Estimated duration
30 days

24. Attachments

The following, completed in accordance with the requirements of Onshore Oil and Gas Order No. 1, must be attached to this form:

1. Well plat certified by a registered surveyor.

2. A Drilling Plan.

3. A Surface Use Plan (if the location is on National Forest System Lands, the SUPO must be filed with the appropriate Forest Service Office).

4. Bond to cover the operations unless covered by an existing bond on file (see Item 20 above).

5. Operator certification

6. Such other site specific information and/or plans as may be required by the BLM.

25. Signature
(Electronic Submission)

Name (Printed/Typed)
Aricka Easterling / Ph: (918)560-7060

Date
03/09/2017

Title
Regulatory Analyst

Approved by (Signature)
(Electronic Submission)

Name (Printed/Typed)
Cody Layton / Ph: (575)234-5959

Date
11/07/2017

Title
Supervisor Multiple Resources

Office
CARLSBAD

Application approval does not warrant or certify that the applicant holds legal or equitable title to those rights in the subject lease which would entitle the applicant to conduct operations thereon.
Conditions of approval, if any, are attached.

Title 18 U.S.C. Section 1001 and Title 43 U.S.C. Section 1212, make it a crime for any person knowingly and willfully to make to any department or agency of the United States any false, fictitious or fraudulent statements or representations as to any matter within its jurisdiction.

(Continued on page 2)

*(Instructions on page 2)

APPROVED WITH CONDITIONS
Approval Date: 11/07/2017

NSP Required

RUP 12-04-17

12-5-17

**PECOS DISTRICT
DRILLING OPERATIONS
CONDITIONS OF APPROVAL**

NM OIL CONSERVATION
ARTESIA DISTRICT

NOV 09 2017

RECEIVED

OPERATOR'S NAME:	Cimarex Energy Co.
LEASE NO.:	NM114350
WELL NAME & NO.:	Medwick 32 Federal Com – 2H
SURFACE HOLE FOOTAGE:	0'S & 839'/W
BOTTOM HOLE FOOTAGE	330'/N & 750'/W, sec. 29
LOCATION:	Sec. 32, T. 26 S, R. 27 E
COUNTY:	Eddy County

Potash	<input checked="" type="radio"/> None	<input type="radio"/> Secretary	<input type="radio"/> R-111-P
Cave-Karst Potential	<input type="radio"/> Low	<input type="radio"/> Medium	<input checked="" type="radio"/> High
Variance	<input type="radio"/> None	<input checked="" type="radio"/> Flex Hose	<input type="radio"/> Other
Wellhead	<input checked="" type="radio"/> Conventional	<input type="radio"/> Multibowl	
Other	<input type="checkbox"/> 4 String Area	<input type="checkbox"/> Capitan Reef	<input type="checkbox"/> WIPP

A. Hydrogen Sulfide

1. Hydrogen Sulfide (H₂S) monitors shall be installed prior to drilling out the surface shoe. If H₂S is detected in concentrations greater than 100 ppm, the Hydrogen Sulfide area shall meet Onshore Order 6 requirements, which includes equipment and personnel/public protection items. If Hydrogen Sulfide is encountered, provide measured values and formations to the BLM.

B. CASING

1. The 13 3/8 inch surface casing shall be set at approximately **400** feet (a minimum of 25 feet into the Rustler Anhydrite and above the salt) and cemented to the surface.
Excess calculates to 10% - additional cement might be required.
 - a. If cement does not circulate to the surface, the appropriate BLM office shall be notified and a temperature survey utilizing an electronic type temperature survey with surface log readout will be used or a cement bond log shall be run to verify the top of the cement. Temperature survey will be run a minimum of six hours after pumping cement and ideally between 8-10 hours after completing the cement job.
 - b. Wait on cement (WOC) time for a primary cement job will be a minimum of **8 hours** or 500 pounds compressive strength, whichever is greater. (This is to include the lead cement)

- c. Wait on cement (WOC) time for a remedial job will be a minimum of 4 hours after bringing cement to surface or 500 pounds compressive strength, whichever is greater.
 - d. If cement falls back, remedial cementing will be done prior to drilling out that string.
2. The minimum required fill of cement behind the **9 5/8** inch intermediate casing is:
- Cement to surface. If cement does not circulate see B.1.a, c-d above.
Wait on cement (WOC) time for a primary cement job is to include the lead cement slurry due to cave/karst.
- ❖ In **High Cave/Karst Areas** if cement does not circulate to surface on the first two casing strings, the cement on the 3rd casing string must come to surface.

Production casing must be kept fluid filled to meet BLM minimum collapse requirement.

3. The minimum required fill of cement behind the **7 5/8** inch production casing is:
- Cement should tie-back at least **200** feet into previous casing string. Operator shall provide method of verification. **Excess calculates to 21% - additional cement might be required.**
4. The minimum required fill of cement behind the **4 1/2** inch production liner is:
- Cement should tie-back at least **100** feet into previous casing string. Operator shall provide method of verification. **Excess calculates to 9% - additional cement might be required.**

C. PRESSURE CONTROL

1. Variance approved to use flex line from BOP to choke manifold. Manufacturer's specification to be readily available. No external damage to flex line. Flex line to be installed as straight as possible (no hard bends).
2. Minimum working pressure of the blowout preventer (BOP) and related equipment (BOPE) required for drilling below the surface casing shoe shall be **2000 (2M)** psi.
3. Minimum working pressure of the blowout preventer (BOP) and related equipment (BOPE) required for drilling below the **9 5/8** inch intermediate casing shoe shall be **3000 (3M)** psi.

4. Minimum working pressure of the blowout preventer (BOP) and related equipment (BOPE) required for drilling below the 7 5/8 inch production casing shoe shall be 5000 (5M) psi.

D. SPECIAL REQUIREMENT(S)

Communitization Agreement

- The operator will submit a Communitization Agreement to the Carlsbad Field Office, 620 E Greene St. Carlsbad, New Mexico 88220, at least 90 days before the anticipated date of first production from a well subject to a spacing order issued by the New Mexico Oil Conservation Division. The Communitization Agreement will include the signatures of all working interest owners in all Federal and Indian leases subject to the Communitization Agreement (i.e., operating rights owners and lessees of record), or certification that the operator has obtained the written signatures of all such owners and will make those signatures available to the BLM immediately upon request.
- If the operator does not comply with this condition of approval, the BLM may take enforcement actions that include, but are not limited to, those specified in 43 CFR 3163.1.
- In addition, the well sign shall include the surface and bottom hole lease numbers. When the Communitization Agreement number is known, it shall also be on the sign.

Waste Minimization Plan (WMP)

In the interest of resource development, submission of additional well gas capture development plan information is deferred but may be required by the BLM Authorized Officer at a later date.

MHH 09192017

GENERAL REQUIREMENTS

The BLM is to be notified in advance for a representative to witness:

- a. Spudding well (minimum of 24 hours)
- b. Setting and/or Cementing of all casing strings (minimum of 4 hours)
- c. BOPE tests (minimum of 4 hours)

☒ Chaves and Roosevelt Counties

Call the Roswell Field Office, 2909 West Second St., Roswell NM 88201.
During office hours call (575) 627-0272.
After office hours call (575)

☒ Eddy County

Call the Carlsbad Field Office, 620 East Greene St., Carlsbad, NM 88220,
(575) 361-2822

☒ Lea County

Call the Hobbs Field Station, 414 West Taylor, Hobbs NM 88240, (575)
393-3612

1. Unless the production casing has been run and cemented or the well has been properly plugged, the drilling rig shall not be removed from over the hole without prior approval.
 - a. In the event the operator has proposed to drill multiple wells utilizing a skid/walking rig. Operator shall secure the wellbore on the current well, after installing and testing the wellhead, by installing a blind flange of like pressure rating to the wellhead and a pressure gauge that can be monitored while drilling is performed on the other well(s).
 - b. When the operator proposes to set surface casing with Spudder Rig
 - Notify the BLM when moving in and removing the Spudder Rig.
 - Notify the BLM when moving in the 2nd Rig. Rig to be moved in within 90 days of notification that Spudder Rig has left the location.
 - BOP/BOPE test to be conducted per Onshore Oil and Gas Order No. 2 as soon as 2nd Rig is rigged up on well.
2. Floor controls are required for 3M or Greater systems. These controls will be on the rig floor, unobstructed, readily accessible to the driller and will be operational at all times during drilling and/or completion activities. Rig floor is defined as the area immediately around the rotary table; the area immediately above the substructure on which the draw works are located, this does not include the dog house or stairway area.

3. The record of the drilling rate along with the GR/N well log run from TD to surface (horizontal well – vertical portion of hole) shall be submitted to the BLM office as well as all other logs run on the borehole 30 days from completion. If available, a digital copy of the logs is to be submitted in addition to the paper copies. The Rustler top and top and bottom of Salt are to be recorded on the Completion Report.

A. CASING

1. Changes to the approved APD casing program need prior approval if the items substituted are of lesser grade or different casing size or are Non-API. The Operator can exchange the components of the proposal with that of superior strength (i.e. changing from J-55 to N-80, or from 36# to 40#). Changes to the approved cement program need prior approval if the altered cement plan has less volume or strength or if the changes are substantial (i.e. Multistage tool, ECP, etc.). The initial wellhead installed on the well will remain on the well with spools used as needed.
2. Wait on cement (WOC) for Potash Areas: After cementing but before commencing any tests, the casing string shall stand cemented under pressure until both of the following conditions have been met: 1) cement reaches a minimum compressive strength of 500 psi for all cement blends, 2) until cement has been in place at least 24 hours. WOC time will be recorded in the driller's log.
3. Wait on cement (WOC) for Water Basin: After cementing but before commencing any tests, the casing string shall stand cemented under pressure until both of the following conditions have been met: 1) cement reaches a minimum compressive strength of 500 psi at the shoe, 2) until cement has been in place at least 8 hours. WOC time will be recorded in the driller's log. See individual casing strings for details regarding lead cement slurry requirements.
4. Provide compressive strengths including hours to reach required 500 pounds compressive strength prior to cementing each casing string. Have well specific cement details onsite prior to pumping the cement for each casing string.
5. No pea gravel permitted for remedial or fall back remedial without prior authorization from the BLM engineer.
6. On that portion of any well approved for a 5M BOPE system or greater, a pressure integrity test of each casing shoe shall be performed. Formation at the shoe shall be tested to a minimum of the mud weight equivalent anticipated to control the formation pressure to the next casing depth or at total depth of the well. This test shall be performed before drilling more than 20 feet of new hole.
7. If hardband drill pipe is rotated inside casing, returns will be monitored for metal. If metal is found in samples, drill pipe will be pulled and rubber protectors which have a larger diameter than the tool joints of the drill pipe will be installed prior to continuing drilling operations.

8. Whenever a casing string is cemented in the R-111-P potash area, the NMOCD requirements shall be followed.

B. PRESSURE CONTROL

1. All blowout preventer (BOP) and related equipment (BOPE) shall comply with well control requirements as described in Onshore Oil and Gas Order No. 2 and API RP 53 Sec. 17.
2. If a variance is approved for a flexible hose to be installed from the BOP to the choke manifold, the following requirements apply: Check condition of flexible line from BOP to choke manifold, replace if exterior is damaged or if line fails test. Line to be as straight as possible with no hard bends and is to be anchored according to Manufacturer's requirements. The flexible hose can be exchanged with a hose of equal size and equal or greater pressure rating. Anchor requirements, specification sheet and hydrostatic pressure test certification matching the hose in service, to be onsite for review. These documents shall be posted in the company man's trailer and on the rig floor.
3. 5M or higher system requires an HCR valve, remote kill line and annular to match. The remote kill line is to be installed prior to testing the system and tested to stack pressure.
4. If the operator has proposed a multi-bowl wellhead assembly in the APD. The following requirements must be met:
 - a. Wellhead shall be installed by manufacturer's representatives, submit documentation with subsequent sundry.
 - b. If the welding is performed by a third party, the manufacturer's representative shall monitor the temperature to verify that it does not exceed the maximum temperature of the seal.
 - c. Manufacturer representative shall install the test plug for the initial BOP test.
 - d. Operator shall perform the intermediate casing integrity test to 70% of the casing burst. This will test the multi-bowl seals.
 - e. If the cement does not circulate and one inch operations would have been possible with a standard wellhead, the well head shall be cut off, cementing operations performed and another wellhead installed.
5. The appropriate BLM office shall be notified a minimum of 4 hours in advance for a representative to witness the tests.
 - a. In a water basin, for all casing strings utilizing slips, these are to be set as soon as the crew and rig are ready and any fallback cement remediation has been done. The casing cut-off and BOP installation can be initiated four hours after installing the slips, which will be approximately six hours after bumping the

plug. For those casing strings not using slips, the minimum wait time before cut-off is eight hours after bumping the plug. BOP/BOPE testing can begin after cut-off or once cement reaches 500 psi compressive strength (including lead when specified), whichever is greater. However, if the float does not hold, cut-off cannot be initiated until cement reaches 500 psi compressive strength (including lead when specified).

- b. In potash areas, for all casing strings utilizing slips, these are to be set as soon as the crew and rig are ready and any fallback cement remediation has been done. For all casing strings, casing cut-off and BOP installation can be initiated at twelve hours after bumping the plug. However, **no tests** shall commence until the cement has had a minimum of 24 hours setup time.
- c. The tests shall be done by an independent service company utilizing a test plug not a cup or J-packer. The operator also has the option of utilizing an independent tester to test without a plug (i.e. against the casing) pursuant to Onshore Order 2 with the pressure not to exceed 70% of the burst rating for the casing. Any test against the casing must meet the WOC time for water basin (8 hours) or potash (24 hours) or 500 pounds compressive strength, whichever is greater, prior to initiating the test (see casing segment as lead cement may be critical item).
- d. The test shall be run on a 5000 psi chart for a 2-3M BOP/BOP, on a 10000 psi chart for a 5M BOP/BOPE and on a 15000 psi chart for a 10M BOP/BOPE. If a linear chart is used, it shall be a one hour chart. A circular chart shall have a maximum 2 hour clock. If a twelve hour or twenty-four hour chart is used, tester shall make a notation that it is run with a two hour clock.
- e. The results of the test shall be reported to the appropriate BLM office.
- f. All tests are required to be recorded on a calibrated test chart. A copy of the BOP/BOPE test chart and a copy of independent service company test will be submitted to the appropriate BLM office.
- g. The BOP/BOPE test shall include a low pressure test from 250 to 300 psi. The test will be held for a minimum of 10 minutes if test is done with a test plug and 30 minutes without a test plug. This test shall be performed prior to the test at full stack pressure.
- h. BOP/BOPE must be tested by an independent service company within 500 feet of the top of the Wolfcamp formation if the time between the setting of the intermediate casing and reaching this depth exceeds 20 days. This test does not exclude the test prior to drilling out the casing shoe as per Onshore Order No. 2.

C. DRILLING MUD

Mud system monitoring equipment, with derrick floor indicators and visual and audio alarms, shall be operating before drilling into the Wolfcamp formation, and shall be used until production casing is run and cemented.

D. WASTE MATERIAL AND FLUIDS

All waste (i.e. drilling fluids, trash, salts, chemicals, sewage, gray water, etc.) created as a result of drilling operations and completion operations shall be safely contained and disposed of properly at a waste disposal facility. No waste material or fluid shall be disposed of on the well location or surrounding area.

Porto-johns and trash containers will be on-location during fracturing operations or any other crew-intensive operations.

NM OIL CONSERVATION

ARTESIA DISTRICT

NOV 09 2017

PECOS DISTRICT**SURFACE USE**

RECEIVED

CONDITIONS OF APPROVAL

OPERATOR'S NAME:	Cimarex Energy Co.
LEASE NO.:	NM114350
WELL NAME & NO.:	Medwick 32 Federal Com – 2H
SURFACE HOLE FOOTAGE:	0'S & 839'/W
BOTTOM HOLE FOOTAGE	330'/N & 750'/W, sec. 29
LOCATION:	Section 32, T. 26 S., R. 27 E., NMPM
COUNTY:	Eddy County, New Mexico

TABLE OF CONTENTS

Standard Conditions of Approval (COA) apply to this APD. If any deviations to these standards exist or special COAs are required, the section with the deviation or requirement will be checked below.

- ☐ **General Provisions**
- ☐ **Permit Expiration**
- ☐ **Archaeology, Paleontology, and Historical Sites**
- ☐ **Noxious Weeds**
- ☒ **Special Requirements**
 - Cave/Karst
 - Watershed
- ☐ **Construction**
 - Notification
 - Topsoil
 - Closed Loop System
 - Federal Mineral Material Pits
 - Well Pads
 - Roads
- ☐ **Road Section Diagram**
- ☒ **Production (Post Drilling)**
 - Well Structures & Facilities
 - Pipelines
- ☐ **Interim Reclamation**
- ☐ **Final Abandonment & Reclamation**

I. GENERAL PROVISIONS

The approval of the Application For Permit To Drill (APD) is in compliance with all applicable laws and regulations: 43 Code of Federal Regulations 3160, the lease terms, Onshore Oil and Gas Orders, Notices To Lessees, New Mexico Oil Conservation Division (NMOCD) Rules, National Historical Preservation Act As Amended, and instructions and orders of the Authorized Officer. Any request for a variance shall be submitted to the Authorized Officer on Form 3160-5, Sundry Notices and Report on Wells.

II. PERMIT EXPIRATION

If the permit terminates prior to drilling and drilling cannot be commenced within 60 days after expiration, an operator is required to submit Form 3160-5, Sundry Notices and Reports on Wells, requesting surface reclamation requirements for any surface disturbance. However, if the operator will be able to initiate drilling within 60 days after the expiration of the permit, the operator must have set the conductor pipe in order to allow for an extension of 60 days beyond the expiration date of the APD. (Filing of a Sundry Notice is required for this 60 day extension.)

III. ARCHAEOLOGICAL, PALEONTOLOGY & HISTORICAL SITES

Any cultural and/or paleontological resource discovered by the operator or by any person working on the operator's behalf shall immediately report such findings to the Authorized Officer. The operator is fully accountable for the actions of their contractors and subcontractors. The operator shall suspend all operations in the immediate area of such discovery until written authorization to proceed is issued by the Authorized Officer. An evaluation of the discovery shall be made by the Authorized Officer to determine the appropriate actions that shall be required to prevent the loss of significant cultural or scientific values of the discovery. The operator shall be held responsible for the cost of the proper mitigation measures that the Authorized Officer assesses after consultation with the operator on the evaluation and decisions of the discovery. Any unauthorized collection or disturbance of cultural or paleontological resources may result in a shutdown order by the Authorized Officer.

IV. NOXIOUS WEEDS

The operator shall be held responsible if noxious weeds become established within the areas of operations. Weed control shall be required on the disturbed land where noxious weeds exist, which includes the roads, pads, associated pipeline corridor, and adjacent land affected by the establishment of weeds due to this action. The operator shall consult with the Authorized Officer for acceptable weed control methods, which include following EPA and BLM requirements and policies.

V. SPECIAL REQUIREMENT(S)

Cave and Karst Conditions of Approval for APDs

****** Depending on location, additional Drilling, Casing, and Cementing procedures may be required by engineering to protect critical karst groundwater recharge areas.

Cave/Karst Surface Mitigation

The following stipulations will be applied to minimize impacts during construction, drilling and production.

Construction:

In the advent that any underground voids are opened up during construction activities, construction activities will be halted and the BLM will be notified immediately.

No Blasting:

No blasting will be utilized for pad construction. The pad will be constructed and leveled by adding the necessary fill and caliche.

Pad Berming:

The entire perimeter of the well pad will be bermed to prevent oil, salt, and other chemical contaminants from leaving the well pad.

- The compacted berm shall be constructed at a minimum of 12 inches high with impermeable mineral material (e.g. caliche).
- No water flow from the uphill side(s) of the pad shall be allowed to enter the well pad.
- The topsoil stockpile shall be located outside the bermed well pad.
- Topsoil, either from the well pad or surrounding area, shall not be used to construct the berm.
- No storm drains, tubing or openings shall be placed in the berm.
- If fluid collects within the bermed area, the fluid must be vacuumed into a safe container and disposed of properly at a state approved facility.
- The integrity of the berm shall be maintained around the surfaced pad throughout the life of the well and around the downsized pad after interim reclamation has been completed.
- Any access road entering the well pad shall be constructed so that the integrity of the berm height surrounding the well pad is not compromised. (Any access road crossing the berm cannot be lower than the berm height.)

Tank Battery Liners and Berms:

Tank battery locations and all facilities will be lined and bermed. A 20 mil permanent liner will be installed with a 4 oz. felt backing, or equivalent, to prevent tears or punctures. Tank battery berms must be large enough to contain 1 ½ times the content of the largest tank.

Leak Detection System:

A method of detecting leaks is required. The method could incorporate gauges to measure loss, siting valves and lines so they can be visually inspected, or installing electronic sensors to alarm when a leak is present. Leak detection plan will be submitted to BLM for approval.

Automatic Shut-off Systems:

Automatic shut off, check valves, or similar systems will be installed for pipelines and tanks to minimize the effects of catastrophic line failures used in production or drilling.

Cave/Karst Subsurface Mitigation

The following stipulations will be applied to protect cave/karst and ground water concerns:

Rotary Drilling with Fresh Water:

Fresh water will be used as a circulating medium in zones where caves or karst features are expected. SEE ALSO: Drilling COAs for this well.

Directional Drilling:

Kick off for directional drilling will occur at least 100 feet below the bottom of the cave occurrence zone. SEE ALSO: Drilling COAs for this well.

Lost Circulation:

ALL lost circulation zones from the surface to the base of the cave occurrence zone will be logged and reported in the drilling report.

Regardless of the type of drilling machinery used, if a void of four feet or more and circulation losses greater than 70 percent occur simultaneously while drilling in any cave-bearing zone, the BLM will be notified immediately by the operator. The BLM will assess the situation and work with the operator on corrective actions to resolve the problem.

Abandonment Cementing:

Upon well abandonment in high cave karst areas additional plugging conditions of approval may be required. The BLM will assess the situation and work with the operator to ensure proper plugging of the wellbore.

Pressure Testing:

Annual pressure monitoring will be performed by the operator on all casing annuli and reported in a sundry notice. If the test results indicated a casing failure has occurred, remedial action will be undertaken to correct the problem to the BLM's approval.

Watershed

- The entire well pad will be bermed to prevent oil, salt, and other chemical contaminants from leaving the well pad. Topsoil shall not be used to construct the berm. No water flow from the uphill side(s) of the pad shall be allowed to enter the

well pad. The berm shall be maintained through the life of the well and after interim reclamation has been completed.

- Any water erosion that may occur due to the construction of the well pad during the life of the well will be quickly corrected and proper measures will be taken to prevent future erosion.

VI. CONSTRUCTION

A. NOTIFICATION

The BLM shall administer compliance and monitor construction of the access road and well pad. Notify the Carlsbad Field Office at (575) 234-5909 at least 3 working days prior to commencing construction of the access road and/or well pad.

When construction operations are being conducted on this well, the operator shall have the approved APD and Conditions of Approval (COA) on the well site and they shall be made available upon request by the Authorized Officer.

B. TOPSOIL

The operator shall strip the top portion of the soil (root zone) from the entire well pad area and stockpile the topsoil along the edge of the well pad as depicted in the APD. The root zone is typically six (6) inches in depth. All the stockpiled topsoil will be redistributed over the interim reclamation areas. Topsoil shall not be used for berming the pad or facilities. For final reclamation, the topsoil shall be spread over the entire pad area for seeding preparation.

Other subsoil (below six inches) stockpiles must be completely segregated from the topsoil stockpile. Large rocks or subsoil clods (not evident in the surrounding terrain) must be buried within the approved area for interim and final reclamation.

C. CLOSED LOOP SYSTEM

Tanks are required for drilling operations: No Pits.

The operator shall properly dispose of drilling contents at an authorized disposal site.

D. FEDERAL MINERAL MATERIALS PIT

Payment shall be made to the BLM prior to removal of any federal mineral materials. Call the Carlsbad Field Office at (575) 234-5972.

E. WELL PAD SURFACING

Surfacing of the well pad is not required.

If the operator elects to surface the well pad, the surfacing material may be required to be removed at the time of reclamation. The well pad shall be constructed in a manner which creates the smallest possible surface disturbance, consistent with safety and operational needs.

F. EXCLOSURE FENCING (CELLARS & PITS)

Exclosure Fencing

The operator will install and maintain exclosure fencing for all open well cellars to prevent access to public, livestock, and large forms of wildlife before and after drilling operations until the pit is free of fluids and the operator initiates backfilling. (For examples of exclosure fencing design, refer to BLM's Oil and Gas Gold Book, Exclosure Fence Illustrations, Figure 1, Page 18.)

G. ON LEASE ACCESS ROADS**Road Width**

The access road shall have a driving surface that creates the smallest possible surface disturbance and does not exceed fourteen (14) feet in width. The maximum width of surface disturbance, when constructing the access road, shall not exceed twenty-five (25) feet.

Surfacing

Surfacing material is not required on the new access road driving surface. If the operator elects to surface the new access road or pad, the surfacing material may be required to be removed at the time of reclamation.

Where possible, no improvements should be made on the unsurfaced access road other than to remove vegetation as necessary, road irregularities, safety issues, or to fill low areas that may sustain standing water.

The Authorized Officer reserves the right to require surfacing of any portion of the access road at any time deemed necessary. Surfacing may be required in the event the road deteriorates, erodes, road traffic increases, or it is determined to be beneficial for future field development. The surfacing depth and type of material will be determined at the time of notification.

Crowning

Crowning shall be done on the access road driving surface. The road crown shall have a grade of approximately 2% (i.e., a 1" crown on a 14' wide road). The road shall conform to Figure 1; cross section and plans for typical road construction.

Ditching

Ditching shall be required on both sides of the road.

Turnouts

Vehicle turnouts shall be constructed on the road. Turnouts shall be intervisible with interval spacing distance less than 1000 feet. Turnouts shall conform to Figure 1; cross section and plans for typical road construction.

Drainage

Drainage control systems shall be constructed on the entire length of road (e.g. ditches, sidehill outslowing and insloping, lead-off ditches, culvert installation, and low water crossings).

A typical lead-off ditch has a minimum depth of 1 foot below and a berm of 6 inches above natural ground level. The berm shall be on the down-slope side of the lead-off ditch.

Cross Section of a Typical Lead-off Ditch

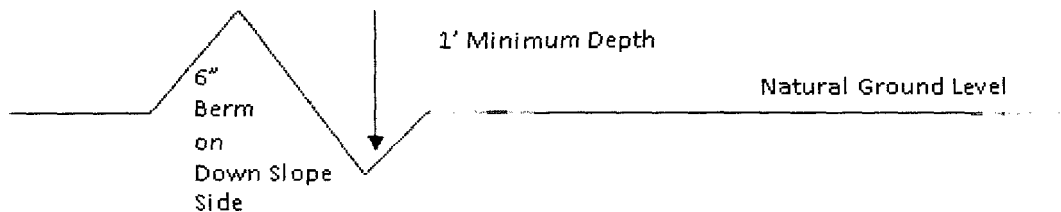

All lead-off ditches shall be graded to drain water with a 1 percent minimum to 3 percent maximum ditch slope. The spacing interval are variable for lead-off ditches and shall be determined according to the formula for spacing intervals of lead-off ditches, but may be amended depending upon existing soil types and centerline road slope (in %);

Formula for Spacing Interval of Lead-off Ditches

Example - On a 4% road slope that is 400 feet long, the water flow shall drain water into a lead-off ditch. Spacing interval shall be determined by the following formula:

$$400 \text{ foot road with } 4\% \text{ road slope: } \frac{400'}{4\%} + 100' = 200' \text{ lead-off ditch interval}$$

Cattle guards

An appropriately sized cattle guard sufficient to carry out the project shall be installed and maintained at fence/road crossings. Any existing cattle guards on the access road route shall be repaired or replaced if they are damaged or have deteriorated beyond practical use. The operator shall be responsible for the condition of the existing cattle guards that are in place and are utilized during lease operations.

Fence Requirement

Where entry is granted across a fence line, the fence shall be braced and tied off on both sides of the passageway prior to cutting. The operator shall notify the private surface landowner or the grazing allotment holder prior to crossing any fences.

Public Access

Public access on this road shall not be restricted by the operator without specific written approval granted by the Authorized Officer.

Construction Steps

1. Salvage topsoil
2. Construct road

3. Redistribute topsoil
4. Revegetate slopes

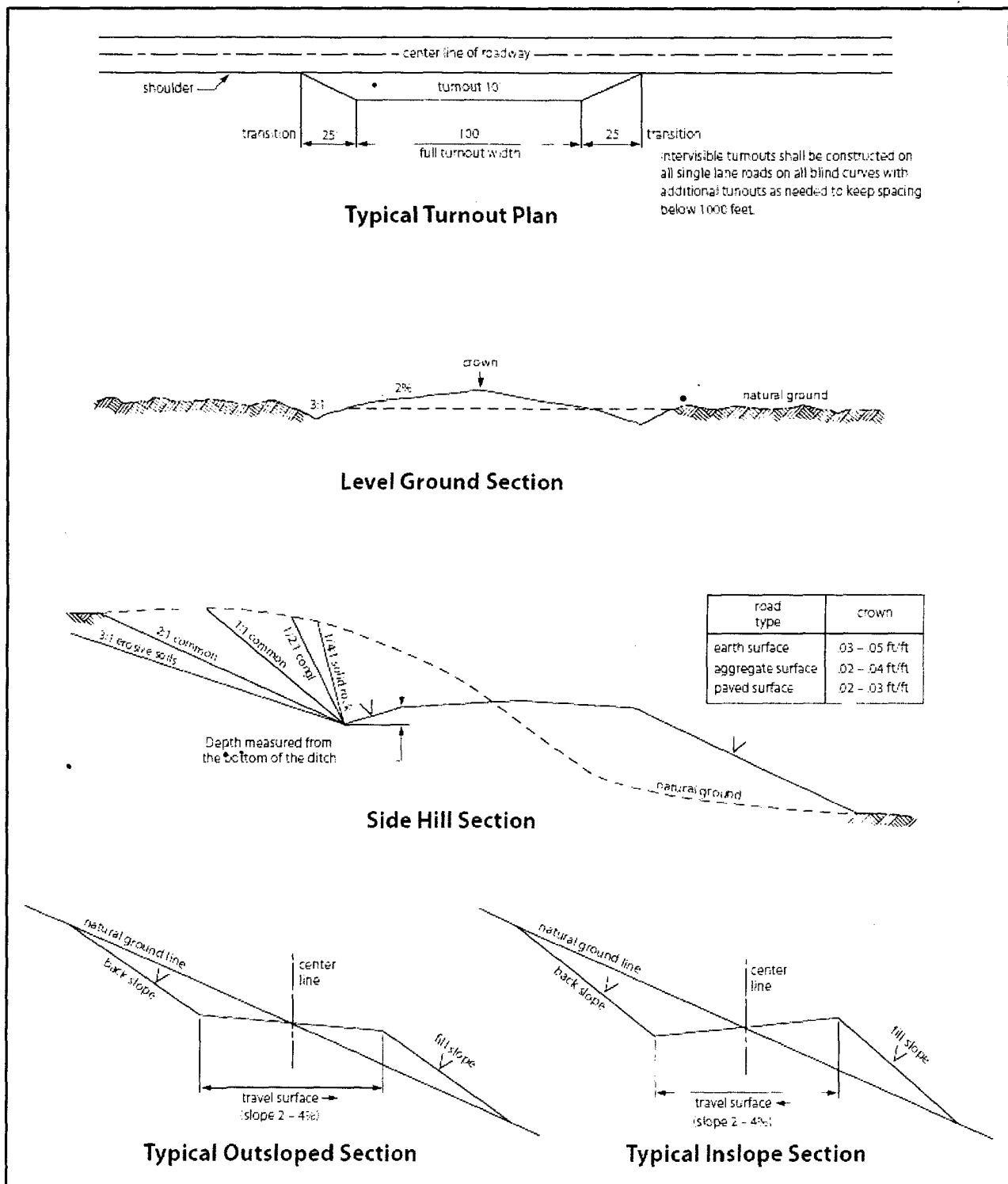

Figure 1. Cross-sections and plans for typical road sections representative of BLM resource or FS local and higher-class roads.

VII. PRODUCTION (POST DRILLING)

A. WELL STRUCTURES & FACILITIES

Placement of Production Facilities

Production facilities should be placed on the well pad to allow for maximum interim recontouring and revegetation of the well location.

Exclosure Netting (Open-top Tanks)

Immediately following active drilling or completion operations, the operator will take actions necessary to prevent wildlife and livestock access, including avian wildlife, to all open-topped tanks that contain or have the potential to contain salinity sufficient to cause harm to wildlife or livestock, hydrocarbons, or Resource Conservation and Recovery Act of 1976-exempt hazardous substances. At a minimum, the operator will net, screen, or cover open-topped tanks to exclude wildlife and livestock and prevent mortality. If the operator uses netting, the operator will cover and secure the open portion of the tank to prevent wildlife entry. The operator will net, screen, or cover the tanks until the operator removes the tanks from the location or the tanks no longer contain substances that could be harmful to wildlife or livestock. Use a maximum netting mesh size of 1 ½ inches. The netting must not be in contact with fluids and must not have holes or gaps.

Chemical and Fuel Secondary Containment and Exclosure Screening

The operator will prevent all hazardous, poisonous, flammable, and toxic substances from coming into contact with soil and water. At a minimum, the operator will install and maintain an impervious secondary containment system for any tank or barrel containing hazardous, poisonous, flammable, or toxic substances sufficient to contain the contents of the tank or barrel and any drips, leaks, and anticipated precipitation. The operator will dispose of fluids within the containment system that do not meet applicable state or U. S. Environmental Protection Agency livestock water standards in accordance with state law; the operator must not drain the fluids to the soil or ground. The operator will design, construct, and maintain all secondary containment systems to prevent wildlife and livestock exposure to harmful substances. At a minimum, the operator will install effective wildlife and livestock exclosure systems such as fencing, netting, expanded metal mesh, lids, and grate covers. Use a maximum netting mesh size of 1 ½ inches.

Open-Vent Exhaust Stack Exclosures

The operator will construct, modify, equip, and maintain all open-vent exhaust stacks on production equipment to prevent birds and bats from entering, and to discourage perching, roosting, and nesting. (*Recommended exclosure structures on open-vent exhaust stacks are in the shape of a cone.*) Production equipment includes, but may not be limited to, tanks, heater-treaters, separators, dehydrators, flare stacks, in-line units, and compressor mufflers.

Containment Structures

Proposed production facilities such as storage tanks and other vessels will have a secondary containment structure that is constructed to hold the capacity of 1.5 times the largest tank, plus freeboard to account for precipitation, unless more stringent protective requirements are deemed necessary.

Painting Requirement

All above-ground structures including meter housing that are not subject to safety requirements shall be painted a flat non-reflective paint color, **Shale Green** from the BLM Standard Environmental Color Chart (CC-001: June 2008).

B. PIPELINES

BURIED PIPELINE STIPULATIONS

A copy of the application (Grant, APD, or Sundry Notice) and attachments, including conditions of approval, survey plat and/or map, will be on location during construction. BLM personnel may request to you a copy of your permit during construction to ensure compliance with all stipulations.

Holder agrees to comply with the following stipulations to the satisfaction of the Authorized Officer:

1. The Holder shall indemnify the United States against any liability for damage to life or property arising from the occupancy or use of public lands under this grant.
2. The Holder shall comply with all applicable Federal laws and regulations existing or hereafter enacted or promulgated. In any event, the holder shall comply with the Toxic Substances Control Act of 1976 as amended, 15 USC 2601 et seq. (1982) with regards to any toxic substances that are used, generated by or stored on the right-of-way or on facilities authorized under this right-of-way grant. (See 40 CFR Part 702-799 and especially, provisions on polychlorinated biphenyls, 40 CFR 761.1-761.193.) Additionally, any release of toxic substances (leaks, spills, etc.) in excess of the reportable quantity established by 40 CFR Part 117 shall be reported as required by the Comprehensive Environmental Response, Compensation, and Liability Act, section 102b. A copy of any report required or requested by any Federal agency or State government as a result of a reportable release or spill of any toxic substances shall be furnished to the authorized officer concurrent with the filing of the reports to the involved Federal agency or State government.
3. The holder agrees to indemnify the United States against any liability arising from the release of any hazardous substance or hazardous waste (as these terms are defined in the Comprehensive Environmental Response, Compensation and Liability Act of 1980, 42 U.S.C. 9601, et seq. or the Resource Conservation and Recovery Act, 42 U.S.C. 6901, et seq.) on the Right-of-Way (unless the release or threatened release is wholly unrelated to the Right-of-Way holder's activity on the Right-of-Way), or resulting from the activity of

the Right-of-Way holder on the Right-of-Way. This agreement applies without regard to whether a release is caused by the holder, its agent, or unrelated third parties.

4. If, during any phase of the construction, operation, maintenance, or termination of the pipeline, any oil or other pollutant should be discharged from the pipeline system, impacting Federal lands, the control and total removal, disposal, and cleaning up of such oil or other pollutant, wherever found, shall be the responsibility of holder, regardless of fault. Upon failure of holder to control, dispose of, or clean up such discharge on or affecting Federal lands, or to repair all damages resulting therefrom, on the Federal lands, the Authorized Officer may take such measures as he deems necessary to control and clean up the discharge and restore the area, including where appropriate, the aquatic environment and fish and wildlife habitats, at the full expense of the holder. Such action by the Authorized Officer shall not relieve holder of any responsibility as provided herein.

5. All construction and maintenance activity will be confined to the authorized right-of-way.

6. The pipeline will be buried with a minimum cover of 36 inches between the top of the pipe and ground level.

7. The maximum allowable disturbance for construction in this right-of-way will be 30 feet:

- Blading of vegetation within the right-of-way will be allowed: maximum width of blading operations will not exceed 20 feet. The trench is included in this area. (*Blading is defined as the complete removal of brush and ground vegetation.*)
- Clearing of brush species within the right-of-way will be allowed: maximum width of clearing operations will not exceed 30 feet. The trench and bladed area are included in this area. (*Clearing is defined as the removal of brush while leaving ground vegetation (grasses, weeds, etc.) intact. Clearing is best accomplished by holding the blade 4 to 6 inches above the ground surface.*)
- The remaining area of the right-of-way (if any) shall only be disturbed by compressing the vegetation. (*Compressing can be caused by vehicle tires, placement of equipment, etc.*)

8. The holder shall stockpile an adequate amount of topsoil where blading is allowed. The topsoil to be stripped is approximately 6 inches in depth. The topsoil will be segregated from other spoil piles from trench construction. The topsoil will be evenly distributed over the bladed area for the preparation of seeding.

9. The holder shall minimize disturbance to existing fences and other improvements on public lands. The holder is required to promptly repair improvements to at least their former state. Functional use of these improvements will be maintained at all times. The holder will contact the owner of any improvements prior to disturbing them. When necessary to pass through a fence line, the fence shall be braced on both sides of the passageway prior to cutting of the fence. No permanent gates will be allowed unless approved by the Authorized Officer.

10. Vegetation, soil, and rocks left as a result of construction or maintenance activity will be randomly scattered on this right-of-way and will not be left in rows, piles, or berms, unless otherwise approved by the Authorized Officer. The entire right-of-way shall be recontoured to match the surrounding landscape. The backfilled soil shall be compacted and a 6 inch berm will be left over the ditch line to allow for settling back to grade.

11. In those areas where erosion control structures are required to stabilize soil conditions, the holder will install such structures as are suitable for the specific soil conditions being encountered and which are in accordance with sound resource management practices.

12. The holder will reseed all disturbed areas. Seeding will be done according to the attached seeding requirements, using the following seed mix.

<input type="checkbox"/> seed mixture 1	<input type="checkbox"/> seed mixture 3
<input type="checkbox"/> seed mixture 2	<input checked="" type="checkbox"/> seed mixture 4
<input type="checkbox"/> seed mixture 2/LPC	<input type="checkbox"/> Aplomado Falcon Mixture

13. All above-ground structures not subject to safety requirements shall be painted by the holder to blend with the natural color of the landscape. The paint used shall be color which simulates "Standard Environmental Colors" – **Shale Green**, Munsell Soil Color No. 5Y 4/2.

14. The pipeline will be identified by signs at the point of origin and completion of the right-of-way and at all road crossings. At a minimum, signs will state the holder's name, BLM serial number, and the product being transported. All signs and information thereon will be posted in a permanent, conspicuous manner, and will be maintained in a legible condition for the life of the pipeline.

15. The holder shall not use the pipeline route as a road for purposes other than routine maintenance as determined necessary by the Authorized Officer in consultation with the holder before maintenance begins. The holder will take whatever steps are necessary to ensure that the pipeline route is not used as a roadway. As determined necessary during the life of the pipeline, the Authorized Officer may ask the holder to construct temporary deterrence structures.

16. Any cultural and/or paleontological resources (historic or prehistoric site or object) discovered by the holder, or any person working on his behalf, on public or Federal land shall be immediately reported to the Authorized Officer. Holder shall suspend all operations in the immediate area of such discovery until written authorization to proceed is issued by the Authorized Officer. An evaluation of the discovery will be made by the Authorized Officer to determine appropriate actions to prevent the loss of significant cultural or scientific values. The holder will be responsible for the cost of evaluation and any decision as to proper mitigation measures will be made by the Authorized Officer after consulting with the holder.

17. The operator shall be held responsible if noxious weeds become established within the areas of operations. Weed control shall be required on the disturbed land where noxious weeds exist, which includes associated roads, pipeline corridor and adjacent land affected by the establishment of weeds due to this action. The operator shall consult with the Authorized Officer for acceptable weed control methods, which include following EPA and BLM requirements and policies.

18. Escape Ramps - The operator will construct and maintain pipeline/utility trenches [that are not otherwise fenced, screened, or netted] to prevent livestock, wildlife, and humans from becoming entrapped. At a minimum, the operator will construct and maintain escape ramps, ladders, or other methods of avian and terrestrial wildlife escape in the trenches according to the following criteria:

- a. Any trench left open for eight (8) hours or less is not required to have escape ramps; however, before the trench is backfilled, the contractor/operator shall inspect the trench for wildlife, remove all trapped wildlife, and release them at least 100 yards from the trench.
- b. For trenches left open for eight (8) hours or more, earthen escape ramps (built at no more than a 30 degree slope and spaced no more than 500 feet apart) shall be placed in the trench.

VIII. INTERIM RECLAMATION

During the life of the development, all disturbed areas not needed for active support of production operations should undergo interim reclamation in order to minimize the environmental impacts of development on other resources and uses.

Within six (6) months of well completion, operators should work with BLM surface management specialists (Jim Amos: 575-234-5909) to devise the best strategies to reduce the size of the location. Interim reclamation should allow for remedial well operations, as well as safe and efficient removal of oil and gas.

During reclamation, the removal of caliche is important to increasing the success of revegetating the site. Removed caliche that is free of contaminants may be used for road repairs, fire walls or for building other roads and locations. In order to operate the well or complete workover operations, it may be necessary to drive, park and operate on restored interim vegetation within the previously disturbed area. Disturbing revegetated areas for production or workover operations will be allowed. If there is significant disturbance and loss of vegetation, the area will need to be revegetated. Communicate with the appropriate BLM office for any exceptions/exemptions if needed.

All disturbed areas after they have been satisfactorily prepared need to be reseeded with the seed mixture provided below.

Upon completion of interim reclamation, the operator shall submit a Sundry Notices and Reports on Wells, Subsequent Report of Reclamation (Form 3160-5).

IX. FINAL ABANDONMENT & RECLAMATION

At final abandonment, well locations, production facilities, and access roads must undergo "final" reclamation so that the character and productivity of the land are restored.

Earthwork for final reclamation must be completed within six (6) months of well plugging. All pads, pits, facility locations and roads must be reclaimed to a satisfactory revegetated, safe, and stable condition, unless an agreement is made with the landowner or BLM to keep the road and/or pad intact.

After all disturbed areas have been satisfactorily prepared, these areas need to be revegetated with the seed mixture provided below. Seeding should be accomplished by drilling on the contour whenever practical or by other approved methods. Seeding may need to be repeated until revegetation is successful, as determined by the BLM.

Operators shall contact a BLM surface protection specialist prior to surface abandonment operations for site specific objectives (Jim Amos: 575-234-5909).

Mixture 4, for Gypsum Sites

The holder shall seed all the disturbed areas with the seed mixture listed below. The seed mixture shall be planted in the amounts specified in pounds of pure live seed (PLS)* per acre. There shall be no primary or secondary noxious weeds in the seed mixture. Seed will be tested and the viability testing of seed will be done in accordance with State law(s) and within nine (9) months prior to purchase. Commercial seed will be either certified or registered seed. The seed container will be tagged in accordance with State law(s) and available for inspection by the authorized officer.

Seed will be planted using a drill equipped with a depth regulator to ensure proper depth of planting where drilling is possible. The seed mixture will be evenly and uniformly planted over the disturbed area (smaller/heavier seeds have a tendency to drop the bottom of the drill and are planted first). The holder shall take appropriate measures to ensure this does not occur. Where drilling is not possible, seed will be broadcast and the area shall be raked or chained to cover the seed. When broadcasting the seed, the pounds per acre are to be doubled. The seeding will be repeated until a satisfactory stand is established as determined by the authorized officer. Evaluation of growth will not be made before completion of at least one full growing season after seeding.

Species to be planted in pounds of pure live seed* per acre:

<u>Species</u>	<u>lb/acre</u>
Alkli Sacaton (<i>Sporobolus airoides</i>)	1.5
DWS~ Four-wing saltbush (<i>Atriplex canescens</i>)	8.0

~DWS: DeWinged Seed

*Pounds of pure live seed:

Pounds of seed x percent purity x percent germination = pounds pure live seed

Operator Certification

I hereby certify that I, or someone under my direct supervision, have inspected the drill site and access route proposed herein; that I am familiar with the conditions which currently exist; that I have full knowledge of state and Federal laws applicable to this operation; that the statements made in this APD package are, to the best of my knowledge, true and correct; and that the work associated with the operations proposed herein will be performed in conformity with this APD package and the terms and conditions under which it is approved. I also certify that I, or the company I represent, am responsible for the operations conducted under this application. These statements are subject to the provisions of 18 U.S.C. 1001 for the filing of false statements.

NAME: Aricka Easterling**Signed on:** 03/09/2017**Title:** Regulatory Analyst**Street Address:** 202 S. Cheyenne Ave, Ste 1000**City:** Tulsa**State:** OK**Zip:** 74103**Phone:** (918)560-7060**Email address:** aeasterling@cimarex.com**Field Representative****Representative Name:****Street Address:****City:****State:****Zip:****Phone:****Email address:**

APD ID: 10400011857

Submission Date: 03/09/2017

Highlighted data
reflects the most
recent changes

Operator Name: CIMAREX ENERGY COMPANY

Well Name: MEDWICK 32 FEDERAL COM

Well Number: 2H

[Show Final Text](#)
Well Type: CONVENTIONAL GAS WELL

Well Work Type: Drill

Section 1 - General

APD ID: 10400011857

Tie to previous NOS? 10400005338

Submission Date: 03/09/2017

BLM Office: CARLSBAD

User: Aricka Easterling

Title: Regulatory Analyst

Federal/Indian APD: FED

Is the first lease penetrated for production Federal or Indian? FED

Lease number: NMNM114350

Lease Acres: 1200

Surface access agreement in place?
Allotted?
Reservation:
Agreement in place? NO

Federal or Indian agreement:
Agreement number:
Agreement name:
Keep application confidential? YES

Permitting Agent? NO

APD Operator: CIMAREX ENERGY COMPANY

Operator letter of designation:

Operator Info

Operator Organization Name: CIMAREX ENERGY COMPANY

Operator Address: 202 S. Cheyenne Ave., Ste 1000

Zip: 74103

Operator PO Box:
Operator City: Tulsa

State: OK

Operator Phone: (432)620-1936

Operator Internet Address: tstathem@cimarex.com

Section 2 - Well Information

Well in Master Development Plan? NO

Master Development Plan name:
Well in Master SUPO? NO

Master SUPO name:
Well in Master Drilling Plan? NO

Master Drilling Plan name:
Well Name: MEDWICK 32 FEDERAL COM

Well Number: 2H

Well API Number:
Field/Pool or Exploratory? Field and Pool

Field Name: PURPLE SAGE
WOLFCAMP

Pool Name: PURPLE SAGE
WOLFCAMP GAS

Is the proposed well in an area containing other mineral resources? NATURAL GAS,OIL

Operator Name: CIMAREX ENERGY COMPANY

Well Name: MEDWICK 32 FEDERAL COM

Well Number: 2H

Describe other minerals:

Is the proposed well in a Helium production area? N **Use Existing Well Pad?** NO **New surface disturbance?**

Type of Well Pad: MULTIPLE WELL

Multiple Well Pad Name:
MEDWICK 32 FEDERAL COM
Number of Legs: 1

Number: 1H, 2H, 3H

Well Class: HORIZONTAL

Well Work Type: Drill

Well Type: CONVENTIONAL GAS WELL

Describe Well Type:

Well sub-Type: EXPLORATORY (WILDCAT)

Describe sub-type:

Distance to town: 24 Miles

Distance to nearest well: 35 FT

Distance to lease line: 0 FT

Reservoir well spacing assigned acres Measurement: 223.04 Acres

Well plat: Medwick 32 Fed Com 2H_C102 Plat_03-02-2017.pdf

Medwick 32 Fed Com 2H_Well Location plat_03-02-2017.pdf

Well work start Date: 07/03/2017

Duration: 30 DAYS

Section 3 - Well Location Table

Survey Type: OTHER

Describe Survey Type:

Datum: NAD83

Vertical Datum: NAVD88

Survey number:

Well	Latitude	Longitude	County	State	Meridian	Lease Type	Lease Number	Elevation	MD	TVD
SHL Leg #1	31.996986	-104.216697	CULBERSON	TEXAS	TEXAS MERIDIAN	STA	STATE	3224	0	0
KOP Leg #1	31.996986	-104.216697	CULBERSON	TEXAS	TEXAS MERIDIAN	STA	STATE	-5652	8876	8876

Operator Name: CIMAREX ENERGY COMPANY

Well Name: MEDWICK 32 FEDERAL COM

Well Number: 2H

Well	Latitude	Longitude	County	State	Meridian	Lease Type	Lease Number	Elevation	MD	TVD
PPP Leg #1	32.000036	- 104.217658	EDDY	NEW MEXICO	NEW MEXICO PRINCIP	STA	STATE	-6093	9437	9317
EXIT Leg #1	32.019567	- 104.218194	EDDY	NEW MEXICO	NEW MEXICO PRINCIP	FED	NMNM114 350	-6248	17454	9472
BHL Leg #1	32.019567	- 104.218194	EDDY	NEW MEXICO	NEW MEXICO PRINCIP	FED	NMNM114 350	-6248	17454	9472

● = PROPOSED WELLHEAD
 ▲ = SECTION CORNERS
 LOCATED
 △ = SECTION CORNERS
 RE-ESTABLISHED
 (Not Set on Ground)

NAD 83 (SURFACE LOCATION)	SURVEY PERP.
LATITUDE = 31°59'49.15" (31.99686)	1109 FNL
LONGITUDE = 104°13'00.11" (104.216697)	1173 FEL
STATE PLANE NAD 83 (CENTRAL)	SURVEY
N: 10711093.64 E: 1092843.16	T&P RR Co.
NAD 27 (SURFACE LOCATION)	SURVEY,
LATITUDE = 31°59'48.71" (31.996864)	A-2795
LONGITUDE = 104°12'38.34" (104.216206)	
STATE PLANE NAD 27 (CENTRAL)	
N: 868514.93 E: 796385.26	

NAD 83 (POINT ON STATE LINE)	SURVEY PERP
LATITUDE = 32°06'00.13" (32.000036)	0' FNL
LONGITUDE = 104°13'03.57" (104.217658)	147' FEL
STATE PLANE NAD 83 (CENTRAL)	SURVEY
N: 10712212.30 E: 1092584.68	J&P RR CO.
NAD 27 (POINT ON STATE LINE)	SURVEY,
LATITUDE = 31°59'59.69" (31.999914)	A-2795
LONGITUDE = 104°13'01.79" (104.217164)	
STATE PLANE NAD 27 (CENTRAL)	
N: 869633.56 E: 796126.81	

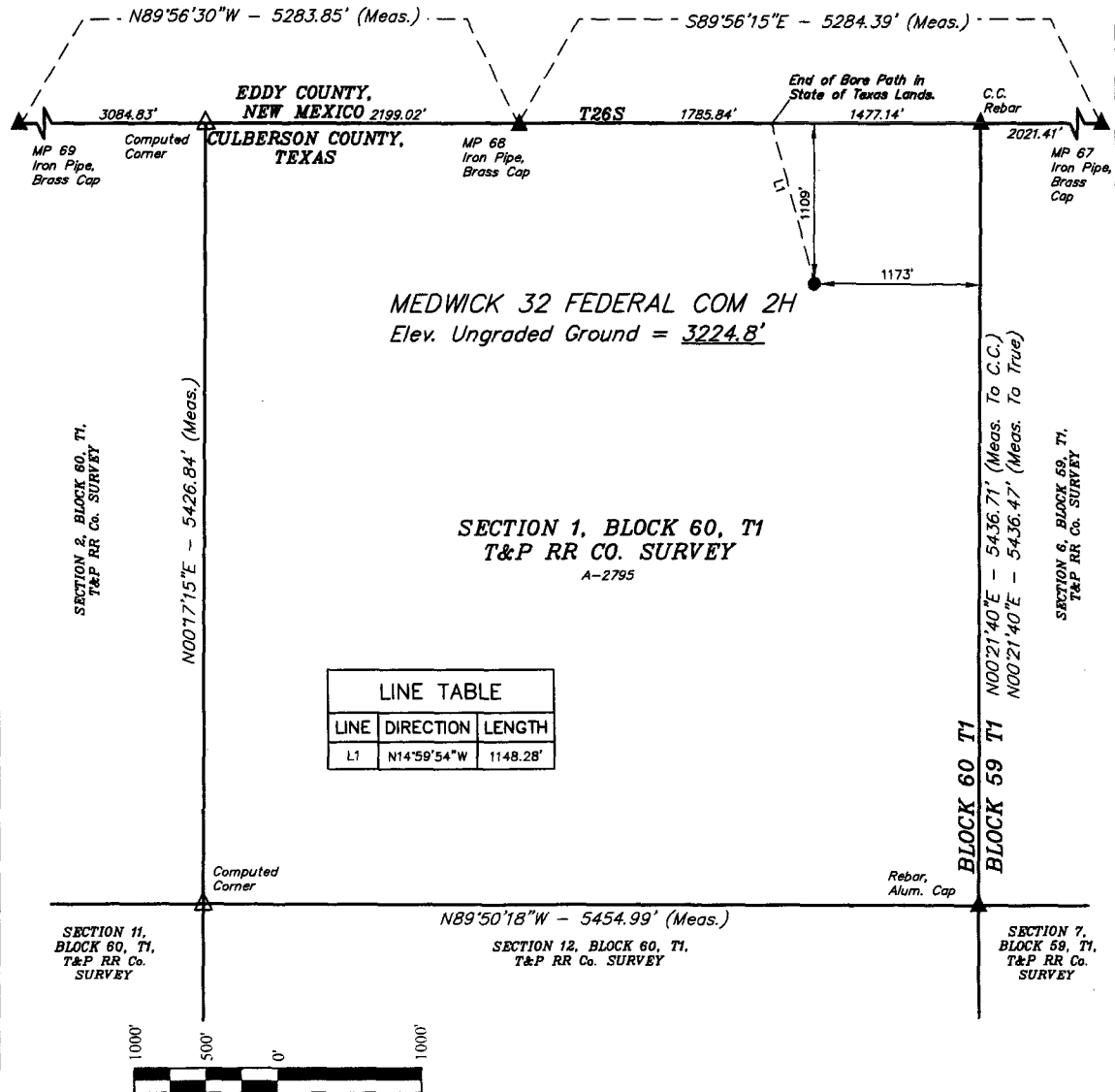

BEGINNING AT THE JUNCTION OF PECOS HIGHWAY AND WHITES CITY ROAD (LOCATED IN THE NW 1/4 OF SECTION 11, T26S, R28E, N.M.P.M.), PROCEED IN A WESTERLY DIRECTION APPROXIMATELY 3.1 MILES TO THE JUNCTION OF THIS ROAD AND AN EXISTING ROAD TO THE SOUTH; TURN LEFT AND PROCEED IN A SOUTHERLY DIRECTION APPROXIMATELY 4.4 MILES TO THE JUNCTION OF THIS ROAD AND AN EXISTING ROAD TO THE WEST; TURN RIGHT AND PROCEED IN A WESTERLY DIRECTION APPROXIMATELY 4.6 MILES TO THE JUNCTION OF THIS ROAD AND AN EXISTING ROAD TO THE NORTH; TURN RIGHT AND PROCEED IN A WESTERLY DIRECTION APPROXIMATELY 1.1 MILES TO THE BEGINNING OF THE PROPOSED ACCESS ROAD TO THE WEST. FOLLOW ROAD FLAGS IN A WESTERLY, THEN SOUTHEASTERLY DIRECTION APPROXIMATELY 2.715 TO THE PROPOSED LOCATION.

GEODESIC DISTANCE

NOTES:

- NOTES:**
- Distances referenced on plat to section lines and lease lines are perpendicular.
 - Basis of bearing is a G.P.S. observation (Vertical Control Datum: NAVD88)

CERTIFICATE OF THE STATE OF TEXAS
 THAT THE ABOVE SAID MAP WAS PREPARED FROM FIELD
 SURVEYS MADE BY ME OR UNDER MY SUPERVISION
 AND IS TRUE AND CORRECT TO THE BEST OF MY
 KNOWLEDGE

 PAUL WILSON

 6135 Wilson

 REGISTERED LAND SURVEYOR
 REGISTRATION NO. 6135
 STATE OF TEXAS

 SURVEYOR

TBPLS Firm No. 10193884

MEDWICK 32 FEDERAL COM 2H

SECTION 1, BLOCK 60, T1, T&P RR Co. SURVEY
CULBERSON COUNTY, TEXAS

SURVEYED BY	J.A.V., G.M.	10-16-16	SCALE
DRAWN BY	C.D.	10-31-16	1" = 1000'

WELL LOCATION PLAT

UELS, LLC
Regional Office * 111 NE 3rd Street
Seminole, TX 79360 * (432) 955-6100
Corporate Office * 85 South 200 East
Vernal, UT 84078 * (435) 789-1017



UINTAH
ENGINEERING & LAND SURVEYING

APD ID: 10400011857

Submission Date: 03/09/2017

Highlighted data
reflects the most
recent changes

Operator Name: CIMAREX ENERGY COMPANY

Well Name: MEDWICK 32 FEDERAL COM

Well Number: 2H

[Show Final Text](#)
Well Type: CONVENTIONAL GAS WELL

Well Work Type: Drill

Section 1 - Geologic Formations

Formation ID	Formation Name	Elevation	True Vertical Depth	Measured Depth	Lithologies	Mineral Resources	Producing Formation
1	RUSTLER	3224	0	0		USEABLE WATER	No
2	SALADO	1970	1254	1254		NONE	No
3	CASTILE	1525	1699	1699		NONE	No
4	BELL CANYON	1274	1950	1950		NONE	No
5	CHERRY CANYON	286	2938	2938		NONE	No
6	BRUSHY CANYON	-791	4015	4015		NONE	No
7	BRUSHY CANYON LOWER	-2086	5310	5310		NONE	No
8	BONE SPRING	-2301	5525	5525		NATURAL GAS,OIL	No
9	BONE SPRING A ZONE	-2423	5647	5647		NATURAL GAS,OIL	No
10	BONE SPRING C ZONE	-2930	6154	6154		NATURAL GAS,OIL	No
11	BONE SPRING 1ST	-3240	6464	6464		NATURAL GAS,OIL	No
12	BONE SPRING 2ND	-3711	6935	6935		NATURAL GAS,OIL	No
13	BONE SPRING 3RD	-5095	8319	8319		NATURAL GAS,OIL	No
14	WOLFCAMP	-5376	8600	8600		NATURAL GAS,OIL	Yes

Section 2 - Blowout Prevention

Operator Name: CIMAREX ENERGY COMPANY

Well Name: MEDWICK 32 FEDERAL COM

Well Number: 2H

Pressure Rating (PSI): 2M

Rating Depth: 400

Equipment: Exhibit "E-1". A BOP consisting of three rams, including one blind ram and two pipe rams and one annular preventer. An accumulator that meets the requirements in Onshore Order #2 for the pressure rating of the BOP stack. A rotating head may be installed as needed. A Kelly clock will be installed and maintained in operable condition and a drill string safety valve in the open position will be available on the rig floor.

Requesting Variance? YES

Variance request: Co-flex line between the BOP and choke manifold. Certification for proposed co-flex hose is attached (Please see Exhibit F, F-1, F-2, F-3). The hose is not required by the manufacturer to be anchored. In the event the specific hose is not available, one of equal or higher rating will be used. Variance to include Hammer Union connections on lines downstream of the buffer tank only.

Testing Procedure: BOP's will be tested by an independent service company. The ram preventers, choke manifold, and safety valves will be tested as follows: On the surface casing, pressure tests will be made to 250 psi low and 2000 psi high. On the intermediate casing, pressure tests will be made to 250 psi low and 3000 psi high. On the Production casing, pressure tests will be made to 250 psi low and 5000 psi high. The Annular Preventer will be tested to 250 psi low and 1000 psi high on the surface casing, 250 psi low and 1500 psi high on the intermediate casing and 250 psi low and 2500 psi high on the production casing. The System may be upgraded to a higher pressure but still tested to the working pressures listed. If the system is upgraded all the components installed will be functional and tested.

Choke Diagram Attachment:

Medwick_32_Fed_Com_2H_Choke_2M3M_03-09-2017.pdf

BOP Diagram Attachment:

Medwick_32_Fed_Com_2H_BOP_2M_03-09-2017.pdf

Pressure Rating (PSI): 3M

Rating Depth: 1930

Equipment: Exhibit "E-1". A BOP consisting of three rams, including one blind ram and two pipe rams and one annular preventer. An accumulator that meets the requirements in Onshore Order #2 for the pressure rating of the BOP stack. A rotating head may be installed as needed. A Kelly clock will be installed and maintained in operable condition and a drill string safety valve in the open position will be available on the rig floor.

Requesting Variance? YES

Variance request: Co-flex line between the BOP and choke manifold. Certification for proposed co-flex hose is attached (Please see Exhibit F, F-1, F-2, F-3). The hose is not required by the manufacturer to be anchored. In the event the specific hose is not available, one of equal or higher rating will be used. Variance to include Hammer Union connections on lines downstream of the buffer tank only.

Testing Procedure: BOP's will be tested by an independent service company. The ram preventers, choke manifold, and safety valves will be tested as follows: On the surface casing, pressure tests will be made to 250 psi low and 2000 psi high. On the intermediate casing, pressure tests will be made to 250 psi low and 3000 psi high. On the Production casing, pressure tests will be made to 250 psi low and 5000 psi high. The Annular Preventer will be tested to 250 psi low and 1000 psi high on the surface casing, 250 psi low and 1500 psi high on the intermediate casing and 250 psi low and 2500 psi high on the production casing. The System may be upgraded to a higher pressure but still tested to the working pressures listed. If the system is upgraded all the components installed will be functional and tested.

Choke Diagram Attachment:

Medwick_32_Fed_Com_2H_Choke_2M3M_03-09-2017.pdf

BOP Diagram Attachment:

Medwick_32_Fed_Com_2H_BOP_3M_03-09-2017.pdf

Operator Name: CIMAREX ENERGY COMPANY

Well Name: MEDWICK 32 FEDERAL COM

Well Number: 2H

Pressure Rating (PSI): 5M

Rating Depth: 17455

Equipment: Exhibit "E-1". A BOP consisting of three rams, including one blind ram and two pipe rams and one annular preventer. An accumulator that meets the requirements in Onshore Order #2 for the pressure rating of the BOP stack. A rotating head may be installed as needed. A Kelly clock will be installed and maintained in operable condition and a drill string safety valve in the open position will be available on the rig floor.

Requesting Variance? YES

Variance request: Co-flex line between the BOP and choke manifold. Certification for proposed co-flex hose is attached (Please see Exhibit F, F-1, F-2, F-3). The hose is not required by the manufacturer to be anchored. In the event the specific hose is not available, one of equal or higher rating will be used. Variance to include Hammer Union connections on lines downstream of the buffer tank only.

Testing Procedure: BOP's will be tested by an independent service company. The ram preventers, choke manifold, and safety valves will be tested as follows: On the surface casing, pressure tests will be made to 250 psi low and 2000 psi high. On the intermediate casing, pressure tests will be made to 250 psi low and 3000 psi high. On the Production casing, pressure tests will be made to 250 psi low and 5000 psi high. The Annular Preventer will be tested to 250 psi low and 1000 psi high on the surface casing, 250 psi low and 1500 psi high on the intermediate casing and 250 psi low and 2500 psi high on the production casing. The System may be upgraded to a higher pressure but still tested to the working pressures listed. If the system is upgraded all the components installed will be functional and tested.

Choke Diagram Attachment:

Medwick_32_Fed_Com_2H_Choke_5M_03-09-2017.pdf

BOP Diagram Attachment:

Medwick_32_Fed_Com_2H_BOP_5M_03-09-2017.pdf

Section 3 - Casing

Casing ID	String Type	Hole Size	Csg Size	Condition	Standard	Tapered String	Top Set MD	Bottom Set MD	Top Set TVD	Bottom Set TVD	Top Set MSL	Bottom Set MSL	Calculated casing length MD	Grade	Weight	Joint Type	Collapse SF	Burst SF	Joint SF Type	Joint SF	Body SF Type	Body SF
1	SURFACE	17.5	13.375	NEW	API	N	0	400	0	400	-6093	-6493	400	OTHER	48	STC	4.04	9.45	BUOY	16.77	BUOY	16.77
2	INTERMEDIATE	12.25	9.625	NEW	API	N	0	1930	0	1930	-6093	-8023	1930	J-55	36	LTC	1.97	3.44	BUOY	6.52	BUOY	6.52
3	PRODUCTION	8.75	7.0	NEW	API	N	0	8876	0	8876	-6093	-14969	8876	L-80	32	LTC	2.07	2.18	BUOY	2.22	BUOY	2.22
4	PRODUCTION	8.75	7.0	NEW	API	N	8876	10313	8876	10313	-14969	-16406	1437	L-80	32	BUTT	1.94	1.91	BUOY	39.06	BUOY	39.06
5	COMPLETION SYSTEM	6	4.5	NEW	API	N	8876	17455	8876	17455	-14969	-23548	8579	P-110	11.6	BUTT	1.27	1.81	BUOY	53.08	BUOY	53.08

Operator Name: CIMAREX ENERGY COMPANY

Well Name: MEDWICK 32 FEDERAL COM

Well Number: 2H

Casing Attachments

Casing ID: 1 **String Type:** SURFACE

Inspection Document:

Spec Document:

Tapered String Spec:

Casing Design Assumptions and Worksheet(s):

Medwick_32_Fed_Com_2H_Casing_Assumptions_03-09-2017.pdf

Casing ID: 2 **String Type:** INTERMEDIATE

Inspection Document:

Spec Document:

Tapered String Spec:

Casing Design Assumptions and Worksheet(s):

Medwick_32_Fed_Com_2H_Casing_Assumptions_03-09-2017.pdf

Casing ID: 3 **String Type:** PRODUCTION

Inspection Document:

Spec Document:

Tapered String Spec:

Casing Design Assumptions and Worksheet(s):

Medwick_32_Fed_Com_2H_Casing_Assumptions_03-09-2017.pdf

Operator Name: CIMAREX ENERGY COMPANY

Well Name: MEDWICK 32 FEDERAL COM

Well Number: 2H

Casing Attachments

Casing ID: 4 **String Type:** PRODUCTION

Inspection Document:

Spec Document:

Tapered String Spec:

Casing Design Assumptions and Worksheet(s):

Medwick_32_Fed_Com_2H_Casing_Assumptions_03-09-2017.pdf

Casing ID: 5 **String Type:** COMPLETION SYSTEM

Inspection Document:

Spec Document:

Tapered String Spec:

Casing Design Assumptions and Worksheet(s):

Medwick_32_Fed_Com_2H_Casing_Assumptions_03-09-2017.pdf

Section 4 - Cement

String Type	Lead/Tail	Stage Tool Depth	Top MD	Bottom MD	Quantity(sx)	Yield	Density	Cu Ft	Excess%	Cement type	Additives
SURFACE	Lead		0	400	61	1.72	13.5	104	50	Class C	Bentonite
SURFACE	Tail		0	400	195	1.34	14.8	260	25	Class C	LCM
INTERMEDIATE	Lead		0	1930	367	1.88	12.9	689	50	35:65 (Poz:C)	Salt, Bentonite
INTERMEDIATE	Tail		0	1930	113	1.34	14.8	151	25	Class C	LCM
PRODUCTION	Lead		0	8876	217	6.18	9.2	1339	25	Class C	Extender, Salt, Strength Enhancement, LCM,

Operator Name: CIMAREX ENERGY COMPANY

Well Name: MEDWICK 32 FEDERAL COM

Well Number: 2H

String Type	Lead/Tail	Stage Tool Depth	Top MD	Bottom MD	Quantity(sx)	Yield	Density	Cu Ft	Excess%	Cement type	Additives
											Fluid Loss, Retarder
PRODUCTION	Tail		8876	1031 3	184	1.3	14.2	238	10	50:50 (Poz:H)	Salt, Bentonite, Fluid Loss, Dispersant, SMS
PRODUCTION	Lead		0	8876	217	6.18	9.2	1339	25	Class C	Extender, Salt, Strength Enhancement, LCM, Fluid Loss, Retarder
PRODUCTION	Tail		8876	1031 3	184	1.3	14.2	238	10	50:50 Poz:H)	Salt, Bentonite, Fluid Loss, Dispersant, SMS
COMPLETION SYSTEM	Lead		8876	1745 5	519	1.3	14.2	674	10	50:50 (Poz;H)	Salt, Bentonite, fluid loss, dispersant, SMS

Section 5 - Circulating Medium

Mud System Type: Closed

Will an air or gas system be Used? NO

Description of the equipment for the circulating system in accordance with Onshore Order #2:

Diagram of the equipment for the circulating system in accordance with Onshore Order #2:

Describe what will be on location to control well or mitigate other conditions: Sufficient mud materials will be kept on location at all times in order to combat lost circulation or unexpected kicks. In order to run DSTs, open hole logs, and casing, the viscosity and water loss may have to be adjusted in order to meet these needs.

Describe the mud monitoring system utilized: PVT/Pason/Visual Monitoring

Circulating Medium Table

Top Depth	Bottom Depth	Mud Type	Min Weight (lbs/gal)	Max Weight (lbs/gal)	Density (lbs/cu ft)	Gel Strength (lbs/100 sqft)	PH	Viscosity (CP)	Salinity (ppm)	Filtration (cc)	Additional Characteristics
1930	1031 3	OTHER : FW/ Cut Brine	8.5	9							
0	400	SPUD MUD	8.3	8.8							

Operator Name: CIMAREX ENERGY COMPANY

Well Name: MEDWICK 32 FEDERAL COM

Well Number: 2H

Top Depth	Bottom Depth	Mud Type	Min Weight (lbs/gal)	Max Weight (lbs/gal)	Density (lbs/cu ft)	Gel Strength (lbs/100 sqft)	PH	Viscosity (CP)	Salinity (ppm)	Filtration (cc)	Additional Characteristics
400	1930	SALT SATURATED	9.7	10.2							
1031 3	1745 5	OIL-BASED MUD	11.5	12							

Section 6 - Test, Logging, Coring

List of production tests including testing procedures, equipment and safety measures:

No DST Planned

List of open and cased hole logs run in the well:

CNL,DS,GR

Coring operation description for the well:

N/A

Section 7 - Pressure

Anticipated Bottom Hole Pressure: 4432

Anticipated Surface Pressure: 2348.16

Anticipated Bottom Hole Temperature(F): 165

Anticipated abnormal pressures, temperatures, or potential geologic hazards? YES

Describe:

Lost circulation may be encountered in the Delaware mountain group. Abnormal pressure as well as hole stability issues may be encountered in the Wolfcamp.

Contingency Plans geohazards description:

Lost circulation material will be available, as well as additional drilling fluid along with the fluid volume in the drilling rig pit system. Drilling fluid can be mixed on location or mixed in vendor mud plant and trucked to location if needed. Sufficient barite will be available to maintain appropriate mud weight for the Wolfcamp interval.

Contingency Plans geohazards attachment:

Hydrogen Sulfide drilling operations plan required? YES

Hydrogen sulfide drilling operations plan:

Medwick_32_Fed_Com_2H_H2S_Plan_03-09-2017.pdf

Operator Name: CIMAREX ENERGY COMPANY

Well Name: MEDWICK 32 FEDERAL COM

Well Number: 2H

Section 8 - Other Information

Proposed horizontal/directional/multi-lateral plan submission:

Medwick_32_Fed_Com_2H_Directional_prelim_03-09-2017.pdf

Other proposed operations facets description:

Other proposed operations facets attachment:

Other Variance attachment:

Medwick_32_Fed_Com_2H_Flex_Hose_03-09-2017.pdf

Medwick_32_Fed_Com_2H_Drilling_Plan_08-23-2017.pdf

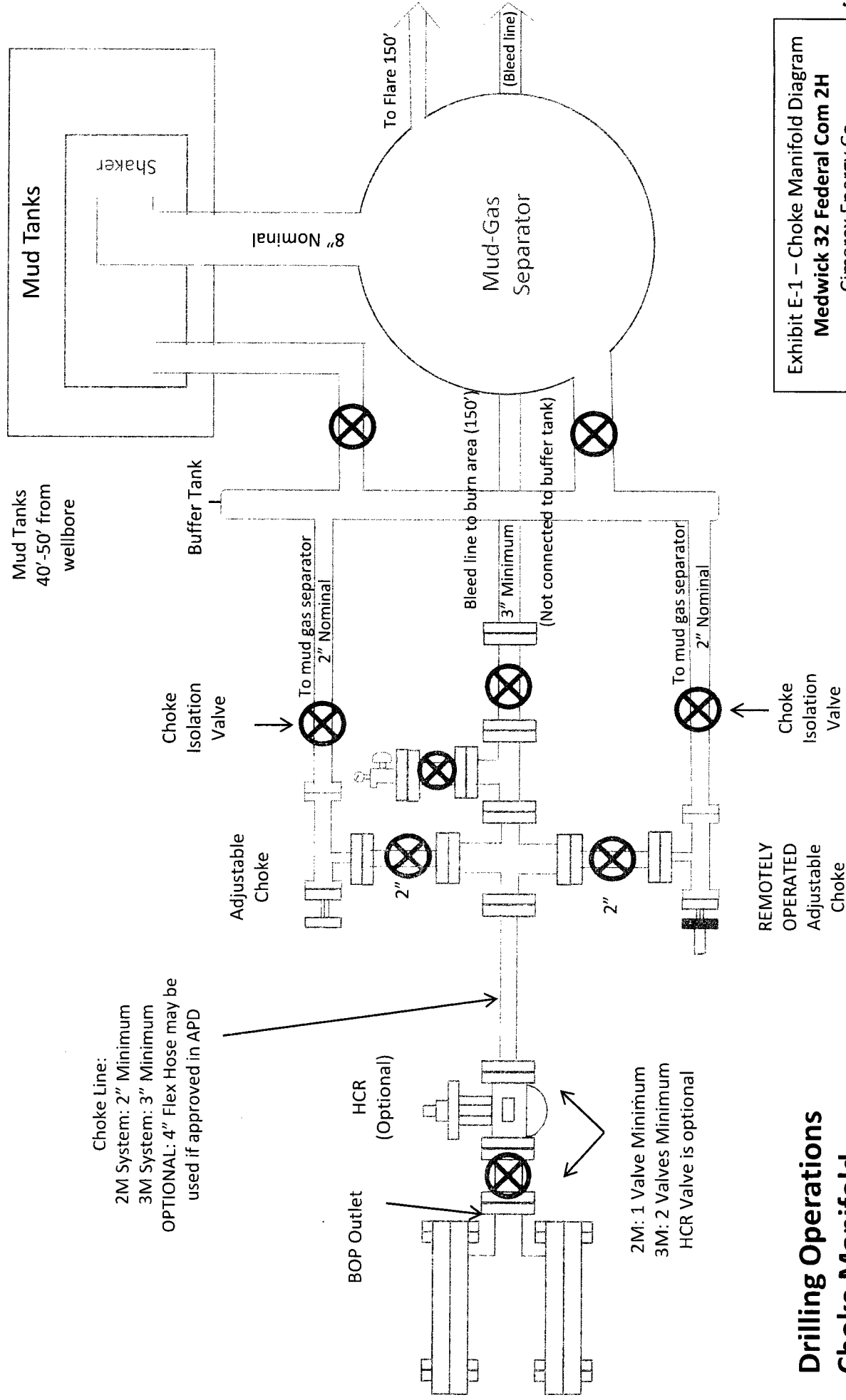
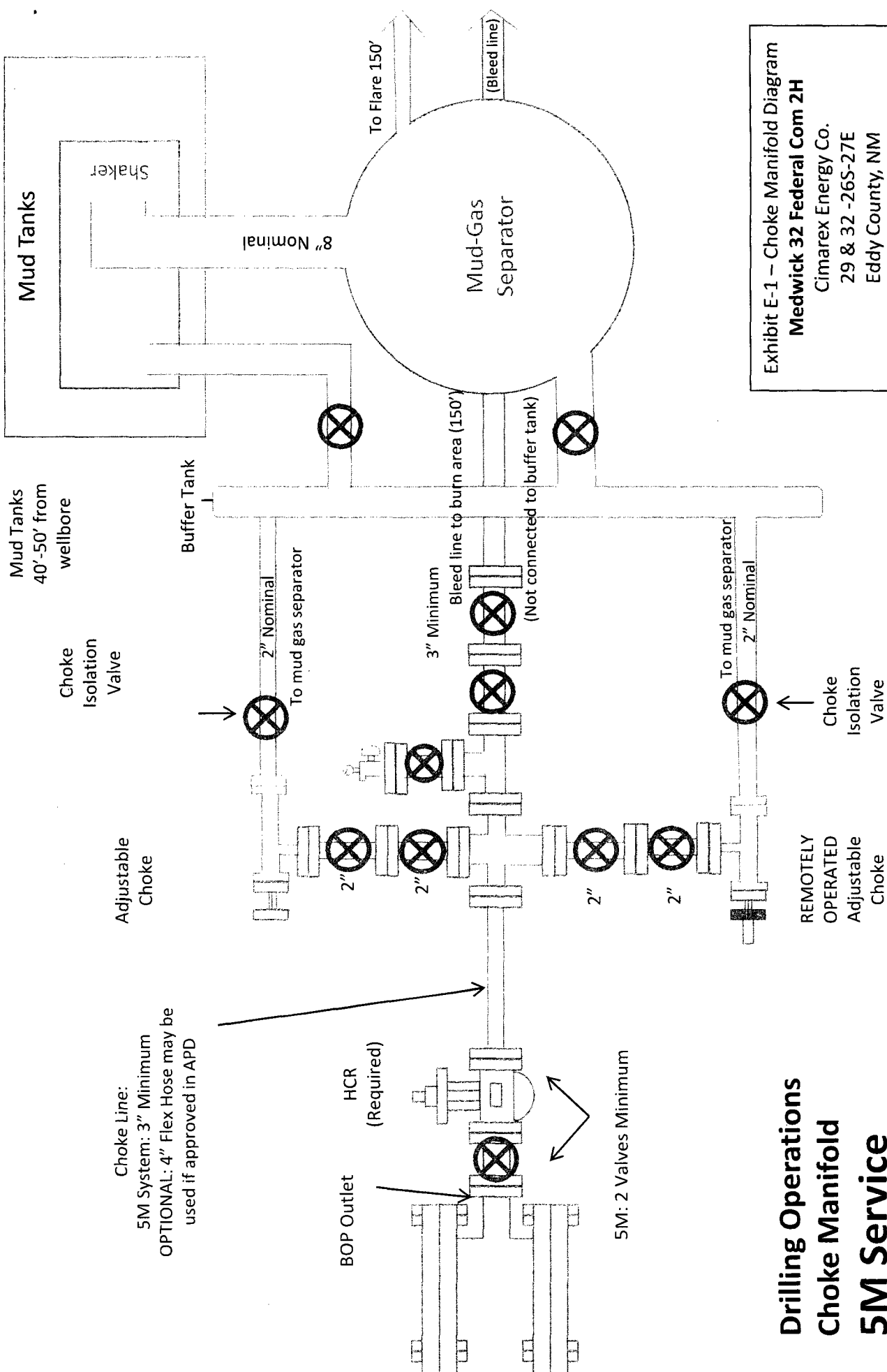

Exhibit E-1 – Choke Manifold Diagram
Medwick 32 Federal Com 2H
 Cimarex Energy Co.
 29 & 32 -26S-27E
 Eddy County, NM

**Drilling Operations
 Choke Manifold
 2M/3M Service**



Drilling 12-1/4" hole
below 13 3/8" Casing

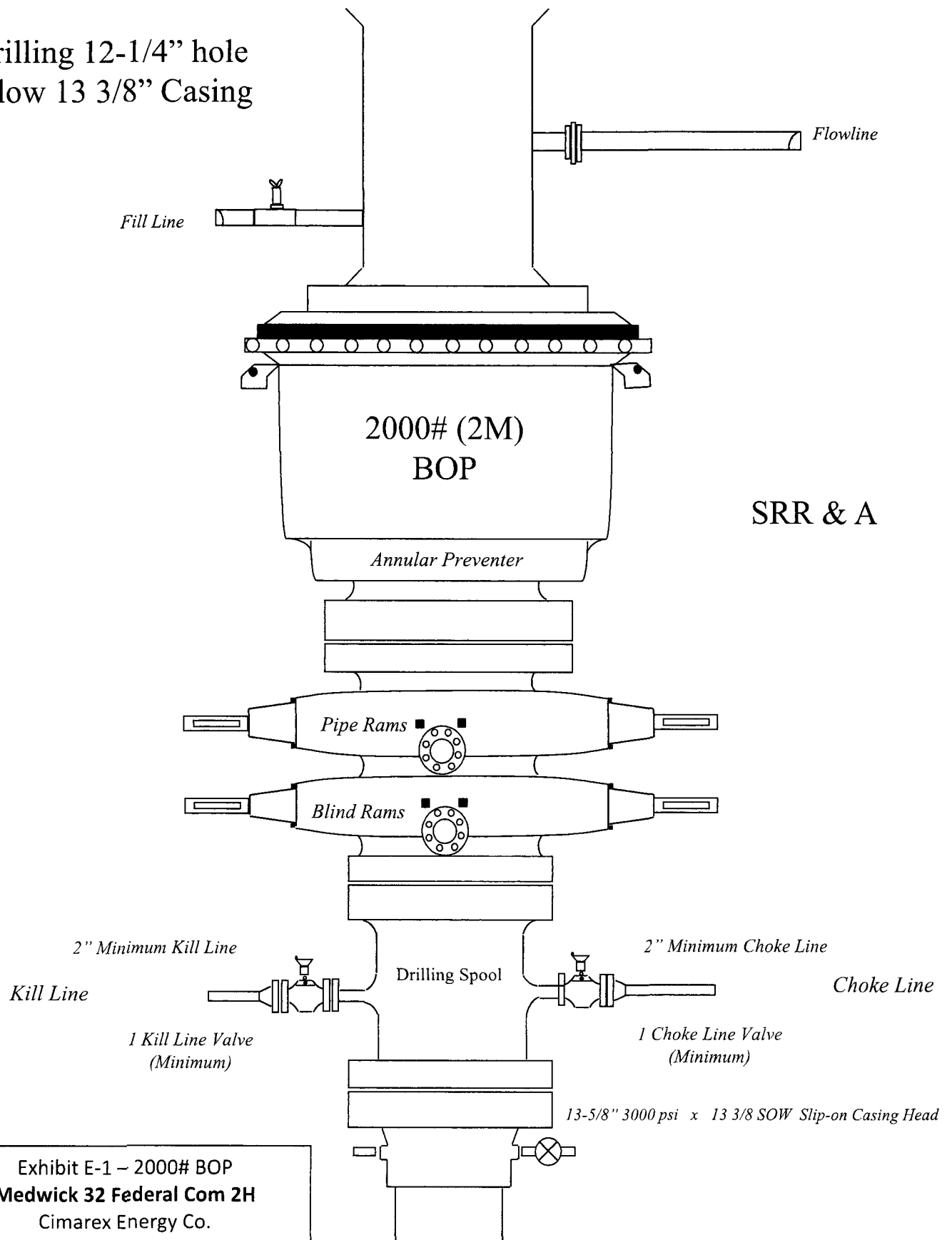

Exhibit E-1 – 2000# BOP
Medwick 32 Federal Com 2H
Cimarex Energy Co.
29 & 32 -26S-27E
Eddy County, NM

Drilling 8-3/4" hole
below 9 5/8" Casing

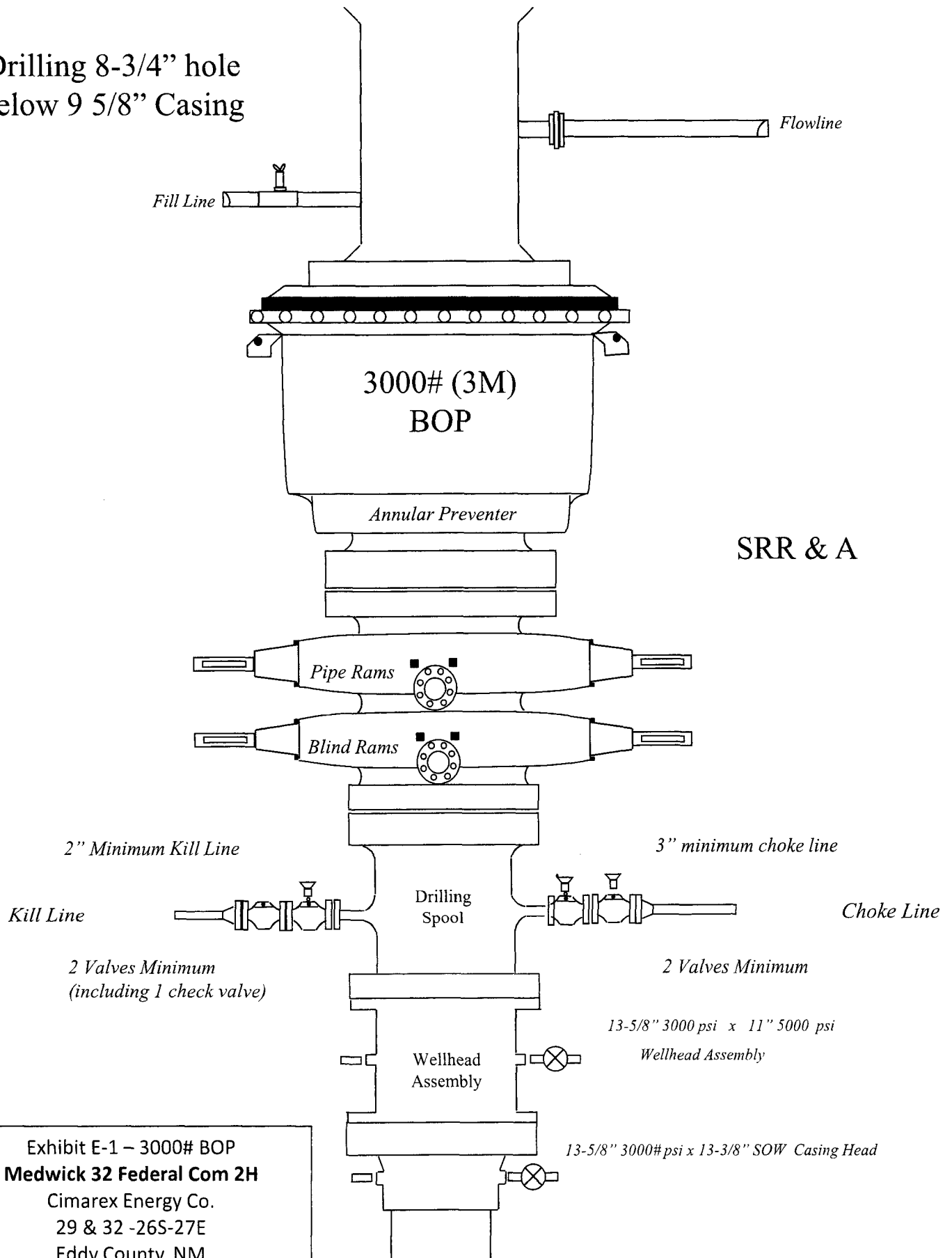

Exhibit E-1 – 3000# BOP
Medwick 32 Federal Com 2H
Cimarex Energy Co.
29 & 32 -26S-27E
Eddy County, NM

Drilling below 7" Casing

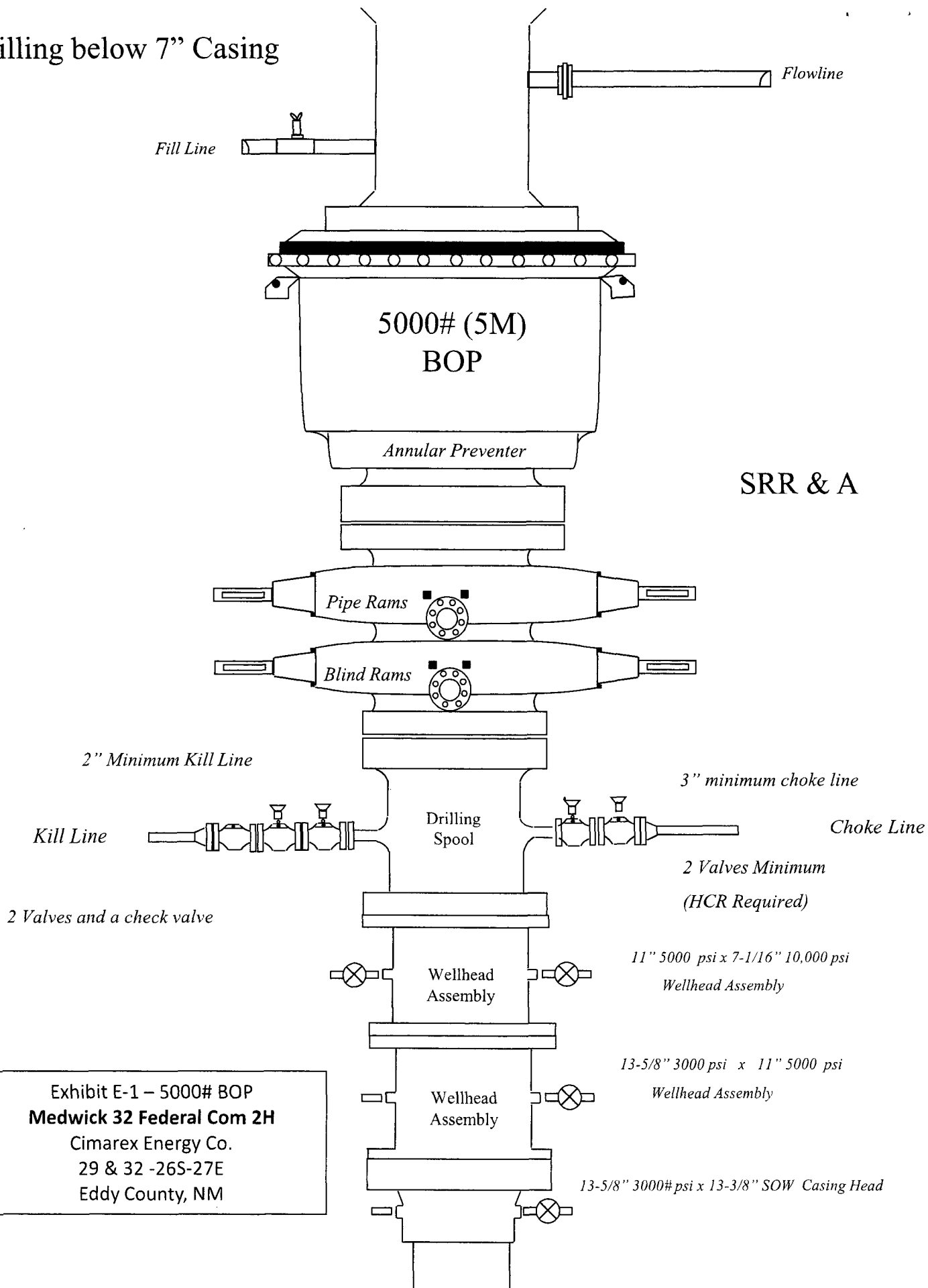

Exhibit E-1 – 5000# BOP
Medwick 32 Federal Com 2H
Cimarex Energy Co.
29 & 32 -26S-27E
Eddy County, NM

Medwick 32 Federal Com 2H Casing Assumptions

Casing Program

Hole Size	Casing Depth From	Casing Depth To	Casing Size	Weight (lb/ft)	Grade	Conn.	SF Collapse	SF Burst	SF Tension
17 1/2	0	400	13-3/8"	48.00	H-40/J-55 Hybrid	ST&C	4.04	9.45	16.77
12 1/4	0	1930	9-5/8"	36.00	J-55	LT&C	1.97	3.44	6.52
8 3/4	0	8876	7"	32.00	L-80	LT&C	2.07	2.18	2.22
8 3/4	8876	17455	7"	32.00	L-80	BT&C	1.94	1.91	39.06
6	8876	17455	4-1/2"	11.60	P-110	BT&C	1.28	1.61	53.08
BLM Minimum Safety Factor							1.125	1	1.6 Dry 1.8 Wet

All casing strings will be tested in accordance with Onshore Oil and Gas Order #2 III.B.1.h

Hydrogen Sulfide Drilling Operations Plan
Medwick 32 Federal Com 2H
Cimarex Energy Co.
UL: 4, Sec. 32, 26S, 27E
Eddy Co., NM

- 1 All Company and Contract personnel admitted on location must be trained by a qualified H₂S safety instructor to the following:
 - A. Characteristics of H₂S
 - B. Physical effects and hazards
 - C. Principal and operation of H₂S detectors, warning system and briefing areas.
 - D. Evacuation procedure, routes and first aid.
 - E. Proper use of safety equipment & life support systems
 - F. Essential personnel meeting Medical Evaluation criteria will receive additional training on the proper use of 30 minute pressure demand air packs.

H₂S Detection and Alarm Systems:

 - A. H₂S sensors/detectors to be located on the drilling rig floor, in the base of the sub structure/cellar area, on the mud pits in the shale shaker area. Additional H₂S detectors may play placed as deemed necessary.
 - B. An audio alarm system will be installed on the derrick floor and in the top doghouse.
- 3 Windsock and/or wind streamers:
 - A. Windsock at mudpit area should be high enough to be visible.
 - B. Windsock on the rig floor and / or top doghouse should be high enough to be visible.
- 4 Condition Flags and Signs
 - A. Warning sign on access road to location.
 - B. Flags to be displayed on sign at entrance to location. Green flag indicates normal safe condition. Yellow flag indicates potential pressure and danger. Red flag indicates danger (H₂S present in dangerous concentration). Only H₂S trained and certified personnel admitted to location.
- 5 Well control equipment:
 - A. See exhibit "E-1"
- 6 Communication:
 - A. While working under masks chalkboards will be used for communication.
 - B. Hand signals will be used where chalk board is inappropriate.
 - C. Two way radio will be used to communicate off location in case of emergency help is required. In most cases cellular telephones will be available at most drilling foreman's trailer or living quarters.
- 7 Drillstem Testing:

No DSTs r cores are planned at this time.
- 8 Drilling contractor supervisor will be required to be familiar with the effects H₂S has on tubular goods and other mechanical equipment.
- 9 If H₂S is encountered, mud system will be altered if necessary to maintain control of formation. A mud gas separator will be brought into service along with H₂S scavengers if necessary.

H₂S Contingency Plan
Medwick 32 Federal Com 2H
Cimarex Energy Co.
UL: 4, Sec. 32, 26S, 27E
Eddy Co., NM

Emergency Procedures

In the event of a release of gas containing H₂S, the first responder(s) must:

- « Isolate the area and prevent entry by other persons into the 100 ppm ROE.
- « Evacuate any public places encompassed by the 100 ppm ROE.
- « Be equipped with H₂S monitors and air packs in order to control the release.
- « Use the "buddy system" to ensure no injuries occur during the 432-620-1975
- « Take precautions to avoid personal injury during this operation.
- « Contact operator and/or local officials to aid in operation. See list of phone numbers attached.
- « Have received training in the:
 - Detection of H₂S, and
 - Measures for protection against the gas,
 - Equipment used for protection and emergency response.

Ignition of Gas Source

Should control of the well be considered lost and ignition considered, take care to protect against exposure to Sulfur Dioxide (SO₂). Intentional ignition must be coordinated with the NMOCD and local officials. Additionally, the NM State Police may become involved. NM State Police shall be the Incident Command on scene of any major release. Take care to protect downwind whenever there is an ignition of the gas.

Characteristics of H₂S and SO₂

Please see attached International Chemical Safety Cards.

Contacting Authorities

Cimarex Energy Co. of Colorado's personnel must liaise with local and state agencies to ensure a proper response to a major release. Additionally, the OCD must be notified of the release as soon as possible but no later than 4 hours. Agencies will ask for information such as type and volume of release, wind direction, location of release, etc. Be prepared with all information available including directions to site. The following call list of essential and potential responders has been prepared for use during a release. Cimarex Energy Co. of Colorado's response must be in coordination with the State of New Mexico's "Hazardous Materials Emergency Response Plan" (HMER).

H₂S Contingency Plan Emergency Contacts

Medwick 32 Federal Com 2H

Cimarex Energy Co.

UL: 4, Sec. 32, 26S, 27E

Eddy Co., NM

Company Office

Cimarex Energy Co. of Colorado	800-969-4789
Co. Office and After-Hours Menu	

Key Personnel

Name	Title	Office	Mobile
Larry Seigrist	Drilling Manager	432-620-1934	580-243-8485
Charlie Pritchard	Drilling Superintendent	432-620-1975	432-238-7084
Roy Shirley	Construction Superintendent		432-634-2136

Artesia

Ambulance	911
State Police	575-746-2703
City Police	575-746-2703
Sheriff's Office	575-746-9888
Fire Department	575-746-2701
Local Emergency Planning Committee	575-746-2122
New Mexico Oil Conservation Division	575-748-1283

Carlsbad

Ambulance	911
State Police	575-885-3137
City Police	575-885-2111
Sheriff's Office	575-887-7551
Fire Department	575-887-3798
Local Emergency Planning Committee	575-887-6544
US Bureau of Land Management	575-887-6544

Santa Fe

New Mexico Emergency Response Commission (Santa Fe)	505-476-9600
New Mexico Emergency Response Commission (Santa Fe) 24 Hrs	505-827-9126
New Mexico State Emergency Operations Center	505-476-9635

National

National Emergency Response Center (Washington, D.C.)	800-424-8802
---	--------------

Medical

Flight for Life - 4000 24th St.; Lubbock, TX	806-743-9911
Aerocare - R3, Box 49F; Lubbock, TX	806-747-8923
Med Flight Air Amb - 2301 Yale Blvd S.E., #D3; Albuquerque, NM	505-842-4433
SB Air Med Service - 2505 Clark Carr Loop S.E.; Albuquerque, NM	505-842-4949

Other

Boots & Coots IWC	800-256-9688	or	281-931-8884
Cudd Pressure Control	432-699-0139	or	432-563-3356
Halliburton	575-746-2757		
B.J. Services	575-746-3569		

Cimarex Medwick 32 Federal Com #2H Rev0 RM 10Nov16 Proposal

Geodetic Report

(Non-Def Plan)



Report Date: February 21, 2017 - 02:57 PM
Client: Cimarex
Field: NM Eddy County (NAD 83)
Structure / Slot: Cimarex Medwick 32 Federal Com #2H / Cimarex Medwick 32 Federal Com #2H
Well: Cimarex Medwick 32 Federal Com #2H
Borehole: Original Borehole
UWI / API#: Unknown / Unknown
Survey Name: Cimarex Medwick 32 Federal Com #2H Rev0 RM 10Nov16
Survey Date: November 10, 2016
Tort / AHD / DDI / ERD Ratio: 107.453 ° / 8297.555 ft / 6.216 / 0.876
Coordinate Reference System: NAD83 New Mexico State Plane, Eastern Zone, US Feet
Location Lat / Long: N 31° 59' 49.15331" W 104° 13' 0.11332"
Location Grid N/E Y/X: N 362663.010 ftUS, E 577494.210 ftUS
CRS Grid Convergence Angle: 0.0618 °
Grid Scale Factor: 0.99991059
Version / Patch: 2.10.254.0

Survey / DLS Computation: Minimum Curvature / Lubinski
Vertical Section Azimuth: 356.706 ° (Grid North)
Vertical Section Origin: 0.000 ft, 0.000 ft
TVD Reference Datum: RKB
TVD Reference Elevation: 3248.800 ft above MSL
Seabed / Ground Elevation: 3224.800 ft above MSL
Magnetic Declination: 7.454 °
Total Gravity Field Strength: 998.4299mgn (9.80665 Based)
Gravity Model: GARM
Total Magnetic Field Strength: 48017.880 nT
Magnetic Dip Angle: 59.690 °
Declination Date: November 10, 2016
Magnetic Declination Model: HDGM 2016
North Reference: Grid North
Grid Convergence Used: 0.0618 °
Total Corr Mag North->Grid North: 7.3925 °
Local Coord Referenced To: Structure Reference Point

Comments	MD (ft)	Incl (°)	Azim Grid (°)	TVD (ft)	VSEC (ft)	NS (ft)	EW (ft)	DLS (°/100ft)	Northing (ftUS)	Easting (ftUS)	Latitude (N/S ° '' ''')	Longitude (E/W ° '' ''')
Tie-In SHL [0° FSL, 839° FWL]	0.00	0.00	0.00	0.00	0.00	0.00	0.00	N/A	362663.01	577494.21	N 31 59 49.15 W 104 13	0.11
	100.00	0.00	330.05	100.00	0.00	0.00	0.00	0.00	362663.01	577494.21	N 31 59 49.15 W 104 13	0.11
	200.00	0.00	330.05	200.00	0.00	0.00	0.00	0.00	362663.01	577494.21	N 31 59 49.15 W 104 13	0.11
	300.00	0.00	330.05	300.00	0.00	0.00	0.00	0.00	362663.01	577494.21	N 31 59 49.15 W 104 13	0.11
	400.00	0.00	330.05	400.00	0.00	0.00	0.00	0.00	362663.01	577494.21	N 31 59 49.15 W 104 13	0.11
	500.00	0.00	330.05	500.00	0.00	0.00	0.00	0.00	362663.01	577494.21	N 31 59 49.15 W 104 13	0.11
	600.00	0.00	330.05	600.00	0.00	0.00	0.00	0.00	362663.01	577494.21	N 31 59 49.15 W 104 13	0.11
	700.00	0.00	330.05	700.00	0.00	0.00	0.00	0.00	362663.01	577494.21	N 31 59 49.15 W 104 13	0.11
	800.00	0.00	330.05	800.00	0.00	0.00	0.00	0.00	362663.01	577494.21	N 31 59 49.15 W 104 13	0.11
	900.00	0.00	330.05	900.00	0.00	0.00	0.00	0.00	362663.01	577494.21	N 31 59 49.15 W 104 13	0.11
	1000.00	0.00	330.05	1000.00	0.00	0.00	0.00	0.00	362663.01	577494.21	N 31 59 49.15 W 104 13	0.11
	1100.00	0.00	330.05	1100.00	0.00	0.00	0.00	0.00	362663.01	577494.21	N 31 59 49.15 W 104 13	0.11
	1200.00	0.00	330.05	1200.00	0.00	0.00	0.00	0.00	362663.01	577494.21	N 31 59 49.15 W 104 13	0.11
	1300.00	0.00	330.05	1300.00	0.00	0.00	0.00	0.00	362663.01	577494.21	N 31 59 49.15 W 104 13	0.11
	1400.00	0.00	330.05	1400.00	0.00	0.00	0.00	0.00	362663.01	577494.21	N 31 59 49.15 W 104 13	0.11
	1500.00	0.00	330.05	1500.00	0.00	0.00	0.00	0.00	362663.01	577494.21	N 31 59 49.15 W 104 13	0.11
	1600.00	0.00	330.05	1600.00	0.00	0.00	0.00	0.00	362663.01	577494.21	N 31 59 49.15 W 104 13	0.11
	1700.00	0.00	330.05	1700.00	0.00	0.00	0.00	0.00	362663.01	577494.21	N 31 59 49.15 W 104 13	0.11
	1800.00	0.00	330.05	1800.00	0.00	0.00	0.00	0.00	362663.01	577494.21	N 31 59 49.15 W 104 13	0.11
	1900.00	0.00	330.05	1900.00	0.00	0.00	0.00	0.00	362663.01	577494.21	N 31 59 49.15 W 104 13	0.11
	2000.00	0.00	330.05	2000.00	0.00	0.00	0.00	0.00	362663.01	577494.21	N 31 59 49.15 W 104 13	0.11
	2100.00	0.00	330.05	2100.00	0.00	0.00	0.00	0.00	362663.01	577494.21	N 31 59 49.15 W 104 13	0.11
	2200.00	0.00	330.05	2200.00	0.00	0.00	0.00	0.00	362663.01	577494.21	N 31 59 49.15 W 104 13	0.11
	2300.00	0.00	330.05	2300.00	0.00	0.00	0.00	0.00	362663.01	577494.21	N 31 59 49.15 W 104 13	0.11
	2400.00	0.00	330.05	2400.00	0.00	0.00	0.00	0.00	362663.01	577494.21	N 31 59 49.15 W 104 13	0.11
	2500.00	0.00	330.05	2500.00	0.00	0.00	0.00	0.00	362663.01	577494.21	N 31 59 49.15 W 104 13	0.11

Comments	MD (ft)	Incl (°)	Azim Grid (°)	TVD (ft)	VSEC (ft)	NS (ft)	EW (ft)	DLS (°/100ft)	Northing (ftUS)	Easting (ftUS)	Latitude (N/S ° ' ")	Longitude (E/W ° ' ")
KOP - Build 12°/100' DLS	8500.00	0.00	330.05	8500.00	0.00	0.00	0.00	0.00	362663.01	577494.21	N 31 59 49.15 W 104 13	0.11
	8600.00	0.00	330.05	8600.00	0.00	0.00	0.00	0.00	362663.01	577494.21	N 31 59 49.15 W 104 13	0.11
	8700.00	0.00	330.05	8700.00	0.00	0.00	0.00	0.00	362663.01	577494.21	N 31 59 49.15 W 104 13	0.11
	8800.00	0.00	330.05	8800.00	0.00	0.00	0.00	0.00	362663.01	577494.21	N 31 59 49.15 W 104 13	0.11
	8876.45	0.00	330.05	8876.45	0.00	0.00	0.00	0.00	362663.01	577494.21	N 31 59 49.15 W 104 13	0.11
	8900.00	2.83	330.05	8899.99	0.52	0.50	-0.29	12.00	362663.51	577493.92	N 31 59 49.16 W 104 13	0.12
	9000.00	14.83	330.05	8998.63	14.21	13.77	-7.94	12.00	362676.78	577486.27	N 31 59 49.29 W 104 13	0.21
	9100.00	26.83	330.05	9091.92	45.92	44.52	-25.65	12.00	362707.53	577468.56	N 31 59 49.59 W 104 13	0.41
	9200.00	38.83	330.05	9175.80	94.28	91.41	-52.67	12.00	362754.41	577441.55	N 31 59 50.06 W 104 13	0.72
	9300.00	50.83	330.05	9246.60	157.17	152.38	-87.80	12.00	362815.37	577406.42	N 31 59 50.66 W 104 13	1.13
Wolfcamp C Horz Target	9400.00	62.83	330.05	9301.21	231.84	224.77	-129.51	12.00	362887.76	577364.71	N 31 59 51.38 W 104 13	1.61
	9437.00	67.27	330.05	9316.82	261.81	253.83	-146.25	12.00	362916.81	577347.97	N 31 59 51.67 W 104 13	1.81
	9500.00	74.83	330.05	9337.27	315.02	305.42	-175.98	12.00	362968.40	577318.25	N 31 59 52.18 W 104 13	2.15
	9501.45	75.00	330.05	9337.65	316.27	306.63	-176.68	12.00	362969.61	577317.55	N 31 59 52.19 W 104 13	2.16
	9600.00	76.66	333.74	9361.77	402.99	390.90	-221.67	4.00	363053.87	577272.56	N 31 59 53.02 W 104 13	2.68
	9700.00	78.40	337.42	9383.37	494.05	479.79	-262.02	4.00	363142.76	577232.21	N 31 59 53.90 W 104 13	3.15
	9800.00	80.19	341.07	9401.94	587.77	571.66	-296.82	4.00	363234.62	577197.41	N 31 59 54.81 W 104 13	3.55
	9900.00	82.02	344.67	9417.41	683.68	666.05	-325.91	4.00	363329.00	577168.33	N 31 59 55.75 W 104 13	3.89
	10000.00	83.87	348.24	9429.69	781.32	762.52	-349.15	4.00	363425.46	577145.09	N 31 59 56.70 W 104 13	4.16
	10100.00	85.75	351.78	9438.73	880.21	860.58	-366.41	4.00	363523.51	577127.83	N 31 59 57.67 W 104 13	4.36
Landing Point	10200.00	87.65	355.31	9444.49	979.87	959.76	-377.63	4.00	363622.68	577116.62	N 31 59 58.65 W 104 13	4.49
	10300.00	89.56	358.83	9446.93	1079.82	1059.58	-382.73	4.00	363722.49	577111.51	N 31 59 59.64 W 104 13	4.54
	10312.77	89.80	359.28	9447.00	1092.58	1072.35	-382.94	4.00	363735.26	577110.21	N 31 59 59.77 W 104 13	4.55
	10400.00	89.80	359.28	9447.30	1179.72	1159.57	-384.04	0.00	363822.48	577104.21	N 32 0 0.63 W 104 13	4.56
	10500.00	89.80	359.28	9447.65	1279.62	1259.56	-385.30	0.00	363922.46	577108.95	N 32 0 1.62 W 104 13	4.57
	10600.00	89.80	359.28	9448.00	1379.52	1359.55	-386.55	0.00	364022.44	577107.69	N 32 0 2.61 W 104 13	4.59
	10700.00	89.80	359.28	9448.35	1479.42	1459.55	-387.81	0.00	364122.42	577106.44	N 32 0 3.60 W 104 13	4.60
	10800.00	89.80	359.28	9448.70	1579.32	1559.54	-389.07	0.00	364222.41	577105.18	N 32 0 4.59 W 104 13	4.61
	10900.00	89.80	359.28	9449.05	1679.21	1659.53	-390.32	0.00	364322.39	577103.92	N 32 0 5.58 W 104 13	4.63
	11000.00	89.80	359.28	9449.40	1779.11	1759.52	-391.58	0.00	364422.37	577102.67	N 32 0 6.57 W 104 13	4.64
Align to Target - Build 4°/100' DLS	11100.00	89.80	359.28	9449.75	1879.01	1859.51	-392.84	0.00	364522.35	577101.41	N 32 0 7.56 W 104 13	4.65
	11200.00	89.80	359.28	9450.10	1978.91	1959.50	-394.09	0.00	364622.33	577100.15	N 32 0 8.55 W 104 13	4.67
	11300.00	89.80	359.28	9450.45	2078.81	2059.50	-395.35	0.00	364722.32	577098.90	N 32 0 9.54 W 104 13	4.68
	11400.00	89.80	359.28	9450.80	2178.71	2159.49	-396.61	0.00	364822.30	577097.64	N 32 0 10.53 W 104 13	4.69
	11500.00	89.80	359.28	9451.15	2278.61	2259.48	-397.86	0.00	364922.28	577096.38	N 32 0 11.52 W 104 13	4.71
	11600.00	89.80	359.28	9451.50	2378.50	2359.47	-399.12	0.00	365022.26	577095.13	N 32 0 12.51 W 104 13	4.72
	11700.00	89.80	359.28	9451.85	2478.40	2459.46	-400.38	0.00	365122.25	577093.87	N 32 0 13.50 W 104 13	4.73
	11800.00	89.80	359.28	9452.20	2578.30	2559.45	-401.64	0.00	365222.23	577092.61	N 32 0 14.48 W 104 13	4.75
	11900.00	89.80	359.28	9452.55	2678.20	2659.44	-402.89	0.00	365322.21	577091.35	N 32 0 15.47 W 104 13	4.76
	12000.00	89.80	359.28	9452.90	2778.10	2759.44	-404.15	0.00	365422.19	577090.10	N 32 0 16.46 W 104 13	4.77
	12100.00	89.80	359.28	9453.25	2878.00	2859.43	-405.41	0.00	365522.18	577088.84	N 32 0 17.45 W 104 13	4.79
	12200.00	89.80	359.28	9453.60	2977.89	2959.42	-406.66	0.00	365622.16	577087.58	N 32 0 18.44 W 104 13	4.80
	12300.00	89.80	359.28	9453.95	3077.79	3059.41	-407.92	0.00	365722.14	577086.33	N 32 0 19.43 W 104 13	4.81
	12400.00	89.80	359.28	9454.30	3177.69	3159.40	-409.18	0.00	365822.12	577085.07	N 32 0 20.42 W 104 13	4.83
	12500.00	89.80	359.28	9454.65	3277.59	3259.39	-410.43	0.00	365922.11	577083.81	N 32 0 21.41 W 104 13	4.84
	12600.00	89.80	359.28	9455.00	3377.49	3359.38	-411.69	0.00	366022.09	577082.56	N 32 0 22.40 W 104 13	4.85
	12700.00	89.80	359.28	9455.35	3477.39	3459.38	-412.95	0.00	366122.07	577081.30	N 32 0 23.39 W 104 13	4.87
	12800.00	89.80	359.28	9455.70	3577.29	3559.37	-414.20	0.00	366222.05	577080.04	N 32 0 24.38 W 104 13	4.88
	12900.00	89.80	359.28	9456.05	3677.18	3659.36	-415.46	0.00	366322.03	577078.79	N 32 0 25.37 W 104 13	4.89
	13000.00	89.80	359.28	9456.40	3777.08	3759.35	-416.72	0.00	366422.02	577077.53	N 32 0 26.36 W 104 13	4.91

Comments	MD (ft)	Incl (°)	Azim Grid (°)	TVD (ft)	VSEC (ft)	NS (ft)	EW (ft)	DLS (°/100ft)	Northing (ftUS)	Eastings (ftUS)	Latitude (N/S °.')	Longitude (E/W °.')
	13600.00	89.80	359.28	9458.51	4376.47	4359.30	-424.26	0.00	367021.91	577069.99	N 32 0 32.30 W 104 13 4.99	
	13700.00	89.80	359.28	9458.86	4476.37	4459.29	-425.52	0.00	367121.89	577068.73	N 32 0 33.28 W 104 13 5.00	
	13800.00	89.80	359.28	9459.21	4576.27	4559.28	-426.77	0.00	367221.88	577067.48	N 32 0 34.27 W 104 13 5.01	
	13900.00	89.80	359.28	9459.56	4676.17	4659.27	-428.03	0.00	367321.86	577066.22	N 32 0 35.26 W 104 13 5.03	
	14000.00	89.80	359.28	9459.91	4776.07	4759.27	-429.29	0.00	367421.84	577064.96	N 32 0 36.25 W 104 13 5.04	
	14100.00	89.80	359.28	9460.26	4875.97	4859.26	-430.54	0.00	367521.82	577063.71	N 32 0 37.24 W 104 13 5.05	
	14200.00	89.80	359.28	9460.61	4975.87	4859.25	-431.80	0.00	367621.81	577062.45	N 32 0 38.23 W 104 13 5.07	
	14300.00	89.80	359.28	9460.96	5075.76	5059.24	-433.06	0.00	367721.79	577061.19	N 32 0 39.22 W 104 13 5.08	
	14400.00	89.80	359.28	9461.31	5175.66	5159.23	-434.32	0.00	367821.77	577059.93	N 32 0 40.21 W 104 13 5.09	
	14500.00	89.80	359.28	9461.66	5275.56	5259.22	-435.57	0.00	367921.75	577058.68	N 32 0 41.20 W 104 13 5.11	
	14600.00	89.80	359.28	9462.01	5375.46	5359.21	-436.83	0.00	368021.73	577057.42	N 32 0 42.19 W 104 13 5.12	
	14700.00	89.80	359.28	9462.36	5475.36	5459.21	-438.09	0.00	368121.72	577056.16	N 32 0 43.18 W 104 13 5.13	
	14800.00	89.80	359.28	9462.71	5575.26	5559.20	-439.34	0.00	368221.70	577054.91	N 32 0 44.17 W 104 13 5.15	
	14900.00	89.80	359.28	9463.06	5675.16	5659.19	-440.60	0.00	368321.68	577053.65	N 32 0 45.16 W 104 13 5.16	
	15000.00	89.80	359.28	9463.41	5775.05	5759.18	-441.86	0.00	368421.66	577052.39	N 32 0 46.15 W 104 13 5.17	
	15100.00	89.80	359.28	9463.76	5874.95	5859.17	-443.11	0.00	368521.65	577051.14	N 32 0 47.14 W 104 13 5.19	
	15200.00	89.80	359.28	9464.11	5974.85	5959.16	-444.37	0.00	368621.63	577049.88	N 32 0 48.13 W 104 13 5.20	
	15300.00	89.80	359.28	9464.46	6074.75	6059.15	-445.63	0.00	368721.61	577048.62	N 32 0 49.12 W 104 13 5.21	
	15400.00	89.80	359.28	9464.81	6174.65	6159.15	-446.88	0.00	368821.59	577047.37	N 32 0 50.11 W 104 13 5.23	
	15500.00	89.80	359.28	9465.16	6274.55	6259.14	-448.14	0.00	368921.58	577046.11	N 32 0 51.10 W 104 13 5.24	
	15600.00	89.80	359.28	9465.51	6374.44	6359.13	-449.40	0.00	369021.56	577044.85	N 32 0 52.08 W 104 13 5.25	
	15700.00	89.80	359.28	9465.86	6474.34	6459.12	-450.65	0.00	369121.54	577043.60	N 32 0 53.07 W 104 13 5.27	
	15800.00	89.80	359.28	9466.21	6574.24	6559.11	-451.91	0.00	369221.52	577042.34	N 32 0 54.06 W 104 13 5.28	
	15900.00	89.80	359.28	9466.56	6674.14	6659.10	-453.17	0.00	369321.51	577041.08	N 32 0 55.05 W 104 13 5.29	
	16000.00	89.80	359.28	9466.91	6774.04	6759.10	-454.43	0.00	369421.49	577039.83	N 32 0 56.04 W 104 13 5.31	
	16100.00	89.80	359.28	9467.26	6873.94	6859.09	-455.68	0.00	369521.47	577038.57	N 32 0 57.03 W 104 13 5.32	
	16200.00	89.80	359.28	9467.61	6973.84	6959.08	-456.94	0.00	369621.45	577037.31	N 32 0 58.02 W 104 13 5.33	
	16300.00	89.80	359.28	9467.96	7073.73	7059.07	-458.20	0.00	369721.43	577036.06	N 32 0 59.01 W 104 13 5.35	
	16400.00	89.80	359.28	9468.31	7173.63	7159.06	-459.45	0.00	369821.42	577034.80	N 32 1 0.00 W 104 13 5.36	
	16500.00	89.80	359.28	9468.66	7273.53	7259.05	-460.71	0.00	369921.40	577033.54	N 32 1 0.99 W 104 13 5.37	
	16600.00	89.80	359.28	9469.01	7373.43	7359.04	-461.97	0.00	370021.38	577032.29	N 32 1 1.98 W 104 13 5.39	
	16700.00	89.80	359.28	9469.36	7473.33	7459.04	-463.22	0.00	370121.36	577031.03	N 32 1 2.97 W 104 13 5.40	
	16800.00	89.80	359.28	9469.71	7573.23	7559.03	-464.48	0.00	370221.35	577029.77	N 32 1 3.96 W 104 13 5.41	
	16900.00	89.80	359.28	9470.06	7673.13	7659.02	-465.74	0.00	370321.33	577028.51	N 32 1 4.95 W 104 13 5.43	
	17000.00	89.80	359.28	9470.41	7773.02	7759.01	-466.99	0.00	370421.31	577027.26	N 32 1 5.94 W 104 13 5.44	
	17100.00	89.80	359.28	9470.76	7872.92	7859.00	-468.25	0.00	370521.29	577026.00	N 32 1 6.93 W 104 13 5.45	
	17200.00	89.80	359.28	9471.11	7972.82	7958.99	-469.51	0.00	370621.28	577024.74	N 32 1 7.92 W 104 13 5.47	
	17300.00	89.80	359.28	9471.46	8072.72	8058.98	-470.77	0.00	370721.26	577023.49	N 32 1 8.91 W 104 13 5.48	
	17400.00	89.80	359.28	9471.81	8172.62	8158.98	-472.02	0.00	370821.24	577022.23	N 32 1 9.90 W 104 13 5.49	
Cimarex Medwick 32 Federal Com #2H - PBHL [330' FNL, 750' FWL]	17454.96	89.80	359.28	9472.00	8227.52	8213.93	-472.71	0.00	370876.19	577021.54	N 32 1 10.44 W 104 13 5.50	

Survey Type: Non-Def Plan

Survey Error Model: ISCWSA Rev 0 *** 3-D 95.000% Confidence 2.7955 sigma
Survey Program:

Description	Part	MD From (ft)	MD To (ft)	EOU Freq (ft)	Hole Size (in)	Casing Diameter (in)	Expected Max Inclination (deg)	Survey Tool Type	Borehole / Survey
-------------	------	-----------------	---------------	------------------	-------------------	----------------------------	--------------------------------------	------------------	-------------------

Comments	MD (ft)	Incl (°)	Azim Grid (°)	TVD (ft)	VSEC (ft)	NS (ft)	EW (ft)	DLS (°/100ft)	Northing (ftUS)	Easting (ftUS)	Latitude (N/S ° ' ")	Longitude (E/W ° ' ")
		1	0.000	24.000	1/100.000	30.000	30.000		NAL_MWD_PLUS_0.5_DEG- Depth Only		Original Borehole / Cimarex Medwick 32 Federal Com #2H Rev0 RM 10Nov16	
		1	24.000	17454.959	1/100.000	30.000	30.000		NAL_MWD_PLUS_0.5_DEG		Original Borehole / Cimarex Medwick 32 Federal Com #2H	

Borehole: Original Borehole		Well: Cimarex Medwick 32 Federal Com #2H		Field: NM Eddy County (NAD 83)		Structure: Cimarex Medwick 32 Federal Com #2H	
Gravity & Magnetic Parameters				Surface Location NAD83 New Mexico State Plane, Eastern Zone, US Feet		Miscellaneous	
Model: HDGM 2016	Dip: 59.69°	Date: 10-Nov-2016	Lat: N 31 59 48.15	Northing: 342663.818US	Grid Conv: 0.0618°	Spot: Cimarex Medwick 32 Federal Com #2H	TVD Ref: RKB(3248.8R above MSL)
MagDec: 7.454°	FS: 44017.88nT	Gravity FS: 998.43mgal (9.80665 Based)	Lon: W 104 13 0.11	Easting: 571494.2170US	Scale Fact: 0.99991059	Plan: Cimarex Medwick 32 Federal Com #2H Rev'd RM 10Nov16	

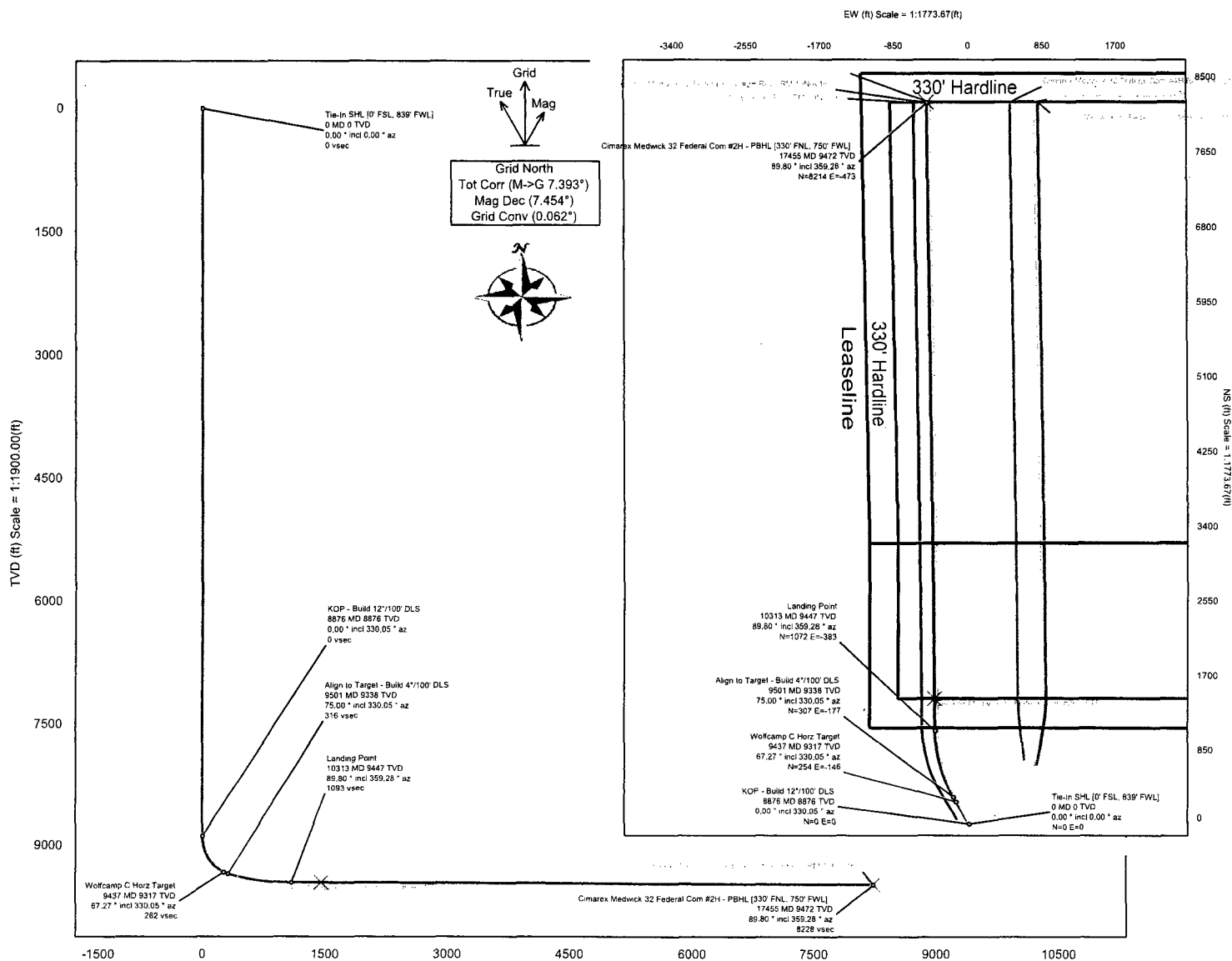

Critical Points

Critical Point	MD	INCL	AZIM	TVD	VSEC	N(+)/S(-)	E(+)/W(-)	DLS
Tie-In SHL [0° FSL, 839' FWL]	0.00	0.00	0.00	0.00	0.00	0.00	0.00	
KOP - Build 12°/100' DLS	8876.45	0.00	330.05	8876.45	0.00	0.00	0.00	0.00
Wolfcamp C Horiz Target	9437.00	67.27	330.05	9316.82	261.81	253.83	-146.25	12.00
Align to Target - Build 4°/100' DLS	9501.45	75.00	330.05	9337.65	316.27	306.63	-176.68	12.00
Landing Point	10312.77	89.80	359.28	9447.00	1092.58	1072.35	-382.94	4.00
Cimarex Medwick 32 Federal Com #2H - PBHL [330' FNL, 750' FWL]	17454.96	89.80	359.28	9472.00	8227.52	8213.93	-472.71	0.00

Exhibit F – Co-Flex Hose
Medwick 32 Federal Com 2H
Cimarex Energy Co.
29 & 32 -26S-27E
Eddy County, NM



Exhibit F-1 – Co-Flex Hose Hydrostatic Test

Medwick 32 Federal Com 2H

Cimarex Energy Co.

29 & 32 -26S-27E

Eddy County, NM



Midwest Hose & Specialty, Inc.

INTERNAL HYDROSTATIC TEST REPORT

Customer: Oderco Inc		P.O. Number: odyd-271	
HOSE SPECIFICATIONS			
Type: Stainless Steel Armor Choke & Kill Hose		Hose Length: 45'ft.	
I.D. 4 INCHES		O.D. 9 INCHES	
WORKING PRESSURE 10,000 PSI	TEST PRESSURE 15,000 PSI	BURST PRESSURE 0 PSI	
COUPLINGS			
Stem Part No. OKC OKC		Ferrule No. OKC OKC	
Type of Coupling: Swage-It			
PROCEDURE			
<u>Hose assembly pressure tested with water at ambient temperature.</u>			
TIME HELD AT TEST PRESSURE 15 MIN.		ACTUAL BURST PRESSURE: 0 PSI	
Hose Assembly Serial Number: 79793		Hose Serial Number: OKC	
Comments:			
Date: 3/8/2011	Tested:	Approved: 	



Midwest Hose
& Specialty, Inc.

March 3, 2011

Internal Hydrostatic Test Graph

Customer: Houston

Pick Ticket #: 94260

Hose Specifications		Verification	
Hose Type	Length	Type of Fittings	Coupling Method
CSK	45'	4 1/16 10K	Swage
LD ₂	O.D.	Die Size	Final O.D.
4"	6.05"	6.30"	6.25"
Working Pressure	Burst Pressure	Hose Serial #	Hose Assembly Serial #
10000 PSI	Standard Safety Multiplier Applies	5544	73753

Exhibit F-1 – Co-Flex Hose Hydrostatic Test
Medwick 32 Federal Com 2H
Cimarex Energy Co.
29 & 32 -26S-27E
Eddy County, NM

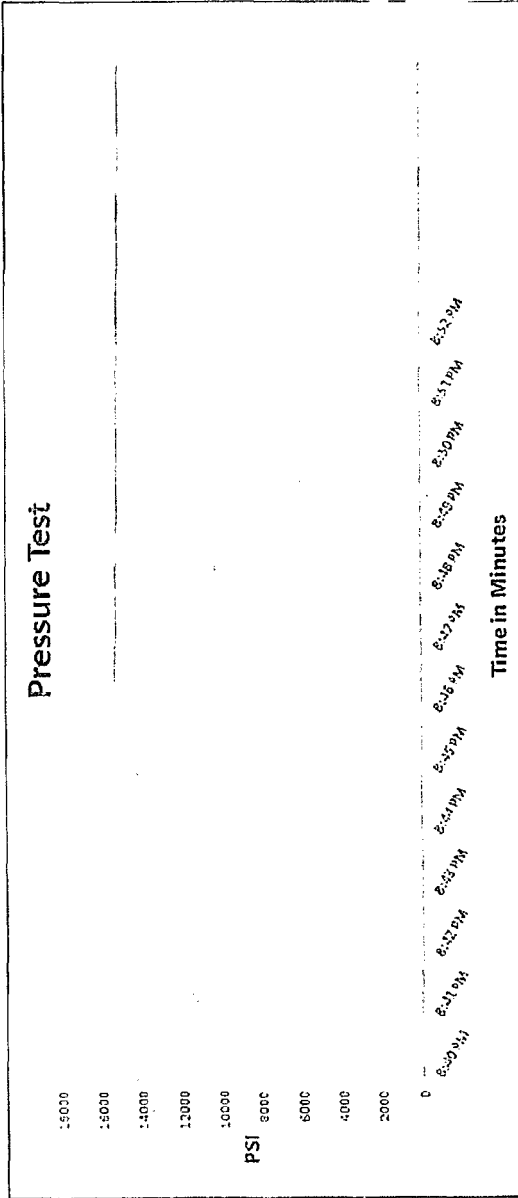

Certificate of Conformity

ODYD-271

3/8/2011

Supplier:
Midwest Hose & Specialty, Inc.
10640 Tanner Road
Houston, Texas 77041

3/8/2011



Exhibit F -3- Co-Flex Hose
Medwick 32 Federal Com 2H
Cimarex Energy Co.
29 & 32 -26S-27E
Eddy County, NM

Specification Sheet Choke & Kill Hose

The Midwest Hose & Specialty Choke & Kill hose is manufactured with only premium componets. The reinforcement cables, inner liner and cover are made of the highest quality material to handle the tough drilling applications of today's industry. The end connections are available with API flanges, API male threads, hubs, hammer unions or other special fittings upon request. Hose assembly is manufactured to API 7K. This assembly is wrapped with fire resistant vermiculite coated fiberglass insulation, rated at 2000 degrees with stainless steel armor cover.

Working Pressure:	5,000 or 10,000 psi working pressure
Test Pressure:	10,000 or 15,000 psi test pressure
Reinforcement:	Multiple steel cables
Cover:	Stainless Steel Armor
Inner Tube:	Petroleum resistant, Abrasion resistant
End Fitting:	API flanges, API male threads, threaded or butt weld hammer unions, unbolt and other special connections
Maximum Length:	110 Feet
ID:	2-1/2", 3", 3-1/2". 4"
Operating Temperature:	-22 deg F to +180 deg F (-30 deg C to +82 deg C)

1. Geological Formations

TVD of target 9,472

Pilot Hole TD N/A

MD at TD 17,455

Deepest expected fresh water

Formation	Depth (TVD) from KB	Water/Mineral Bearing/Target Zone	Hazards
Rustler	0	N/A	
Salado	1254	N/A	
Castille	1699	N/A	
Bell Canyon	1950	N/A	
Cherry Canyon	2938	N/A	
Brushy Canyon	4015	N/A	
Brushy Canyon Lower	5310	N/A	
Bone Spring	5525	Hydrocarbons	
Bone Spring A Shale	5647	Hydrocarbons	
Bone Spring C Shale	6154	Hydrocarbons	
1st Bone Spring Ss	6464	Hydrocarbons	
2nd Bone Spring Ss	6935	Hydrocarbons	
2nd BS Ss Lower	8227	Hydrocarbons	
3rd Bone Spring Ss	8319	Hydrocarbons	
Wolfcamp	8600	Hydrocarbons	
Wolfcamp B	9207	Hydrocarbons	
Wolfcamp C	9337	Hydrocarbons	
Wolfcamp C Horz Target	9437	Hydrocarbons	
Wolfcamp D	9475	Hydrocarbons	
Wolfcamp E	10074	Hydrocarbons	

2. Casing Program

Hole Size	Casing Depth From	Casing Depth To	Casing Size	Weight (lb/ft)	Grade	Conn.	SF Collapse	SF Burst	SF Tension
17 1/2	0	400	13-3/8"	48.00	H-40/J-55 Hybrid	ST&C	4.04	9.45	16.77
12 1/4	0	1930	9-5/8"	36.00	J-55	LT&C	1.97	3.44	6.52
8 3/4	0	8876	7"	26.00	L-80	LT&C	1.30	1.75	2.07
8 3/4	8876	10313	7"	26.00	L-80	BT&C	1.22	1.64	38.98
6	8876	17455	4-1/2"	11.60	P-110	BT&C	1.28	1.81	53.08
BLM Minimum Safety Factor							1.125	1	1.6 Dry 1.8 Wet

All casing strings will be tested in accordance with Onshore Oil and Gas Order #2 III.B.1.h

	Y or N
Is casing new? If used, attach certification as required in Onshore Order #1	Y
Does casing meet API specifications? If no, attach casing specification sheet.	N
Is premium or uncommon casing planned? If yes attach casing specification sheet.	Y
Does the above casing design meet or exceed BLM's minimum standards? If not provide justification (loading assumptions, casing design criteria).	Y
Will the intermediate pipe be kept at a minimum 1/3 fluid filled to avoid approaching the collapse pressure rating of the casing?	N
Is well located within Capitan Reef?	N
If yes, does production casing cement tie back a minimum of 50' above the Reef?	N
Is well within the designated 4 string boundary.	N
Is well located in SOPA but not in R-111-P?	N
If yes, are the first 2 strings cemented to surface and 3rd string cement tied back 500' into previous casing?	N
Is well located in R-111-P and SOPA?	N
If yes, are the first three strings cemented to surface?	N
Is 2nd string set 100' to 600' below the base of salt?	N
Is well located in high Cave/Karst?	N
If yes, are there two strings cemented to surface?	N
(For 2 string wells) If yes, is there a contingency casing if lost circulation occurs?	N
Is well located in critical Cave/Karst?	N
If yes, are there three strings cemented to surface?	N

3. Cementing Program

Casing	# Sk	Wt. lb/gal	Yld ft ³ /sack	H ₂ O gal/sk	500# Comp. Strength (hours)	Slurry Description
Surface	61	13.50	1.72	9.15	15.5	Lead: Class C + Bentonite
	195	14.80	1.34	6.32	9.5	Tail: Class C + LCM
Intermediate	367	12.90	1.88	9.65	12	Lead: 35:65 (Poz:C) + Salt + Bentonite
	113	14.80	1.34	6.32	9.5	Tail: Class C + LCM
Production	217	9.20	6.18	28.80		Lead: Class C + Extender + Salt + Strength Enhancement + LCM + Fluid Loss + Retarder
	184	14.20	1.30	5.86	14:30	Tail: 50:50 (Poz:H) + Salt + Bentonite + Fluid Loss + Dispersant + SMS
Completion System	527	14.20	1.30	5.86	14:30	Tail: 50:50 (Poz:H) + Salt + Bentonite + Fluid Loss + Dispersant + SMS

Casing String	TOC	% Excess
Surface	0	31
Intermediate	0	44
Production	1730	23
Completion System	10213	10

4. Pressure Control Equipment

A variance is requested for the use of a diverter on the surface casing. See attached for schematic.					
BOP installed and tested before drilling which hole?	Size	Min Required WP	Type		Tested To
12 1/4	13 5/8	2M	Annular	X	50% of working pressure
			Blind Ram		2M
			Pipe Ram		
			Double Ram	X	
			Other		
8 3/4	13 5/8	3M	Annular	X	50% of working pressure
			Blind Ram		3M
			Pipe Ram		
			Double Ram	X	
			Other		
6	13 5/8	5M	Annular	X	50% of working pressure
			Blind Ram		5M
			Pipe Ram		
			Double Ram	X	
			Other		

BOP/BOPE will be tested by an independent service company to 250 psi low and the high pressure indicated above per Onshore Order 2 requirements. The System may be upgraded to a higher pressure but still tested to the working pressure listed in the table above. If the system is upgraded all the components installed will be functional and tested.

Pipe rams will be operationally checked each 24 hour period. Blind rams will be operationally checked on each trip out of the hole. These checks will be noted on the daily tour sheets. Other accessories to the BOP equipment will include a Kelly cock and floor safety valve (inside BOP) and choke lines and choke manifold. See attached schematics.

X	Formation integrity test will be performed per Onshore Order #2. On Exploratory wells or on that portion of any well approved for a 5M BOPE system or greater, a pressure integrity test of each casing shoe shall be performed. Will be tested in accordance with Onshore Oil and Gas Order #2 III.B.1.i.				
X	A variance is requested for the use of a flexible choke line from the BOP to Choke Manifold. See attached for specs and hydrostatic test chart.				
N	Are anchors required by manufacturer?				

5. Mud Program

Depth	Type	Weight (ppg)	Viscosity	Water Loss
0' to 400'	FW Spud Mud	8.30 - 8.80	28	N/C
400' to 1930'	Brine Water	9.70 - 10.20	30-32	N/C
1930' to 10313'	FW/Cut Brine	8.50 - 9.00	30-32	N/C
10313' to 17455'	Oil Based Mud	11.50 - 12.00	50-70	N/C

Sufficient mud materials to maintain mud properties and meet minimum lost circulation and weight increase requirements will be kept on location at all times.

What will be used to monitor the loss or gain of fluid?	PVT/Pason/Visual Monitoring
---	-----------------------------

6. Logging and Testing Procedures

Logging, Coring and Testing	
X	Will run GR/CNL from TD to surface (horizontal well – vertical portion of hole). Stated logs run will be in the Completion Report and submitted to the BLM.
	No logs are planned based on well control or offset log information.
	Drill stem test?
	Coring?

Additional Logs Planned	Interval
-------------------------	----------

7. Drilling Conditions

Condition	
BH Pressure at deepest TVD	5910 psi
Abnormal Temperature	No

Hydrogen Sulfide (H₂S) monitors will be installed prior to drilling out the surface shoe. If H₂S is detected in concentrations greater than 100 ppm, the operator will comply with the provisions of Onshore Oil and Gas Order #6. If Hydrogen Sulfide is encountered, measured values and formations will be provided to the BLM.

X	H ₂ S is present
X	H ₂ S plan is attached

8. Other Facets of Operation

APD ID: 10400011857

Submission Date: 03/09/2017

Highlighted data
reflects the most
recent changes

Operator Name: CIMAREX ENERGY COMPANY

Well Name: MEDWICK 32 FEDERAL COM

Well Number: 2H

[Show Final Text](#)

Well Type: CONVENTIONAL GAS WELL

Well Work Type: Drill

Section 1 - Existing Roads

Will existing roads be used? NO

Section 2 - New or Reconstructed Access Roads

Will new roads be needed? YES

New Road Map:

Medwick_32_Fed_Com_2H_Road_ROW_03-09-2017.pdf

New road type: COLLECTOR

Length: 2714.85 Feet

Width (ft.): 30

Max slope (%): 2

Max grade (%): 6

Army Corp of Engineers (ACOE) permit required? NO

ACOE Permit Number(s):

New road travel width: 15

New road access erosion control: The side slopes of any drainage channels or swales that are crossed will be re-contoured to original grade and compacted and mulched as necessary to avoid erosion. Where steeper slopes cannot be avoided, water bars or silt fence will be constructed, mulch/rip-rap applied, or other measures employed as necessary to control erosion. Hay bales, straw waddles or silt fence may also be installed to control erosion as needed. All disturbed areas will be seeded with a mix appropriate for the area unless specified otherwise by the landowner.

New road access plan or profile prepared? NO

New road access plan attachment:

Access road engineering design? NO

Access road engineering design attachment:

Access surfacing type: GRAVEL

Access topsoil source: ONSITE

Operator Name: CIMAREX ENERGY COMPANY

Well Name: MEDWICK 32 FEDERAL COM

Well Number: 2H

Access surfacing type description:

Access onsite topsoil source depth: 6

Offsite topsoil source description:

Onsite topsoil removal process: Push off and stockpile alongside the location.

Access other construction information: The operator will prevent and abate fugitive dust as needed, whether created by vehicular traffic, equipment operations or other events.

Access miscellaneous information:

Number of access turnouts:

Access turnout map:

Drainage Control

New road drainage crossing: CULVERT,LOW WATER

Drainage Control comments: To control and prevent potentially contaminated precipitation from leaving the pad site, a perimeter berm and settlement pond will be installed. Contaminated water will be removed from pond, stored in waste tanks, and disposed of at a state approved facility. Standing water or puddles will not be allowed. Drainage ditches would be established and maintained on the pad and along access roads to divert water away from operations. Natural drainage areas disturbed during construction would be re-contoured to near original condition prior to construction. Erosion Control Best Management Practices would be used where necessary and consist of seeding, fiber rolls, water bars, silt fences, and temporary diversion dikes. Areas disturbed during construction that are no longer needed for operations would be obliterated, re-contoured to near original condition prior to construction. Erosion Control Best Management Practices would be used where necessary and consist of seeding, fiber rolls, water bars, silt fences, and temporary diversion dikes. Areas disturbed during construction that are no longer needed for operations would be obliterated, re-contoured, and reclaimed to near original condition to re-establish natural drainage.

Road Drainage Control Structures (DCS) description: n/a

Road Drainage Control Structures (DCS) attachment:

Access Additional Attachments

Additional Attachment(s):

Section 3 - Location of Existing Wells

Existing Wells Map? YES

Attach Well map:

Medwick_32_Fed_Com_2H_Mile_Radius_Existing_wells_03-09-2017.pdf

Existing Wells description:

Section 4 - Location of Existing and/or Proposed Production Facilities

Submit or defer a Proposed Production Facilities plan? SUBMIT

Estimated Production Facilities description:

Production Facilities description:

Production Facilities map:

Operator Name: CIMAREX ENERGY COMPANY

Well Name: MEDWICK 32 FEDERAL COM

Well Number: 2H

Medwick_32_Fed_Com_Battery_pad_plats_03-09-2017.pdf

Section 5 - Location and Types of Water Supply

Water Source Table

Water source use type: INTERMEDIATE/PRODUCTION CASING,
SURFACE CASING

Water source type: MUNICIPAL

Describe type:

Source latitude:

Source longitude:

Source datum:

Water source permit type: WATER RIGHT

Permit Number:

Source land ownership: FEDERAL

Water source transport method: PIPELINE,TRUCKING

Source transportation land ownership: FEDERAL

Water source volume (barrels): 5000

Source volume (acre-feet): 0.6444655

Source volume (gal): 210000

Water source and transportation map:

Medwick_32_Fed_Com_2H_Drlg_Water_Route_03-09-2017.pdf

Water source comments:

New water well? NO

New Water Well Info

Well latitude:

Well Longitude:

Well datum:

Well target aquifer:

Est. depth to top of aquifer(ft):

Est thickness of aquifer:

Aquifer comments:

Aquifer documentation:

Well depth (ft):

Well casing type:

Well casing outside diameter (in.):

Well casing inside diameter (in.):

New water well casing?

Used casing source:

Drilling method:

Drill material:

Grout material:

Grout depth:

Casing length (ft.):

Casing top depth (ft.):

Well Production type:

Completion Method:

Operator Name: CIMAREX ENERGY COMPANY

Well Name: MEDWICK 32 FEDERAL COM

Well Number: 2H

Water well additional information:

State appropriation permit:

Additional information attachment:

Section 6 - Construction Materials

Construction Materials description: The drilling and testing operations will be conducted on a watered and compacted native soil grade. Soft spots will be covered with scoria, free of large rocks (3" diameter). Upon completion as a commercial producer the location will be covered with scoria, free of large rocks (3" dia.) from an existing privately owned gravel pit. A caliche pit located in Sec 13, Blk 60 T1, T&P RR Co Svy or Sec 1, Blk 60 T1, T&P RR Co Svy will provide construction material.

Construction Materials source location attachment:

Section 7 - Methods for Handling Waste

Waste type: DRILLING

Waste content description: Drilling Fluids, drill cuttings, water and other waste produced from the well during drilling operations.

Amount of waste: 15000 barrels

Waste disposal frequency : Weekly

Safe containment description: n/a

Safe containmant attachment:

Waste disposal type: HAUL TO COMMERCIAL FACILITY **Disposal location ownership:** COMMERCIAL

Disposal type description:

Disposal location description: Haul to R360 commercial Disposal

Waste type: GARBAGE

Waste content description: Garbage and trash produced during drilling and completion operations

Amount of waste: 32500 pounds

Waste disposal frequency : Weekly

Safe containment description: n/a

Safe containmant attachment:

Waste disposal type: HAUL TO COMMERCIAL FACILITY **Disposal location ownership:** COMMERCIAL

Disposal type description:

Disposal location description: Windmill Spraying Service hauls trash to Lea County Landfill

Reserve Pit

Reserve Pit being used? NO

Operator Name: CIMAREX ENERGY COMPANY

Well Name: MEDWICK 32 FEDERAL COM

Well Number: 2H

Temporary disposal of produced water into reserve pit?

Reserve pit length (ft.)

Reserve pit width (ft.)

Reserve pit depth (ft.)

Reserve pit volume (cu. yd.)

Is at least 50% of the reserve pit in cut?

Reserve pit liner

Reserve pit liner specifications and installation description

Cuttings Area

Cuttings Area being used? NO

Are you storing cuttings on location? NO

Description of cuttings location

Cuttings area length (ft.)

Cuttings area width (ft.)

Cuttings area depth (ft.)

Cuttings area volume (cu. yd.)

Is at least 50% of the cuttings area in cut?

WCuttings area liner

Cuttings area liner specifications and installation description

Section 8 - Ancillary Facilities

Are you requesting any Ancillary Facilities?: NO

Ancillary Facilities attachment:

Comments:

Section 9 - Well Site Layout

Well Site Layout Diagram:

Medwick_32_Fed_Com_2H_Wellsite_Layout_03-09-2017.pdf

Comments:

Operator Name: CIMAREX ENERGY COMPANY

Well Name: MEDWICK 32 FEDERAL COM

Well Number: 2H

Section 10 - Plans for Surface Reclamation

Type of disturbance: New Surface Disturbance

Multiple Well Pad Name: MEDWICK 32 FEDERAL COM

Multiple Well Pad Number: 1H, 2H, 3H

Recontouring attachment:

Drainage/Erosion control construction: To control and prevent potentially contaminated precipitation from leaving the pad site, a perimeter berm and settlement pond will be installed. Contaminated water will be removed from pond, stored in waste tanks, and disposed of at a state approved facility. Standing water or puddles will not be allowed. Drainage ditches would be established and maintained on the pad and along access roads to divert water away from operations. Natural drainage areas disturbed during construction would be re-contoured to near original condition prior to construction. Erosion Control Best Management Practices would be used where necessary and consist of seeding, fiber rolls, water bars, silt fences, and temporary diversion dikes. Areas disturbed during construction that are no longer needed for operations would be obliterated, re-contoured to near original condition prior to construction. Erosion Control Best Management Practices would be used where necessary and consist of seeding, fiber rolls, water bars, silt fences, and temporary diversion dikes. Areas disturbed during construction that are no longer needed for operations would be obliterated, re-contoured, and reclaimed to near original condition to re-establish natural drainage.

Drainage/Erosion control reclamation: All disturbed and re-contoured areas would be reseeded according to specifications. Approved seed mixtures would be certified weed free and consist of grasses, forbs, or shrubs similar to the surrounding area. Compacted soil areas may need to be obliterated and reclaimed to near natural conditions by re-contouring all slopes to facilitate and re-establish natural drainage.

Wellpad long term disturbance (acres): 6.31

Wellpad short term disturbance (acres): 6.31

Access road long term disturbance (acres): 1.87

Access road short term disturbance (acres): 1.87

Pipeline long term disturbance (acres): 2.7699726

Pipeline short term disturbance (acres): 0.94545454

Other long term disturbance (acres): 0

Other short term disturbance (acres): 0

Total long term disturbance: 10.949972

Total short term disturbance: 9.125455

Reconstruction method: After well plugging, all disturbed areas would be returned to the original contour or a contour that blends with the surrounding landform including roads unless the surface owner requests that they be left intact. In consultation with the surface owners it will be determined if any gravel or similar materials used to reinforce an area are to be removed, buried, or left in place during final reclamation. Salvaged topsoil, if any, would be re-spread evenly over the surfaces to be re-vegetated. As necessary, the soil surface would be prepared to provide a seedbed for re-establishment of desirable vegetation. Site preparation may include gouging, scarifying, dozer track-walking, mulching, or fertilizing. Reclamation, Re-vegetation, and Drainage: All disturbed and re-contoured areas would be reseeded using techniques outlined under Phase I and II of this plan or as specified by the land owner. Approved seed mixtures would be certified weed free and consist of grasses, forbs, or shrubs similar to the surrounding area. Compacted soil areas may need to be obliterated and reclaimed to near natural conditions by re-contouring all slopes to facilitate and re-establish natural drainage. **Topsoil redistribution:** Salvaged topsoil, if any, would be re-spread evenly over the surfaces to be re-vegetated.

Soil treatment: As necessary, the soil surface would be prepared to provide a seedbed for re-establishment of desirable vegetation. Site preparation may include gouging, scarifying, dozer track-walking, mulching or fertilizing.

Existing Vegetation at the well pad:

Existing Vegetation at the well pad attachment:

Existing Vegetation Community at the road:

Existing Vegetation Community at the road attachment:

Operator Name: CIMAREX ENERGY COMPANY

Well Name: MEDWICK 32 FEDERAL COM

Well Number: 2H

Existing Vegetation Community at the pipeline:

Existing Vegetation Community at the pipeline attachment:

Existing Vegetation Community at other disturbances:

Existing Vegetation Community at other disturbances attachment:

Non native seed used? NO

Non native seed description:

Seedling transplant description:

Will seedlings be transplanted for this project? NO

Seedling transplant description attachment:

Will seed be harvested for use in site reclamation? NO

Seed harvest description:

Seed harvest description attachment:

Seed Management

Seed Table

Seed type:

Seed source:

Seed name:

Source name:

Source address:

Source phone:

Seed cultivar:

Seed use location:

PLS pounds per acre:

Proposed seeding season:

Seed Summary

Total pounds/Acre:

Seed Type	Pounds/Acre
------------------	--------------------

Seed reclamation attachment:

Operator Contact/Responsible Official Contact Info

First Name:

Last Name:

Phone:

Email:

Operator Name: CIMAREX ENERGY COMPANY

Well Name: MEDWICK 32 FEDERAL COM

Well Number: 2H

Seedbed prep:

Seed BMP:

Seed method:

Existing invasive species? NO

Existing invasive species treatment description:

Existing invasive species treatment attachment:

Weed treatment plan description: n/a

Weed treatment plan attachment:

Monitoring plan description: n/a

Monitoring plan attachment:

Success standards: n/a

Pit closure description: n/a

Pit closure attachment:

Section 11 - Surface Ownership

Disturbance type: WELL PAD

Describe:

Surface Owner: PRIVATE OWNERSHIP

Other surface owner description:

BIA Local Office:

BOR Local Office:

COE Local Office:

DOD Local Office:

NPS Local Office:

State Local Office:

Military Local Office:

USFWS Local Office:

Other Local Office:

USFS Region:

USFS Forest/Grassland:

USFS Ranger District:

Operator Name: CIMAREX ENERGY COMPANY

Well Name: MEDWICK 32 FEDERAL COM

Well Number: 2H

Fee Owner: Bill Patterson

Fee Owner Address: 6851 NE Loop 820, Suite 200

Phone: (817)577-1131

Email:

Surface use plan certification: NO

Surface use plan certification document:

Surface access agreement or bond: Agreement

Surface Access Agreement Need description: Please be advised that Cimarex Energy Co has an agreement with the surface owner concerning entry and surface restoration after completion of drilling operations at the above described well.

Surface Access Bond BLM or Forest Service:

BLM Surface Access Bond number:

USFS Surface access bond number:

Section 12 - Other Information

Right of Way needed? YES

Use APD as ROW? YES

ROW Type(s): 281001 ROW - ROADS,288100 ROW – O&G Pipeline,288101 ROW – O&G Facility Sites,289001 ROW-O&G Well Pad

ROW Applications

SUPO Additional Information: SHL: 1109 FNL & 1173 FEL ,Sec 1, Block 60 T1 T&P RR Co Survey, Culberson County TX
BHL: 330 FNL & 750 FWL , NWNW Sec 29-26S-27E Lot D, Eddy County, NM

Use a previously conducted onsite? YES

Previous Onsite information: Onsite with BLM & (Cimarex) Barry Hunt On Sept 19, 2016. Locations were moved 510 ft. south and 468 ft. east due to falling in the 100 year floodplain of Owl Draw and the drainages that empty into the draw. V-Door North. Top soil west. 150' x 75' cuttings pit on southeast. 500' x 480' pad (180' west, 310' south, 300' east, 190' north). Interim reclamation: All sides. Massive amount of diversion of drainage system at southwest corner of pad to reroute drainage to the northwest. Gas lift/Production line and access road off northeast corner, following existing north/south pipeline, then east, following existing pipeline, to tie-in to Pad #2 as well as continuing to #7H to existing road and the proposed Medwick 32 Off-site battery for the pipeline.

Other SUPO Attachment

Medwick_32_Fed_Com_2H_Flowline_ROW_03-09-2017.pdf

Medwick_32_Fed_Com_2H_Road_ROW_03-09-2017.pdf

Medwick_32_Fed_Com_2H_Public_Access_Road_03-09-2017.pdf

Medwick_32_Fed_Com_2H_Road_Description_03-09-2017.pdf

Medwick_32_Fed_Com_2H_Land_agmt_03-09-2017.pdf

Operator Name: CIMAREX ENERGY COMPANY

Well Name: MEDWICK 32 FEDERAL COM

Well Number: 2H

Medwick_32_Fed_Com_2H_Temp_Fresh_Water_Route_03-09-2017.pdf

Medwick_32_Fed_Com_2H_SUPO_03-09-2017.pdf

Medwick_32_Fed_Com_2H_Interim_Reclamation_08-23-2017.pdf

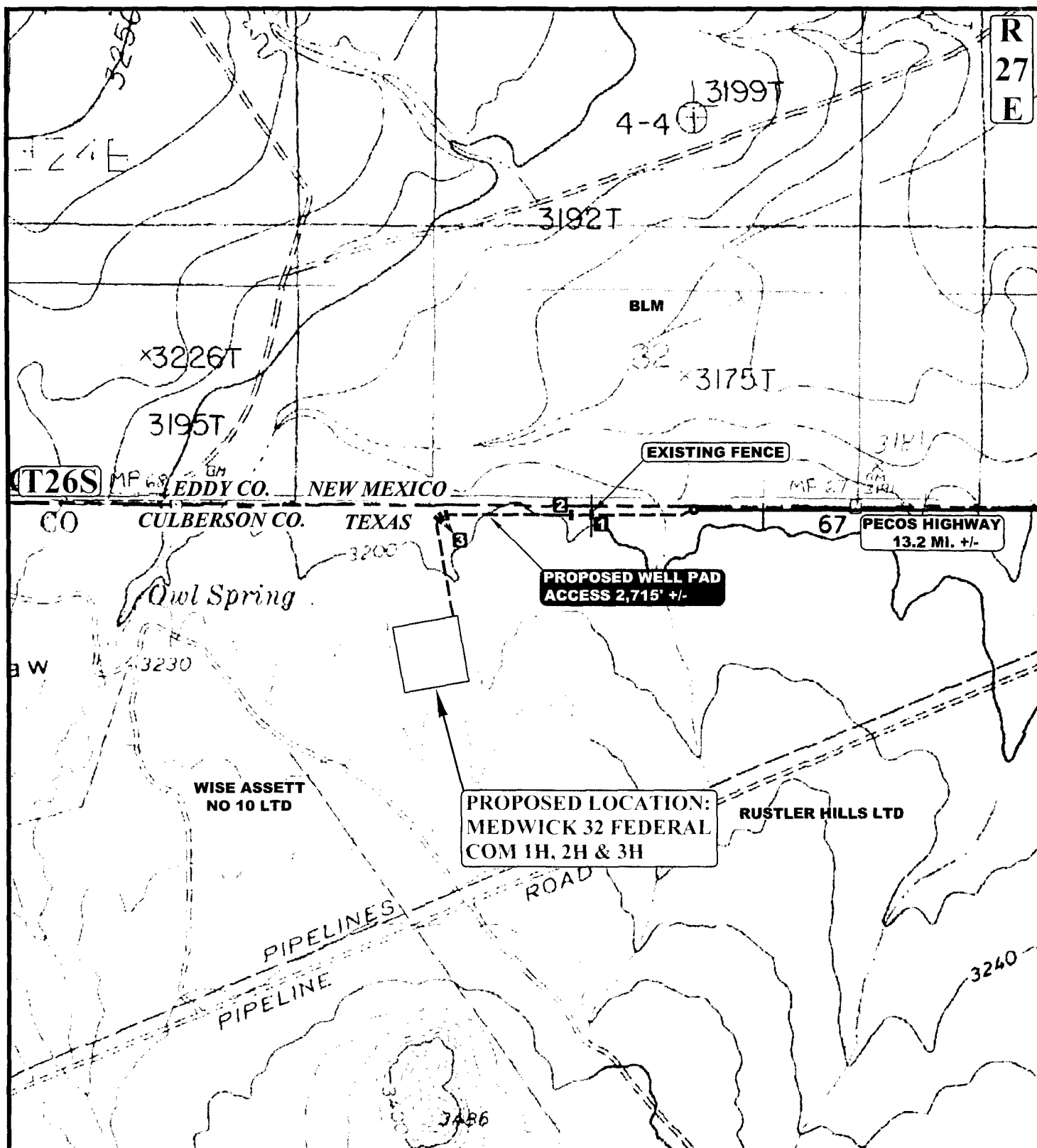

NOTE: PARCEL DATA SHOWN HAS BEEN OBTAINED FROM VARIOUS SOURCES AND SHOULD BE USED FOR MAPPING, GRAPHIC AND PLANNING PURPOSES ONLY. NO WARRANTY IS MADE BY UTAH ENGINEERING AND LAND SURVEYING (UELS) FOR ACCURACY OF THE PARCEL DATA.

LEGEND:

EXISTING ROAD
 PROPOSED WELL PAD ACCESS
 EXISTING PIPELINE
 EXISTING FENCE

- 1 INSTALL CATTLE GUARD
- 2 INSTALL 24" CULVERT
- 3 INSTALL 18" CULVERT

UELS, LLC

Corporate Office * 85 South 200 East
Vernal, UT 84078 * (435) 789-1017



CIMAREX ENERGY CO.

**MEDWICK 32 FEDERAL COM 1H, 2H & 3H
SECTION 1, BLOCK 60, T1, T&P RR CO. SURVEY
CULBERSON COUNTY, TEXAS**

SURVEYED BY	J.A.V., G.M.	10-16-16	SCALE
DRAWN BY	J.L.G.	10-31-16	1:12,000

ACCESS ROAD MAP

EXHIBIT C-1



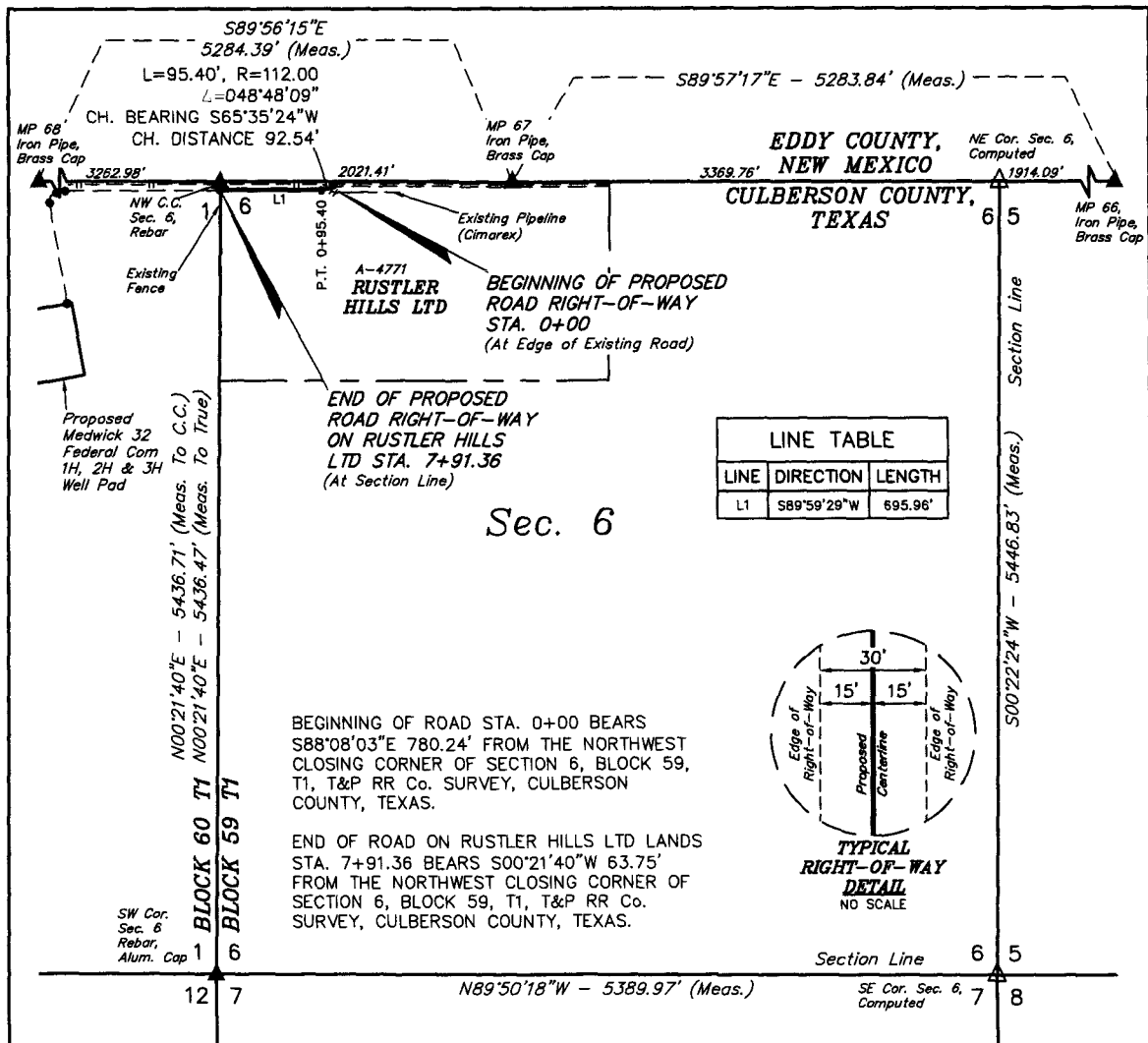

ROAD RIGHT-OF-WAY DESCRIPTION RUSTLER HILLS LTD LANDS

A 30' WIDE RIGHT-OF-WAY 15' ON EACH SIDE OF THE FOLLOWING DESCRIBED CENTERLINE.

BEGINNING AT A POINT IN SECTION 6, BLOCK 59, T1, T&P RR Co. SURVEY, CULBERSON COUNTY, TEXAS, WHICH BEARS S88°08'03"E 780.24' FROM THE NORTHWEST CLOSING CORNER OF SAID SECTION 6, BEGINNING AT A CURVE TO THE RIGHT, HAVING A DELTA ANGLE OF 48°48'09" AND A RADIUS OF 112.00'; THENCE ALONG SAID CURVE AN ARC LENGTH OF 95.40' A CHORD BEARING OF S65°35'24"W AND A CHORD DISTANCE OF 92.54'; THENCE S89°59'29"W 695.96' TO A POINT ON THE WEST LINE OF SAID SECTION 6, WHICH BEARS S00°21'40"W 63.75' FROM THE NORTHWEST CLOSING CORNER OF SAID SECTION 6. THE SIDE LINES OF SAID DESCRIBED RIGHT-OF-WAY BEING SHORTENED OR ELONGATED TO MEET THE GRANTOR'S PROPERTY LINES. BASIS OF BEARINGS IS A G.P.S. OBSERVATION. CONTAINS 0.545 ACRES MORE OR LESS.

1000' 500' 0 1000'

ACREAGE / LENGTH TABLE			
OWNERSHIP	FEET	RODS	ACRES
RUSTLER HILLS LTD	791.36	47.96	0.545

- ▲ = SECTION CORNERS LOCATED.
△ = SECTION CORNERS RE-ESTABLISHED.
(Not Set on Ground.)

NOTES:

- The maximum grade of existing ground for the proposed access road is +4.4°.
- Basis of bearing is a G.P.S. observation (Vertical Control Datum: NAVD88)

THIS IS TO CERTIFY THAT THE ABOVE IS A TRUE AND CORRECT COPY OF THE NOTES OF ACTUAL SURVEYS MADE BY ME OR UNDER MY SUPERVISION AND THAT THE SAME ARE TRUE AND CORRECT TO THE BEST OF MY KNOWLEDGE AND BELIEF.

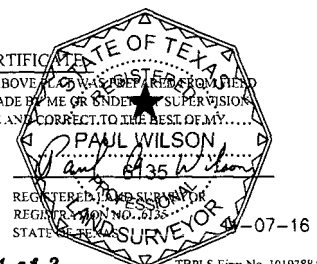

FILE: T40209-A Sheet 1 of 2

TBPLS Firm No. 10193884

CIMAREX ENERGY CO.

MEDWICK 32 FEDERAL COM 1H, 2H & 3H
SECTION 6, BLOCK 59, T1, T&P RR Co. SURVEY
CULBERSON COUNTY, TEXAS

SURVEYED BY	J.A.V., G.M.	10-16-16	SCALE
DRAWN BY	C.D.	10-31-16	1" = 1000'
ACCESS ROAD R-O-W		EXHIBIT C-2	



UELS, LLC
Corporate Office * 85 South 200 East
Vernal, UT 84078 * (435) 789-1017

MEDWICK 32 FEDERAL COM 1H, 2H & 3H ACCESS ROAD R-O-W			
SECTION CORNER	SECTION CORNER DESC.	LATITUDE (NAD 83)	LONGITUDE (NAD 83)
"MILE MARKER" 66	3" IRON PIPE w/BRASS CAP	N 32°00'00.06"	W 104°11'21.60"
"MILE MARKER" 67	3" IRON PIPE w/BRASS CAP	N 32°00'00.09"	W 104°12'22.95"
"MILE MARKER" 68	IRON PIPE w/BRASS CAP	N 32°00'00.14"	W 104°13'24.30"
NW COR. SEC. 6-BLOCK 59-T1-T&P RR Co. SURVEY	CALCULATED	N 32°00'00.11"	W 104°12'46.42"
NE COR. SEC. 6-BLOCK 59-T1-T&P RR Co. SURVEY	CALCULATED	N 32°00'00.07"	W 104°11'43.82"
SE COR. SEC. 6-BLOCK 59-T1-T&P RR Co. SURVEY	CALCULATED	N 31°59'06.18"	W 104°11'44.23"
SW COR. SEC. 6-BLOCK 59-T1-T&P RR Co. SURVEY	1/2" REBAR w/BRASS CAP	N 31°59'06.33"	W 104°12'46.80"

MEDWICK 32 FEDERAL COM 1H, 2H & 3H ACCESS ROAD R-O-W			
NUMBER	STATION	LATITUDE (NAD 83)	LONGITUDE (NAD 83)
BEGIN	0+00	N 31°59'59.87"	W 104°12'37.36"
1	0+95.40	N 31°59'59.49"	W 104°12'38.34"
END	7+91.36	N 31°59'59.49"	W 104°12'46.42"

CERTIFICATE OF THE STATE OF TEXAS
 THIS IS TO CERTIFY THAT THE ABOVE IS A TRUE AND CORRECT COPY OF THE NOTES OF ACTUAL SURVEYS MADE BY ME OR UNDER MY SUPERVISION
 AND THAT THE SAME ARE TRUE AND CORRECT TO THE BEST OF MY KNOWLEDGE AND BELIEF.

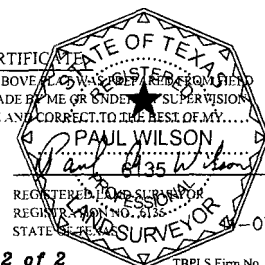

FILE: T40209-A

Sheet 2 of 2

TBPLS Firm No. 10193884



UELS, LLC
 Corporate Office * 85 South 200 East
 Vernal, UT 84078 * (435) 789-1017



CIMAREX ENERGY CO.

MEDWICK 32 FEDERAL COM 1H, 2H & 3H
 SECTION 6, BLOCK 59, T1, T&P RR Co. SURVEY
 CULBERSON COUNTY, TEXAS

SURVEYED BY	J.A.V., G.M.	10-16-16	SCALE
DRAWN BY	C.D.	10-31-16	1" = 1000'
ACCESS ROAD R-O-W		EXHIBIT C-2	

MEDWICK 32 FEDERAL COM 1H, 2H & 3H ACCESS ROAD R-O-W			
SECTION CORNER	SECTION CORNER DESC.	LATITUDE (NAD 83)	LONGITUDE (NAD 83)
"MILE MARKER" 67	3" IRON PIPE w/BRASS CAP	N 32°00'00.09"	W 104°12'22.95"
"MILE MARKER" 68	IRON PIPE w/BRASS CAP	N 32°00'00.14"	W 104°13'24.30"
"MILE MARKER" 69	IRON PIPE w/BRASS CAP	N 32°00'00.18"	W 104°14'25.65"
NW COR. SEC. 1-BLOCK 60-T1-T&P RR Co. SURVEY	CALCULATED	N 32°00'00.16"	W 104°13'49.83"
NE COR. SEC. 1-BLOCK 60-T1-T&P RR Co. SURVEY	CALCULATED	N 32°00'00.11"	W 104°12'46.42"
SE COR. SEC. 1-BLOCK 60-T1-T&P RR Co. SURVEY	1/2" REBAR w/BRASS CAP	N 31°59'06.33"	W 104°12'46.80"
SW COR. SEC. 1-BLOCK 60-T1-T&P RR Co. SURVEY	CALCULATED	N 31°59'06.46"	W 104°13'50.13"

MEDWICK 32 FEDERAL COM 1H, 2H & 3H ACCESS ROAD R-O-W			
NUMBER	STATION	LATITUDE (NAD 83)	LONGITUDE (NAD 83)
BEGIN	7+91.36	N 31°59'59.49"	W 104°12'46.42"
3	18+61.36	N 31°59'59.48"	W 104°12'58.84"
4	19+22.16	N 31°59'59.38"	W 104°12'59.54"
5	20+16.40	N 31°59'58.69"	W 104°13'00.10"
END	27+14.85	N 31°59'51.88"	W 104°12'58.68"

CERTIFICATE OF TEXAS
 THIS IS TO CERTIFY THAT THE ABOVE CONTAINED INFORMATION IS A TRUE AND CORRECT COPY OF THE ORIGINAL NOTES OF ACTUAL SURVEYS MADE BY ME OR UNDER MY SUPERVISION AND THAT THE SAME ARE TRUE AND CORRECT TO THE BEST OF MY KNOWLEDGE AND BELIEF.

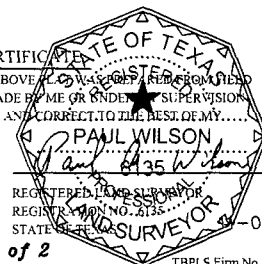

FILE: T40209-B

Sheet 2 of 2

07-16
 TBPLS Firm No. 10193884

N

CIMAREX ENERGY CO.

MEDWICK 32 FEDERAL COM 1H, 2H & 3H
 SECTION 1, BLOCK 60, T1, T&P RR Co. SURVEY
 CULBERSON COUNTY, TEXAS

SURVEYED BY	J.A.V., G.M.	10-16-16	SCALE
DRAWN BY	C.D.	10-31-16	1" = 1000'
ACCESS ROAD R-O-W		EXHIBIT C-2	



UELS, LLC
 Corporate Office * 85 South 200 East
 Vernal, UT 84078 * (435) 789-1017

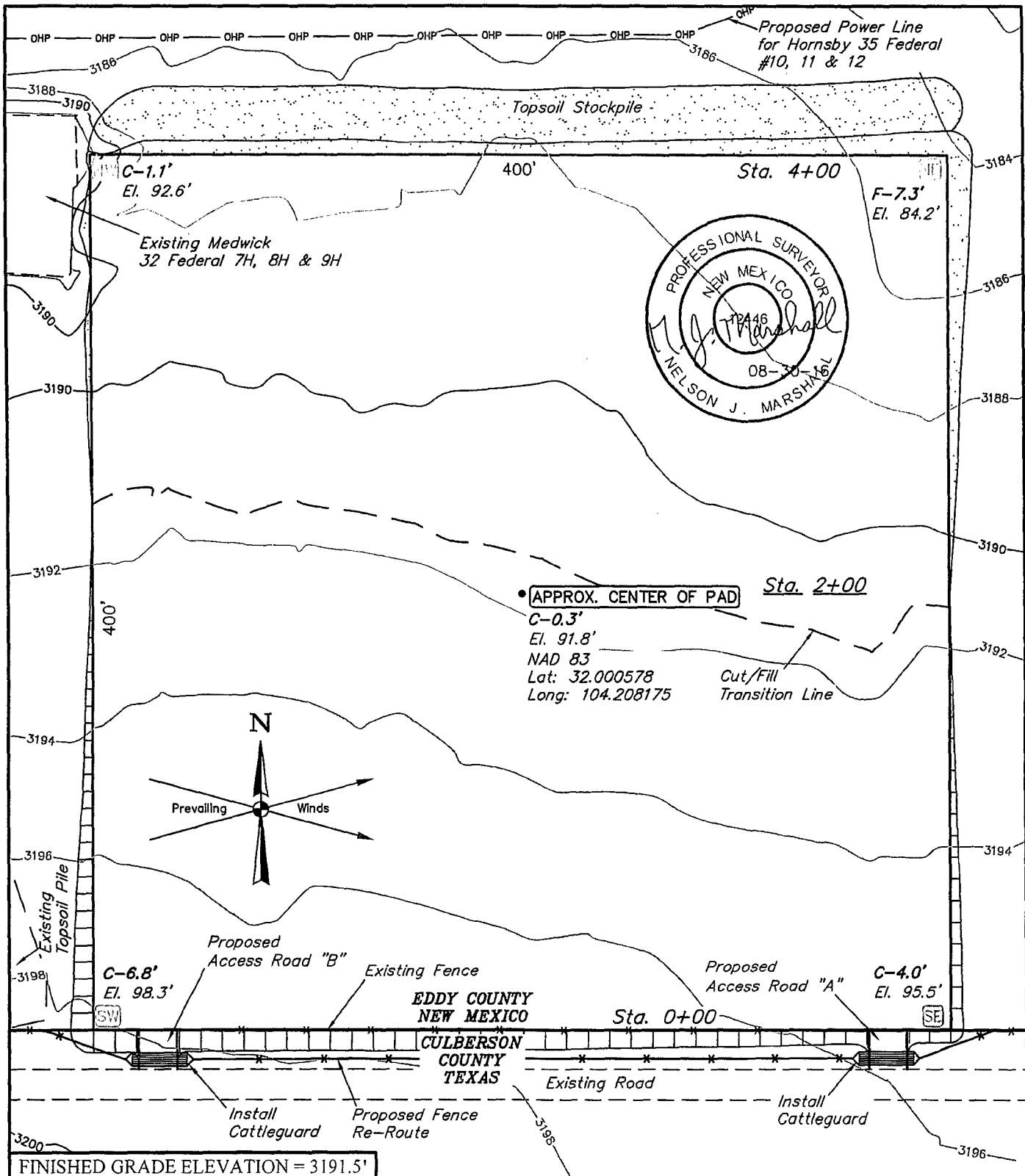

NOTES:

- Contours shown at 2' intervals.
- Cut/Fill slopes 1 1/2:1 (Typ. except where noted)
- Underground utilities shown on this sheet are for visualization purposes only. actual locations to be determined prior to construction.

CIMAREX ENERGY CO.

MEDWICK 32 TANK BATTERY
LOT 2, SECTION 32, T26S, R27E, N.M.P.M.
EDDY COUNTY, NEW MEXICO



UELS, LLC
Corporate Office * 85 South 200 East
Vernal, UT 84078 * (435) 789-1017

SURVEYED BY	C.J., J.J.	08-17-16	SCALE
DRAWN BY	S.S.	08-24-16	1" = 60'
LOCATION LAYOUT		EXHIBIT D	

1" = 40'
X-Section
Scale
1" = 100'

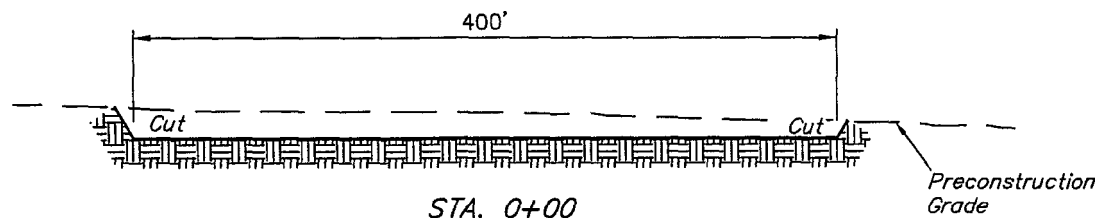
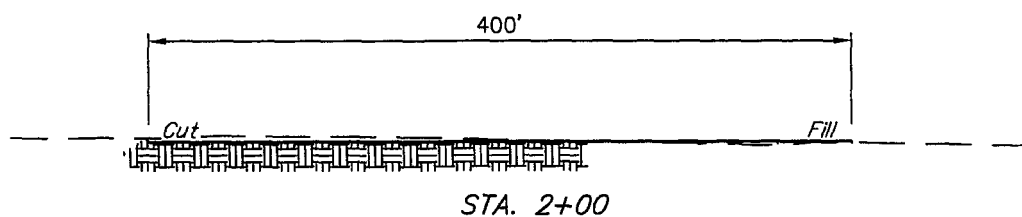
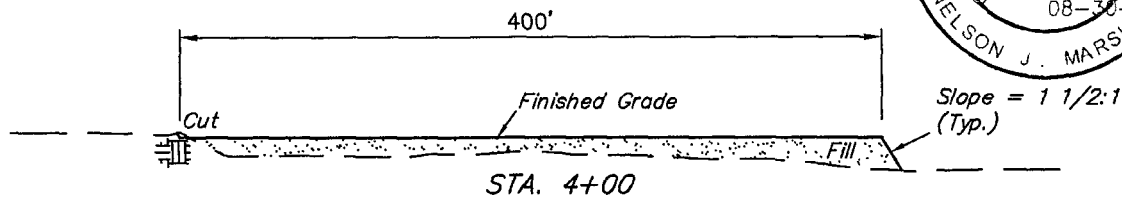
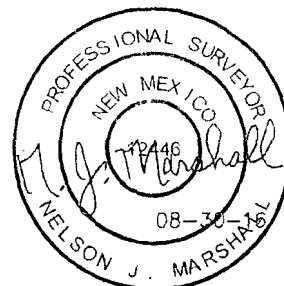

APPROXIMATE EARTHWORK QUANTITIES	
(4") TOPSOIL STRIPPING	2,090 Cu. Yds.
REMAINING LOCATION	8,280 Cu. Yds.
TOTAL CUT	10,370 Cu. Yds.
FILL	8,280 Cu. Yds.
EXCESS MATERIAL	2,090 Cu. Yds.
TOPSOIL	2,090 Cu. Yds.
EXCESS UNBALANCE (After Interim Rehabilitation)	0 Cu. Yds.

APPROXIMATE SURFACE DISTURBANCE AREAS		
	DISTANCE	ACRES
WELL SITE DISTURBANCE	NA	±4.123
30' WIDE ACCESS ROAD "A" R-O-W DISTURBANCE	±15.90'	±0.011
30' WIDE ACCESS ROAD "B" R-O-W DISTURBANCE	±16.14'	±0.011
30' WIDE SWD PIPELINE R-O-W DISTURBANCE	±295.85'	±0.204
30' WIDE POWER LINE R-O-W DISTURBANCE	±55.08'	±0.038
TOTAL SURFACE USE AREA		±4.387

NOTES:

- Fill quantity includes 5% for compaction.
- Cut/Fill slopes 1 1/2:1 (Typ. except where noted)

CIMAREX ENERGY CO.

**MEDWICK 32 TANK BATTERY
LOT 2, SECTION 32, T26S, R27E, N.M.P.M.
EDDY COUNTY, NEW MEXICO**



UELS, LLC
Corporate Office * 85 South 200 East
Vernal, UT 84078 * (435) 789-1017

SURVEYED BY	C.J., J.J.	08-17-16	SCALE
DRAWN BY	S.S.	08-24-16	AS SHOWN
TYPICAL CROSS SECTIONS EXHIBIT D			

600' X 600'
Archaeological Survey
Boundary

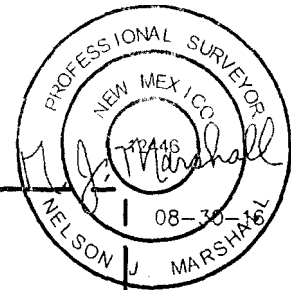

Medwick
32 Federal
7H, 8H
& 9H

LINE TABLE		
LINE	DIRECTION	LENGTH
L1	S00°02'39"W	17.94'
L2	S00°00'51"E	75.75'
L3	S89°56'49"E	21.96'
L4	S89°56'49"E	6.08'

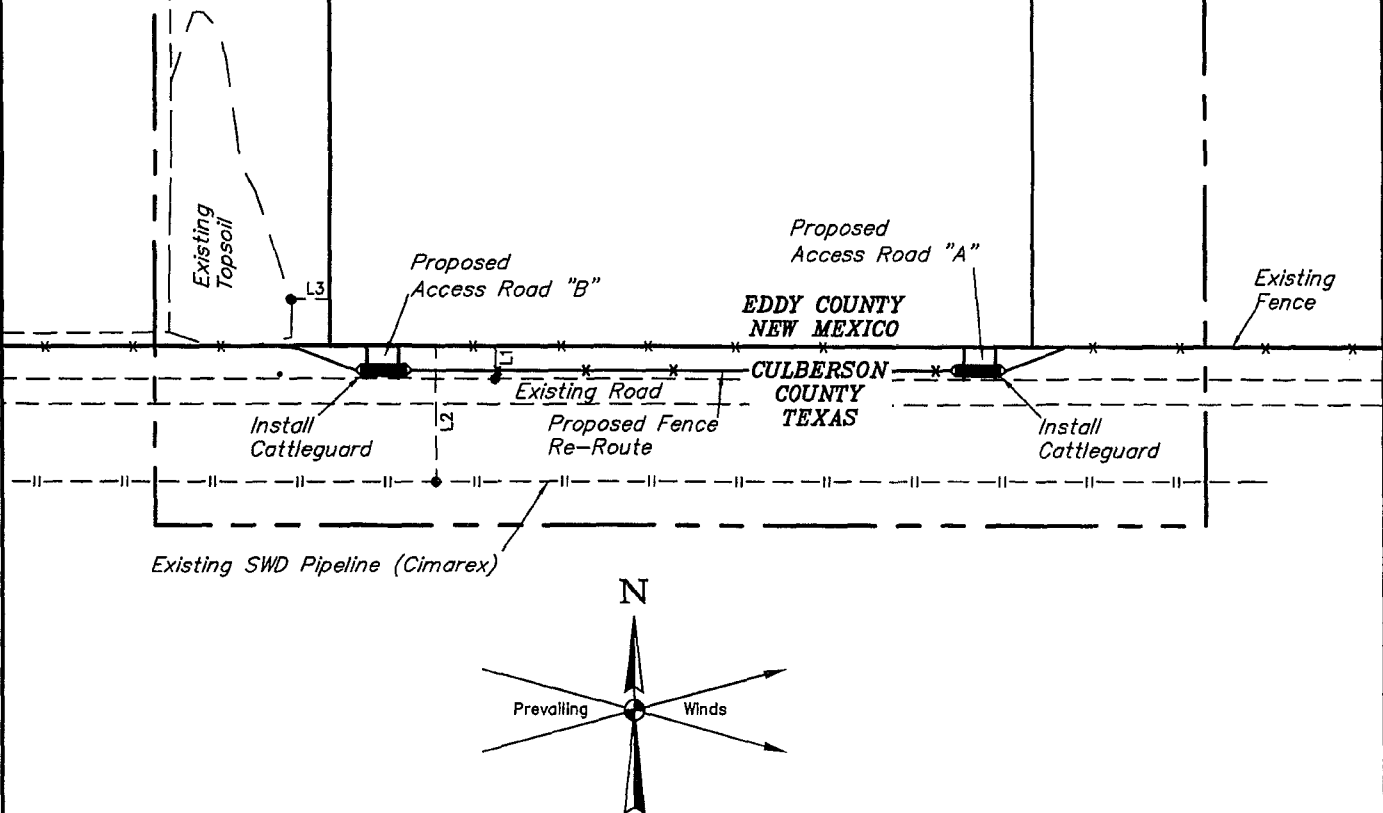

NOTES:

CIMAREX ENERGY CO.

**MEDWICK 32 TANK BATTERY
LOT 2, SECTION 32, T26S, R27E, N.M.P.M.
EDDY COUNTY, NEW MEXICO**



UELS, LLC
Corporate Office * 85 South 200 East
Vernal, UT 84078 * (435) 789-1017

SURVEYED BY	C.J., J.J.	08-17-16	SCALE
DRAWN BY	S.S.	08-24-16	1" = 100'
ARCHAEOLOGICAL SURVEY BOUNDARY EXHIBIT D			

Legend

Medwick 32 Fed Com 1-3H

Pecos Hwy

Alcázar

Water Sales

Orla

Google Earth

© 2016 Google

7 m

N



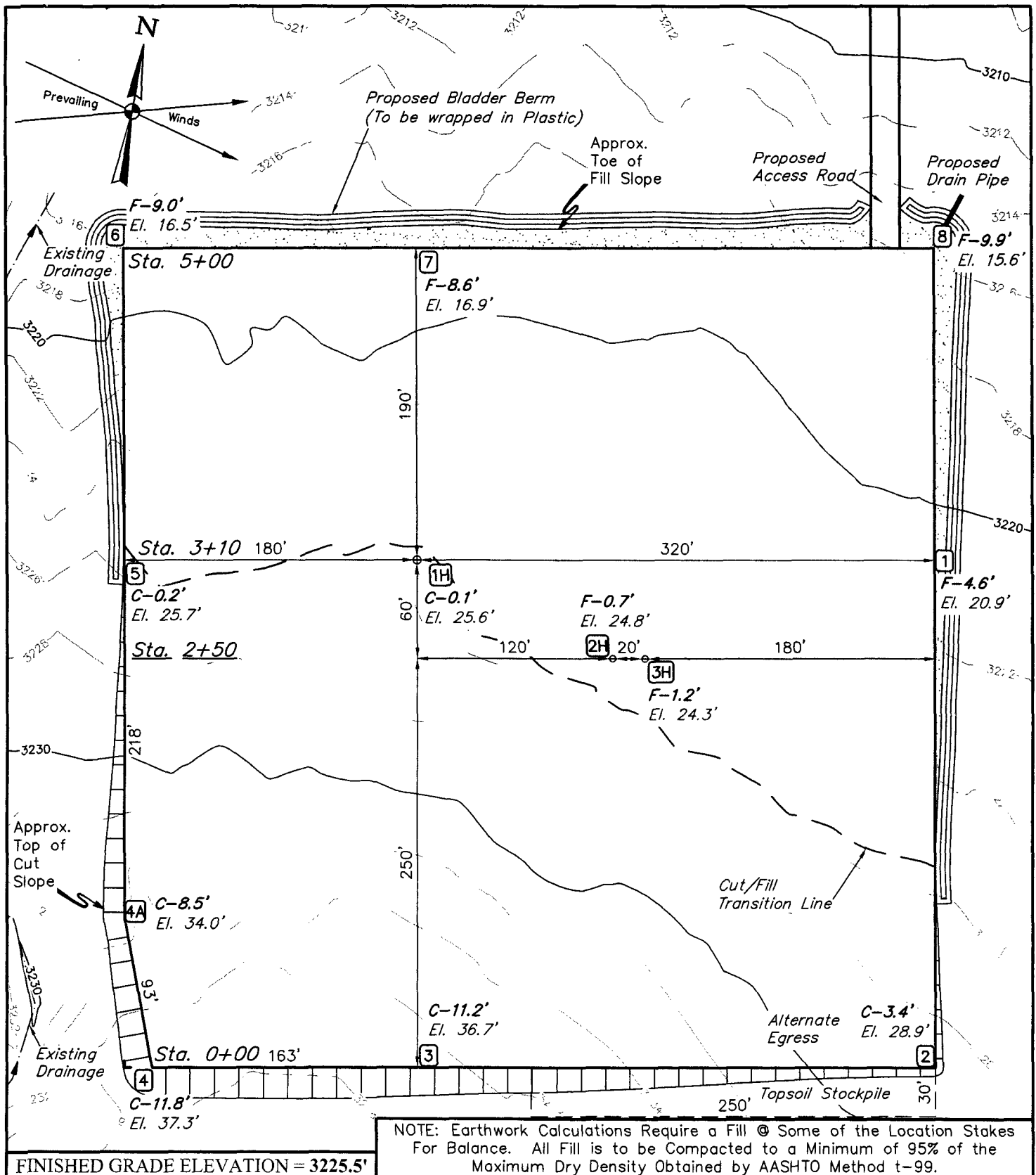

NOTES:

- Contours shown at 2' intervals.
- Cut/Fill slopes 1 1/2:1 (Typ. except where noted)
- The final position of the Proposed Drain Pipe will be determined during construction.
- Underground utilities shown on this sheet are for visualization purposes only, actual locations to be determined prior to construction.

CIMAREX ENERGY CO.

**MEDWICK 32 FEDERAL COM 1H, 2H & 3H
SECTION 1, BLOCK 60, T1, T&P RR Co. SURVEY
CULBERSON COUNTY, TEXAS**

SURVEYED BY	J.A.V., G.M.	10-16-16	SCALE
DRAWN BY	C.D.	10-31-16	1" = 80'

LOCATION LAYOUT

EXHIBIT D



UELS, LLC
Corporate Office * 85 South 200 East
Vernal, UT 84078 * (435) 789-1017

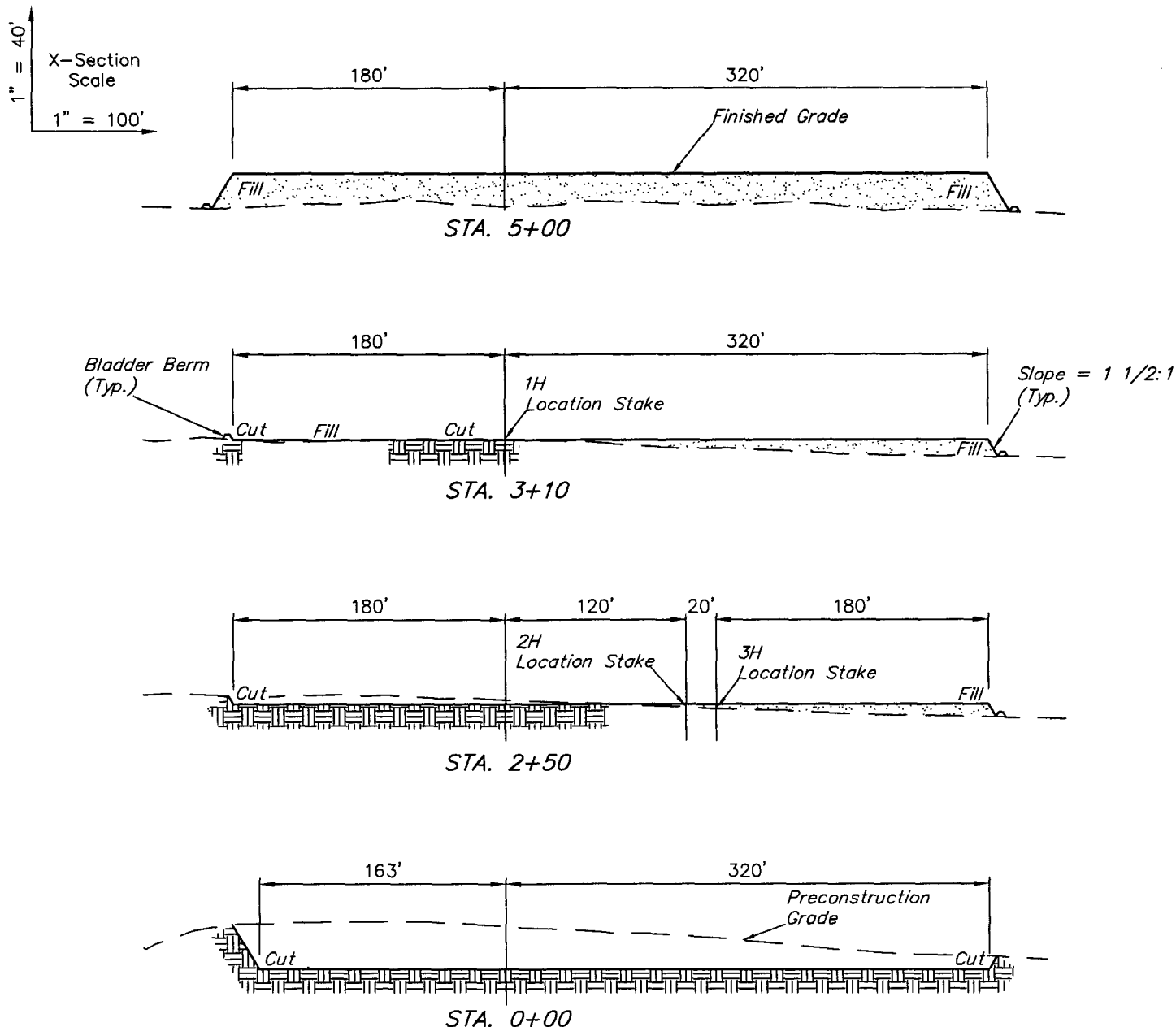

APPROXIMATE EARTHWORK QUANTITIES	
(3") TOPSOIL STRIPPING	2,500 Cu. Yds.
REMAINING LOCATION	22,090 Cu. Yds.
TOTAL CUT	24,590 Cu. Yds.
FILL	22,090 Cu. Yds.
EXCESS MATERIAL	2,500 Cu. Yds.
TOPSOIL	2,500 Cu. Yds.
EXCESS UNBALANCE (After Interim Rehabilitation)	0 Cu. Yds.

APPROXIMATE SURFACE DISTURBANCE AREAS		
	DISTANCE	ACRES
WELL SITE DISTURBANCE	NA	±6.310
30' WIDE ACCESS ROAD R-O-W DISTURBANCE	±2,714.85'	±1.870
30' WIDE PRODUCTION FLOW LINE R-O-W DISTURBANCE	±4,021.58'	±2.770
TOTAL SURFACE USE AREA		±10.950

NOTES:

- Fill quantity includes 5% for compaction.
- Cut/Fill slopes 1 1/2:1 (Typ. except where noted)
- Bladder Berm volumes are not included in earthwork quantities.

CIMAREX ENERGY CO.

**MEDWICK 32 FEDERAL COM 1H, 2H & 3H
SECTION 1, BLOCK 60, T1, T&P RR Co. SURVEY
CULBERSON COUNTY, TEXAS**

SURVEYED BY	J.A.V., G.M.	10-16-16	SCALE
DRAWN BY	C.D.	10-31-16	AS SHOWN
TYPICAL CROSS SECTIONS EXHIBIT D			



UELS, LLC
Corporate Office * 85 South 200 East
Vernal, UT 84078 * (435) 789-1017

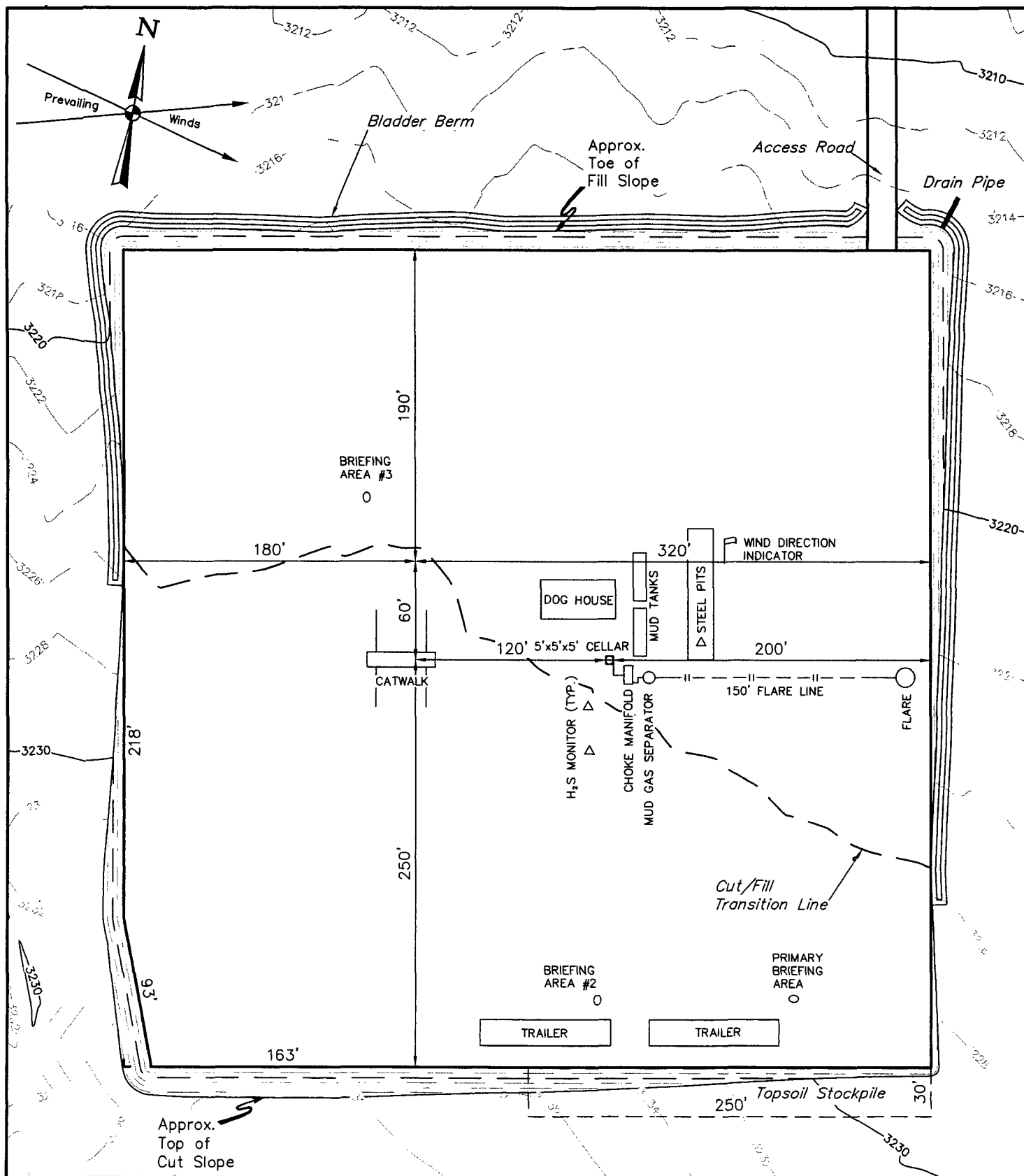

NOTES:

- Contours shown at 2' intervals.

CIMAREX ENERGY CO.

**MEDWICK 32 FEDERAL COM 2H
SECTION 1, BLOCK 60, T1, T&P RR Co. SURVEY
CULBERSON COUNTY, TEXAS**



UELS, LLC
Corporate Office * 85 South 200 East
Vernal, UT 84078 * (435) 789-1017

SURVEYED BY	J.A.V., G.M.	10-16-16	SCALE
DRAWN BY	C.D.	10-31-16	1" = 80'
TYPICAL RIG LAYOUT		EXHIBIT D	

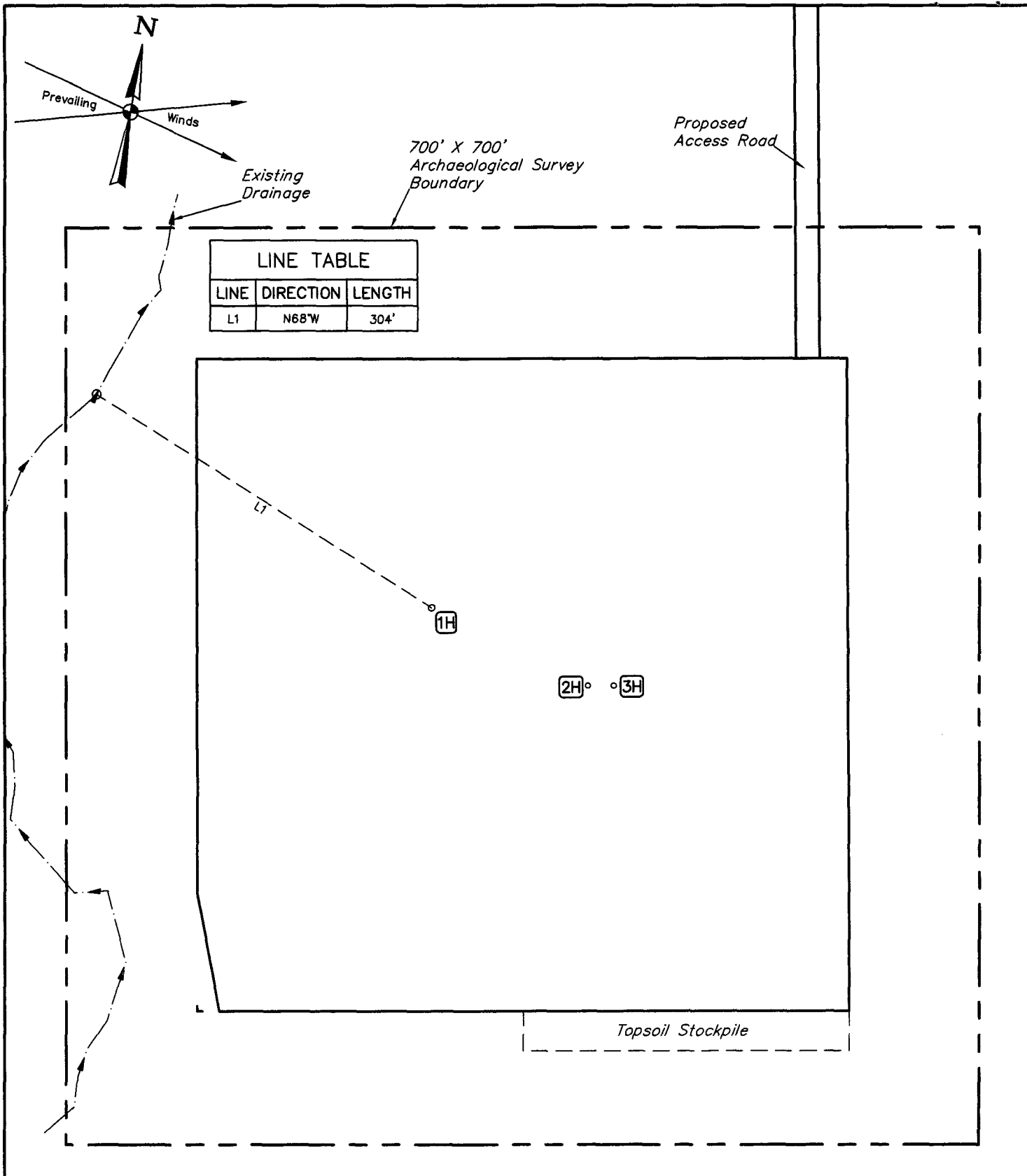

NOTES:

CIMAREX ENERGY CO.

MEDWICK 32 FEDERAL COM 1H, 2H & 3H
 SECTION 1, BLOCK 60, T1, T&P RR Co. SURVEY
 CULBERSON COUNTY, TEXAS



UELS, LLC
 Corporate Office * 85 South 200 East
 Vernal, UT 84078 * (435) 789-1017

SURVEYED BY	J.A.V., G.M.	10-16-16	SCALE
DRAWN BY	C.D.	10-31-16	1" = 100'
ARCHAEOLOGICAL SURVEY BOUNDARY EXHIBIT D			

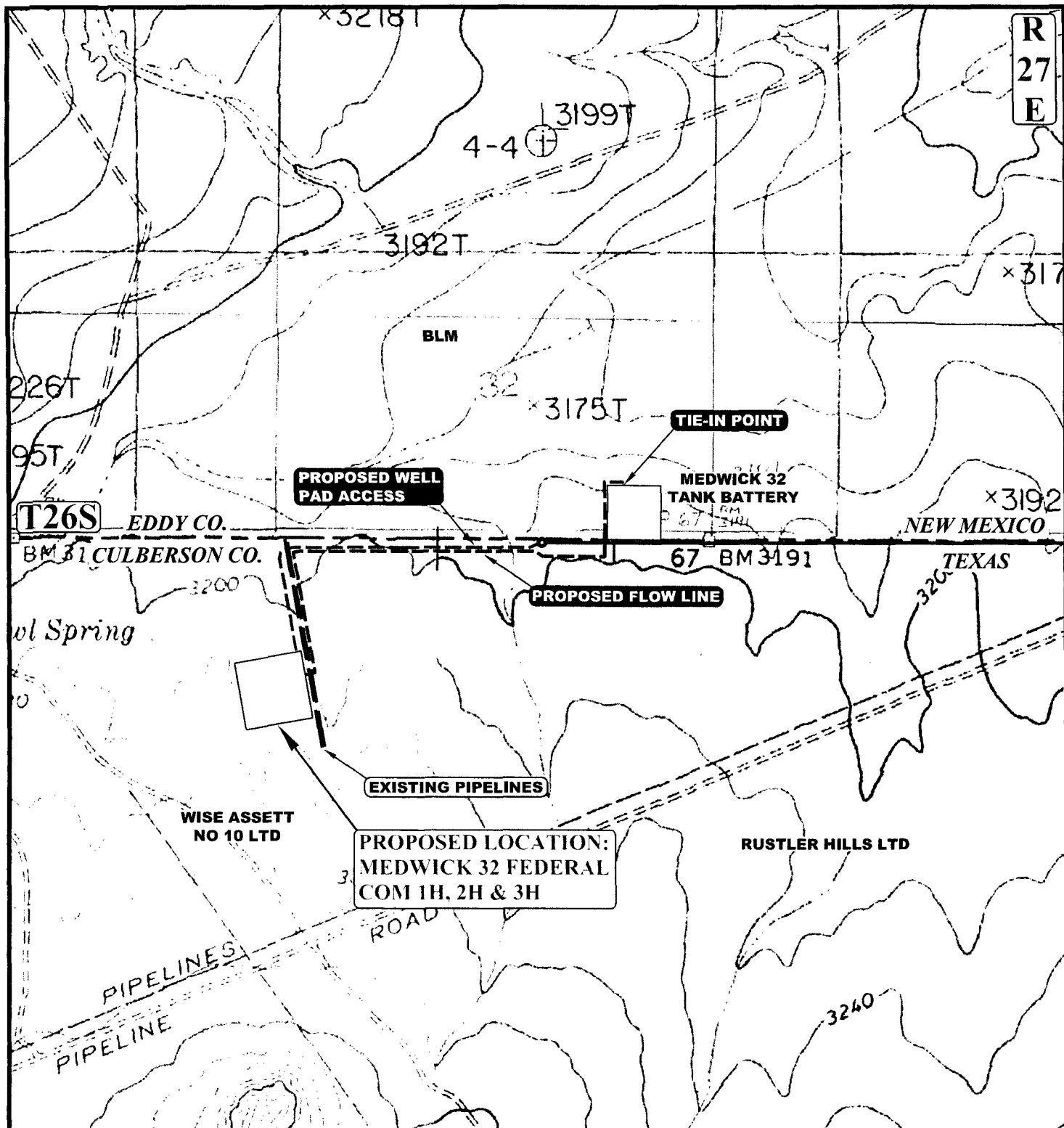

APPROXIMATE TOTAL FLOW LINE DISTANCE = 4,022' +/-

NOTE: PARCEL DATA SHOWN HAS BEEN OBTAINED FROM VARIOUS SOURCES AND SHOULD BE USED FOR MAPPING, GRAPHIC AND PLANNING PURPOSES ONLY. NO WARRANTY IS MADE BY UTAH ENGINEERING AND LAND SURVEYING (UELS) FOR ACCURACY OF THE PARCEL DATA.

LEGEND:

————— EXISTING ROAD
 - - - - - PROPOSED FLOW LINE
 - - - - - PROPOSED WELL PAD ACCESS
 - - - - - EXISTING PIPELINE



UELS, LLC
 Corporate Office * 85 South 200 East
 Vernal, UT 84078 * (435) 789-1017



CIMAREX ENERGY CO.

MEDWICK 32 FEDERAL COM 1H, 2H & 3H
SECTION 1, BLOCK 60, T1, T&P RR CO. SURVEY
CULBERSON COUNTY, TEXAS

SURVEYED BY	J.A.V., G.M.	10-16-16	SCALE
DRAWN BY	J.L.G.	10-31-16	1:12,000

FLOW LINE MAP

EXHIBIT G-1

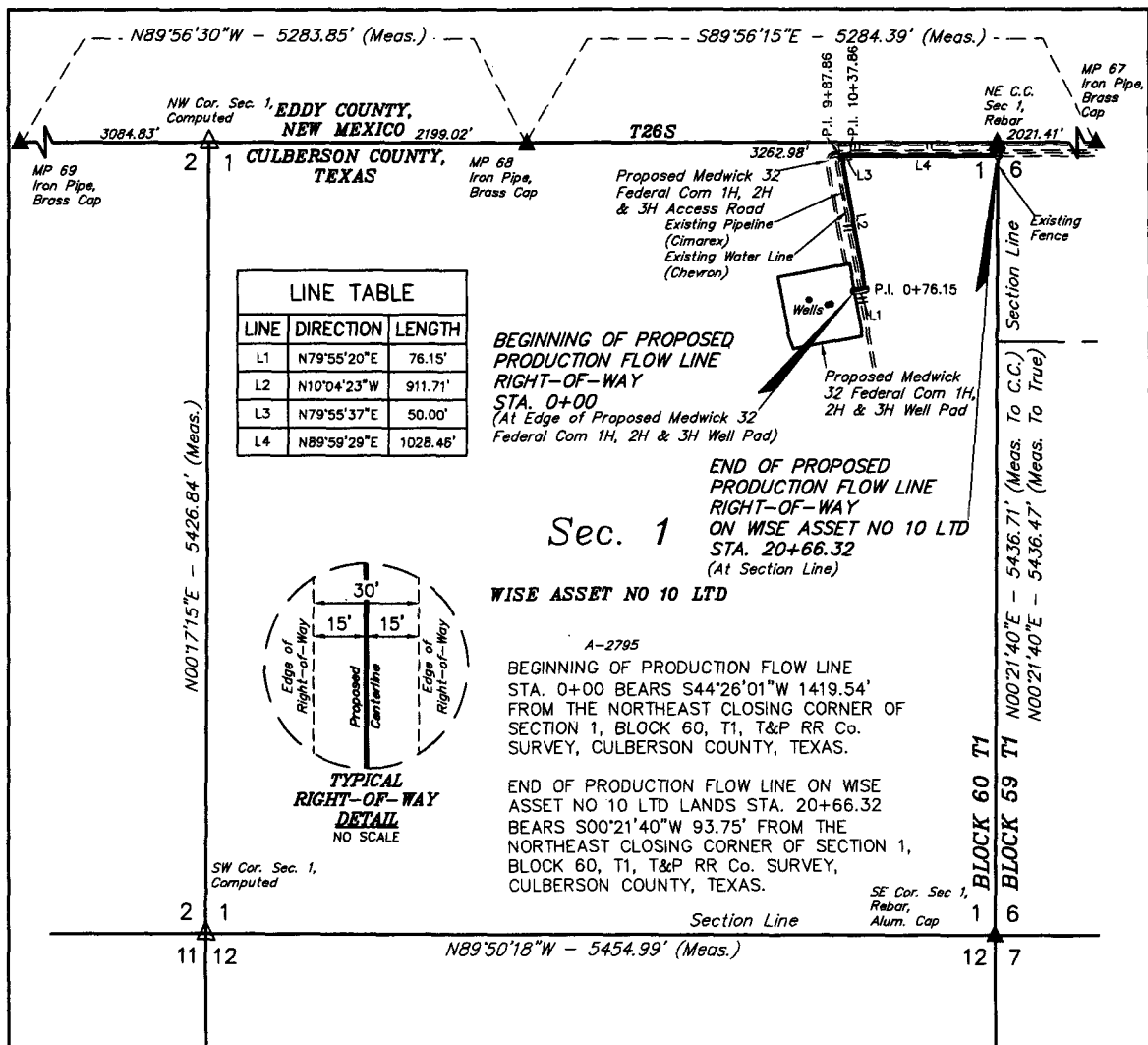

PRODUCTION FLOW LINE RIGHT-OF-WAY DESCRIPTION WISE ASSET NO 10 LTD LANDS

A 30' WIDE RIGHT-OF-WAY 15' ON EACH SIDE OF THE FOLLOWING DESCRIBED CENTERLINE.

BEGINNING AT A POINT IN SECTION 1, BLOCK 60, T1, T&P RR Co. SURVEY, CULBERSON COUNTY, TEXAS, WHICH BEARS S44°26'01\"W 1419.54' FROM THE NORTHEAST CLOSING CORNER OF SAID SECTION 1, THENCE N79°55'20\"E 76.15'; THENCE N10°04'23\"W 911.71'; THENCE N79°55'37\"E 50.00'; THENCE N89°59'29\"E 1028.46' TO A POINT ON THE EAST LINE OF SAID SECTION 1, WHICH BEARS S00°21'40\"W 93.75' FROM THE NORTHEAST CLOSING CORNER OF SAID SECTION 1. THE SIDE LINES OF SAID DESCRIBED RIGHT-OF-WAY BEING SHORTENED OR ELONGATED TO MEET THE GRANTOR'S PROPERTY LINES. BASIS OF BEARINGS IS A G.P.S. OBSERVATION. CONTAINS 1.423 ACRES MORE OR LESS.

1000'			
500'			
0			
1000'			
ACREAGE / LENGTH TABLE			
OWNERSHIP	FEET	RODS	ACRES
WISE ASSET NO 10 LTD	2066.32	125.23	1.423

- ▲ = SECTION CORNERS LOCATED.
△ = SECTION CORNERS RE-ESTABLISHED.
(Not Set on Ground.)

NOTES:
• Basis of bearing is a G.P.S. observation (Vertical Control Datum: NAVD83)

CERTIFICATE OF THE STATE OF TEXAS
THIS IS TO CERTIFY THAT THE ABOVE DESCRIBED RIGHT-OF-WAY WAS RECORDED IN THE PUBLIC RECORDS OF CULBERSON COUNTY, TEXAS, AND THAT THE SAME ARE TRUE AND CORRECT TO THE BEST OF MY KNOWLEDGE AND BELIEF.

REGISTERED LAND SURVEYOR
REGISTRATION NO. 6135
STATE OF TEXAS
PAUL WILSON
07-16

FILE: T40210-A Sheet 1 of 2

CIMAREX ENERGY CO.

MEDWICK 32 FEDERAL COM 1H, 2H & 3H
SECTION 1, BLOCK 60, T1, T&P RR Co. SURVEY
CULBERSON COUNTY, TEXAS

SURVEYED BY	J.A.V., G.M.	10-16-16	SCALE
DRAWN BY	C.D.	10-31-16	1" = 1000'
PRODUCTION FLOW LINE R-O-W EXHIBIT G-1			



UELS, LLC
Corporate Office * 85 South 200 East
Vernal, UT 84078 * (435) 789-1017

MEDWICK 32 FEDERAL COM 1H, 2H & 3H PRODUCTION FLOW LINE R-O-W			
SECTION CORNER	SECTION CORNER DESC.	LATITUDE (NAD 83)	LONGITUDE (NAD 83)
"MILE MARKER" 67	3" IRON PIPE w/BRASS CAP	N 32°00'00.09"	W 104°12'22.95"
"MILE MARKER" 68	IRON PIPE w/BRASS CAP	N 32°00'00.14"	W 104°13'24.30"
"MILE MARKER" 69	IRON PIPE w/BRASS CAP	N 32°00'00.18"	W 104°14'25.65"
NW COR. SEC. 1-BLOCK 60-T1-T&P RR Co. SURVEY	CALCULATED	N 32°00'00.16"	W 104°13'49.83"
NE COR. SEC. 1-BLOCK 60-T1-T&P RR Co. SURVEY	CALCULATED	N 32°00'00.11"	W 104°12'46.42"
SE COR. SEC. 1-BLOCK 60-T1-T&P RR Co. SURVEY	1/2" REBAR w/BRASS CAP	N 31°59'06.33"	W 104°12'46.80"
SW COR. SEC. 1-BLOCK 60-T1-T&P RR Co. SURVEY	CALCULATED	N 31°59'06.46"	W 104°13'50.13"

MEDWICK 32 FEDERAL COM 1H, 2H & 3H PRODUCTION FLOW LINE R-O-W			
NUMBER	STATION	LATITUDE (NAD 83)	LONGITUDE (NAD 83)
BEGIN	0+00	N 31°59'50.09"	W 104°12'57.95"
1	0+76.15	N 31°59'50.22"	W 104°12'57.08"
2	9+87.86	N 31°59'59.10"	W 104°12'58.94"
3	10+37.86	N 31°59'59.18"	W 104°12'58.36"
END	20+66.32	N 31°59'59.19"	W 104°12'46.42"

CERTIFICATE
THIS IS TO CERTIFY THAT THE ABOVE IS A TRUE AND CORRECT COPY OF THE NOTES OF ACTUAL SURVEYS MADE BY ME OR UNDER MY SUPERVISION AND THAT THE SAME ARE TRUE AND CORRECT TO THE BEST OF MY KNOWLEDGE AND BELIEF.

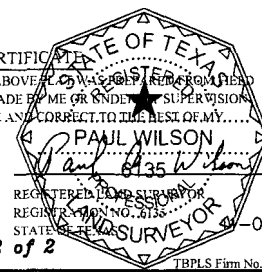

FILE: T40210-A Sheet 2 of 2

07-16
TBPLS Firm No. 10193884



CIMAREX ENERGY CO.

MEDWICK 32 FEDERAL COM 1H, 2H & 3H
SECTION 1, BLOCK 60, T1, T&P RR Co. SURVEY
CULBERSON COUNTY, TEXAS

SURVEYED BY	J.A.V., G.M.	10-16-16	SCALE
DRAWN BY	C.D.	10-31-16	1" = 1000'
PRODUCTION FLOW LINE R-O-W EXHIBIT G-1			



UELS, LLC
Corporate Office * 85 South 200 East
Vernal, UT 84078 * (435) 789-1017

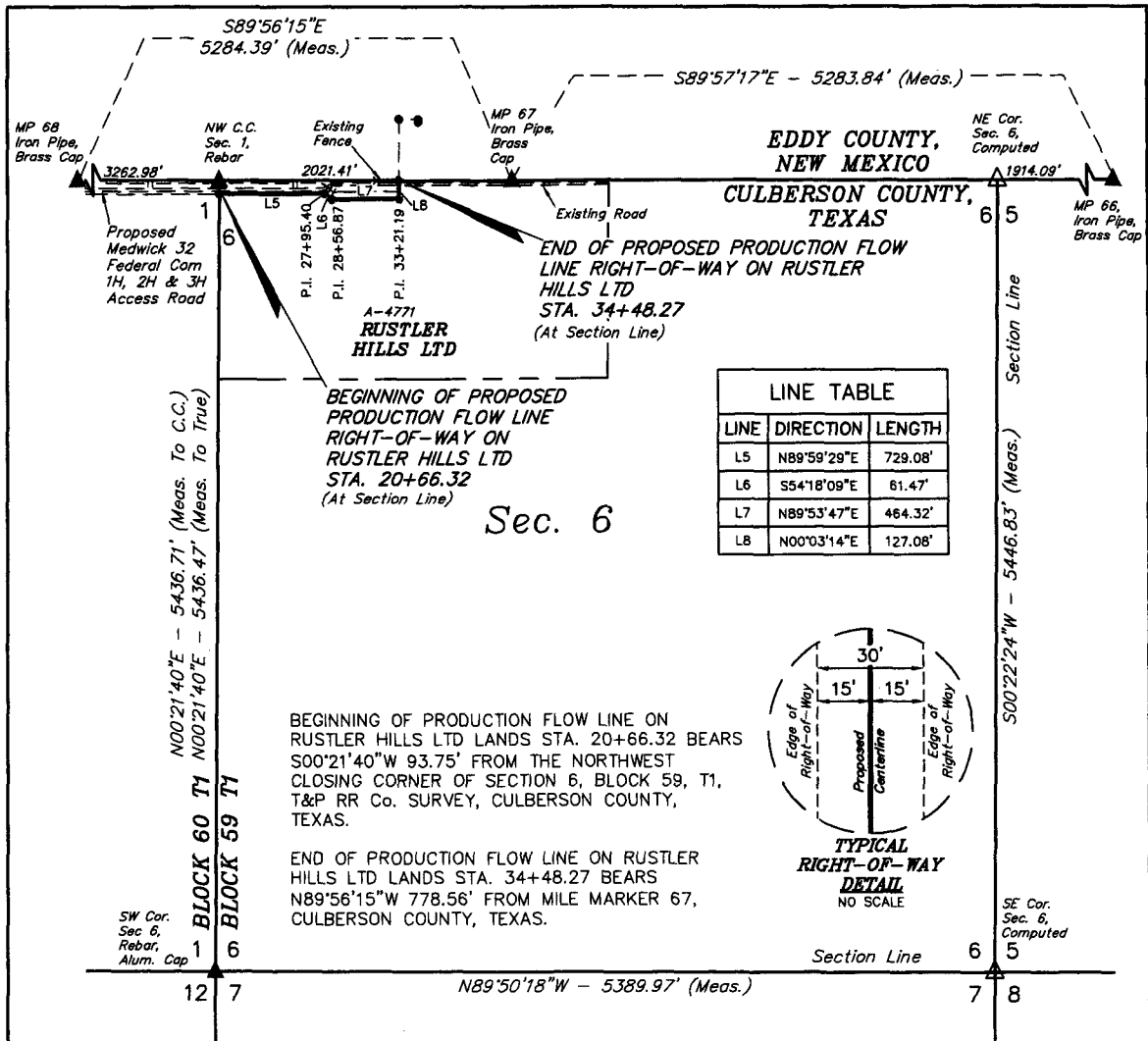

PRODUCTION FLOW LINE RIGHT-OF-WAY DESCRIPTION RUSTLER HILLS LTD LANDS

A 30' WIDE RIGHT-OF-WAY 15' ON EACH SIDE OF THE FOLLOWING DESCRIBED CENTERLINE.

BEGINNING AT A POINT ON THE WEST LINE OF SECTION 6, BLOCK 59, T1, T&P RR Co. SURVEY, CULBERSON COUNTY, TEXAS, WHICH BEARS S00°21'40"W 93.75' FROM THE NORTHWEST CLOSING CORNER OF SAID SECTION 6, THENCE N89°59'29"E 729.08'; THENCE S54°18'09"E 61.47'; THENCE N89°53'47"E 464.32'; THENCE N00°03'14"E 127.08' TO A POINT ON THE NORTH LINE OF SAID SECTION 6, WHICH BEARS N89°56'15"W 778.56' FROM MILE MARKER 67. THE SIDE LINES OF SAID DESCRIBED RIGHT-OF-WAY BEING SHORTENED OR ELONGATED TO MEET THE GRANTOR'S PROPERTY LINES. BASIS OF BEARINGS IS A G.P.S. OBSERVATION. CONTAINS 0.952 ACRES MORE OR LESS.

1000' 500' 0' 500' 1000'			
ACREAGE / LENGTH TABLE			
OWNERSHIP	FEET	RODS	ACRES
RUSTLER HILLS LTD	1381.95	83.75	0.952

- ▲ = SECTION CORNERS LOCATED.
 △ = SECTION CORNERS RE-ESTABLISHED.
 (Not Set on Ground.)

NOTES:

- Basis of bearing is a G.P.S. observation (Vertical Control Datum: NAVD88)

CERTIFICATE OF THE STATE OF TEXAS
 THIS IS TO CERTIFY THAT THE ABOVE WAS PREPARED BY ME OR UNDER MY SUPERVISION AND THAT THE SAME ARE TRUE AND CORRECT TO THE BEST OF MY KNOWLEDGE AND BELIEF.

REGISTERED LAND SURVEYOR
 REGISTRATION NO. 6735
 STATE OF TEXAS
 07-16

FILE: T40210-B Sheet 1 of 2

CIMAREX ENERGY CO.

MEDWICK 32 FEDERAL COM 1H, 2H & 3H
 SECTION 6, BLOCK 59, T1, T&P RR Co. SURVEY
 CULBERSON COUNTY, TEXAS

SURVEYED BY	J.A.V., G.M.	10-16-16	SCALE
DRAWN BY	C.D.	10-31-16	1" = 1000'

PRODUCTION FLOW LINE R-O-W EXHIBIT G-1



UELS, LLC
 Corporate Office * 85 South 200 East
 Vernal, UT 84078 * (435) 789-1017

MEDWICK 32 FEDERAL COM 1H, 2H & 3H PRODUCTION FLOW LINE R-O-W			
SECTION CORNER	SECTION CORNER DESC.	LATITUDE (NAD 83)	LONGITUDE (NAD 83)
"MILE MARKER" 66	3" IRON PIPE w/BRASS CAP	N 32°00'00.06"	W 104°11'21.60"
"MILE MARKER" 67	3" IRON PIPE w/BRASS CAP	N 32°00'00.09"	W 104°12'22.95"
"MILE MARKER" 68	IRON PIPE w/BRASS CAP	N 32°00'00.14"	W 104°13'24.30"
NW COR. SEC. 6-BLOCK 59-T1-T&P RR Co. SURVEY	CALCULATED	N 32°00'00.11"	W 104°12'46.42"
NE COR. SEC. 6-BLOCK 59-T1-T&P RR Co. SURVEY	CALCULATED	N 32°00'00.07"	W 104°11'43.82"
SE COR. SEC. 6-BLOCK 59-T1-T&P RR Co. SURVEY	CALCULATED	N 31°59'06.18"	W 104°11'44.23"
SW COR. SEC. 6-BLOCK 59-T1-T&P RR Co. SURVEY	1/2" REBAR w/BRASS CAP	N 31°59'06.33"	W 104°12'46.80"

MEDWICK 32 FEDERAL COM 1H, 2H & 3H PRODUCTION FLOW LINE R-O-W			
NUMBER	STATION	LATITUDE (NAD 83)	LONGITUDE (NAD 83)
BEGIN	20+66.32	N 31°59'59.19"	W 104°12'46.42"
5	27+95.40	N 31°59'59.19"	W 104°12'37.96"
6	28+56.87	N 31°59'58.84"	W 104°12'37.38"
7	33+21.19	N 31°59'58.84"	W 104°12'31.99"
END	34+48.27	N 32°00'00.10"	W 104°12'31.99"

CERTIFICATE OF TEXAS
 THIS IS TO CERTIFY THAT THE ABOVE NOTES OF ACTUAL SURVEYS MADE BY ME OR UNDER MY SUPERVISION AND THAT THE SAME ARE TRUE AND CORRECT TO THE BEST OF MY KNOWLEDGE AND BELIEF.

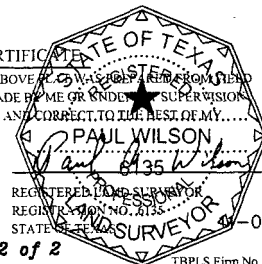

FILE: T40210-B Sheet 2 of 2

TRPLS Firm No. 10193880

N

CIMAREX ENERGY CO.

MEDWICK 32 FEDERAL COM 1H, 2H & 3H
 SECTION 6, BLOCK 59, T1, T&P RR Co. SURVEY
 CULBERSON COUNTY, TEXAS

SURVEYED BY	J.A.V., G.M.	10-16-16	SCALE
DRAWN BY	C.D.	10-31-16	1" = 1000'

PRODUCTION FLOW LINE R-O-W EXHIBIT G-1



UELS, LLC
 Corporate Office * 85 South 200 East
 Vernal, UT 84078 * (435) 789-1017

LINE TABLE		
LINE	DIRECTION	LENGTH
L9	N00°03'14"E	420.10'
L10	S89°56'54"E	133.21'
L11	S00°03'06"W	20.00'

Detail "A"
No Scale

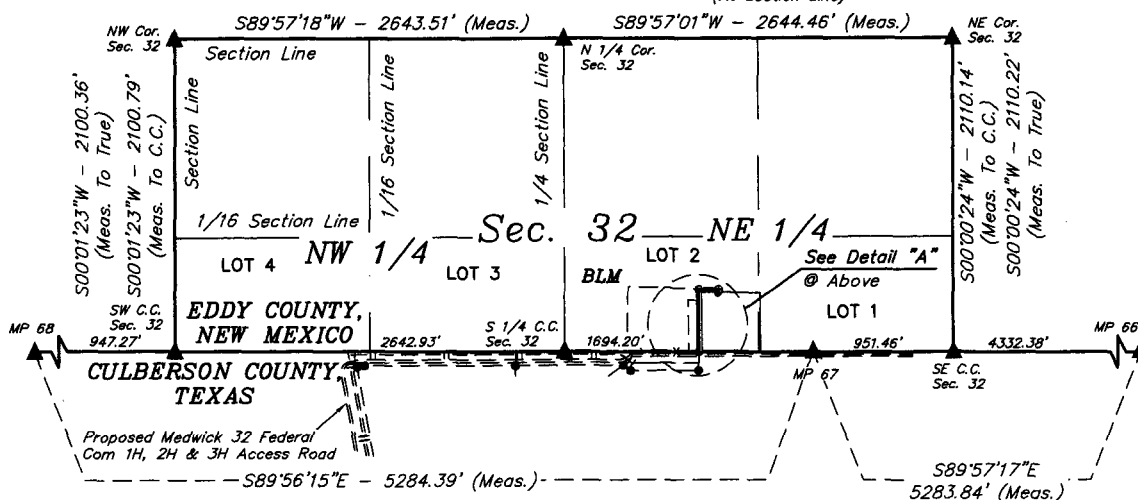
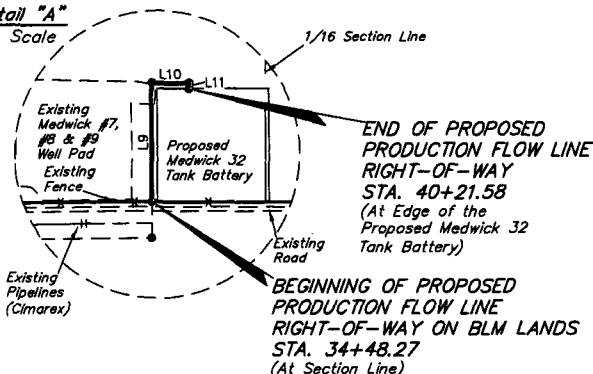

PRODUCTION FLOW LINE RIGHT-OF-WAY DESCRIPTION ON BLM LANDS

A 30' WIDE RIGHT-OF-WAY 15' ON EACH SIDE OF THE FOLLOWING DESCRIBED CENTERLINE.

BEGINNING AT A POINT ON THE SOUTH LINE OF LOT 2 OF SECTION 32, T26S, R27E, N.M.P.M., WHICH BEARS N89°56'15"W 778.56' FROM MILE MARKER 67, THENCE N00°03'14"E 420.10'; THENCE S89°56'54"E 133.21'; THENCE S00°03'06"W 20.00' TO A POINT IN LOT 2 OF SAID SECTION 32, WHICH BEARS N58°08'25"W 759.38' FROM MILE MARKER 67. THE SIDE LINES OF SAID DESCRIBED RIGHT-OF-WAY BEING SHORTENED OR ELONGATED TO MEET THE GRANTOR'S PROPERTY LINES. BASIS OF BEARINGS IS A G.P.S. OBSERVATION. CONTAINS 0.395 ACRES MORE OR LESS.

BEGINNING OF PRODUCTION FLOW LINE ON BLM LANDS STA. 34+48.27 BEARS N89°56'15"W 778.56' FROM MILE MARKER 67.

END OF PRODUCTION FLOW LINE STA. 40+21.58 BEARS N58°08'25"W 759.38' FROM MILE MARKER 67.

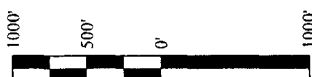
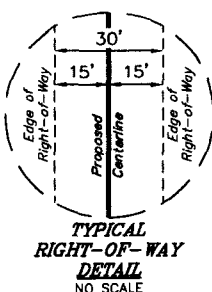

ACREAGE / LENGTH TABLE			
OWNERSHIP	FEET	RODS	ACRES
BLM	573.31	34.75	0.395

▲ = SECTION CORNERS LOCATED.

FILE: 61176

NOTES:

• Basis of bearing is a G.P.S. observation (Vertical Control Datum: NAVD88)

N

CIMAREX ENERGY CO.

MEDWICK 32 FEDERAL COM 1H, 2H & 3H
SECTION 32, T26S, R27E, N.M.P.M.
EDDY COUNTY, NEW MEXICO

SURVEYED BY	J.A.V., G.M.	10-16-16	SCALE
DRAWN BY	C.D.	10-31-16	1" = 1000'
PRODUCTION FLOW LINE R-O-W EXHIBIT G-1			



UELS, LLC
Corporate Office * 85 South 200 East
Vernal, UT 84078 * (435) 789-1017

CERTIFICATE
THIS IS TO CERTIFY THAT THIS EASEMENT PLAT AND THE ACTUAL SURVEY ON THE GROUND UPON WHICH IT IS BASED WERE PERFORMED BY ME OR UNDER MY DIRECT SUPERVISION, THAT I AM RESPONSIBLE FOR THIS SURVEY, THAT THIS SURVEY MEETS THE MINIMUM STANDARDS FOR SURVEYING IN NEW MEXICO, AND THAT IT IS TRUE AND CORRECT TO THE BEST OF MY KNOWLEDGE AND BELIEF.

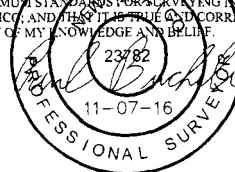

MEDWICK 32 FEDERAL COM 1H, 2H & 3H PRODUCTION FLOW LINE R-O-W			
SECTION CORNER	SECTION CORNER DESC.	LATITUDE (NAD 83)	LONGITUDE (NAD 83)
"MILE MARKER" 66	3" IRON PIPE w/BRASS CAP	N 32°00'00.06"	W 104°11'21.60"
"MILE MARKER" 67	3" IRON PIPE w/BRASS CAP	N 32°00'00.09"	W 104°12'22.95"
"MILE MARKER" 68	IRON PIPE w/BRASS CAP	N 32°00'00.14"	W 104°13'24.30"
NW COR. SEC. 32-T26S-R27E	2" IRON PIPE w/BRASS CAP	N 32°00'20.91"	W 104°13'13.30"
N 1/4 COR. SEC. 32-T26S-R27E	1" IRON PIPE w/BRASS CAP	N 32°00'20.94"	W 104°12'42.60"
NE COR. SEC. 32-T26S-R27E	2" IRON PIPE w/BRASS CAP	N 32°00'20.97"	W 104°12'11.90"
SE COR. SEC. 32-T26S-R27E	CALCULATED	N 32°00'00.09"	W 104°12'11.90"
S 1/4 COR. SEC. 32-T26S-R27E	CALCULATED	N 32°00'00.11"	W 104°12'42.62"
SW COR. SEC. 32-T26S-R27E	CALCULATED	N 32°00'00.13"	W 104°13'13.30"

MEDWICK 32 FEDERAL COM 1H, 2H & 3H PRODUCTION FLOW LINE R-O-W			
NUMBER	STATION	LATITUDE (NAD 83)	LONGITUDE (NAD 83)
BEGIN	34+48.27	N 32°00'00.10"	W 104°12'31.99"
9	38+68.37	N 32°00'04.26"	W 104°12'31.98"
10	40+01.58	N 32°00'04.26"	W 104°12'30.44"
END	40+21.58	N 32°00'04.06"	W 104°12'30.44"

CERTIFICATE
 THIS IS TO CERTIFY THAT THIS EASEMENT PLAT AND THE ACTUAL SURVEY ON THE GROUND UPON WHICH IT IS BASED WERE PERFORMED BY ME OR UNDER MY DIRECT SUPERVISION, THAT I AM RESPONSIBLE FOR THIS SURVEY, THAT THIS SURVEY MEETS THE MINIMUM STANDARDS FOR SURVEYING IN NEW MEXICO, AND THAT IT IS TRUE AND CORRECT TO THE BEST OF MY KNOWLEDGE AND BELIEF.

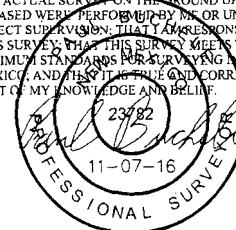

FILE: 61176



CIMAREX ENERGY CO.

**MEDWICK 32 FEDERAL COM 1H, 2H & 3H
 SECTION 32, T26S, R27E, N.M.P.M.
 EDDY COUNTY, NEW MEXICO**

SURVEYED BY	J.A.V., G.M.	10-16-16	SCALE
DRAWN BY	C.D.	10-31-16	1" = 1000'

PRODUCTION FLOW LINE R-O-W EXHIBIT G-1



UELS, LLC
 Corporate Office * 85 South 200 East
 Vernal, UT 84078 * (435) 789-1017

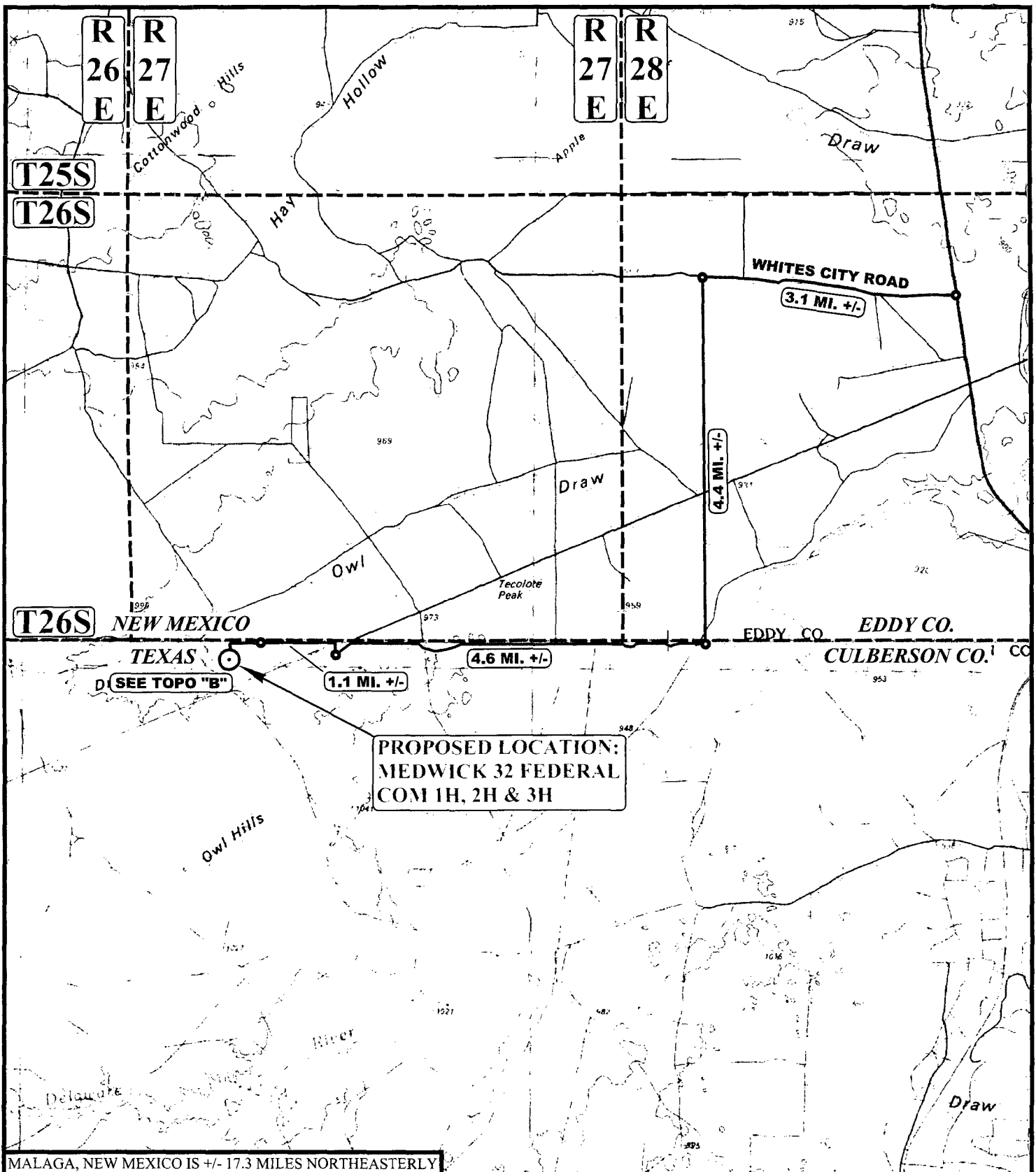

CIMAREX ENERGY CO.

**MEDWICK 32 FEDERAL COM 1H, 2H & 3H
SECTION 1, BLOCK 60, T1, T&P RR CO. SURVEY
CULBERSON COUNTY, TEXAS**

SURVEYED BY	J.A.V., G.M.	10-16-16	SCALE
DRAWN BY	J.L.G.	10-31-16	1" = 100,000'

PUBLIC ACCESS ROAD MAP EXHIBIT B



UELS, LLC
 Corporate Office * 85 South 200 East
 Vernal, UT 84078 * (435) 789-1017

BEGINNING AT THE JUNCTION OF PECOS HIGHWAY AND WHITES CITY ROAD (LOCATED IN THE NW 1/4 OF SECTION 11, T26S, R28E, N.M.P.M.), PROCEED IN A WESTERLY DIRECTION APPROXIMATELY 3.1 MILES TO THE JUNCTION OF THIS ROAD AND AN EXISTING ROAD TO THE SOUTH; TURN LEFT AND PROCEED IN A SOUTHERLY DIRECTION APPROXIMATELY 4.4 MILES TO THE JUNCTION OF THIS ROAD AND AN EXISTING ROAD TO THE WEST; TURN RIGHT AND PROCEED IN A WESTERLY DIRECTION APPROXIMATELY 4.6 MILES TO THE JUNCTION OF THIS ROAD AND AN EXISTING ROAD TO THE NORTH; TURN RIGHT AND PROCEED IN A NORTHERLY, THEN WESTERLY DIRECTION APPROXIMATELY 1.1 MILES TO THE BEGINNING OF THE PROPOSED ACCESS ROAD TO THE WEST; FOLLOW ROAD FLAGS IN A WESTERLY THEN SOUTHERLY DIRECTION APPROXIMATELY 2,715' TO THE PROPOSED LOCATION.

TOTAL DISTANCE FROM THE JUNCTION OF PECOS HIGHWAY AND WHITES CITY ROAD (LOCATED IN THE NW 1/4 SECTION 11, T26S, R28E, N.M.P.M.) TO THE PROPOSED WELL LOCATION IS APPROXIMATELY 13.7 MILES.

CIMAREX ENERGY CO.

**MEDWICK 32 FEDERAL COM 1H, 2H & 3H
SECTION 1, BLOCK 60, T1, T&P RR CO. SURVEY
CULBERSON COUNTY, TEXAS**

SURVEYED BY	J.A.V., G.M.	10-16-16	
DRAWN BY	J.L.G.	10-31-16	
ROAD DESCRIPTION			



UELS, LLC
Corporate Office * 85 South 200 East
Vernal, UT 84078 * (435) 789-1017

Operator - Land Owner Agreement

Company: Cimarex Energy Co.

Proposed Well: Medwick 32 Federal Com # 1H, 2H, 3H, 4H, 5H, 6H

Federal Lease Number: NMNM114350 & NMNM117116

Please be advised that Cimarex Energy Co. has an agreement with the surface owner, listed below, concerning entry and surface restoration after completion of drilling operations at the above described well.

Bill Patterson
6851 NE Loop 852, Suite 200
North Richland Hills, TX 76180
(817) 577-1131

After abandonment of the well, all pits will be filled and levelled and all equipment and trash will be removed from the well site. No other requirements were made concerning restoration of the well site.

3/1/17
Date

Aricka Easterling
Signature Aricka Easterling

Medwick 32 Federal 1H,2H,3H to Owl Frac Pit
Temporary Fresh Water Pipeline Route
Eddy County, NM

Exhibit J

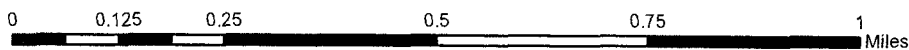
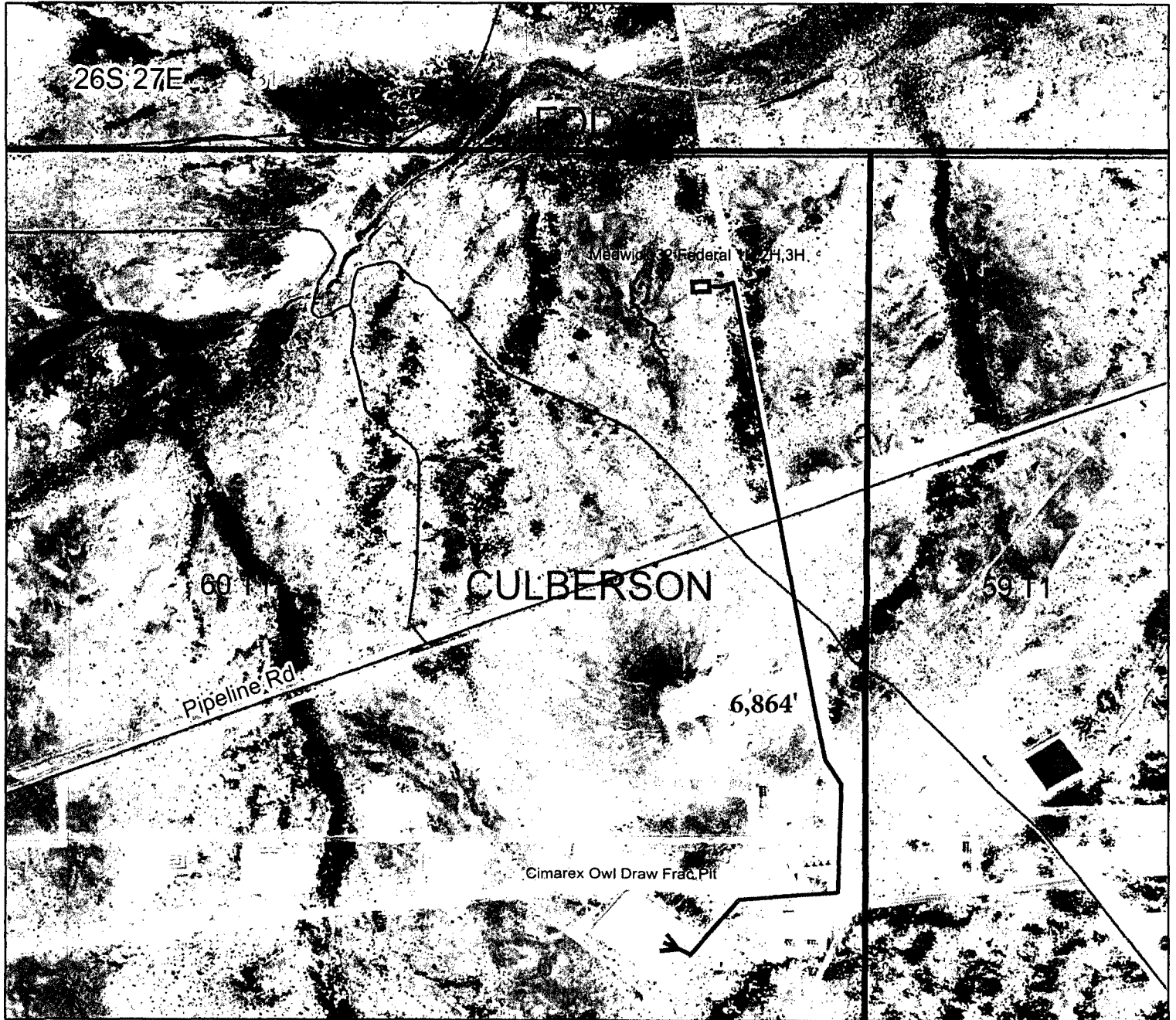

Surface Use Plan
Medwick 32 Federal Com #2H

Cimarex Energy Co.
UL: 4, Sec. 32, 26S, 27E
Eddy Co., NM

The following surface use plan of operations will be followed and carried out once the APD is approved. No other disturbance will be created other than what is submitted in this surface use plan without approval. If any other disturbance is needed after the APD is approved, a BLM approved sundry notice or right of way application will be submitted for approval prior to any new surface disturbance.

1. Existing Roads:

- Please see Exhibit B and C-1 for existing access road planned to be used to access the proposed project.
- Cimarex Energy will improve or maintain existing roads in a condition the same as or better than before the operations began. Cimarex Energy will repair pot holes, etc. All existing structures on the entire access route such as cattle guards, other range improvement projects, culverts, etc. will be properly repaired or replaced if they are damaged or have deteriorated beyond practical use.
- Cimarex Energy will prevent and abate fugitive dust as needed, whether created by vehicular traffic, equipment operations, or other events.
- Cimarex Energy will obtain written BLM approval prior to the application of surfactants, binding agents, or other dust suppression chemicals on the roadways.
- The maximum width of the driving surface will be 15'. The road will be crowned and ditched with a 2% slope from the tip of the crown to the edge of the driving surface. The ditches will be 1' deep with 3:1 slopes. The driving surface will be made of 6" rolled and compacted caliche.
- Existing access road route to the proposed project is depicted on the public access point map if applicable. Improvements to the driving surface will be done where necessary. No new surface disturbance will be done, unless otherwise noted in the New or Reconstructed Access Roads section of the surface use plan.

Beginning at the junction of Pecos Highway and Whites City Road (located in the NW ¼ of Section 11, T26S, R28E, N.M.P.M), proceed in a Westerly direction approximately 3.1 miles to the junction of this road and an existing road to the South; Turn left and proceed in a Southerly direction approximately 4.4 miles to the junction of this road and an existing road to the West; Turn Right and proceed in a Westerly direction approximately 4.6 miles to the junction of this road and an existing road to the North; turn Right and proceed in a Northerly, then westerly direction approximately 1.1 miles to the beginning of the proposed access road to the West; follow road flags in a Westerly then Southerly direction approximately 2,715' to the proposed location.

2. New or Reconstructed Access Roads:

- A new road will be constructed for this project.
- Cimarex Energy plans to construct 2714.85' of off-lease access road to service the well. The new proposed access road will be built in Texas as an extension of existing road.
- The maximum width of the driving surface will be 15'. The road will be crowned and ditched with a 2% slope from the tip of the crown to the edge of the driving surface. The ditches will be 1' deep with 3:1 slopes. The driving surface will be made of 6" rolled and compacted caliche.
- Proposed and existing access road route to the proposed wellsite is depicted on Exhibit C-2. Improvements to the driving surface will be done where necessary. No new surface disturbance will be done without prior approval from the BLM.
- The operator will prevent and abate fugitive dust as needed, whether created by vehicular traffic, equipment operations, or other events.

3. Well Radius Map

Please see Exhibit A for wells within one mile of the proposed well SHL and BHL.

4. Proposed or Existing Production Facilities:

- If on completion this well is a producer, a tank battery will be used and the necessary production equipment will be installed and production will be sent to the Medwick 32 Federal Com Off Pad Battery.
- Allocation will be based on well test. Route is off lease, please see Exhibit G-1. Any changes to on lease route will be submitted via sundry notice. If route is off lease, a right of way will be submitted to the BLM for approval.

5. Gas Pipeline

- No pipeline proposed.

Surface Use Plan
Medwick 32 Federal Com #2H
Cimarex Energy Co.
UL: 4, Sec. 32, 26S, 27E
Eddy Co., NM

6. Flowlines

- Cimarex Energy plans to construct off lease flowlines to service the well.
- Specifications of line: One 4" HP steel for oil, gas, and water production. One 4" HP steel for gas lift
- Both lines will be buried 10'-20' South of the access road.
- Length of Gas Lift Line: 4022'
- Length of Flowlines: 4022'
- MAOP: 1500 psi.
- Anticipated working pressure: : Flowlines: 200-300 psi, Gas lift: 1100 psi

7. Salt Water Disposal

- No pipeline proposed.

8. Electric Lines

- No new electric lines are planned.

9. Water

- A temporary surface fresh water pipeline(s) will be utilized for this project.
- The surface pipeline(s) will follow the road from a frac pit to the well.
- Cimarex plans to lay the fresh water surface pipeline(s) prior to commencement of the stimulation job.
- Fresh water will be purchased from a 3rd party
- See Exhibit J for proposed route
- Specification of line: 10" lay-flat surface pipeline
- Length: 6864'
- Operating pressure: <140 psi

10. Construction Material

If possible, native caliche will be obtained from the excavation of drill site. The primary way of obtaining caliche will be by "turning over" the location. This means caliche will be obtained from the actual well site. A caliche permit will be obtained from BLM prior to pushing up any caliche. 2400 cu yds is the max amount of caliche needed for pad and roads. Amount will vary for each pad. The procedure below has been approved by BLM personnel:

- The top 6 inches of topsoil is pushed off and stockpiled along the side of the location.
- An approximate 120' x 120' area is used within the proposed well site to remove caliche.
- Subsoil is removed and piled alongside the 120' by 120' area within the pad site.
- When caliche is found, material will be stockpiled within the pad site to build the location and road.
- Then subsoil is pushed back in the hole and caliche is spread accordingly across entire location and road.
- Once well is drilled, the stockpiled top soil will be used for interim reclamation and spread along areas where caliche is picked up and the location size is reduced. Neither caliche nor subsoil will be stockpiled outside of the well pad. Topsoil will be stockpiled along the edge of the pad as depicted in Exhibit D – Rig Layout Diagram.

In the event that no caliche is found onsite, caliche will be hauled in from BLM-approved caliche pit.

Surface Use Plan
Medwick 32 Federal Com #2H

Cimarex Energy Co.
UL: 4, Sec. 32, 26S, 27E
Eddy Co., NM

11. Methods of Handling Waste

- Drilling fluids, produced oil, and water from the well during drilling and completion operations will be stored safely and disposed of properly in a NMOCD approved disposal facility.
- Garbage and trash produced during drilling and completion operations will be collected in a trash container and disposed of properly at a state approved disposal facility. All trash on and around well site will be collected for disposal.
- Human waste and grey water will be properly contained and disposed of properly at a state approved disposal site.
- After drilling and completion operations, trash, chemicals, salts, frac sand and other waste will be removed and disposed of properly at a state approved disposal site.
- The well will be drilled utilizing a closed loop system. Drill cuttings will be properly disposed of into steel tanks and taken to an NMOCD approved disposal facility.

12. Ancillary Facilities:

No camps or airstrips to be constructed.

13. Well Site Layout:

- Exhibit D: Rig Layout
- Exhibit D-2: Well Site layout plat
- Mud pits in the closed circulation system will be steel pits and the cuttings will be stored in steel containment pits.
- Cuttings will be stored in steel pits until they are hauled to a state-approved disposal facility.
- If the well is a producer, those areas of the location not essential to production facilities will be reclaimed and seeded per BLM requirements. Exhibit D-1: Interim Reclamation Diagram.

14. Interim and Final Reclamation

- Rehabilitation of the location will start in a timely manner after all drilling operations cease. The type of reclamation will depend on whether the well is a producer or a dry hole.
- In areas planned for interim and final reclamation, surfacing materials will be removed and returned to a mineral pit or recycled to repair or build roads and well pads.
- Drainage systems, if any, will be reshaped to the original configuration with provisions made to alleviate erosion. These may need to be modified in certain circumstances to prevent inundation of the location's pad and surface facilities. After the area has been shaped and contoured, topsoil from the spoil pile will be placed over the disturbed area to the extent possible. Revegetation procedures will comply with BLM standards.
- If the well is a dry hole, the pad and road area will be re-contoured to match the existing terrain. Topsoil will be spread to the extent possible. Revegetation will comply with BLM standards.
- Should the well be a producer, those areas of the location not essential to production facilities and operations will be reclaimed and seeded per BLM requirements. Exhibit D-1 illustrates the proposed Interim Reclamation.

15. Surface Ownership:

- The wellsite is on surface owned by Bill Patterson, 6851 NE Loop 852, Suite 200, North Richland Hills, TX 76180, 817-577-1131.
- A copy of Surface Use Agreement has been given to the surface owner.
- The land is used mainly for farming, cattle ranching, recreational use, and oil and gas production.

16. Other Information:

- Topography consists of a sloping plane with loose tan sands. Vegetation is mainly yucca, mesquite and shin oak.
- Archeological survey will be conducted for the well pad/location and proposed road and the arch report will be filed with the BLM.
- There are no known dwellings within 1½ miles of this location.

17. On Site Notes and Information:

Onsite with BLM & (Cimarex) Barry Hunt On Sept 19, 2016. Locations were moved 510 ft. south and 468 ft. east due to falling in the 100 year floodplain of Owl Draw and the drainages that empty into the draw. V-Door North. Top soil west. 150' x 75' cuttings pit on southeast. 500' x 480' pad (180' west, 310' south, 300' east, 190' north). Interim reclamation: All sides. Massive amount of diversion of drainage system at southwest corner of pad to reroute drainage to the northwest. Gas lift/Production line and access road off northeast corner, following existing north/south pipeline, then east, following existing pipeline, to tie-in to Pad #2 as well as continuing to #7H to existing road and the proposed Medwick 32 Off pad battery for the pipeline.

Surface Use Plan

Medwick 32 Federal Com #2H

Cimarex Energy Co.

UL: 4, Sec. 32, 26S, 27E

Eddy Co., NM

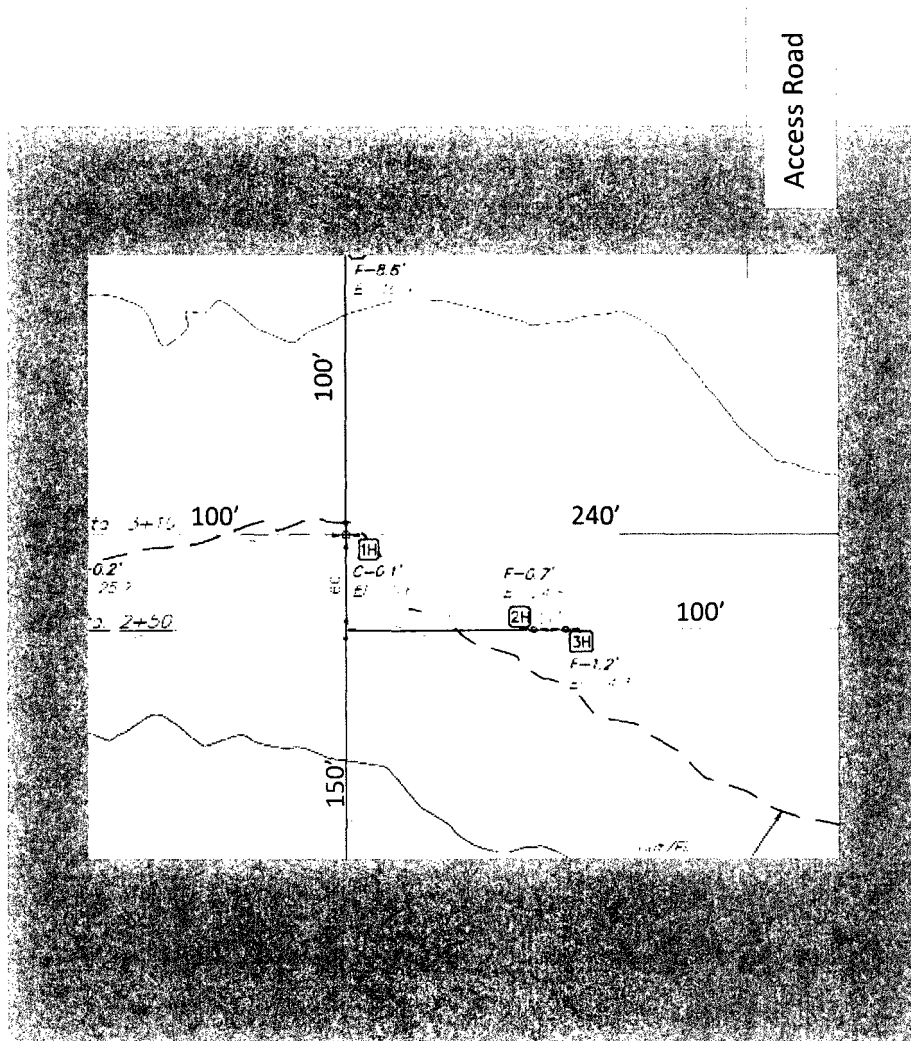

Pad will be reclaimed after cessation of drilling operations.
Please see Surface Use Plan for pad reclamation plans.

N

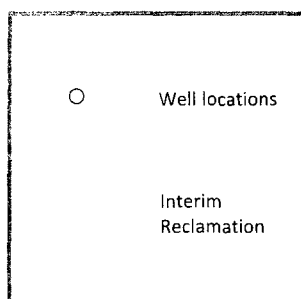

Exhibit D-1
Interim Reclamation Diagram
Medwick 32 Federal Com 1H, 2H, 3H
Cimarex Energy Co.
Sec 1, BLK 60-T1, T&P Survey
Culberson Cty, TX

Section 1 - General

Would you like to address long-term produced water disposal? NO

Section 2 - Lined Pits

Would you like to utilize Lined Pit PWD options? NO

Produced Water Disposal (PWD) Location:

PWD surface owner:

PWD disturbance (acres):

Lined pit PWD on or off channel:

Lined pit PWD discharge volume (bbl/day):

Lined pit specifications:

Pit liner description:

Pit liner manufacturers information:

Precipitated solids disposal:

Describe precipitated solids disposal:

Precipitated solids disposal permit:

Lined pit precipitated solids disposal schedule:

Lined pit precipitated solids disposal schedule attachment:

Lined pit reclamation description:

Lined pit reclamation attachment:

Leak detection system description:

Leak detection system attachment:

Lined pit Monitor description:

Lined pit Monitor attachment:

Lined pit: do you have a reclamation bond for the pit?

Is the reclamation bond a rider under the BLM bond?

Lined pit bond number:

Lined pit bond amount:

Additional bond information attachment:

Section 3 - Unlined Pits

Would you like to utilize Unlined Pit PWD options? NO

Produced Water Disposal (PWD) Location:

PWD surface owner:

PWD disturbance (acres):

Unlined pit PWD on or off channel:

Unlined pit PWD discharge volume (bbl/day):

Unlined pit specifications:

Precipitated solids disposal:

Describe precipitated solids disposal:

Precipitated solids disposal permit:

Unlined pit precipitated solids disposal schedule:

Unlined pit precipitated solids disposal schedule attachment:

Unlined pit reclamation description:

Unlined pit reclamation attachment:

Unlined pit Monitor description:

Unlined pit Monitor attachment:

Do you propose to put the produced water to beneficial use?

Beneficial use user confirmation:

Estimated depth of the shallowest aquifer (feet):

Does the produced water have an annual average Total Dissolved Solids (TDS) concentration equal to or less than that of the existing water to be protected?

TDS lab results:

Geologic and hydrologic evidence:

State authorization:

Unlined Produced Water Pit Estimated percolation:

Unlined pit: do you have a reclamation bond for the pit?

Is the reclamation bond a rider under the BLM bond?

Unlined pit bond number:

Unlined pit bond amount:

Additional bond information attachment:

Section 4 - Injection

Would you like to utilize Injection PWD options? NO

Produced Water Disposal (PWD) Location:

PWD surface owner:

PWD disturbance (acres):

Injection PWD discharge volume (bbl/day):

Injection well mineral owner:

Injection well type:

Injection well number:

Injection well name:

Assigned injection well API number?

Injection well API number:

Injection well new surface disturbance (acres):

Minerals protection information:

Mineral protection attachment:

Underground Injection Control (UIC) Permit?

UIC Permit attachment:

Section 5 - Surface Discharge

Would you like to utilize Surface Discharge PWD options? NO

Produced Water Disposal (PWD) Location:

PWD surface owner:

PWD disturbance (acres):

Surface discharge PWD discharge volume (bbl/day):

Surface Discharge NPDES Permit?

Surface Discharge NPDES Permit attachment:

Surface Discharge site facilities information:

Surface discharge site facilities map:

Section 6 - Other

Would you like to utilize Other PWD options? NO

Produced Water Disposal (PWD) Location:

PWD surface owner:

PWD disturbance (acres):

Other PWD discharge volume (bbl/day):

Other PWD type description:

Other PWD type attachment:

Have other regulatory requirements been met?

Other regulatory requirements attachment:



U.S. Department of the Interior
BUREAU OF LAND MANAGEMENT

Bond Info Data Report

11/08/2017

Bond Information

Federal/Indian APD: FED

BLM Bond number:

BIA Bond number:

Do you have a reclamation bond? NO

Is the reclamation bond a rider under the BLM bond?

Is the reclamation bond BLM or Forest Service?

BLM reclamation bond number:

Forest Service reclamation bond number:

Forest Service reclamation bond attachment:

Reclamation bond number:

Reclamation bond amount:

Reclamation bond rider amount:

Additional reclamation bond information attachment: