

UNITED STATES
DEPARTMENT OF THE INTERIOR
BUREAU OF LAND MANAGEMENT

OCD Artesia

FORM APPROVED
OMB No. 1004-0137
Expires: July 31, 2010

SUNDRY NOTICES AND REPORTS ON WELLS
Do not use this form for proposals to drill or to re-enter an abandoned well. Use Form 3160-3 (APD) for such proposals.

5. Lease Serial No.
NMNM114978

6. If Indian, Allottee or Tribe Name

SUBMIT IN TRIPLICATE – Other instructions on page 2.

1. Type of Well

☐ Oil Well ☐ Gas Well ☒ Other

2. Name of Operator
Cimarex Energy Co

3a. Address
202 S Cheyenne Ave Suite 1000
Tulsa, OK 74103

3b. Phone No. (include area code)
918-585-1100

7. If Unit of CA/Agreement, Name and/or No.

8. Well Name and No.
Forty Niner Ridge 23 Federal Frac Pit

9. API Well No.

10. Field and Pool or Exploratory Area
Wildcat; Bone Spring

4. Location of Well (Footage, Sec., T., R., M., or Survey Description)
Sec 23-23S-30E

11. Country or Parish, State
Eddy, NM

12. CHECK THE APPROPRIATE BOX(ES) TO INDICATE NATURE OF NOTICE, REPORT OR OTHER DATA

TYPE OF SUBMISSION	TYPE OF ACTION			
<input type="checkbox"/> Notice of Intent	<input type="checkbox"/> Acidize	<input type="checkbox"/> Deepen	<input type="checkbox"/> Production (Start/Resume)	<input type="checkbox"/> Water Shut-Off
<input checked="" type="checkbox"/> Subsequent Report	<input type="checkbox"/> Alter Casing	<input type="checkbox"/> Fracture Treat	<input type="checkbox"/> Reclamation	<input type="checkbox"/> Well Integrity
<input checked="" type="checkbox"/> Final Abandonment Notice	<input type="checkbox"/> Casing Repair	<input type="checkbox"/> New Construction	<input type="checkbox"/> Recomplete	<input checked="" type="checkbox"/> Other <u>Close frac pit</u>
	<input type="checkbox"/> Change Plans	<input type="checkbox"/> Plug and Abandon	<input type="checkbox"/> Temporarily Abandon	
	<input type="checkbox"/> Convert to Injection	<input type="checkbox"/> Plug Back	<input type="checkbox"/> Water Disposal	

13. Describe Proposed or Completed Operation: Clearly state all pertinent details, including estimated starting date of any proposed work and approximate duration thereof. If the proposal is to deepen directionally or recompleate horizontally, give subsurface locations and measured and true vertical depths of all pertinent markers and zones. Attach the Bond under which the work will be performed or provide the Bond No. on file with BLM/BIA. Required subsequent reports must be filed within 30 days following completion of the involved operations. If the operation results in a multiple completion or recompleation in a new interval, a Form 3160-4 must be filed once testing has been completed. Final Abandonment Notices must be filed only after all requirements, including reclamation, have been completed and the operator has determined that the site is ready for final inspection.)

Removed fencing. Cut and pulled liner. Backfilled tank. Redistributed Dirt. Re-Seeded. Ready for BLM Inspection.

NM OIL CONSERVATION
ARTESIA DISTRICT

DEC 26 2017

RECEIVED

Accepted for record - NMOCD

14. I hereby certify that the foregoing is true and correct.

Name (Printed/Typed)

Aricka Easterling

Title Regulatory Analyst

Signature

Aricka Easterling

Date 07/13/2016

THIS SPACE FOR FEDERAL OR STATE OFFICE USE

Approved by

James A. Carter

Title

Supv. PET

Date

12-18-17

Office

CFO

Conditions of approval, if any, are attached. Approval of this notice does not warrant or certify that the applicant holds legal or equitable title to those rights in the subject lease which would entitle the applicant to conduct operations thereon.

Title 18 U.S.C. Section 1001 and Title 43 U.S.C. Section 1212, make it a crime for any person knowingly and willfully to make to any department or agency of the United States any false, fictitious or fraudulent statements or representations as to any matter within its jurisdiction.

(Instructions on page 2)

**SECTION 23, TOWNSHIP 23 SOUTH, RANGE 30 EAST, N.M.P.M.,
EDDY COUNTY, NEW MEXICO.**

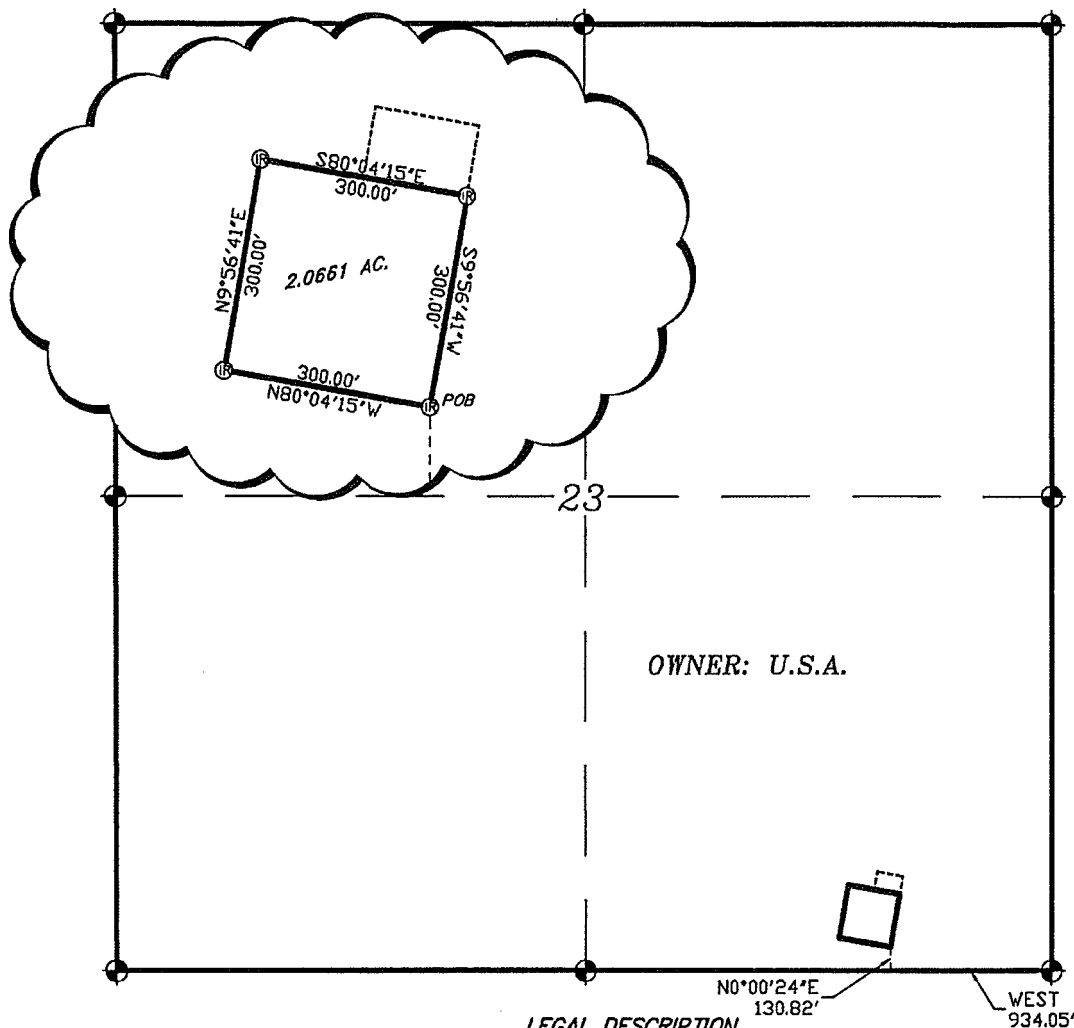

LEGAL DESCRIPTION

A TRACT OF LAND LOCATED IN SECTION 23, TOWNSHIP 23 SOUTH, RANGE 30 EAST, N.M.P.M., EDDY COUNTY, NEW MEXICO AND BEING MORE PARTICULARLY DESCRIBED AS FOLLOWS:

BEGINNING AT A POINT WHICH LIES WEST, 934.05 FEET AND N.00°00'24\"E., 130.82 FEET FROM THE SOUTHEAST CORNER OF SAID SECTION 23; THENCE N.80°04'15\"W., 300.00 FEET; THENCE N.09°56'41\"E., 300.00 FEET; THENCE S.80°04'15\"E., 300.00 FEET; THENCE S.09°56'41\"W., 300.00 FEET TO THE POINT OF BEGINNING. SAID TRACT OF LAND CONTAINING 2.0661 ACRES, MORE OR LESS.

I HEREBY CERTIFY THAT THIS PLAT WAS PREPARED FROM FIELD NOTES, OR FROM ACTUAL SURVEY AND MEETS OR EXCEEDS ALL REQUIREMENTS FOR LAND SURVEYS AS SPECIFIED BY THIS STATE.

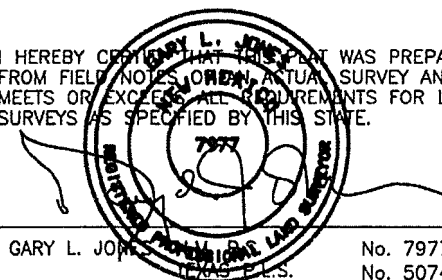

GARY L. JONES No. 7977
PLANS P.L.S. No. 5074

BASIN SURVEYS P.O. BOX 1786—HOBBS, NEW MEXICO

W.O. Number: 28307 Drawn By: K. GOAD

Date: 03-14-2013 Disk: KJG - 28307TRACT.DWG

1000 0 1000 2000 FEET

CIMAREX ENERGY CO. OF COLORADO

REF: PROPOSED SANDY/49er FRAC TANK

A TRACT OF LAND IN
SECTION 23, TOWNSHIP 23 SOUTH, RANGE 30 EAST,
N.M.P.M., EDDY COUNTY, NEW MEXICO.

Survey Date: 03-06-2013 Sheet 1 of 2 Sheets

**SECTION 23, TOWNSHIP 23 SOUTH, RANGE 30 EAST, N.M.P.M.,
EDDY COUNTY, NEW MEXICO.**

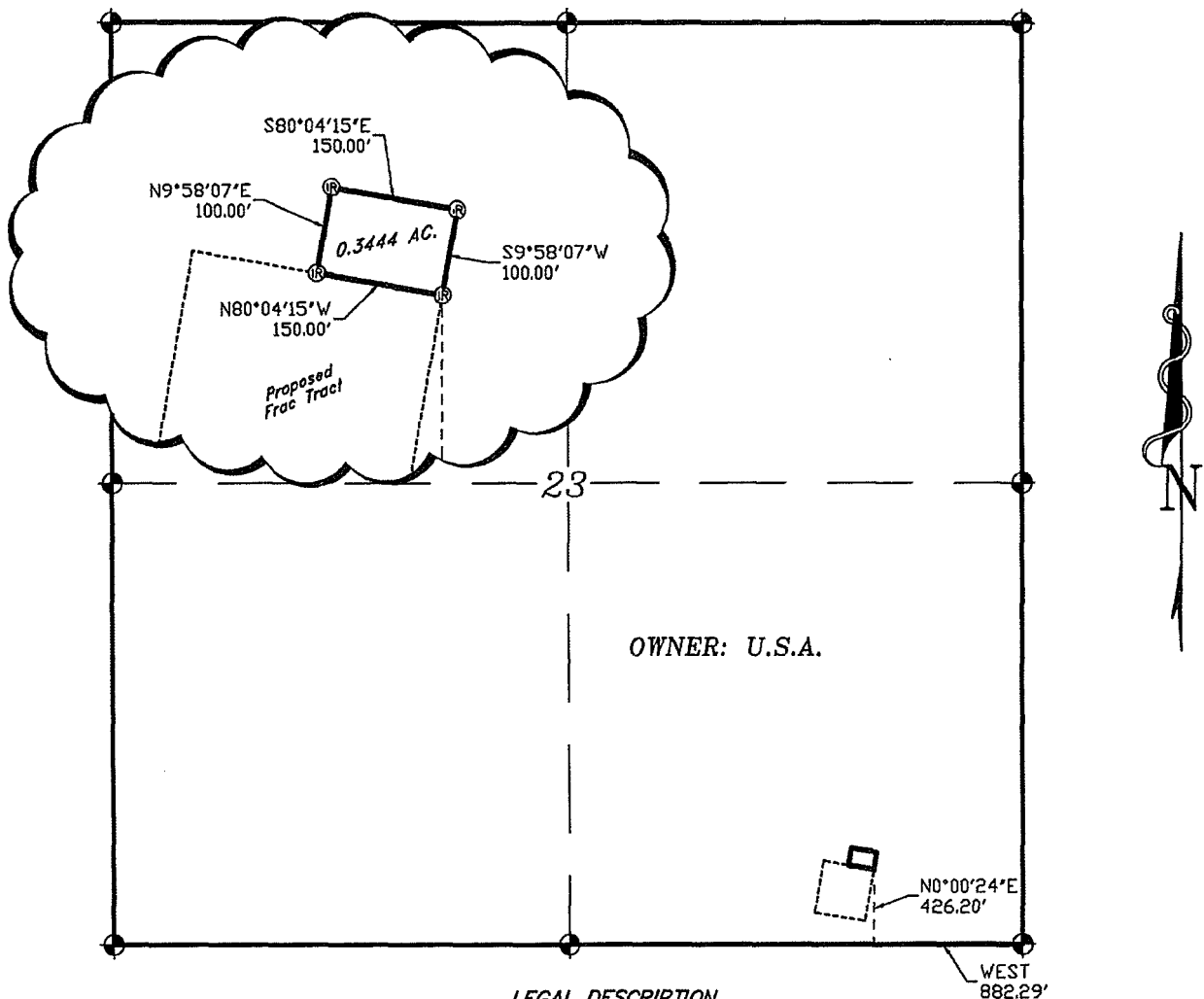

LEGAL DESCRIPTION

A TRACT OF LAND LOCATED IN SECTION 23, TOWNSHIP 23 SOUTH, RANGE 30 EAST, N.M.P.M., EDDY COUNTY, NEW MEXICO AND BEING MORE PARTICULARLY DESCRIBED AS FOLLOWS:

BEGINNING AT A POINT WHICH LIES WEST, 882.29 FEET AND N.00°00'24\"E., 426.20 FEET FROM THE SOUTHEAST CORNER OF SAID SECTION 23; THENCE N.80°04'15\"W., 150.00 FEET; THENCE N.09°58'07\"E., 100.00 FEET; THENCE S.80°04'15\"E., 100.00 FEET; THENCE S.09°56'41\"W., 150.00 FEET TO THE POINT OF BEGINNING. SAID TRACT OF LAND CONTAINING 0.3444 ACRES, MORE OR LESS.

I HEREBY CERTIFY THAT THIS PLAT WAS PREPARED FROM FIELD NOTES, OWN, ACTUAL SURVEY AND MEETS OR EXCEEDS ALL REQUIREMENTS FOR LAND SURVEYS AS SPECIFIED BY THIS STATE.

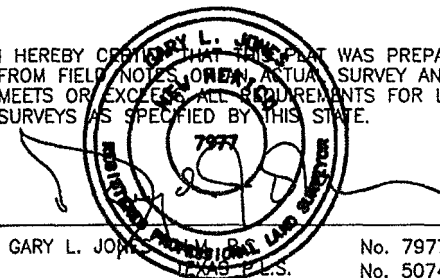

GARY L. JONES
7977
N.M.S. P.E.S.

No. 7977
No. 5074

BASIN SURVEYS P.O. BOX 1786-HOBBS, NEW MEXICO

W.O. Number: 28307 Drawn By: K. GOAD

Date: 03-14-2013 Disk: KJG - 28307TRACT.DWG

1000 0 1000 2000 FEET

CIMAREX ENERGY CO. OF COLORADO

REF: PROPOSED TURN AROUND FOR THE SANDY/49er FRAC TANK

A TRACT OF LAND IN
SECTION 23, TOWNSHIP 23 SOUTH, RANGE 30 EAST,
N.M.P.M., EDDY COUNTY, NEW MEXICO.

Survey Date: 03-06-2013 Sheet 2 of 2 Sheets

Case Serial No.
NMNM114978

LS enter an proposals.

Indian, Alutian or Tribe Name

Unit of CIA Agreement, Name and or No.

Well Name and No.
Forty Nine Ridge 23 Federal Frac Pit

Well No.

Well or Exploratory Area
Spring

County or Parish, State

County, NM

DATE OF NOTICE REPORT OR OTHER DATA

TYPE OF ACTION

☐ Production (Start/Resume)

☐ Water Shut-Off

☐ Reclamation

☐ Well Integrity



