

Submit 1 Copy To Appropriate District Office  
District I -- (575) 393-6161  
1625 N. French Dr., Hobbs, NM 88240  
District II -- (575) 748-1283  
811 S. First St., Artesia, NM 88210  
District III -- (505) 334-6178  
1000 Rio Brazos Rd., Aztec, NM 87410  
District IV -- (505) 476-3460  
1220 S. St. Francis Dr., Santa Fe, NM 87505

State of New Mexico  
Energy, Minerals and Natural Resources

Form C-103  
Revised July 18, 2013

OIL CONSERVATION DIVISION  
1220 South St. Francis Dr.  
Santa Fe, NM 87505

WELL API NO. 30-015-44536
5. Indicate Type of Lease STATE <input checked="" type="checkbox"/> FEE <input type="checkbox"/>
6. State Oil & Gas Lease No.
7. Lease Name or Unit Agreement Name C 17 State
8. Well Number 3H
9. OGRID Number 246289
10. Pool name or Wildcat

SUNDRY NOTICES AND REPORTS ON WELLS (DO NOT USE THIS FORM FOR PROPOSALS TO DRILL OR TO DEEPEN OR PLUG BACK TO A DIFFERENT RESERVOIR. USE "APPLICATION FOR PERMIT" (FORM C-101) FOR SUCH PROPOSALS.)	
1. Type of Well: Oil Well <input type="checkbox"/> Gas Well <input checked="" type="checkbox"/> Other	
2. Name of Operator RKI Exploration & Production, LLC	
3. Address of Operator 3500 One Williams Center, MD 35, Tulsa, OK 74172	
4. Well Location Unit Letter A : 1194 feet from the N line and 451 feet from the E line Section 17 Township 23S Range 27E NMPM County Eddy	
11. Elevation (Show whether DR, RKB, RT, GR, etc.)	

12. Check Appropriate Box to Indicate Nature of Notice, Report or Other Data

NOTICE OF INTENTION TO:		SUBSEQUENT REPORT OF:	
PERFORM REMEDIAL WORK <input type="checkbox"/>	PLUG AND ABANDON <input type="checkbox"/>	REMEDIAL WORK <input type="checkbox"/>	ALTERING CASING <input type="checkbox"/>
TEMPORARILY ABANDON <input type="checkbox"/>	CHANGE PLANS <input checked="" type="checkbox"/>	COMMENCE DRILLING OPNS. <input type="checkbox"/>	P AND A <input type="checkbox"/>
PULL OR ALTER CASING <input type="checkbox"/>	MULTIPLE COMPL <input type="checkbox"/>	CASING/CEMENT JOB <input type="checkbox"/>	
DOWNHOLE COMMINGLE <input type="checkbox"/>			
CLOSED-LOOP SYSTEM <input type="checkbox"/>			
OTHER: <input type="checkbox"/>		OTHER: <input type="checkbox"/>	

13. Describe proposed or completed operations. (Clearly state all pertinent details, and give pertinent dates, including estimated date of starting any proposed work). SEE RULE 19.15.7.14 NMAC. For Multiple Completions: Attach wellbore diagram of proposed completion or recompletion.

RKI Exploration & Production, LLC requests to change the SHL  
From: Section 17, Township 23S, Range 27E, 1194' FNL 451' FEL  
To: Section 17, Township 23S, Range 27E, 1194' FNL 526' FEL  
Revised C-102 attached

NM OIL CONSERVATION  
ARTESIA DISTRICT  
DEC 28 2017

RECEIVED

Spud Date:

Rig Release Date:

I hereby certify that the information above is true and complete to the best of my knowledge and belief.

SIGNATURE Ashlee Fechino TITLE Regulatory Team Lead DATE 12/28/2017

Type or print name Ashlee Fechino E-mail address: ashlee.fechino@wpenergy.com PHONE: 539.573.0212

For State Use Only

APPROVED BY: Raymond J. Delany TITLE Geologist DATE 12-28-17  
Conditions of Approval (if any):

## District I

1625 N. French Dr., Hobbs, NM 88240  
Phone: (575) 393-6161 Fax: (575) 393-9720

## District II

811 S. First St., Artesia, NM 88210  
Phone: (575) 748-1283 Fax: (575) 748-9720

## District III

1000 Rio Bruzoz Road, Aztec, NM 87410  
Phone: (505) 334-6178 Fax: (505) 334-6170

## District IV

1220 S. St. Francis Dr., Santa Fe, NM 87505  
Phone: (505) 476-3460 Fax: (505) 476-3462

State of New Mexico **NM OIL CONSERVATION**  
Energy, Minerals & Natural Resources Department

OIL CONSERVATION DIVISION **DEC 28 2017**

1220 South St. Francis Dr.

Santa Fe, NM 87505

RECEIVED

☐ AMENDED REPORT

Form C-102

Revised August 1, 2011

Submit one copy to appropriate

District Office

**WELL LOCATION AND ACREAGE DEDICATION PLAT**

<sup>1</sup> API Number 30-015-44536	<sup>2</sup> Pool Code 98220	<sup>3</sup> Pool Name PURPLE SAGE WOLFCAMP GAS POOL
<sup>4</sup> Property Code 319814	<sup>5</sup> Property Name C 17 STATE	<sup>6</sup> Well Number 3H
<sup>7</sup> OGRID No. 246289	<sup>8</sup> Operator Name RKI EXPLORATION & PRODUCTION, LLC	<sup>9</sup> Elevation 3154'

<sup>10</sup> Surface Location

UL or lot no.	Section	Township	Range	Lot Idn	Feet from the	North/South line	Feet from the	East/West line	County
A	17	23 S	27 E		1,194	NORTH	526	EAST	EDDY

<sup>11</sup> Bottom Hole Location If Different From Surface

UL or lot no.	Section	Township	Range	Lot Idn	Feet from the	North/South line	Feet from the	East/West line	County
E	17	23 S	27 E		2,260	NORTH	230	WEST	EDDY

<sup>12</sup> Dedicated Acres 320.0	<sup>13</sup> Joint or Infill	<sup>14</sup> Consolidation Code	<sup>15</sup> Order No.
--	-------------------------------	----------------------------------	-------------------------

No allowable will be assigned to this completion until all interests have been consolidated or a non-standard unit has been approved by the division.

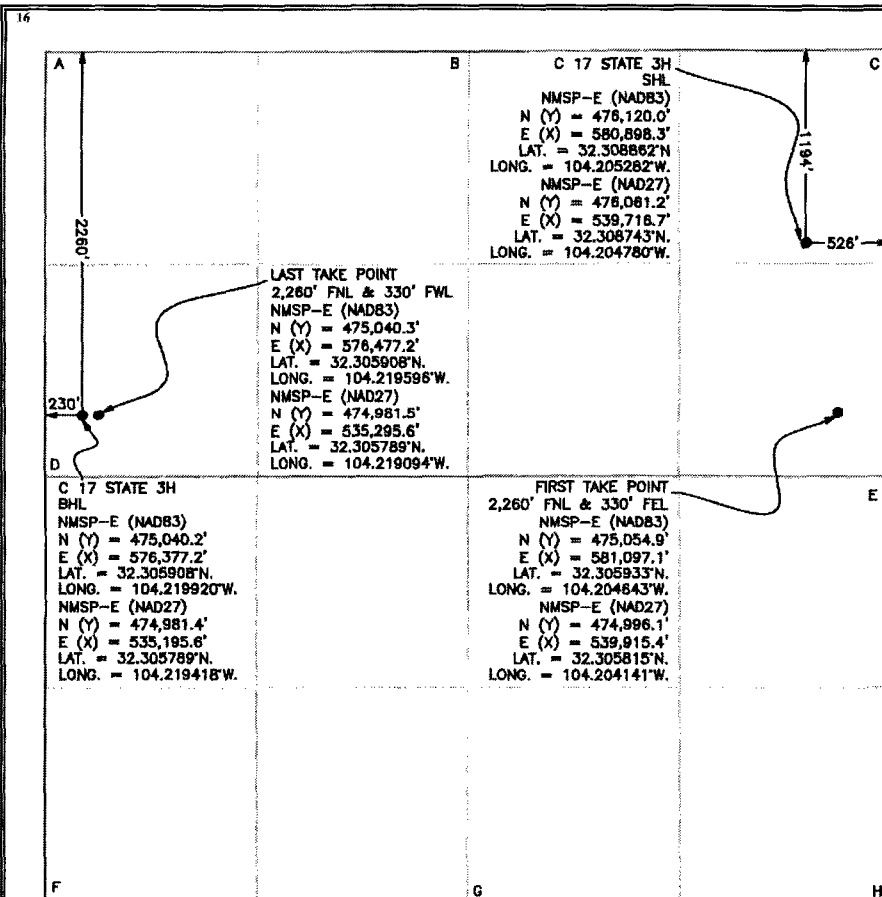

**<sup>17</sup> OPERATOR CERTIFICATION**

I hereby certify that the information contained herein is true and complete to the best of my knowledge and belief, and that this organization either owns a working interest or unleased mineral interest in the land including the proposed bottom hole location or has a right to drill this well at this location pursuant to a contract with an owner of such a mineral or working interest, or to a voluntary pooling agreement or a compulsory pooling order heretofore entered by the division.

*Ashlee Fecchino* 12/28/2017  
Signature Date

Ashlee Fecchino  
Printed Name

ashlee.fecchino@wpenergy.com  
E-mail Address

**<sup>18</sup> SURVEYOR CERTIFICATION**

I hereby certify that the well location shown on this plat was plotted from field notes of actual surveys made by me or under my supervision, and that the same is true and correct to the best of my belief.

12-26-2017

Date of Survey

Signature and Seal of  
Professional Surveyor:



MARK DILLON HARP 23786  
Certificate Number

AI/DH/RR

2017020277