

Submit 1 Copy To Appropriate District
Office
District I
1625 N. French Dr., Hobbs, NM 88240
District II
1301 W. Grand Ave., Artesia, NM 88210
District III
1000 Rio Brazos Rd., Aztec, NM 87410
District IV
1220 S. St. Francis Dr., Santa Fe, NM
87505

State of New Mexico
Energy, Minerals and Natural Resources

Form C-103
Revised July 18, 2013

OIL CONSERVATION DIVISION
1220 South St. Francis Dr.
Santa Fe, NM 87505

WELL API NO. 30-015-44321
5. Indicate Type of Lease STATE <input checked="" type="checkbox"/> FEE <input type="checkbox"/>
6. State Oil & Gas Lease No.
7. Lease Name or Unit Agreement Name: Remuda South 30 State
8. Well Number 902H
9. OGRID Number 005380
10. Pool name or Wildcat Forty-Niner Ridge Bone Spring, West
11. Elevation (Show whether DR, RKB, RT, GR, etc.) 3108'

SUNDRY NOTICES AND REPORTS ON WELLS
(DO NOT USE THIS FORM FOR PROPOSALS TO DRILL OR TO DEEPEN OR PLUG BACK TO A DIFFERENT RESERVOIR. USE "APPLICATION FOR PERMIT" (FORM C-101) FOR SUCH PROPOSALS.)

1. Type of Well: Oil Well <input checked="" type="checkbox"/> Gas Well <input type="checkbox"/> Other <input type="checkbox"/>
2. Name of Operator XTO Energy, Inc.
3. Address of Operator 500 W. Illinois, Ste 100 Midland TX 79701
4. Well Location Unit Letter 2 E : 2310 feet from the NORTH line and 660 feet from the WEST line Section 30 Township 23S Range 30E NMPM County Eddy, NM
11. Elevation (Show whether DR, RKB, RT, GR, etc.) 3108'

12. Check Appropriate Box to Indicate Nature of Notice, Report, or Other Data

NOTICE OF INTENTION TO:

SUBSEQUENT REPORT OF:

PERFORM REMEDIAL WORK <input type="checkbox"/>	PLUG AND ABANDON <input type="checkbox"/>	REMEDIAL WORK <input type="checkbox"/>	ALTERING CASING <input type="checkbox"/>
TEMPORARILY ABANDON <input type="checkbox"/>	CHANGE PLANS <input type="checkbox"/>	COMMENCE DRILLING OPNS. <input type="checkbox"/>	P AND A <input type="checkbox"/>
PULL OR ALTER CASING <input type="checkbox"/>	MULTIPLE COMPL <input type="checkbox"/>	CASING/CEMENT JOB <input type="checkbox"/>	
DOWNHOLE COMMINGLE <input type="checkbox"/>			
CLOSED-LOOP SYSTEM <input type="checkbox"/>			
OTHER: Pool Change <input checked="" type="checkbox"/>		OTHER: <input type="checkbox"/>	

13. Describe proposed or completed operations. (Clearly state all pertinent details, and give pertinent dates, including estimated date of starting any proposed work). SEE RULE 19.15.7.14 NMAC.. For Multiple Completions: Attach wellbore diagram of proposed completion or recompletion.

XTO Energy, Inc respectfully requests to change the pool from Nash Draw to Forty-Niner Ridge Bone Spring, West (96526) pursuant to NMOCD request.

effective 7-21-2017

NM OIL CONSERVATION

ARTESIA DISTRICT

JAN 05 2018

Spud Date:

Rig Release Date:

RECEIVED

I hereby certify that the information above is true and complete to the best of my knowledge and belief.

SIGNATURE *Jessica Bonilla* TITLE **Regulatory Analyst** DATE **01/04/2018**

Type or print name **JESSICA BONILLA** E-mail address: **JESSICA_BONILLA@XTOENERGY.COM** PHONE **432-620-6704**

For State Use Only

APPROVED BY *Raymond H. Godany* TITLE **Geologist** DATE **1-5-18**
Conditions of Approval (if any):

District I
1625 N. French Dr., Hobbs, NM 88240
Phone: (575) 393-6161 Fax: (575) 393-0720
District II
811 S. First St., Artesia, NM 88210
Phone: (575) 748-1283 Fax: (575) 748-9720
District III
1000 Rio Brazos Road, Aztec, NM 87410
Phone: (505) 334-6178 Fax: (505) 334-6170
District IV
1220 S. St. Francis Dr., Santa Fe, NM 87505
Phone: (505) 476-3460 Fax: (505) 476-3462

State of New Mexico
Energy, Minerals & Natural Resources Department
OIL CONSERVATION DIVISION
1220 South St. Francis Dr.
Santa Fe, NM 87505

Form C-102
Revised August 1, 2011
Submit one copy to appropriate
District Office

☐ AMENDED REPORT

WELL LOCATION AND ACREAGE DEDICATION PLAT

¹ API Number 30-015-44321	² Pool Code 96526	³ Pool Name FORTY NINER RIDGE BONE SPRING, WEST
⁴ Property Code	⁵ Property Name REMUDA SOUTH 30 STATE	⁶ Well Number 902H
⁷ OGRID NO. 005380	⁸ Operator Name XTO ENERGY, INC.	⁹ Elevation 3108'

¹⁰ Surface Location

UL or lot no.	Section	Township	Range	Lot Idn	Feet from the	North/South line	Feet From the	East/West line	County
2	30	23S	30E		2310	NORTH	660	WEST	EDDY

¹¹ Bottom Hole Location If Different From Surface

UL or lot no.	Section	Township	Range	Lot Idn	Feet from the	North/South line	Feet from the	East/West line	County
4	31	23S	30E		200	SOUTH	990	WEST	EDDY

¹² Dedicated Acres 243.60	¹³ Joint or Infill	¹⁴ Consolidation Code	¹⁵ Order No.
--	-------------------------------	----------------------------------	-------------------------

No allowable will be assigned to this completion until all interest have been consolidated or a non-standard unit has been approved by the division.

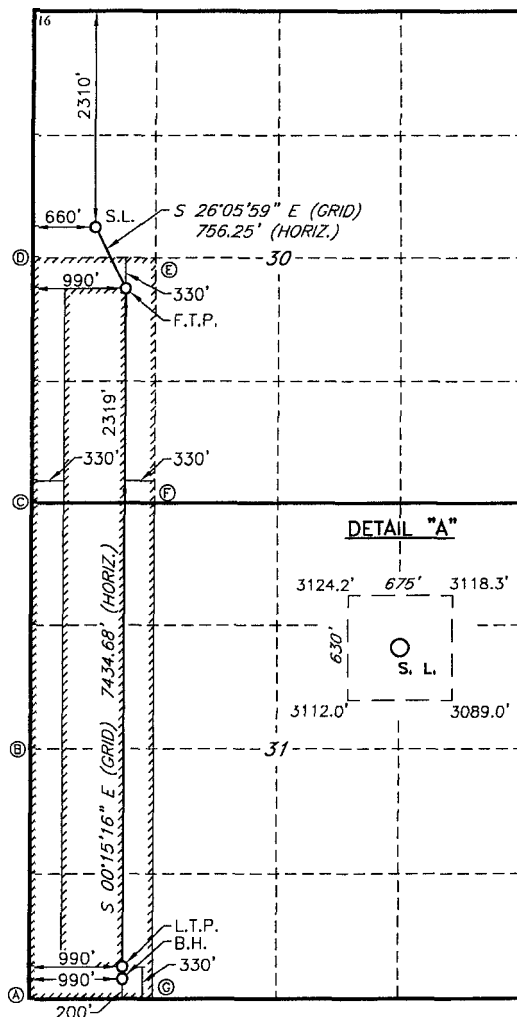

GEODETTIC DATA NAD 27 GRID - NM EAST		GEODETTIC DATA NAD 83 GRID - NM EAST	
SURFACE LOCATION		SURFACE LOCATION	
N: 464611.6 - E: 625594.4		N: 464671.0 - E: 666777.9	
LAT: 32.2766803° N LONG: 103.9269594° W		LAT: 32.2768027° N LONG: 103.9274487° W	
FIRST TAKE POINT		FIRST TAKE POINT	
N: 463932.6 - E: 625927.1		N: 463992.0 - E: 667110.5	
LAT: 32.2748103° N LONG: 103.9258915° W		LAT: 32.2749328° N LONG: 103.9263807° W	
CORNER DATA NAD 27 GRID - NM EAST		CORNER DATA NAD 83 GRID - NM EAST	
A: FOUND BRASS CAP "1916" N: 456293.8 - E: 624971.2		A: FOUND BRASS CAP "1916" N: 456352.9 - E: 666154.8	
B: FOUND BRASS CAP "1916" N: 458950.5 - E: 624960.6		B: FOUND BRASS CAP "1916" N: 459009.8 - E: 666144.2	
C: FOUND BRASS CAP "1916" N: 461610.7 - E: 624947.4		C: FOUND BRASS CAP "1916" N: 461670.0 - E: 666130.8	
D: FOUND BRASS CAP "1942" N: 464258.3 - E: 624935.9		D: FOUND BRASS CAP "1942" N: 464317.7 - E: 666119.3	
E: CALCULATED CORNER N: 464264.1 - E: 626286.0		E: CALCULATED CORNER N: 464323.5 - E: 667469.4	
F: CALCULATED CORNER N: 461615.5 - E: 626302.5		F: CALCULATED CORNER N: 461674.8 - E: 667485.9	
G: CALCULATED CORNER N: 456301.9 - E: 626337.0		G: CALCULATED CORNER N: 456361.1 - E: 667520.6	
GEODETTIC DATA NAD 27 GRID - NM EAST		GEODETTIC DATA NAD 83 GRID - NM EAST	
LAST TAKE POINT		LAST TAKE POINT	
N: 456629.6 - E: 625959.6		N: 456688.8 - E: 667143.2	
LAT: 32.2547347° N LONG: 103.9258762° W		LAT: 32.2548573° N LONG: 103.9263646° W	
BOTTOM HOLE		BOTTOM HOLE	
N: 456499.6 - E: 625960.1		N: 456558.8 - E: 667143.8	
LAT: 32.2543774° N LONG: 103.9258759° W		LAT: 32.2544999° N LONG: 103.9263642° W	

¹⁷ OPERATOR CERTIFICATION

I hereby certify that the information contained herein is true and complete to the best of my knowledge and belief, and that this organization either owns a working interest or unleased mineral interest in the land including the proposed bottom hole location or has a right to drill this well at this location pursuant to a contract with an owner of such a mineral or working interest, or to a voluntary pooling agreement or a compulsory pooling order heretofore entered by the division

Signature Jessica Bonilla Date 07/20/2017

Printed Name **JESSICA R. BONILLA**

E-mail Address JESSICA_BONILLA@XTOENERGY.COM

¹⁸ SURVEYOR CERTIFICATION

I hereby certify that the well location shown on this plat was plotted from field notes of actual surveys made by me or under my supervision, and that the same is true and correct to the best of my belief.

4-22-2017

Date of Survey

Signature and Seal of Professional Surveyor

19680

Certificate Number

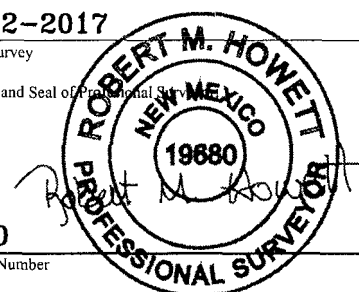

Job No.: LS1704240