

UNITED STATES  
DEPARTMENT OF THE INTERIOR  
BUREAU OF LAND MANAGEMENT

NMOCD

FORM APPROVED  
OMB NO. 1004-0137  
Expires: January 31, 2018**SUNDRY NOTICES AND REPORTS ON WELLS Artesia**  
*Do not use this form for proposals to drill or to re-enter an abandoned well. Use form 3160-3 (APD) for such proposals.*5. Lease Serial No.  
NMNM11038

6. If Indian, Allottee or Tribe Name

7. If Unit or CA/Agreement, Name and/or No.

8. Well Name and No.  
FULLER 14/23 W1IP FED 1H9. API Well No.  
30-015-4445110. Field and Pool or Exploratory Area  
PURPLE SAGE WOLFCAMP GAS11. County or Parish, State  
EDDY COUNTY, NM**SUBMIT IN TRIPLICATE - Other instructions on page 2**

1. Type of Well

☐ Oil Well ☒ Gas Well ☐ Other2. Name of Operator  
MEWBOURNE OIL COMPANYContact: JACKIE LATHAN  
E-Mail: jlathan@mewbourne.com3a. Address  
PO BOX 5270  
HOBBS, NM 882413b. Phone No. (include area code)  
Ph: 575-393-59054. Location of Well (Footage, Sec., T., R., M., or Survey Description)  
Sec 14 T26S R29E Mer NMP SENE 2500FNL 400FEL**12. CHECK THE APPROPRIATE BOX(ES) TO INDICATE NATURE OF NOTICE, REPORT, OR OTHER DATA**

TYPE OF SUBMISSION	TYPE OF ACTION			
<input type="checkbox"/> Notice of Intent	<input type="checkbox"/> Acidize	<input type="checkbox"/> Deepen	<input type="checkbox"/> Production (Start/Resume)	<input type="checkbox"/> Water Shut-Off
<input checked="" type="checkbox"/> Subsequent Report	<input type="checkbox"/> Alter Casing	<input type="checkbox"/> Hydraulic Fracturing	<input type="checkbox"/> Reclamation	<input type="checkbox"/> Well Integrity
<input type="checkbox"/> Final Abandonment Notice	<input type="checkbox"/> Casing Repair	<input type="checkbox"/> New Construction	<input type="checkbox"/> Recomplete	<input checked="" type="checkbox"/> Other
	<input type="checkbox"/> Change Plans	<input type="checkbox"/> Plug and Abandon	<input type="checkbox"/> Temporarily Abandon	Well Spud
	<input type="checkbox"/> Convert to Injection	<input type="checkbox"/> Plug Back	<input type="checkbox"/> Water Disposal	

13. Describe Proposed or Completed Operation: Clearly state all pertinent details, including estimated starting date of any proposed work and approximate duration thereof. If the proposal is to deepen directionally or recomplete horizontally, give subsurface locations and measured and true vertical depths of all pertinent markers and zones. Attach the Bond under which the work will be performed or provide the Bond No. on file with BLM/BIA. Required subsequent reports must be filed within 30 days following completion of the involved operations. If the operation results in a multiple completion or recompletion in a new interval, a Form 3160-4 must be filed once testing has been completed. Final Abandonment Notices must be filed only after all requirements, including reclamation, have been completed and the operator has determined that the site is ready for final inspection.

12/07/17...Spud 17 1/2" hole. TD'd hole @ 685'. Ran 675' of 13 3/8" 54.5# J55 ST&C csg. Cemented with 180 sks Class C w/additives. Mixed @ 14.4 #/g w/ 1.60 yd. Tail w/700 sks Class C w/1% CaCl2. Mixed @ 14.8 #/g w/1.33 yd. Displaced w/98 bbls FW. Plug down @ 3:00 P.M. 12/08/17. Circ 433 sks cement to pit. Tested BOPE to 5000# & Annular to 2500#. Tested standpipe & mud lines to the pumps to 5000#. At 1:15 P.M. 12/09/17, tested csg to 1500# for 30 minutes, held OK. Drilled out with 12 1/4" bit. FIT test to EMW of 10.5 PPG.

Chart &amp; Schematic attached.

Bond on file: NM1693 nationwide &amp; NMB000919

Accepted for record - NMOCD

OIL CONSERVATION  
ARTESIA DISTRICT  
JAN 16 2018  
RECEIVED

14. I hereby certify that the foregoing is true and correct.

Electronic Submission #399604 verified by the BLM Well Information System  
For MEWBOURNE OIL COMPANY, sent to the Carlsbad  
Committed to AFMSS for processing by JENNIFER SANCHEZ on 01/04/2018 ()

Name (Printed/Typed) JACKIE LATHAN

Title AUTHORIZED REPRESENTATIVE

Signature (Electronic Submission)

Date 01/04/2018

**THIS SPACE FOR FEDERAL OR STATE OFFICE USE**

Approved By

Title

Conditions of approval, if any, are attached. Approval of this notice does not warrant or certify that the applicant holds legal or equitable title to those rights in the subject lease which would entitle the applicant to conduct operations thereon.

Office

BUREAU OF LAND MANAGEMENT  
CARLSBAD FIELD OFFICE

Title 18 U.S.C. Section 1001 and Title 43 U.S.C. Section 1212, make it a crime for any person knowingly and willfully to make to any department or agency of the United States any false, fictitious or fraudulent statements or representations as to any matter within its jurisdiction.

(Instructions on page 2)

**\*\* OPERATOR-SUBMITTED \*\* OPERATOR-SUBMITTED \*\* OPERATOR-SUBMITTED \*\***

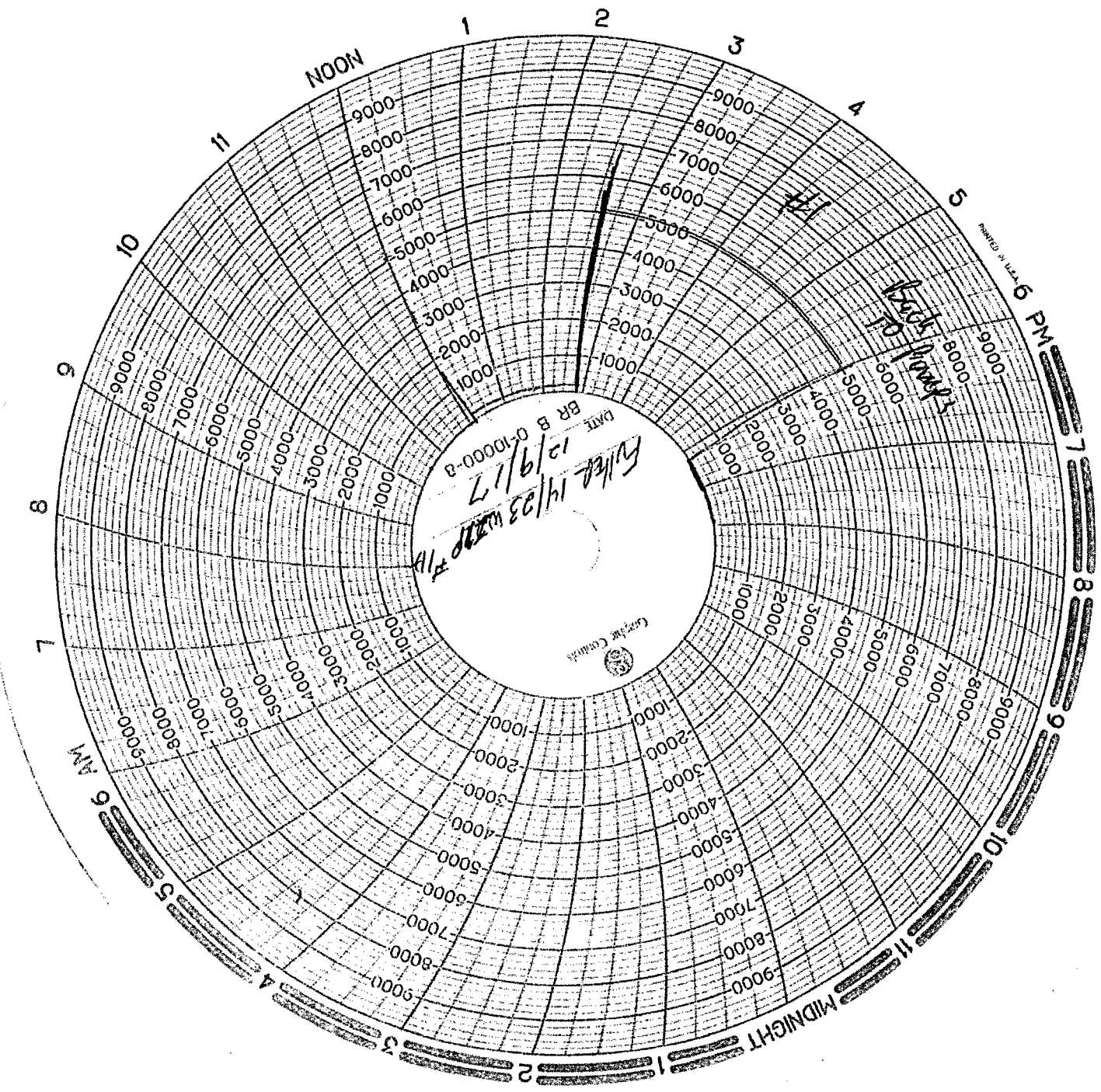

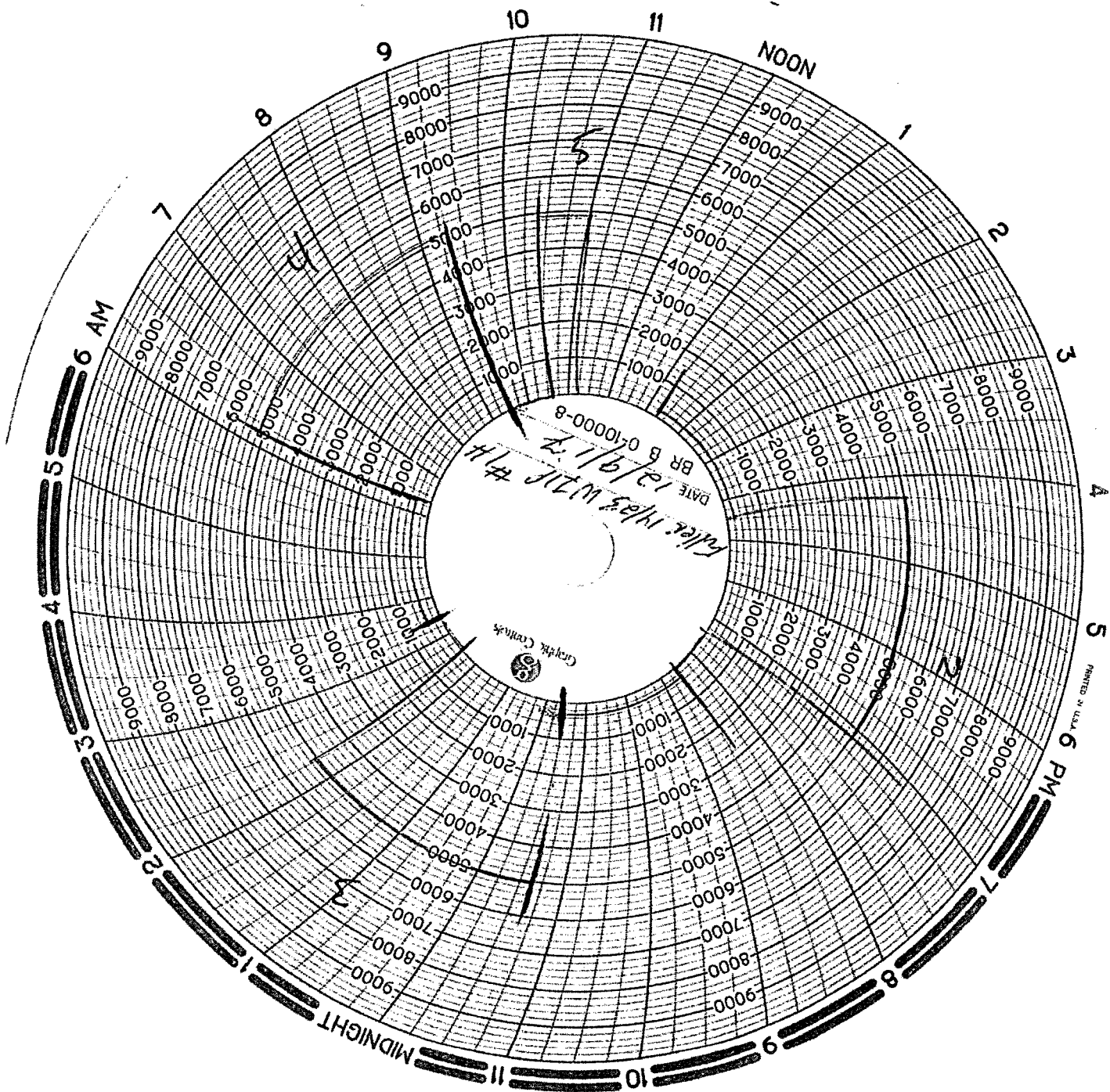

PRINTED IN U.S.A.

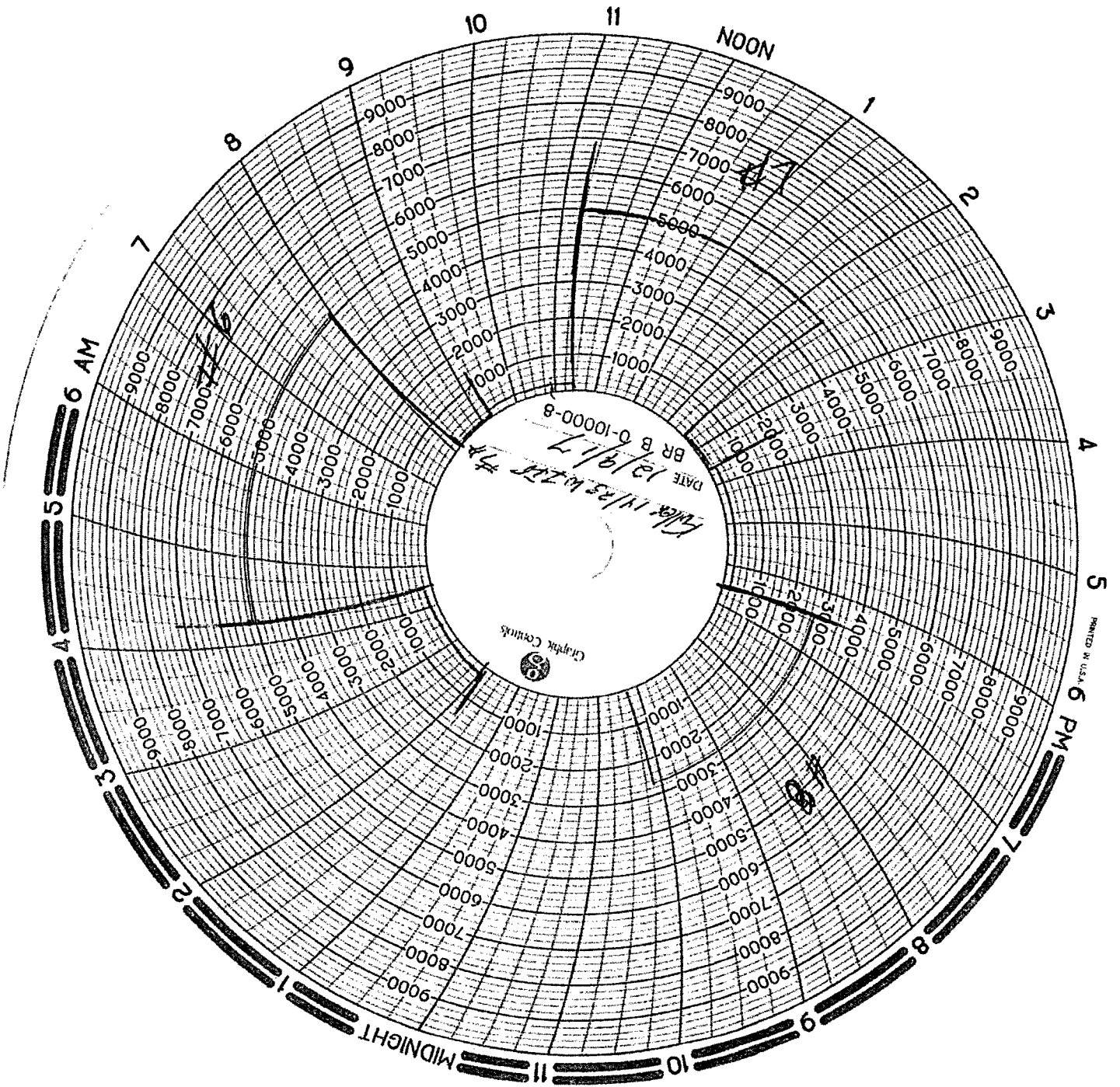

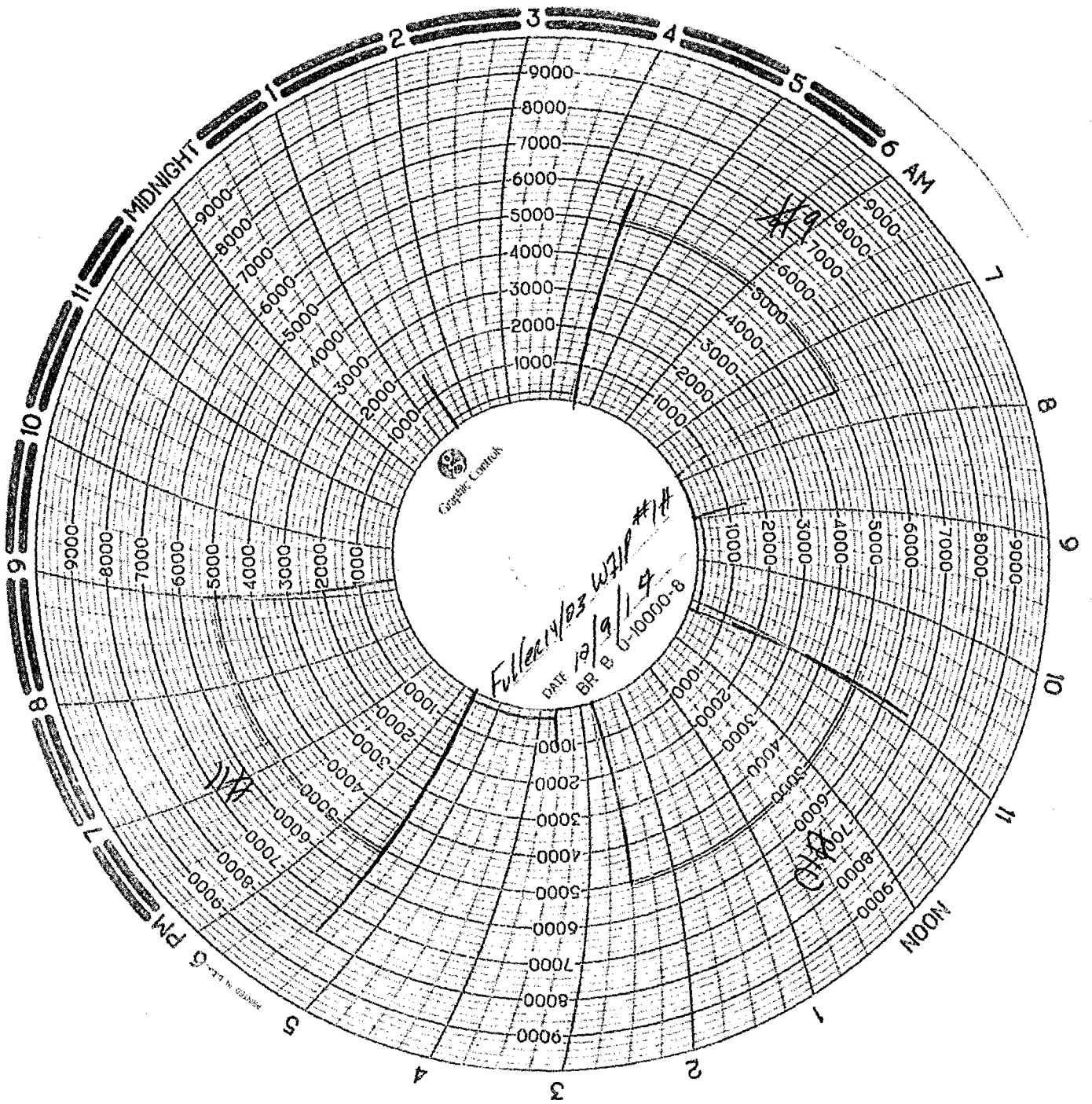

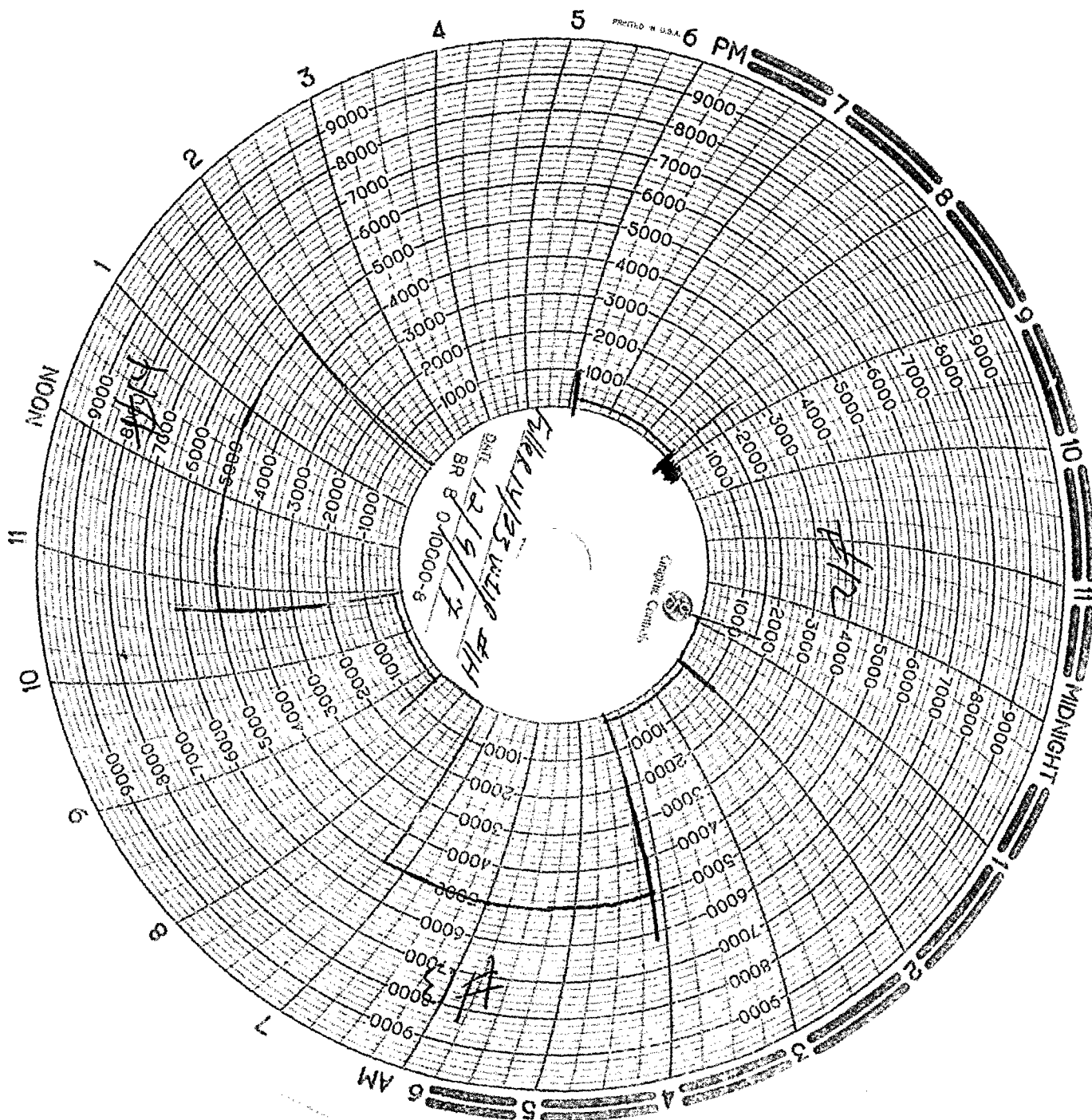



Pg. \_\_\_\_\_ of \_\_\_\_\_

Plug Size & Type: 2 1/2" Drill Pipe Size 1 1/2" Tester: 12/1/81

**Required BOP:** \_\_\_\_\_ **Installed BOP:** \_\_\_\_\_

\* Check Valve Must Be Open/Disabled To Test Kill Line Valves \*

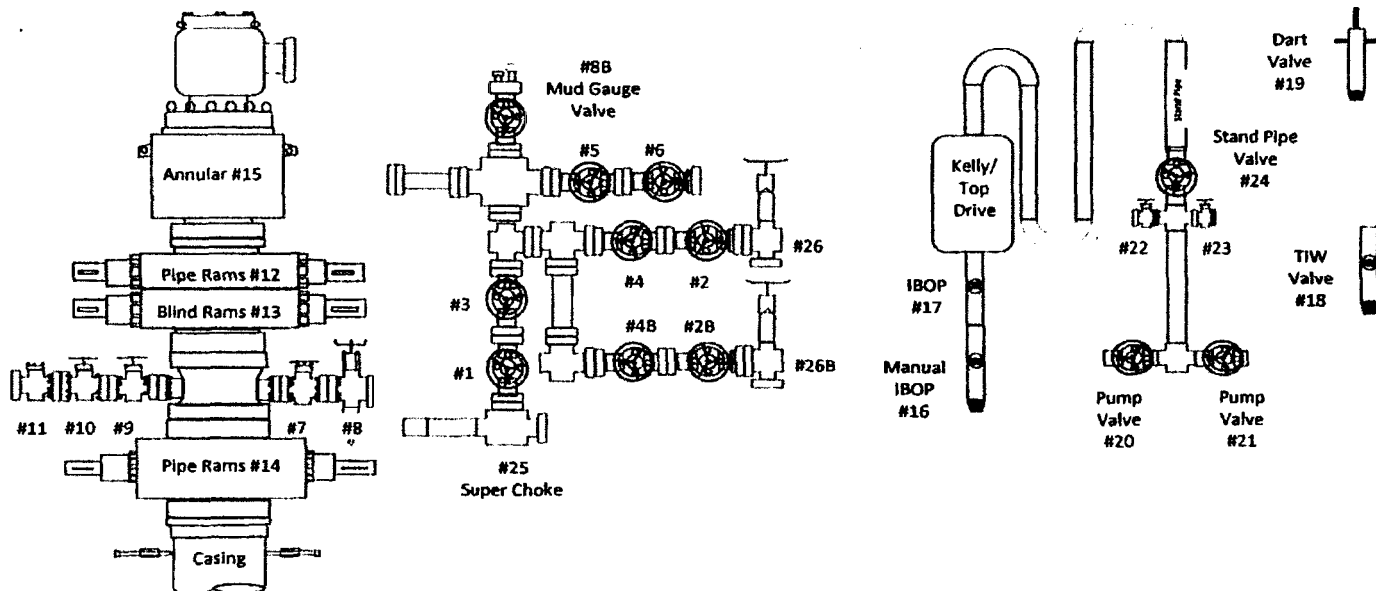
[illegible]



# MAN WELDING SERVICES, INC

Company MAN WELDING SERVICES, INC Date 12-8-17  
Lease 14100 14100 14100 County 14100 14100  
Drilling Contractor 14100 14100 Plug & Drill Pipe Size 14100 14100  
Accumulator Pressure: 1200 Manifold Pressure: 1200 Annular Pressure: 1200

## Accumulator Function Test - OO&GO#2

### To Check - USABLE FLUID IN THE NITROGEN BOTTLES (III.A.2.c.i. or ii or iii)

- Make sure all rams and annular are open and if applicable HCR is closed.
- Ensure accumulator is pumped up to working pressure! (Shut off all pumps)
- 1. Open HCR Valve. (If applicable)
- 2. Close annular.
- 3. Close **all** pipe rams.
- 4. Open one set of the pipe rams to simulate closing the blind ram.
- 5. For 3 ram stacks, open the annular to achieve the 50+ % safety factor. (5M and greater systems).
- 6. Record remaining pressure 1200 psi. Test Fails if pressure is lower than required.
- a. {950 psi for a 1500 psi system} b. {1200 psi for a 2000 & 3000 psi system }
- 7. If annular is closed, open it at this time and close HCR.

### To Check - PRECHARGE ON BOTTLES OR SPHERICAL (III.A.2.d.)

- Start with manifold pressure at, or above, maximum acceptable pre-charge pressure:
  - a. {800 psi for a 1500 psi system} b. {1100 psi for 2000 and 3000 psi system}
- 1. Open bleed line to the tank, slowly. (gauge needle will drop at the lowest bottle pressure)
- 2. Close bleed line. Barely bump electric pump and see what pressure the needle jumps up to.
- 3. Record pressure drop 100 psi. Test fails if pressure drops below minimum.
- Minimum: a. {700 psi for a 1500 psi system} b. {900 psi for a 2000 & 3000 psi system}

### To Check - THE CAPACITY OF THE ACCUMULATOR PUMPS (III.A.2.f.)

- Isolate the accumulator bottles or spherical from the pumps & manifold.
- Open the bleed off valve to the tank, {manifold psi should go to 0 psi} close bleed valve.
- 1. Open the HCR valve, {if applicable}
- 2. Close annular
- 3. With pumps only, time how long it takes to regain the required manifold pressure.
- 4. Record elapsed time 1:31:00. Test fails if it takes over 2 minutes.
- a. {950 psi for a 1500 psi system} b. {1200 psi for a 2000 & 3000 psi system}