

Submit 1 Copy To Appropriate District Office
District I - (575) 393-6161
1625 N. French Dr., Hobbs, NM 88240
District II - (575) 748-1283
811 S. First St., Artesia, NM 88210
District III - (505) 334-6178
1000 Rio Brazos Rd., Aztec, NM 87410
District IV - (505) 476-3460
1220 S. St. Francis Dr., Santa Fe, NM 87505

State of New Mexico
Energy, Minerals and Natural Resources

Form C-103
Revised July 18, 2013

OIL CONSERVATION DIVISION
1220 South St. Francis Dr.
Santa Fe, NM 87505

WELL API NO. 30-015-44539
5. Indicate Type of Lease STATE <input checked="" type="checkbox"/> FEE <input type="checkbox"/>
6. State Oil & Gas Lease No.
7. Lease Name or Unit Agreement Name DARK CANYON 15-22 STATE COM WCA
8. Well Number 3H
9. OGRID Number 372137
10. Pool name or Wildcat PURPLE SAGE; WOLFCAMP

SUNDRY NOTICES AND REPORTS ON WELLS (DO NOT USE THIS FORM FOR PROPOSALS TO DRILL OR TO DEEPEN OR PLUG BACK TO A DIFFERENT RESERVOIR. USE "APPLICATION FOR PERMIT" (FORM C-101) FOR SUCH PROPOSALS.)	
1. Type of Well: Oil Well <input type="checkbox"/> Gas Well <input checked="" type="checkbox"/> Other	
2. Name of Operator CHISHOLM ENERGY OPERATING, LLC	
3. Address of Operator 801 CHERRY ST., SUITE 1200-UNIT 20 FORT WORTH, TX 76102	
4. Well Location Unit Letter <u>D</u> : <u>130</u> feet from the <u>NORTH</u> line and <u>660</u> feet from the <u>WEST</u> line Section <u>15</u> Township <u>23S</u> Range <u>26E</u> NMPM <u>EDDY</u> County	
11. Elevation (Show whether DR, RKB, RT, GR, etc.) 3326	

12. Check Appropriate Box to Indicate Nature of Notice, Report or Other Data

NOTICE OF INTENTION TO:		SUBSEQUENT REPORT OF:	
PERFORM REMEDIAL WORK <input type="checkbox"/>	PLUG AND ABANDON <input type="checkbox"/>	REMEDIAL WORK <input type="checkbox"/>	ALTERING CASING <input type="checkbox"/>
TEMPORARILY ABANDON <input type="checkbox"/>	CHANGE PLANS <input checked="" type="checkbox"/>	COMMENCE DRILLING OPNS. <input type="checkbox"/>	P AND A <input type="checkbox"/>
PULL OR ALTER CASING <input type="checkbox"/>	MULTIPLE COMPL <input type="checkbox"/>	CASING/CEMENT JOB <input type="checkbox"/>	
DOWNHOLE COMMINGLE <input type="checkbox"/>			
CLOSED-LOOP SYSTEM <input type="checkbox"/>			
OTHER: <input type="checkbox"/>		OTHER: <input type="checkbox"/>	

13. Describe proposed or completed operations. (Clearly state all pertinent details, and give pertinent dates, including estimated date of starting any proposed work). SEE RULE 19.15.7.14 NMAC. For Multiple Completions: Attach wellbore diagram of proposed completion or recompletion.

✓ CHANGE NAME
FROM: DARK CANYON 22-15 STATE WCA 3H - Property 319915
TO: DARK CANYON 15-22 STATE COM WCA 3H Property 320683

CHANGE PROPOSED DEPTH
FROM: 18610' MD
TO: 16099' MD

✓ CHANGE SURFACE LOCATION
FROM: UL-M, SECT 22, 145 FNL, 112 FWL
TO: UL-D, SECT 15, 130 FNL, 660 FWL

CHANGE BOTTOM HOLE LOCATION
FROM: UL-D, SECT 15, 340 FNL, 1275 FWL
TO: UL-E, SECT 22, 2300 FNL, 500 FWL

CHANGE CASING PLANS
SURFACE: SETTING DEPTH
FROM: 400' / TO: 420'
CMNT
FROM: 530 SXS / TO: 385 SXS
48# 13 3/8"

INTERMEDIATE: CASING WEIGHT
FROM: 40# / TO: 36#
SETTING DEPTH
FROM: 5200' / TO: 1925'
CMNT
FROM: 2935 SXS / TO: 655 SXS

PRODUCTION: CASING WEIGHT
FROM: 17# / TO: 20#
SETTING DEPTH
FROM: 18610' / TO: 16099'
CMNT
FROM: 3908 SXS / TO: 2955 SXS
TOC
FROM: 4200' / TO: 0

NM OIL CONSERVATION
ARTESIA DISTRICT
JAN 24 2018

Spud Date:

Rig Release Date:

I hereby certify that the information above is true and complete to the best of my knowledge and belief.

SIGNATURE Jennifer Elrod TITLE SR. REGULATORY TECH DATE 01/29/2018

Type or print name JENNIFER ELROD E-mail address: jelrod@chisholmenergy.com PHONE: 817-953-3728

For State Use Only

APPROVED BY: Raymond H. Boland TITLE Geologist DATE 1-29-18
Conditions of Approval (if any):

NSP Required

NM OIL CONSERVATION ARTESIA DISTRICT

District I
1625 N. French Dr., Hobbs, NM 88240
Phone: (575) 393-6161 Fax: (575) 393-0720
District II
811 S. First St., Artesia, NM 88210
Phone: (575) 748-1283 Fax: (575) 748-9720
District III
1000 Rio Brazos Road, Aztec, NM 87410
Phone: (505) 334-6178 Fax: (505) 334-6170
District IV
1220 S. St. Francis Dr., Santa Fe, NM 87505
Phone: (505) 476-3460 Fax: (505) 476-3462

State of New Mexico Energy, Minerals & Natural Resources Department OIL CONSERVATION DIVISION 1220 South St. Francis Dr. Santa Fe, NM 87505

Form C-102
Revised August 1, 2011
Submit one copy to appropriate
District Office
☒ AMENDED REPORT

WELL LOCATION AND ACREAGE DEDICATION PLAT

¹ API Number 30-015-44539	² Pool Code 98220	³ Pool Name PURPLE SAGE; WOLFCAMP
⁴ Property Code 319915 320683	⁵ Property Name DARK CANYON 15-22 STATE COM WCA	⁶ Well Number 3H
⁷ OGRID No. 372137	⁸ Operator Name CHISHOLM ENERGY OPERATING, LLC	⁹ Elevation 3326.3

* Surface Location

UL or lot no.	Section	Township	Range	Lot Idn	Feet from the	North/South line	Feet from the	East/West line	County
D	15	23 S	26 E		130	NORTH	660	WEST	EDDY

" Bottom Hole Location If Different From Surface

UL or lot no.	Section	Township	Range	Lot Idn	Feet from the	North/South line	Feet from the	East/West line	County
E	15	23 S	26 E		2300	NORTH	500	WEST	EDDY

¹² Dedicated Acres 480	¹³ Joint or Infill	¹⁴ Consolidation Code	¹⁵ Order No.
--------------------------------------	-------------------------------	----------------------------------	-------------------------

No allowable will be assigned to this completion until all interests have been consolidated or a non-standard unit has been approved by the division.

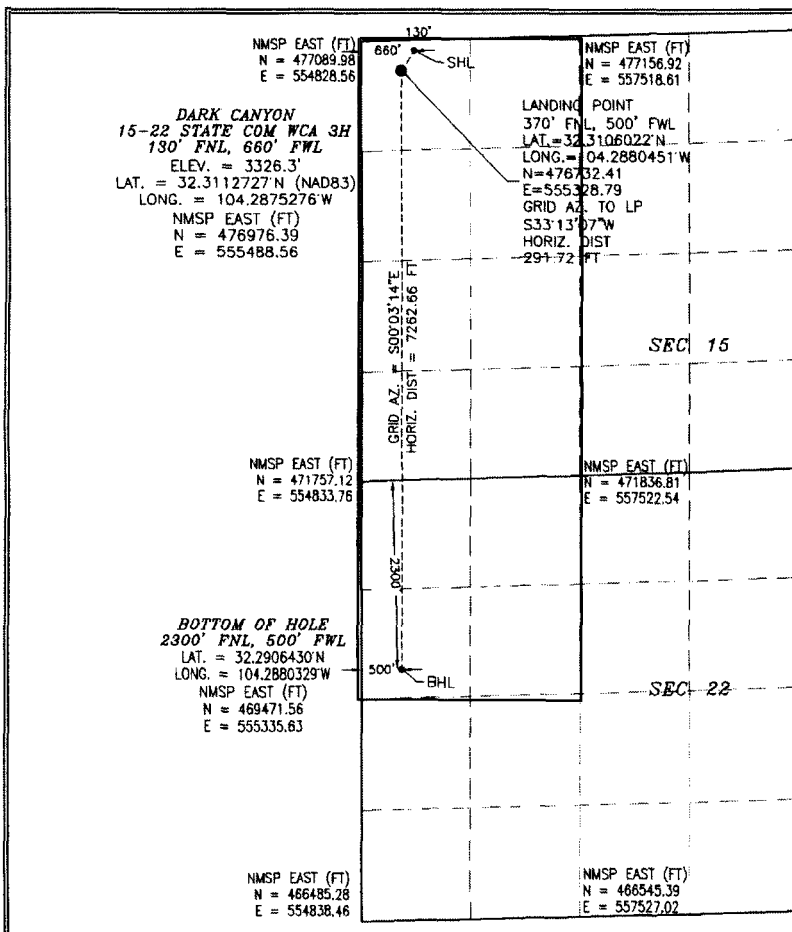

¹⁷ OPERATOR CERTIFICATION

I hereby certify that the information contained herein is true and complete to the best of my knowledge and belief, and that this organization either owns a working interest or unleased mineral interest in the land including the proposed bottom hole location or has a right to drill this well at this location pursuant to a contract with an owner of such a mineral or working interest, or to a voluntary pooling agreement or a compulsory pooling order heretofore entered by the division.

Jennifer Elrod 1/29/18
Signature Date

JENNIFER ELROD
Printed Name

jelrod@chisholmenergy.com
E-mail Address

¹⁸ SURVEYOR CERTIFICATION

I hereby certify that the well location shown on this plat was plotted from field notes of actual surveys made by me or under my supervision, and that the same is true and correct to the best of my belief.

JANUARY 15, 2018

Date of Survey

[Signature]
Signature and Seal of Professional Surveyor:

Certificate Number: FILIMON F. JARAMILLO, PLS 12797

SURVEY NO. 5703B

NSP Required

Dark Canyon 15-22 State Com WCA 3H								
Pool Information	9	PURPLE SAGE; WOLFCAMP						
Work Type	11	New Well						
Well Type	12	GAS						
Cable/Rotary	13	Rotary						
Lease Type	14	State						
Ground Elevation	15	3326						
Multiple	16	No						
Proposed Depth	17	16099' MD						
Formation	18	Wolfcamp						
Contractor	19	Latshaw						
Spud Date	20							
Depth to GW								
Distance from FW well								
Distance to SW								
Proposed Casing and Cement Program	21	Type	Hole Size	Csg. Size	Casing lb.	Set Depth	Sks Cmt	TOC
		Surface	17.5	13.375	54.5	420	385	0
		Intermediate	12.25	9.625	36	1925	655	0
		Production	8.75	5.5	20	16099	2955	0
Additional Comments								
22		Annular	1500 psi		1500 psi		Cameron	
		Double Ram	5000 psi		5000 psi		Cameron	
		Pipe	5000 psi		5000 psi		Cameron	

OIL CONSERVATION
 ARTESIA DISTRICT
 JAN 20 2018
 RECEIVED