

UNITED STATES
DEPARTMENT OF THE INTERIOR
BUREAU OF LAND MANAGEMENTNEW OIL CONSERVATION
ARTESIA CONTRACT
OCD ArtesiaFORM APPROVED
OMB NO. 1004-0137
Expires: January 31, 2018**SUNDRY NOTICES AND REPORTS ON WELLS**
Do not use this form for proposals to drill or to re-enter an abandoned well. Use form 3160-3 (APD) for such proposals.

FEB 15 2018

RECEIVED

SUBMIT IN TRIPLICATE - Other instructions on page 2

1. Type of Well <input checked="" type="checkbox"/> Oil Well <input type="checkbox"/> Gas Well <input type="checkbox"/> Other		5. Lease Serial No. NMNM02862
2. Name of Operator BOPCO LP		6. If Indian, Allottee or Tribe Name
Contact: TRACIE J CHERRY E-Mail: tracie_cherry@xtoenergy.com		7. If Unit or CA/Agreement, Name and/or No. 891000303J
3a. Address 6401 HOLIDAY HILL RD BLDG 5 SUITE 200 MIDLAND, TX 79707	3b. Phone No. (include area code) Ph: 432.683.2277	8. Well Name and No. POKER LAKE UNIT CVX JV PC 003H
4. Location of Well (Footage, Sec., T., R., M., or Survey Description) Sec 28 T24S R30E SESE 350FSL 850FEL 32.182478 N Lat, 103.880324 W Lon		9. API Well No. 30-015-36830-00-S1
		10. Field and Pool or Exploratory Area WILDCAT
		11. County or Parish, State EDDY COUNTY, NM

12. CHECK THE APPROPRIATE BOX(ES) TO INDICATE NATURE OF NOTICE, REPORT, OR OTHER DATA

TYPE OF SUBMISSION	TYPE OF ACTION			
<input type="checkbox"/> Notice of Intent	<input type="checkbox"/> Acidize	<input type="checkbox"/> Deepen	<input type="checkbox"/> Production (Start/Resume)	<input type="checkbox"/> Water Shut-Off
<input checked="" type="checkbox"/> Subsequent Report	<input type="checkbox"/> Alter Casing	<input type="checkbox"/> Hydraulic Fracturing	<input type="checkbox"/> Reclamation	<input type="checkbox"/> Well Integrity
<input type="checkbox"/> Final Abandonment Notice	<input type="checkbox"/> Casing Repair	<input type="checkbox"/> New Construction	<input type="checkbox"/> Recomplete	<input checked="" type="checkbox"/> Other
	<input type="checkbox"/> Change Plans	<input type="checkbox"/> Plug and Abandon	<input type="checkbox"/> Temporarily Abandon	Site Facility Diagram/Security Plan
	<input type="checkbox"/> Convert to Injection	<input type="checkbox"/> Plug Back	<input type="checkbox"/> Water Disposal	

13. Describe Proposed or Completed Operation: Clearly state all pertinent details, including estimated starting date of any proposed work and approximate duration thereof. If the proposal is to deepen directionally or recompleat horizontally, give subsurface locations and measured and true vertical depths of all pertinent markers and zones. Attach the Bond under which the work will be performed or provide the Bond No. on file with BLM/BIA. Required subsequent reports must be filed within 30 days following completion of the involved operations. If the operation results in a multiple completion or recompleat in a new interval, a Form 3160-4 must be filed once testing has been completed. Final Abandonment Notices must be filed only after all requirements, including reclamation, have been completed and the operator has determined that the site is ready for final inspection.

BOPCO, LP respectfully submits this updated site facility diagram.

Wells associated at the PLU Pierce Canyon 28 Fed Battery are:
POKER LAKE UNIT CVX JV PC 003H* / 30-015-36830-00-S1 ✓
POKER LAKE UNIT CVX JV BS 001H / 30-015-37031-00-S1 ✓
POKER LAKE UNIT CVX JV BS 004H / 30-015-38319-00-S1 ✓
POKER LAKE UNIT CVX JV BS 012H / 30-015-40156-00-S1 ✓

LACT #Z3928 will be the designated FMP for oil at this facility

Meter #6876801 will be the designated FMP for gas at this facility.

SC 2-15-18
Accepted for record - NMOCDAccepted for Record Purposes.
Approval Subject to Onsite Inspection.
Date: 2-9-18

D. McKinney

14. I hereby certify that the foregoing is true and correct. Electronic Submission #402478 verified by the BLM Well Information System For BOPCO LP, sent to the Carlsbad Committed to AFMSS for processing by PRISCILLA PEREZ on 01/29/2018 (18PP0907SE)	
Name (Printed/Typed) TRACIE J CHERRY	Title REGULATORY ANALYST
Signature (Electronic Submission)	Date 01/29/2018

THIS SPACE FOR FEDERAL OR STATE OFFICE USE

Approved By _____	Title _____	Date _____
Conditions of approval, if any, are attached. Approval of this notice does not warrant or certify that the applicant holds legal or equitable title to those rights in the subject lease which would entitle the applicant to conduct operations thereon.		Office _____

Title 18 U.S.C. Section 1001 and Title 43 U.S.C. Section 1212, make it a crime for any person knowingly and willfully to make to any department or agency of the United States any false, fictitious or fraudulent statements or representations as to any matter within its jurisdiction.

(Instructions on page 2)

**** BLM REVISED ** BLM REVISED ** BLM REVISED ** BLM REVISED ** BLM REVISED ****



Flare Stack

LACT Valve Phase Details			
Valve ID	Fill	Recycle	Sales
S1-3	O/C	O/C	O/C
F1-3	O/C	O/C	O/C
R1-3	O/C	O/C	O/C
E-1 & 2	O	O	O/C

O=Open, S/O=Sealed Open, C=Closed,
S/C=Sealed Closed, O/C=Opened or Closed

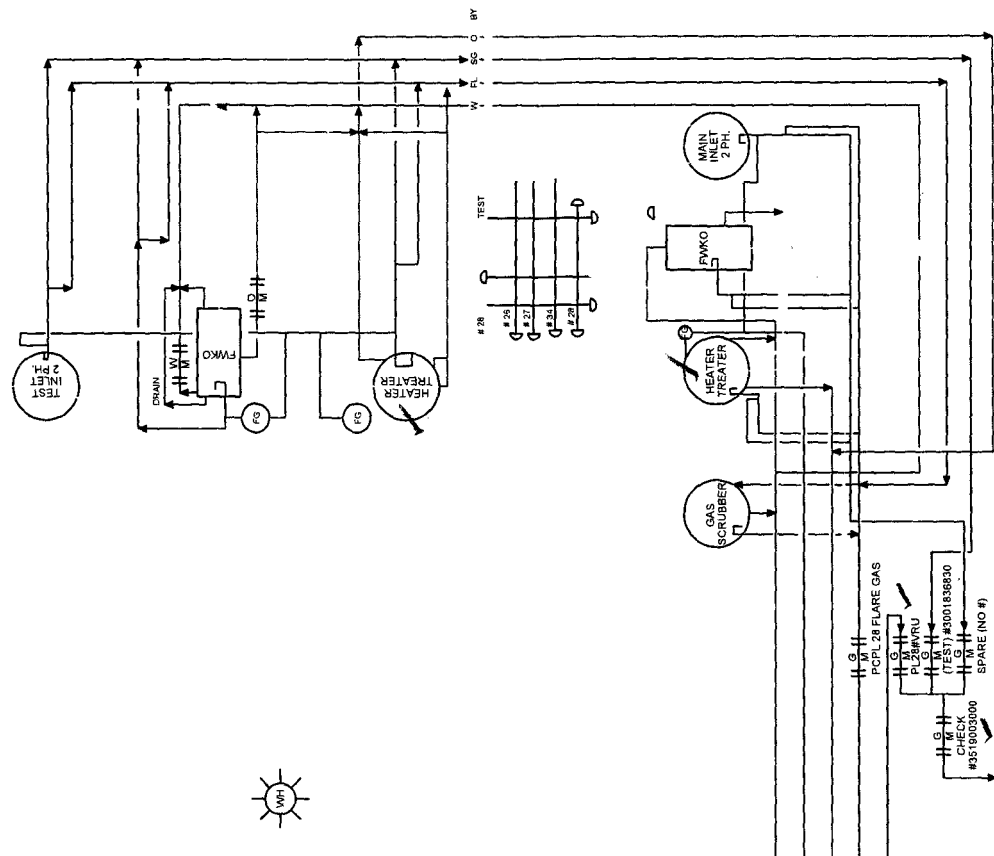
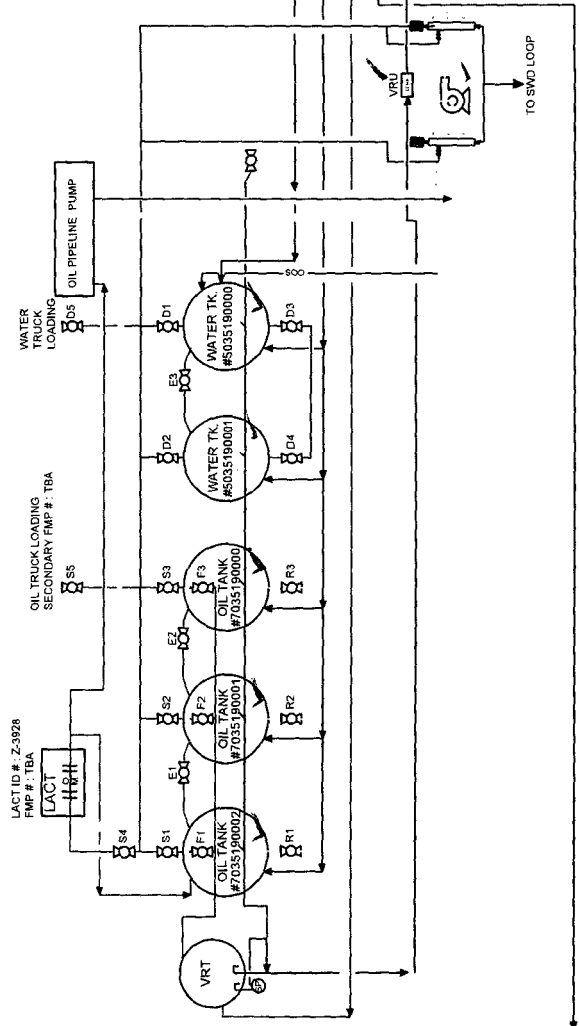

TO SWD LOOP
SALES METER OFF PAD
SEC 21-T24S-R30E

Facility Gas Usage		Tied In Wells		BOPCO L.P.		PLU PIERCE CANYON FED. 28	
LINE HEATER	Usage#	Name	API #	FED ID	Original Drawing	DATE	BY
TEST HEATER TREAT	16.07 MCFD	POKER LAKE UNIT CXX JV BS 001H (BS 26 FED)	30-015-37031	NNNM71016L	71/417	DKR	
WOOD HEATER TREAT	16.07 MCFD	POKER LAKE UNIT CXX JV BS 004H (BS 27 FED)	30-015-38319	NNNM71016X			
PNEUMATIC CONTROLLER	144 SCFD	POKER LAKE UNIT CXX JV PC 003H (PC 28 FED)	30-015-38830	NNNM71016K			
		POKER LAKE UNIT CXX JV BS 0012H (PLU 34-24-30)	30-015-40156	NNNM71016X			
				SEC 28-T24S-R30E, FED LEASE ID NNM 02862		SITE FACILITY / LEASE FLOW DIAGRAM	
						XTO-DB-PLUPC-28C-TB-SFD-000-0014	

Unique # PC28

NM 71016L