

UNITED STATES
DEPARTMENT OF THE INTERIOR
BUREAU OF LAND MANAGEMENT

FEB 15 2018

FORM APPROVED
OMB NO. 1004-0137
Expires: January 31, 2018**SUNDRY NOTICES AND REPORTS ON WELLS**
*Do not use this form for proposals to drill or to re-enter an abandoned well. Use form 3160-3 (APD) for such proposals.*5. Lease Serial No.
NMLC061705B

6. If Indian, Allottee or Tribe Name

SUBMIT IN TRIPLICATE - Other instructions on page 27. If Unit or CA/Agreement, Name and/or No.
NMNM136372

1. Type of Well

☒ Oil Well ☐ Gas Well ☐ Other8. Well Name and No.
POKER LAKE CVX JV BS FED COM 14H2. Name of Operator
BOPCO LPContact: TRACIE J CHERRY
E-Mail: tjcherry@basspet.com9. API Well No.
30-015-40261-00-S13a. Address
P O BOX 2760
MIDLAND, TX 797023b. Phone No. (include area code)
Ph: 432-683-227710. Field and Pool or Exploratory Area
WILDCAT

4. Location of Well (Footage, Sec., T., R., M., or Survey Description)

Sec 19 T24S R31E NENW 140FNL 1980FWL

11. County or Parish, State
EDDY COUNTY, NM**12. CHECK THE APPROPRIATE BOX(ES) TO INDICATE NATURE OF NOTICE, REPORT, OR OTHER DATA**

TYPE OF SUBMISSION	TYPE OF ACTION			
<input type="checkbox"/> Notice of Intent	<input type="checkbox"/> Acidize	<input type="checkbox"/> Deepen	<input type="checkbox"/> Production (Start/Resume)	<input type="checkbox"/> Water Shut-Off
<input checked="" type="checkbox"/> Subsequent Report	<input type="checkbox"/> Alter Casing	<input type="checkbox"/> Hydraulic Fracturing	<input type="checkbox"/> Reclamation	<input type="checkbox"/> Well Integrity
<input type="checkbox"/> Final Abandonment Notice	<input type="checkbox"/> Casing Repair	<input type="checkbox"/> New Construction	<input type="checkbox"/> Recomplete	<input checked="" type="checkbox"/> Other
	<input type="checkbox"/> Change Plans	<input type="checkbox"/> Plug and Abandon	<input type="checkbox"/> Temporarily Abandon	Site Facility Diagram/Security Plan
	<input type="checkbox"/> Convert to Injection	<input type="checkbox"/> Plug Back	<input type="checkbox"/> Water Disposal	

13. Describe Proposed or Completed Operation: Clearly state all pertinent details, including estimated starting date of any proposed work and approximate duration thereof. If the proposal is to deepen directionally or recompleat horizontally, give subsurface locations and measured and true vertical depths of all pertinent markers and zones. Attach the Bond under which the work will be performed or provide the Bond No. on file with BLM/BIA. Required subsequent reports must be filed within 30 days following completion of the involved operations. If the operation results in a multiple completion or recompleat in a new interval, a Form 3160-4 must be filed once testing has been completed. Final Abandonment Notices must be filed only after all requirements, including reclamation, have been completed and the operator has determined that the site is ready for final inspection.

BOPCO LP respectfully submits this updated site facility diagram for the PLU Big Sinks 19-24-31 Battery.

Wells associated at this battery:

Poker Lake CVX JV BS Fed COM 014H (30-0115-40261) ✓
Poker Lake Unit CVX JV BS 035H (30-015-42427) ✓
Poker Lake Unit CVX JV BS (30-015-42428) ✓

Accepted for Record Purposes.

Approval Subject to Onsite Inspection.

Date: 2-9-18

DMcKinney

Accepted for record - NMOCD

100-10-
BS19

14. I hereby certify that the foregoing is true and correct.	
Electronic Submission #380419 verified by the BLM Well Information System For BOPCO LP, sent to the Carlsbad Committed to AFMSS for processing by PRISCILLA PEREZ on 07/11/2017 (17PP0629SE)	
Name (Printed/Typed) TRACIE J CHERRY	Title REGULATORY ANALYST
Signature (Electronic Submission)	Date 06/30/2017

THIS SPACE FOR FEDERAL OR STATE OFFICE USE

Approved By _____	Title _____	Date _____
Conditions of approval, if any, are attached. Approval of this notice does not warrant or certify that the applicant holds legal or equitable title to those rights in the subject lease which would entitle the applicant to conduct operations thereon.		
Office _____		

Title 18 U.S.C. Section 1001 and Title 43 U.S.C. Section 1212, make it a crime for any person knowingly and willfully to make to any department or agency of the United States any false, fictitious or fraudulent statements or representations as to any matter within its jurisdiction.

(Instructions on page 2)

**** BLM REVISED ** BLM REVISED ** BLM REVISED ** BLM REVISED ** BLM REVISED ****

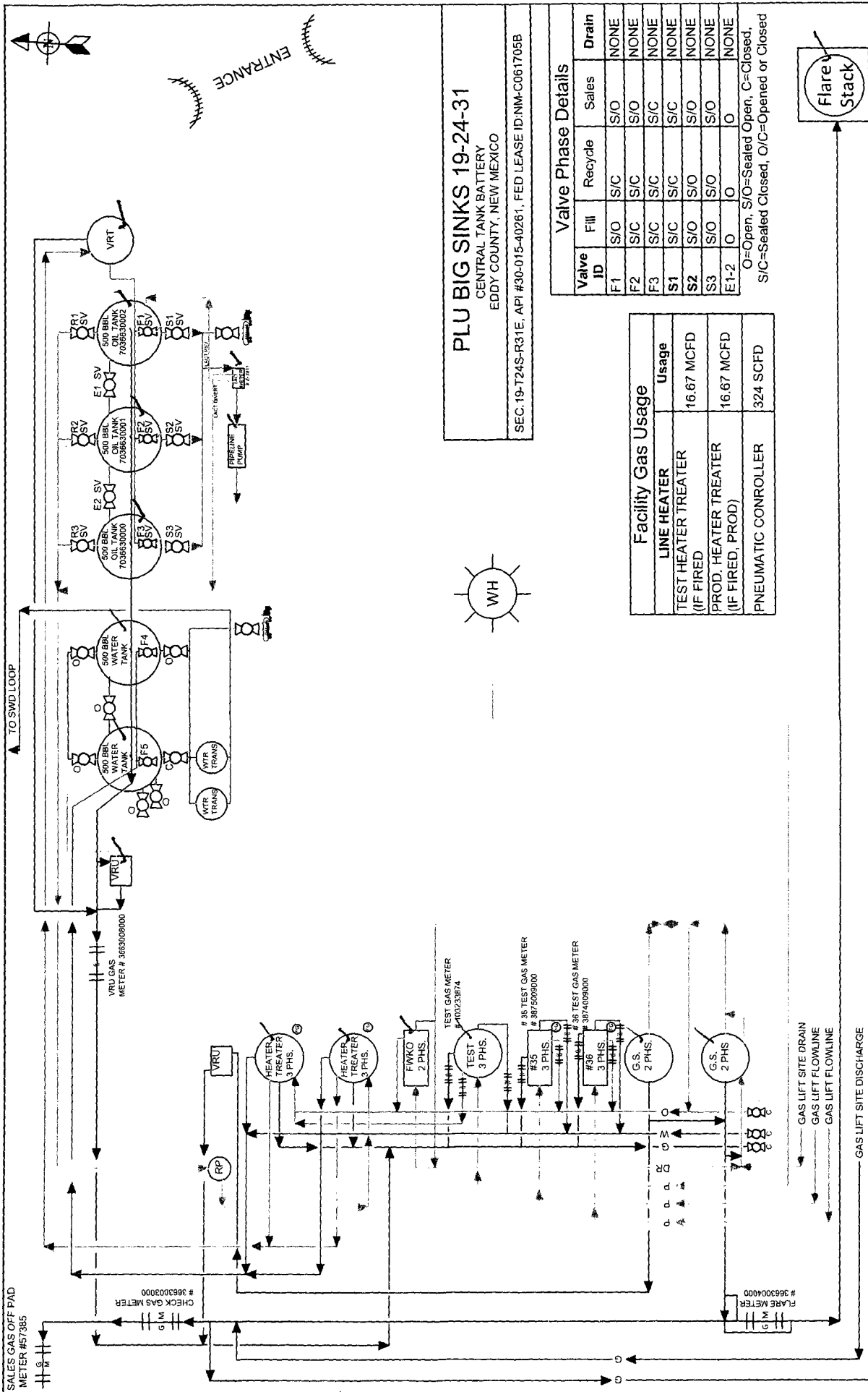

PLU BIG SINKS 19-24-31
CENTRAL TANK BATTERY
EDDY COUNTY, NEW MEXICO

SEC. 19-T24S-R31E, API #30-015-40261, FED LEASE ID-NM-C061705B

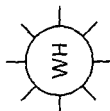

Valve Phase Details

Valve ID	Fill	Recycle	Sales	Drain
F1	S/O	S/C	S/O	NONE
F2	S/C	S/C	S/O	NONE
F3	S/C	S/C	S/C	NONE
S1	S/C	S/C	S/C	NONE
S2	S/O	S/O	S/O	NONE
S3	S/O	S/O	S/O	NONE
E1-2	O	O	O	NONE

O=Open, S/O=Sealed Open, C=Closed,
S/C=Sealed Closed, O/C=Opened or Closed

Facility Gas Usage

Usage	Usage
LINE HEATER	16.67 MCFD
TEST HEATER TREAT (IF FIRED)	16.67 MCFD
PROD. HEATER TREAT (IF FIRED, PROD)	16.67 MCFD
PNEUMATIC CONTROLLER	324 SCFD

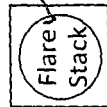

SALES VALVE		EMULSION	
D ₁	DRAIN VALVE	D ₁	WATER
D ₂	SALES VALVE	D ₂	OIL
F ₁	FILL LINE VALVE	F ₁	GAS
E ₁	EQUALIZER LINE VALVE	E ₁	

Tied in Wells		BOPCO, LP	
Name	API #	PLU BIG SINKS 19-24-31	EDDY COUNTY, NEW MEXICO
PLU CVX JV BS FED COM 014H	30-015-40261	PLU BIG SINKS 19-24-31	EDDY COUNTY, NEW MEXICO
PLU CVX JV BS #035H	30-015-42427	PLU BIG SINKS 19-24-31	EDDY COUNTY, NEW MEXICO
PLU CVX JV BS #036H	30-015-42428	PLU BIG SINKS 19-24-31	EDDY COUNTY, NEW MEXICO

Original Drawings	Drawn	By	Check	Rev	Facility	Use	Field	Rev	Facility
0	ORIGINAL DRAWINGS		06/30/11	URS					

Complete	Revised	Facility	Use	Field	Rev	Facility